11 PARTS—98 PAGES

Part 1—News. Editorial. Marbets. Sporting. Comics. Main Section. Part 6—Household Hints. 7—Society. 8—Drama. Autos. 9—Want Ads. 10—Rotogravure 11—Magazine.

The Chicago Sunday Tribune.

THE WORLD'S GREATEST NEWSPAPER

FINAL EDITION

VOLUME LXXV.—NO. 29.

[COPYRIGHT: 1916: BY THE TRIBUNE COMPANY.]

JULY 16. 1916.

A * PRICE FIVE CENTS.

ORPET FOUND NOT GUILTY

BRITISH DRIVE SPLITS GERMAN THIRD DEFENSE

Advance Carries Them Close to Bapaume, Their Present Goal.

GAIN AT FOUR POINTS.

EUROPEAN WAR SUMMARY

British make further advance, penetrating German third line at one point north of Somme river.

Russians repel heavy German attacks and gain ground in center; Germans retake trenches captured by Slavs in one sector.

Italians claim big advance in Posina valley despite desperate resistance by Austrians.

(By Cable to The Chicago Tribune.)

LONDON, July 15.—"Further important successes" is the laconic description used by the war office tonight in regard to the fighting by the British army to the north of the Somme river, but between the lines of the official report can be read the story of a terrific smash through the German defenses on a wide front.

The battle today carried our men into the third line of the Germans in the Bois de Faureaux, to the north of Bazentin le Grand. This position lies two miles to the southeast of Martinpuich heights and permits a flanking movement against that point, which dominates the plateau running to the northeast of Bapaume, the present objective of the British.

The position is threatened by an attack from the west and southwest also.

PIERCED AT 3 POINTS.

At three other points the British broke through the second line of the Germans. East of Longueval they captured the north of Delville woods; west of Bazentin le Grand they seized the whole of the woods of that name, taking the commander of a Bavarian regiment and his entire staff, and east of Ovillers they fought their way forward until they had passed the village of Pozieres.

Special dispatches received from Paris this afternoon said that, as a result of the British advance, the Germans were forced to retire from their positions before the French army adjoining the British. They have fallen back to the Guillemont-Albert-Combres railroad.

BRITISH OFFICIAL REPORT.

The latest official report issued by the war office follows:

Heavy fighting continued all day in the Pozieres-Guillemont sector of the German second line, as a result of which further important successes have been gained by our troops.

East of Longueval, despite the enemy's desperate resistance, we captured the whole of Delville wood and repulsed a strong counter attack with severe losses to the enemy.

North of Bazentin-le-Grand our troops penetrated the German third line at the Bois de Faureaux, in which we obtained lodgment.

West of Bazentin-le-Grand we captured the whole wood of that name and repulsed two counter attacks. Here we captured the commander of a Bavarian regiment with his whole staff.

East of Ovillers a further advance has been made, and our troops have fought their way to the outskirts of Pozieres.

AIDED BY PREVIOUS GAINS.

The advances described in this report were made possible by the successes won yesterday, and last night, described in the following statement, issued at [illegible]:

All continues to go well on the British front. At one point we forced the enemy back to his third system of defense, more than four miles to the rear of his original front trenches at Fricourt and Mametz.

In the last twenty-four hours we have captured over 2,000 prisoners, including a regimental commander of the Third Guards division, and the total number of prisoners taken by the

(Continued on page 4, column 4.)

BRITISH CAVALRY GETS ITS CHANCE AFTER YEAR'S WAIT

BRITISH Front in France, July 15.—Cavalry fighting took place today for the first time since the armies "dug themselves in" and began the trench warfare a year and a half ago.

After the breach was made in the second German line the Dragoon guards [English] and the Deccan horse [Indian] had the reward of their long wait. They went straight in the face of the Germans, who were forming a new defense line between the strong points of High wood and Delville wood, which the British infantry was attacking.

It was 7:30 in the evening when they rode forth from the cover where they were awaiting orders to cross the fields, after their patrols had felt the way, with clear going ahead, and behind them the demolished trenches of the first and second lines and an area of shell holes, which made difficult their progress to their rendezvous. Infantrymen who witnessed the sight could hardly believe their eyes.

When some Germans with automatic rifles, which are virtually portable machine guns, blazed from a wheat field, the Dragoon guards set their lances and charged over the trenches, wheeled and rode back through them, as might have been done in the Napoleonic war. Thus, for the first time in eighteen months of continuous warfare on the western front with its continuous bayoneting, bombing, gasing, and shelling, an enemy was impaled from a horse.

The surviving Germans tried to receive the horsemen in their sweep back, with the bayonet.

At another point, as the cavalry swept across the wheat fields, the surprise of the Germans was as manifest as if some apparition had appeared.

The cavalry went ahead until they found the infantry had not yet taken Delville and High Wood, and were signaled to fall back until relieved by the infantry. They brought back more than thirty prisoners—the survivors after their charges.

At one time, when a machine gun was troubling them, a British aviator in a monoplane, flying at a height of 300 feet, circled four times as he poured the contents of his machine gun into the Germans.

One division, whose loss was only one man in the capture of a section of the second line on its front, was not so happy as the cavalrymen, who at last had seen action.

DR. BATTISTI, SOCIALIST, OF AUSTRIA IS EXECUTED.

Former Member of Parliament Captured While Fighting for Italy Killed as Traitor.

BERLIN, July 15, via London, July 15.—Word was received here today from Innsbruck, Austria, that Dr. Cesare Battisti, former Socialist member of the Austrian parliament from Trent, has been put to death for treason.

Dr. Battisti was captured while serving as an officer in the Italian army, during the offensive in the Tyrol, and was sentenced to death by a court martial.

Dr. Battisti was a leader in the movement for the union of Trent and Trieste with Italy. He fled to Italy before the outbreak of the war and joined the Italian army. He is said to have furnished much valuable information to the Italian authorities about the defenses of the Trentino.

"DON'T MONKEY WITH WIFE ON HOT DAY," SPOUSE WARNS

Arthur Barrett's Playful Mood Costs Him Severe Cuts When Mate Pushes Him Through Window.

"Don't monkey with your wife on a warm evening," is the warning of Arthur Barrett, 26 years old, 2931 Elias court, voiced to the police last night.

Barrett and his wife repaired to the rear porch of their home early last night to seek relief from the heat. Barrett felt playfully inclined and gently poked his wife in the ribs with a forefinger. She protested, saying it was too warm for "monkey shines." Then he lightly tapped her on the cheek.

Mrs. Barrett turned and gave him a quick shove and he fell headlong through a window into the kitchen.

His cuts were dressed at the People's hospital.

THE FREED YOUTH; THE POISON VICTIM

Will Orpet.

Miss Marion Lambert.

TEN ARRESTED FOR GAMBLING

Hundred Deputy Sheriffs Guard Track and Stop Open Betting.

Ten arrests for gambling and bookmaking marked the opening of the Hawthorne racetrack yesterday and the revival after twelve years of horse racing in Chicago. There was little open betting at the track, though large sums were wagered generally by personal arrangement or "mind" bets.

Of the ten arrests, eight were for bookmaking. The two others arrested were John Johnson and John Thomas, who were taken into custody by a squad of deputy sheriffs while loudly dickering between themselves, the police say, over odds. The amount involved is believed to have been less than $1.

100 Deputy Sheriffs.

More than 100 deputy sheriffs, under the personal command of Sheriff John E. Traeger, arrived at the track early and were scattered among the throngs "to preserve order and to prevent gambling," according to their orders.

The men arrested were taken before Justice of the Peace Kendall in Oak Park on charges of gambling and after the hearing of their cases had been set for next Thursday they were released on bonds of $500. Those arrested were said to be unskillful in handling the delicate needs of noiseless and inconspicuous betting.

"As a general thing," said Sheriff Traeger, "there was little evidence of open betting. As for the wagers on the side and the mental betting, of course I can say nothing. Any persons caught bookmaking or getting up pools on the races were promptly arested."

Gamblers that operated around the Illinois Valley circuit of Ottawa and Aurora were in evidence and, of course, had their reasons for being in the crowd.

Churchmen Not Represented.

The Rev. M. P. Boynton, pastor of the Woodlawn Baptist church and president of the Chicago Church Federation council, and the Rev. W. B. Millard, both of whom had a verbal tiff with Sheriff Traeger a few days previous to the race, said they had no representatives at the track to apprehend gamblers, bookmakers, and mental bettors.

"We went to the sheriff a few days ago," said the Rev. Dr. Boynton, "and he assured us that he would watch for gambling with an eagle eye. So we felt that it would be unjust for the federation to send any deputation down to Hawthorne after what the sheriff told us. We were convinced that he would do all in his power to stamp out the evil of betting."

The Derby

In the Sporting section this morning THE TRIBUNE prints a comprehensive news and pictorial account of the reopening of the American Derby at Hawthorne.

HEAT WARPS "O" RAILS; COACH THROWN INTO RIVER.

Empty Baggage Car of Omaha Flier Bound for Chicago Plunges Into the Desplaines.

Aurora, Ill., July 15.—[Special.]—The excessive heat today so warped the rails on the Burlington railroad tracks which cross the bridge at Riverside, the last car on the Omaha flyer, due to arrive in Chicago at 2:30 o'clock in the afternoon, jumped the track and fell into the Desplaines river. It was an empty baggage car.

The car immediately in front of the one which plunged into the river had several passengers aboard. Thomas Flynn of Aurora was the conductor on the train which lost the car.

The train proceeded on to Chicago with but a short delay when it was learned that nobody was hurt.

HELP! HE'S TAKING AWAY HER BABY AND HER DOG.

Excited Woman Admits, Though, That Husband Has an Interest in Both—Neither Is Found.

"My husband's taking my child away with him," said an excited woman over the telephone to Acting Desk Sergt. Teeling of the detective bureau last night.

"But it's his child, too, isn't it?" asked the sergeant.

"And he's taking my dog, too," repeated the woman.

"Isn't it his dog as well as yours?" again inquired the sergeant.

Both times the answer came slowly. "Yes."

"But he's going to take them away. He's on his way to the La Salle street station to catch the 6:25 o'clock train for Cleveland."

"I'll send some one down to see what can be done," said the sergeant. Then, without giving her name, the woman hung up the receiver. Detectives sent to the station were unable to find trace of a man with a child and a dog.

ORPET TO SEEK REST IN COUNTRY

Recuperation In the Woods Is Planned as Boy Is Welcomed Home.

Visions of a long, restful vacation spent in the pine woods of Michigan in some secluded spot where he can be alone with his thoughts, be close to nature, exchange his pallor of confinement for a ruddy, healthy tan and fight his way back to a normal mental condition after the nerve racking weeks of a court battle for his life.

Those are the thoughts that are passing through Will Orpet's mind and those were the thoughts he expressed last night when for the first time in many months he sat down to supper with his parents in their modest home in Lake Forest.

Father Prepares Welcome.

Everything was in readiness for him when he reached the cottage at 10:30 last night. Edward Orpet, the father, had stayed at home to see that everything possible was done towards a cherry welcome. The table had been set for four—the father, the mother, who had spent the the last day in court, the boy, and Mrs. Taylor, his landlady when he was attending the University of Wisconsin at Madison.

The table was decorated with sweet peas and there was a big dish of fresh honey, Will's favorite sweet.

On the ride from Waukegan Orpet had time to get over the exciting climax of the trial, to collect his thoughts, and to speak connectedly of his future. He has put the past behind him, and, as he himself expressed it with a determined setting of his jaw, "intends to make a man of himself."

Told All the Truth.

"I have nothing to say, nothing to add to the testimony I gave," he said. "I am innocent. I did not kill Marion Lambert. Every word I spoke on the witness stand was the truth. I told of circumstances that I knew were against me, but I told them because they were the truth. I felt, I knew, they would work me harm, but I was determined to tell the truth because I believed I was strong enough to make the fight and win. I bear no resentment toward any one in the whole case. I'm glad it's over and I want to rest."

"What are your first plans for the future?" he was asked.

"I'm going to rest. I'm going to forget all this, put it all behind me. I'm going

(Continued on page 2, column 3.)

Real estate news will be found on page 18 of Classified Advertising Section.

THE WEATHER.

SUNDAY, JULY 16, 1916.

Sunrise, 4:28; sunset, 7:23. Moon rises 8:28 p. m. Sunday.

Chicago and vicinity—Generally fair and continued warm Sunday; Monday probably unsettled and cooler; winds mostly gentle, variable.

Illinois—Generally fair and continued warm Sunday; Monday partly cloudy; cooler in extreme north portion.

TRIBUNE BAROMETER.

TEMPERATURE IN CHICAGO.
[Last 24 hours.]

Maximum, 2 p. m.....86
Minimum, 5 a. m.....72

3 a. m.	72	11 a. m.	84
4 a. m.	72	Noon	84
5 a. m.	72	1 p. m.	85
6 a. m.	73	2 p. m.	86
7 a. m.	75	3 p. m.	86
8 a. m.	79	4 p. m.	86
9 a. m.	82	5 p. m.	85
10 a. m.	86	6 p. m.	84
7 p. m.	84		
8 p. m.	83		
9 p. m.	83		
10 p. m.	84		
11 p. m.	84		
Midnight.	83		
1 a. m.	82		
2 a. m.	78		

Mean temperature, 79; normal for the day, 73.
Excess since Jan. 1, 247.
Precipitation for 24 hours to 7 p. m., 0. Excess since Jan. 1, 1.59 inches.
Wind, E.; maximum velocity, 13 miles an hour at 2:30 a. m.
For official weather report see page 8, part 2.

YESTERDAY ELSEWHERE.

	Temp. 7 p.m.	High.	Low.	
New York	84	72	64	Cloudy
Boston	80	76	58	Cloudy
Washington	82	90	76	Fair
St. Louis	94	94	70	Clear
El Paso	92	96	74	Clear
San Antonio	88	92	74	Fair
Kansas City	94	98	76	Clear
San Francisco	64	64	54	Clear

600 CRABS RUN AMUCK.

Barrel Holding Them Breaks and They Stop Traffic for 10 Minutes in Philadelphia.

Philadelphia, Pa., July 15.—[Special.]—Six hundred live crabs went on a rampage at Twelfth and Filbert streets today when the barrel holding them broke. They stopped all traffic for ten minutes, chased a bevy of young women who were descending from a sight seeing automobile, and raised a general disturbance before they were recaptured.

Circulation of The Chicago Tribune
THE WORLD'S GREATEST NEWSPAPER.
Over 600,000 ~~500,000~~ Sunday
Over 350,000 ~~300,000~~ Daily

JURORS' THIRD BALLOT FREES BOY OF KILLING

Youth Weeps for the First Time When Liberty Giving Verdict Is Read.

GOES HOME TO MOTHER

BY SHEPPARD BUTLER.

Waukegan, Ill., July 15.—Will Orpet is free.

It took the Lake county jury of farmers and railroad men just five hours today to acquit the former University of Wisconsin student of the murder of Marion Lambert in Helm's woods last February. The jury was out from 2:50 until 7:45 o'clock.

There were three ballots. The first two stood 11 to 1 for acquittal, Samuel Bradbury of Waugan holding out for a prison sentence. On the third Bradbury yielded and the vote was unanimous:

"Not guilty."

Orpet's First Tears.

For the first time during the trial tears sprang to Orpet's eyes as the verdict was read before Judge Donnelly. He bit his lip, though, and controlled himself heroically. He never looked so much like a small boy, and it seemed as if he had awakened gently from some dream.

Mrs. Orpet, the boy's mother, sobbed quietly. Mrs. Edwin Taylor, his Madison landlady, who has sat at his left through the last week of the trial, bit her lip and managed to keep her composure.

Every one was rushing forward, but Will sat in his chair as if all his strength had left him. For a moment he was the loneliest figure in the courtroom. James H. Wilkerson, his attorney, was sobbing openly. He spied the boy, strode over, and threw his arms about Will's shoulders.

Presently the two stepped forward, and Will shook hands with the judge and as many of the jurymen as he could reach. Then he turned to try and get out of the courtroom.

Girls Congratulate Him.

A group of young girls blocked his way. They reached out, grasped his hand, and patted him on the shoulder. One threw her arms around his neck. But he broke through hurriedly and plunged down the dark side stairway toward the jail, his mother following close behind.

At the door of the courthouse, facing the jail, which is in a separate building, Will stopped a moment and looked around. He gulped for a moment and forced back the tears.

Then he stepped slowly forward. It was the first time in more than five months that he has been allowed to walk over that grass or any other without a bailiff at his side.

He straightened up and threw back his shoulders. His mother and Mrs. Taylor came along and the three stepped through the shadows back into the jail where Orpet has spent so many weary weeks. They had gone to his cell for the last time to pack up his few belongings.

"Not a word," he said, when asked for a statement. A little later, however, he relented to the extent of saying:

"I'm going to the country. I've had a bad time, but my nerve is still with me. I'm just going to start in where I left off and make good. And I'm—I'm grateful to these friends who have stood by me."

FOREMAN CALLS JUDGE.

It was just 7:30 when James C. O'Shea, the Waukegan music dealer who had been elected foreman of the jury, rapped on the door and called for Judge Donnelly.

The judge was sitting on the courthouse steps with the lawyers and a group of waiting "trial fans." He climbed the stairs leisurely.

Not half a dozen people were in the courtroom. The jury had been permitted to go out to supper, and no one expected a verdict so early in the evening.

Judge Donnelly climbed the stairs slowly to the second floor courtroom and mounted the bench. He looked sternly for a moment at the crowd which had quickly gathered.

WARNS THE TRIAL "FANS."

"I want to say," he said, "that on receipt of this verdict I don't want to hear any expressions of approval or disapproval whatever. Any one who violates this order will be punished for contempt of court.

"Is the defendant here?"

"Yes, the defendant is here," said Attorney Potter. Orpet had slipped in quietly with his mother and Mrs. Taylor.

Will was fidgeting in his chair, His head moved slowly from side to side as though he could not support it. The strain was beginning to be too much.

The jury filed in slowly, appearing a bit sheepish over the stir they were causing. Instead of climbing into the jury box they lined up along the rail in front of Judge Donnelly, their backs to Orpet.

"Gentlemen," said the judge, "have you reached your verdict?"

"We have, sir," said O'Shea.

HANDS VERDICT TO CLERK.

In breathless silence a bailiff took a folded paper from the foreman and handed it to the judge. He opened it deliberately and read:

"We, the jury, find the defendant, William Orpet, not guilty."

There was a gasp from the benches—a sort of strangled shout, if such a thing is possible. Some one screamed. Some one else clapped—twice, quickly.

Judge Donnelly pounded with his gavel. He was mad, through and through.

"Mr. Sheriff," he shouted, "find out who made that disturbance."

Sheriff Griffin grinned in embarrassed fashion and plunged into the middle of the courtroom. He didn't find those who had made the disturbance. As a matter of fact he didn't try very hard.

Every one stood silent and open mouthed for a moment after Judge Donnelly's burst of anger. Then there was a plunge forward toward Orpet and the jurors.

Mrs. Orpet was busy trying to shield herself from the photographers and she, too, refused to say anything, except:

"I am so glad! O, I'm so glad!"

TELLS OF BOY'S PLANS.

Mr. Wilkerson told of the boy's plans.

"Will is going away," he said. "I don't know where, but somewhere in the country, and he is going to take a long rest. Then he is going to prepare himself to

WHAT LAWYERS SAY OF THE VERDICT

JAMES H. WILKERSON, Orpet's chief counsel—This is nothing but what could be expected. The prompt verdict reached by this jury has not only proven Will not guilty, but has shown him absolutely innocent. He will demonstrate now that he is still worthy of confidence and he will make a place for himself in the world.

STATE'S ATTORNEY DADY—We were fairly beaten. It was a good jury. I am disappointed, of course, but it's the luck of the game.

SPECIAL PROSECUTOR JOSLYN—Money beat us. They had unlimited money. That investigator, Carlin, was everywhere. We didn't know what they were going to do from the start and we were afraid to put on half of our witnesses. It was Carlin who prevented the Madison witnesses from coming down to testify. It was Carlin who was responsible for Jo Davis' switch to the defense.

RALPH POTTER of Orpet's counsel—It was the only fair, reasonable verdict. The state made one false start after another and we pinned them down on each one. The boy is innocent, and he didn't need a lot of lawyers to prove it. For my part I am more than grateful to every one concerned, and as for Will Orpet, his nerve is still with him and he's going to make good.

LESLIE HANNA of Orpet's counsel—It was a good, clean cut victory.

HELM'S WOODS POISONING ONE OF MOST BAFFLING CASES IN CRIMINAL HISTORY

take up his studies again and get himself ready for a career of usefulness.

"This is nothing but what could be expected. The prompt verdict reached by this jury has not only proved Will not guilty but has shown him absolutely innocent. The fact that they reached their verdict so easily should convince every one that the prosecution to which he has been subjected should not be held to have affected his future career in any way.

"He will demonstrate now that he is still worthy of confidence, and he will make a place for himself in the world."

Judge Praises Jury.

While Wilkerson was talking with a group of reporters Judge Donnelly was thanking the jury.

"You have done your duty as you saw it," he said. "I appreciate greatly the way in which you have conducted yourselves during this long trial."

Attorneys Potter and Hanna, the other lawyers of Orpet's counsel, echoed what Mr. Wilkerson had said. Both were in high spirits.

State's Attorney Dady's comment was brief.

"We were fairly beaten," he said. "It was a good jury. I am disappointed, of course, but it's the luck of the game."

As Dady started out of the courtroom, Wilkerson grasped his hand and threw an arm over his shoulder.

"Great work," said Orpet's lawyer. "Great work. You did a fine job, and I'm for you."

Election Hangs on Result?

Dady grinned, but said nothing. If ever a man was disappointed, it was he. An election is coming, and it is said Waukegan has agreed his chances for returning to office have depended largely on the Orpet verdict.

As Dady left the room, Juror Walsh rushed up to Wilkerson and grasped his hand.

"It was your plea that did the work," he said, so that every one within fifty feet could hear. "We were in a good deal of doubt until we heard you. Mr. Wilkerson, you saved Will Orpet."

Across the street, in a drug store, two other men were sitting hunched silently over the tawdry comfort of two ice cream sodas. They were Frank Lambert, Marion's father, and Attorney Joslyn, the special prosecutor from McHenry county. Lambert had been sitting in the dark in Dady's office when the verdict was read.

Joslyn Lays Defeat to Money.

Joslyn spoke frankly for a moment.

"Money beat us," he said. "They had unlimited money. That investigator, Carlin, was everywhere. We didn't know what they were going to do from the start and we were afraid to put on half our witnesses. It was Carlin who prevented the Madison witnesses from coming down to testify. It was Carlin who was responsible for 'Jo' Davis' switch to the defense. I tell you—"

He checked himself suddenly, evidently realizing this was not the conventional interview. He turned to Frank Lambert.

"Through?" he asked.

Lambert nodded. The two went out, turned the corner, and strolled away out of sight and out of Lake county's most famous murder case.

In the meantime Orpet, his mother, his brother Ed, who had joined them, and Mrs. Taylor slipped quietly over to Attorney Hanna's office. Wilkerson and Potter following them. For an hour and a half they sat there, chatting, going over the trial, and "joshing" one another to get back to a normal view of things.

Crowd of Girls Gathers.

The crowd had seen, and about 200 people, many of them young girls in shimmery summer gowns, clustered about the doorway.

Orpet peered through the window, but drew back quickly.

"I don't want to go through that mob," he said. "I've seen enough of them."

The little party waited for the crowd to go, but the sightseers were patient. Finally, in desperation, they came down, Wilkerson and Potter first to act as bodyguards, then Ed Orpet, Mrs. Taylor, and Attorney Hanna, and last Will and his mother.

Will grasped Mrs. Orpet's arm firmly, the latter holding up a newspaper to shield her face from onlookers. Around a corner they hurried and into Mr. Hanna's automobile.

Then young Orpet, his mother, and Mrs. Taylor climbed into the back seat. Ed Orpet and Mr. Hanna sat in front. The Orpets were going home, and Will's father was waiting there—with a big supper, somebody said. He was not present when the verdict was read.

The machine started quickly.

"Good-by," called Wilkerson.

"Good-by," shouted Potter.

"Good-by," yelled the crowd.

"Good-by, good-by," Orpet sang out.

He threw an arm across his mother's shoulders. His mother reached over, placed her arm about his neck and drew him close. They were like that when they whirled away into the darkness.

THRONG TO HEAR JOSLYN

The courtroom was crowded again in the morning when Judge Donnelly came in, nearly half an hour late. The spectators were on edge, leaned forward eagerly to catch every move of the notables in the case. The east corridor, outside the open door, was jammed with unfortunates who couldn't get in and had to content themselves with peering over one another's shoulders.

Joslyn, coatless like the jury, resumed his closing argument with a detailed statement of the state's contention that Marion died of liquid cyanide. He plunged into an argument based on the Clemenson case as a parallel, but Potter of Orpet's counsel objected and Judge Donnelly sustained the objection.

No Thought of Suicide.

He urged again a re-reading of the letter to Miss Rumsey, Marion's Sunday school teacher.

"The girl who wrote that," he said, "never had a thought of suicide."

Then Joslyn approached his climax.

"What of the experts?" he demanded. "Dr. Wesener wasn't in the woods that day. Dr. Krohn wasn't there. Only one can tell what happened there."

Joslyn turned and pointed a long finger dramatically at the white faced boy crouching between his mother and his college landlady.

"There's the only man who knows whether he dashed that poison down her throat or whether he persuaded her to drink it, thinking it was a medicine and would help! Bill Orpet knows, gentlemen, and we must decide this case largely as his story squares with truth and consistency."

Reads "Alibi Letter" Again.

Joslyn read the "alibi letter" over again and derided Orpet's explanation of it on the witness stand.

"Why," he shouted, "the first thing a murderer does is to plan his alibi. The lawyers across the table are able men. They know that letter means murder and nothing else. Every word in it is consistent with the theory that he was planning to make her parents think, after the girl was dead, that he had not been with her. It is consistent with everything he has done—the borrowed overcoat, the mussed bed—and it's inconsistent with innocence.

"And if it spells murder to every reasoning mind in the United States, as it does, you've got to answer for the judgment you pass upon it."

The speaker had but a curt word for Carlin, the much discussed investigator for the defense.

"I stopped cross examining Carlin when I had shown to you that Carlin was smart, intelligent, successful—but dishonest. Just that one little defect and that's enough.

"The one man who might have saved Will Orpet was Otto Peterson, his chum from Madison. Peterson didn't come to testify. Why? Carlin smiled and told you from the witness stand. Dady had seen Peterson. His college professor told him he ought to come and tell the truth. But Peterson saw him last."

Lawyers in Clashes.

Frequently in the last moments there were clashes between Joslyn and Potter, the latter accusing the prosecutor of "deliberate misstatements of facts." Once Potter objected to Joslyn's statement that Orpet had told a reporter in jail he had bought a two ounce bottle of Hassinger in Madison.

"Absolutely false," shouted Potter.

Dings "Why" at Orpet.

"Will Orpet," shouted Joslyn at last, "why did you come to Lake Forest? Why did you write that letter of appointment? How did you know Marion Lambert was dead in Helm's woods if you didn't give her the poison that killed her?"

"Gentlemen of the jury, these questions you must answer if you can—Marion Lambert is dead and we can't bring her back. But we can make life safer for other daughters and other sons as well."

At the end, Joslyn came to the question of penalty. He didn't ask for death.

"Gentlemen of the jury," he said, "the law provides that you may fix a penalty of from fourteen years' imprisonment to anything up to and including death.

"The wages of sin is death. But the state's attorney feels that you should go out and fix this man's punishment without suggestion from him."

Joslyn finished at 2:12 p. m. and Judge Donnelly took up the reading of his instructions to the jury without preliminary of any kind.

These alleged poisoning by hydrocyanic acid and by "poison unknown."

THE LAMBERTS ARE SILENT.

Girl's Parents Have No Comment to Make on the Freeing of Orpet.

Neither Mr. nor Mrs. Lambert, parents of Marion Lambert, could be found after the Orpet verdict had been returned. Those who spoke for them declared they had no comment to make. At the Lambert home above the garage on the Jonas Kuppenheimer estate in Lake Forest it was said Mrs. Lambert had gone to stay with friends by the name of Turner in Birchwood and could not be seen.

Review of Tragic Story of High School Girl and Collegian That Stirred Entire Country

The case of Marion Lambert and Will Orpet in the course of its development became one of the most perplexing in the annals of criminal history. Motive paraleled motive, action paralleled action, opportunity paralleled opportunity, until the marks of murder and suicide became substantially as one.

In the end the guilt or innocence of the defendant, so far as the adduction of actual fact was concerned, went to the jury on the mystifying niceities of chemical analysis and Orpet's own compromising conduct. The case attracted unusual interest in all parts of the United States and Canada.

Trial Lasts Two Months.

Trial of the case, including selection of a jury, occupied two months. There appeared in evidence forty-four letters written by Orpet to Marion; bottles and boxes containing samples of cyanide from the McCormick estate, from the Deerfield HiHgh school laboratory, from Kraft's drug store at Lake Forest, and white powder scraped from Marion's hand and from spots on her cloak; the girl's garments; a magazine article dealing with the use of cyanide as a fumigator in greenhouses; the chemistry text-books used respectively by the high school girl and the college student; a copy of the Wisconsin statute dealing with the sale of poisons, and a bottle of molasses and water.

Five chemists, all of whom were specialists in toxicilogy; one alienist, two surveyors, druggists, street car men, an undertaker, school teachers, police ocers, reporters, and friends of the Orpets and Lamberts were among the long array of witnesses who testified.

Ralph W. Dady, state's attorney of Lake county; David R. Joslyn, state's atotrney of McHenry county, and Eugene M. Runyard appeared as counsel for the prosecution, and James H. Wilkerson, former United States district atorney at Chicago; Ralph F. Potter, his law partner, and Leslie P. Hanna of Waukegan, for the defense. More than a thousand veniremen were examined before a jury, said by counsel upon its selection to be above the average in intelligence and character, was chosen. Judge Charles H. Donnelly presided.

The Orpets and Lamberts.

Frank Lambert, father of Marion, was superintendent of the Kuppenheimer estate, and Edward O. Orpet, father of the defendant, superintendent of the estate of Cyrus McCormick, both at Lake Forest.

Last summer, young Orpet, then a pallid, slender youth of 19, of sharply regular features, somewhat vain of his college opportunities and undisciplined as to character, returned from the University of Wisconsin at Madison for a vacation at home. He fell madly in love with Marion, according to his letters. She had completed her junior year at the Deerfield High school and was then 17 and known for her gayety and laughter—"the life of the party," as one witness put it.

When Orpet returned to college in the fall of 1915 frequent letters were exchanged. Orpet destroyed hers; she saved his, and they remained after her death to speak of the great fear of exposure that came upon her. Orpet, in testifying, said that he was certain that these fears were groundless. Once he mailed her a bottle of molasses and water "to ease her mind," and he brought a similar compound with him, for the same purpose, when he entered Helm's woods, near Lake Forest, with her, on the morning of Wednesday, Feb. 9, last.

Joslyn's Persistent Question.

Orpet testified that he made the trip to allay her fears and to explain a story which had reached Marion that he was engaged to one Celestia Youker, but the elaborate efforts which he made to keep the trip secret and his subsequent conflicting statements of it to officers of the law developed into the most damaging evidence against him. It led to the menacing question of Mr. Joslyn, reiterated again and again: "Why? Why? Why? Why did you come? You brought no relief; you brought no medicine; you brought no tenderness—no words of love! Why did you come?"

On Feb. 8 Orpet at Madison left three letters, post dated Feb. 9, with his friend, Otto Peterson, to be mailed on the latter date. One was to his mother, one to Marion, and the third to Marion's friend, Josephine Davis. They were worded to make it appear that the writer was in Madison on Feb. 9, the day he kept his tryst in the woods with Marion and she came to her death.

Orpet explained on the stand that the "alibi letters," as they came to be known, were written so that if by accident he were seen at Lake Forest and word of the fact reached Marion's parents, who objected to him, or his own parents, who expected him to remain faithful to college duties at Madison, they would accept the letters as conclusive evidence to the contrary. The letter to Josephine Davis was to corroborate that to Marion. Josephine testified that she never received it.

Telephones to Marion.

On the afternoon of Feb. 8 the student proceeded by way of Milwaukee, where he spent half an hour or so between trains, to Lake Forest. Arriving there, he arranged by telephone to meet Marion on her way to school the next morning, walked about for a while to make certain that his parents had retired, and entered the McCormick garage, where he spent the night on a cot.

In the morning he and Marion met and walked through the snow into the woods. Orpet testified that there was little conversation, and he could recollect only the purport of it. He offered her the "medicine" and she refused it. He started to leave, but she called him back and asked if he was going to write to her any more. He said there seemed to be no use of it, and started away again.

"Something made me look around—I don't know what—and I saw Marion lying in the snow," related the defendant on the stand. "I returned, kneeled over her for maybe a minute. I noticed the moist powder in the lines of her hand. Her eyes were glazed. Then a kind of fog came on my brain, and I don't remember much after that, except that on reaching the road I threw away the 'medicine' and made my way on foot to Highland Park, caught a train, and that evening arrived back at Madison."

Body Found in Woods.

Marion was missed that night and her body found the next morning. Orpet was arrested and told numerous conflicting stories prior to the trial, these being used against him at the trial. During his cross-examination, which lasted three days, he repeatedly took refuge in "I don't remember." He spoke in a low voice, with apparently studied effort, but nevertheless became involved at times and extricated himself by "correcting my previous testimony." His manner was nervous and he rarely looked at his inquisitor, Attorney Joslyn.

Early in the case the state developed the theory that Orpet purchased a two ounce bottle from Charles Hassinger, a friend employed in a drug store at Madison, obtained cyanide of potassium from an alleged supply in the greenhouse on the McCormick estate, and made a solution of it before retiring to bed in the garage. It was charged that he either forced Marion to take it or deceived her with the explanation that it was medicine.

The state was unable to persuade any witness to come from Wisconsin, and repeatedly hinted that a sinister influence of the defense was at the bottom of it. Hassinger, wanted with reference to the bottle, was among those who declined to testify, and no bottle or other container for the poison was even found. Otto Peterson likewise became a persistent absentee, despite the need for his testimony regarding the alibi letters and as having seen Orpet, according to the latter, concoct the molasses and water.

Much Expert Testimony.

Dr. Ralph W. Webster and Dr. W. J. McNally, chemists, testified for the state that Marion died of liquid cyanide of potassium, and that the spots on her coat were left by drops of the solution. Three defense chemists testified that the poison was taken in powder form and that the important and accusatory cyanide in the greenhouse was not cyanide of potassium at all, but cyanide of sodium, with only a faint trace of potassium. Dr. McNally, having made further experiments, voluntarily appeared for the defense and corrected his previous testimony to agree with that of the defense, and Dr. Webster, recalled by the state, did so in reply to a hypothetical question on cross-examination.

It was shown further without contradiction by every chemist who had a hand in the examination of Marion's stomach content that cyanide of potassium caused her death. Only an inconsequent trace of sodium appeared. When it was shown in addition that to have taken in the amount of cyanide of potassium found in her stomach Marion would have to have eaten two pounds of the substance in the greenhouse, or to have drunk two quarts of a solution made from it, it was admitted generally that this substance as the instrument of death had disappeared from the case.

Both Knew of Poison.

The fact that young Orpet might have obtained the greenhouse cyanide had its parallel in the laboratory of the Deerfield High school attended by Marion. The instrument of murder and the instrument of suicide were equally available. The laboratory substance was 97 per cent pure cyanide of potassium. Marion, on the day before her death, was long in the laboratory out of hours in violation of a school rule.

The parallel of knowledge of cyanide did not run so straight. Orpet, according to his testimony, had not looked at a chemistry text book for two years, while Marion's next lesson, which she was preparing, included the subject of cyanide of potassium. Orpet, however, knew of its use in the greenhouse as a fumigator and had read an article on its use in horticulture.

ORPET SEEKS REST IN COUNTRY

(Continued from first page.)

up into the woods where it's quiet and get my strength back and work my mind around again into normal. The strain has been pretty tough."

"Do you intend to go back to school?"

"Yes. I shall finish my education."

"At Madison?"

"I don't know whether I shall return there or go to some other school. I shall decide that later. I'm going to educate myself and prove to the world later that I am a man."

Decide on Profession.

"Will you go back to newspaper work?"

"That will come after I have prepared myself with an education. When I leave school I shall decide upon a business or profession."

"It is said you have received many tempting offers from the movies and vaudeville booking agents."

"That is not in my mind now. I have never given it a moment's thought."

"And have circumstances made any difference as to your engagement to Miss Youker?"

"That is one thing about which I will not talk."

Statement by Father.

"For the next four or five months Will will be in the pine woods," broke in the father, "where we hope he can recuperate from the nervous and physical strain he has been under. We don't know where we're going to send him, and we intend to keep it a secret anyway. What his plans will be after his health is restored have not been decided.

"I never had the slightest doubt of my boy's innocence. I had never been much troubled by the fear he would be convicted, and after hearing the judge's instructions today I was sure of acquittal. I am grateful to THE TRIBUNE for uncovering the fact of Marion's presence in the school laboratory on the day before she committed suicide."

The old man took his seat at the table. Will already had dived into the honey.

GRANT PARK SUICIDE MAY BE MICHIGAN CITY WORKER

A man believed to have been A. E. Johnson, a machinist living near Michigan City, Ind., shot and killed himself in Grant park yesterday. Fishermen saw him walk to the lake shore at East Ninth street, pull the revolver from his pocket and finger it. One of them, suspecting his intention, ran towards him, but before he had covered half the distance the man raised the weapon to his right temple and pulled the trigger.

OCEAN STEAMSHIP MOVEMENTS

Arrived.	Port.
DUCA DEGLI ABRUZZI	New York
ST. LOUIS	New York
MOANA PAPEITE	S. Francisco
NOORDAM	Rotterdam
Sailed.	**Port.**
PHILADELPHIA	Liverpool
TUSCANIA	Glasgow
KRISTIANIAFJORD	Bergen
HONOLULAN	Seattle
SAN GIOGIO	New York
SADO MARU	Seattle
HENRIK IBSEN	Seattle
SEATTLE MARU	Yokohama
SIBERIA MARU	Vladivostok
TAMBA MARU	Kobe
ASUMASAN MARU	Kobe

WIRELESS REPORTS.

	Due at New York
FRED'K III	Dist. not given. Tuesday
FINLAND	Dist. not given. Monday

INSTRUCTIONS OF JUDGE HELD TO FAVOR DEFENSE

Attorneys Assert Court's Advice to Jury Was Virtual Order to Acquit

Judge Donnelly's instructions to the jury in the Orpet case were regarded by attorneys for the defense as a virtual command to acquit. In part, they follow:

"The jury should not go beyond the evidence to hunt up doubts, nor must they entertain such doubts as chimerical or conjectural.

"The true rule is that the defendant should be acquitted unless it clearly appears that a reasonable doubt has been affirmatively excluded by the evidence ntroduced.

"The court instructs the jury that, although the jury should be satisfied from the evidence beyond a reasonable doubt that the deceased, Marion Lambert, died from cyanide of potassium poisoning, still, if the jury further finds from the evidence that she had the same opportunity for taking the poison herself without the aid of the defendant, that the defendant had to give it her, and if it is possible from any reasonable manner to explain all the facts and circumstances proved on the trial consistently with the hypothesis that she did take the poison herself for the purpose of killing herself, then this is sufficient to raise a reasonable doubt, and the jury should render a verdict of 'not guilty.'

Can't Convict on Probability.

"Nothing short of proof so clear and convincing as to exclude every reasonable hypothesis of his innocence will satisfy a conviction, and without such proof the jury must find the defendant not guilty. A mere probability is not sufficient to warrant a conviction. To warrant a conviction the defendant must be proved guilty so clearly that there is no reasonable theory that he can be innocent when all the evidence has been considered.

"When the evidence falls to show any motive to commit the crime charged to the accused this is a circumstance in favor of his innocence.

"If you believe the defendant, Will Orpet, administered to Marion Lambert cyanide of potassium, either in solid, powder, or liquid form, with the intent that she should swallow it, and thereby become poisoned and die, and believe that William Orpet at the time he gave her the cyanide, if he did give it to her, knew it was a deadly poison, and if you believe that Marion Lambert then and there swallowed the cyanide, and if you further believe that the cyanide was the cause of her death, then you should find the defendant, William Orpet, guilty of murder.

Immoral Conduct Not Guilt.

"The mere fact that the defendant may have admitted immoral conduct, or other act of a questionable character, such admissions are not to be construed by the jury as a confession of guilt. There is a very wide distinction in law from admitting the main fact or series of facts which could be true, whether the main facts existed or not.

"Unless you find beyond all reasonable doubt in considering the evidence that the defendant had cyanide of potassium in his possession just prior to the death of Marion Lambert, then you should find the defendant not guilty.

"Flight, though a circumstance to be weighed against the defendant, is not of a conclusive character, and it may not be evidence of guilt if it appears that there was any other motive for flight than a sense of guilt.

Points That Must Be Proved.

"In order to convict, the jury must be satisfied beyond a reasonable doubt:

"1. That the deceased came to her death by cyanide poison.

"2. That the cyanide was administered to her by the defendant.

"3. That the cyanide was administered willfully and knowingly and with the intention of taking her life.

"4. That the deceased actually died from the cyanide as administered by the accused.

"5. If any reasonable doubt exists the defendant should be found not guilty.

"If there are two theories, one for guilt and one for innocence, then adopt the innocence theory and acquit.

"The jury must believe that every fact is proved beyond a reasonable doubt.

"The taking of notes of the evidence during the progress of the trial is not proper, and they should not be referred to or considered by the jury in their consideration of the case.

Letters as Evidence.

"That certain letters from Orpet to Miss Lambert were admitted in evidence for your consideration, and such letters, with three exceptions, were admitted in evidence for the sole and only purpose of showing the relations which existed between the deceased and the defendant and for the full purpose of showing a motive on the part of the defendant for the commission of the crime charged, and in your consideration of the letters you will not consider them for any other purpose.

"The term 'reasonable doubt,' as used in instructions, means serious, substantial doubt, and not a mere possibility of a doubt, and even though from facts and circumstances in evidence you may not believe that the defendant has been proved guilty beyond the possibility of a doubt, still, if you believe from the evidence, beyond all reasonable doubt, that the defendant is guilty of murder, then it is your duty to find him guilty.

Must Consider All Admissions.

"Where an admission of the defendant is offered in evidence, the whole of the admission so offered and testified to must be taken together, as well that part which makes in favor of the accused as that part which makes against him.

"The jury has no right to assume the guilt of the defendant and then try to reconcile the testimony with such theory.

"If you find that the defendant has testified falsely to any fact material to the issue in this case, you have the right to disregard his testimony.

"In case the defendant testified in his own behalf, he should be regarded as any other witness."

Girl Accused of Waist Thefts.

Mildred Keegan, 212 years old, 3003 North Hoyne avenue, and Edna Horan, 19 years old, 1320 West Adams street, were arrested yesterday afternoon by detectives on charges of larceny. The young women are accused of having stolen two silk waists in the Boston store.

THE DECOY LETTER

Here's Photographic Copy of Document Special Prosecutor Joslyn Had Miss Celestia Youker Correct and Send to Orpet in the Hope of Gaining a Confession from Him.

May 6 1916.

Dearest:

It seems that I must love you, guilty or innocent. I have been so sick that I could not come to see you and can't yet for a while. The last few days have been the most terrible of all and it has been so much harder for me because I couldn't write you freely before, but now Margaret has consented to carry this to you and bring your answer. to me

Mr. Joslyn, one of the lawyers who is going to prosecute you, has been to see me. He has all the letters I wrote you. Oh, William, William, how could you let them to fall into strangers' hands, and especially the letter that I had written you to burn as soon as you read it?

Mr. Joslyn knows all about the case and has told me. I kept insisting to him that I thought you were innocent. Oh, why did you do it? I could have forgiven the other so much easier than this. Was it for my sake, dear beloved, or was it because what had happened with her stood in the way of our love? If that was the reason perhaps I can forgive you; perhaps I have already, but oh, you were wrong, so terribly wrong, that even if you escape, this terrible shadow will darken both our lives and if you don't escape I can't bear to look into the blackness that confronts me and that must go with me to the end of my life.

I am not well enough to come to Waukegan to see you now. Write to me and tell me everything, William, and let me think this out for both of us. I have tried through the long days and nights since Mr. Joslyn's visit to think of some excuse for you and my mind keeps coming back to the thought that you did it for love of me, as you said once, you would kill anyone that came between us.

Dear Mag, be brave and thank dear Margaret for bringing this and your answer to me. She hated to do it.

With E Y.

but is so dear and good to do it for me. Be nice to her, won't you?

I keep saying over and over, and ever again, why did he do it? Why did he do it? Write everything to me now because I can't ask Margaret to do this again and there is no one else to trust.

C

ACQUITTAL NEWS BRINGS ELATION TO MISS YOUKER

Orpet's Reported Fiancee Silent on Whether She Will Marry Him.

Now that the law has released its grip and Will Orpet is a free man there is one question uppermost in the minds of those who have closely followed the case. Will Miss Celestes Youker wed Will Orpet?

There have been many conflicting reports. It was said she had broken the reported engagement. It was said Orpet himself had broken the engagement when he received the decoy letter from his fiancée in the Lake county jail. But all along close friends of the family and of the girl have contended she still loves Orpet and that she will stand by him.

Girl Holds Her Silence.

The question remained unanswered yesterday by Miss Youker herself as she spent a long, anxious day in her home at 106 Franklin avenue, River Forest, silently, tearfully, prayerfully waiting for the decision of twelve men in Waukegan.

But Miss Youker's glad smile, the joyous relief of her brothers, and the apparent happiness of her mother, Mrs. J. Clayton Youker, when the words "Not guilty" were conveyed to the family spoke more than words could possibly have done.

Only the immediate members of the family saw Miss Youker when she received the news. But there is one thing certain. She was glad.

Mood Becomes Happier.

"If I let you tell me the verdict you will see and know how I feel," she had told a TRIBUNE reporter earlier in the day. "Call my mother on the phone and she will tell me."

But as the reporter kept the family supplied with bulletins of the progress of the case, of the early report that the jury stood nine to 3 for acquittal, of the later report of eleven to one against conviction, and of the opinions of those closest to the case that an acquittal was almost a certainty, Miss Youker's voice became lighter and happier and there was a rollicking note as she turned to tell the others the latest news.

Won't Discuss Betrothal.

"Has the engagement been broken?" was asked earlier in the day at the Youker home.

"That is something we have not discussed and shall not discuss," said Mrs. Youker.

"But there have been so many conflicting reports."

"My daughter has made no statement and we have not discussed it with any one. We know there have been reports, but they did not come from us."

"It has been said that the letter written By Miss Youker at the suggestion of the prosecution in an effort to draw a confession from Orpet may have created a feeling against Miss Youker on Orpet's part."

"But I didn't mean anything I copied in that letter," Miss Youker put in. "I merely wrote it because Mr. Joslyn promised me he would give me my letters back. Those statements are not mine. They did not express by sentiments."

"You made quite a number of corrections." it was suggested.

"Yes," replied Miss Youker, "the poor boob! He had 'beloved' in there, and I changed it to 'dear.'"

SILK SUIT SALE

Women's and Misses' Silk Suits
Values Up to $39.75 **All Go at $14.75**

A clearing of our own high-grade garments—and also a special purchase—strictly this season's best styles, in black and colored taffetas—many beautiful models—a remarkable opportunity to purchase a high-grade silk suit, valued up to $39.75. All go on sale Monday at only.. **$14.75**

WASH SKIRT SALE—Your choice Monday. Our regular $5 to $10 grades—one or two of a style—all placed on sale Monday at **$3.75**

The Leiser Company
324 So. Michigan Ave.
Money Cheerfully Refunded

WALL PAPER

30c to $1.25 a Bundle!!

All odd lots left in our line we have done up in bundles. Of some there are only a few rolls; of others enough for large halls. Only about 150 bundles in all, but priced by the bundle at about half what they cost us. We must make room for new stock. We are satisfied to get what we can out of these.

But we cannot afford to spend much advertising these goods, which we are selling at less than cost. Therefore, if this small ad comes to your attention you may know that it heralds absolutely the greatest bargains ever offered in wall paper in this city. Decorators and dealers will snap up these papers at these prices. If you want to share in this slaughter sale of odds and ends—if you have any rooms you want to make fresh and bright at 30c or $1.00—come early and make your selection.

Samples of all papers have been made up into big sample books with number of rolls and price plainly marked on each. As bundles are sold samples will be torn out of the books. Make your selection from the complete books.

Sale Begins Monday 8 A. M.

THE 5 10 & 25 CENT WALL PAPER STORE
423 SO. WABASH AVE.

The Store for Styles — THE Golf Shop CHICAGO — The Store for Styles
33 TO 35 South Wabash Ave.
BETWEEN MADISON & MONROE

A Remarkable Sale of Women's Low Shoes
$3.95 $4.95 $5.95
Unrestricted choice regular $6.50, $7.00 and $8.00 values.

The Last Word in Shoe Styles
The very smartest patterns and colors, bought less than 90 days ago when our new shoe section opened.

Sale Men's Shoes We also offer Men's Shoes, both high and low,
Values up to $8.00, **$3.95 $4.95 $5.95**

Vacation Wear
Special reduction, one-quarter to one-third off—prices below

Men's and Women's Outing Apparel

Jersey Silk Sport Coats, $21 to..... **$50**
Pongee and Shantung Awning Stripe Sport Coats..... **$22.50**
Pongee and Awning Stripe Separate Skirts at..... **$18.50**
Women's Tailored Suits of natural color silk at $30 and..... **$35**
Two-piece Dresses in pongee and Shantung silks, in natural color; also rainbow stripes in a large assortment of colors; at..... **$25**
Women's Summer Riding Suits, two piece, coat and skirt, breeches or coat and skirt, crashes, linen Holland, Palm Beach cloth, khaki, etc., from $16.50 to..... **$30**

Special SUMMER MILLINERY, including Sport Hats, irrespective of former prices, closing at, each, **$1.00**

"REASONABLE DOUBT" EXPLAINS ORPET VERDICT, SAY PANEL MEMBERS

STORY

ITTAL NEWS GS ELATION MISS YOUKER

Reported Fiancee Si- on Whether She ill Marry Him.

the law has released its grip pet is a free man there is one ermost in the minds of those osely followed the case.

Celestia Youker wed Will

e been many conflicting re- as said she had broken the gagement. It was said Orpet broken the engagement when the decoy letter from his Lake county jail. But all friends of the family and of re contended she still loves hat she will stand by him.

Holds Her Silence.

n remained unanswered yes- dies Youker herself as she anxious day in her home at avenue, River Forest, silent- prayerfully waiting for the weive men in Waukegan. Youker's glad smile, the joy- of her brothers, and the ap- ness of her mother, Mrs. J. uker, when the words "Not e conveyed to the family than words could possibly

immediate members of the Miss Youker when she re- ews. But there is one thing was glad.

Becomes Happier.

you tell me the verdict you know how I feel," she had told reporter earlier in the day. nother on the phone and she

e reporter kept the family h bulletins of the progress of the early report that the nine to 3 for acquittal, of port of eleven to one against ad of the opinions of those e case that an acquittal was tainty, Miss Youker's voice ter and happier and there aking note as she turned to re the latest news.

Discuss Betrothal.

engagement been broken?" arlier in the day at the Youker

something We have not dis- shall not discuss," said Mrs.

have been so many conflict-

hter has made no statement not discussed it with any one, there have been reports, but t come from us."

en said that the letter writ- Youker at the suggestion of tion in an effort to draw a rom Orpet may have created ainst Miss Youker on Orpet's

dn't mean anything I copied er," Miss Youker put in. "I te it because Mr. Joslyn prom- would give me my letters back. ments are not mine. They did by sentiments."

de quite a number of correc- as suggested.

plied Miss Youker, "the poor had 'beloved' in there, and t to 'dear.'"

The Store for Styles

AGO

sh Ave. ROE

t Word in e Styles

ry smartest patterns rs, bought less than ago when our new tion opened.

o offer Men's Shoes, h high and low,

5 $5.95

ear

rd off—prices below

ing Apparel

iece Dresses in pongee ntung silks, in natural lso rainbow stripes in assortment of at..... $25

n's Summer Riding wo piece, coat and or coat and skirt, linen Holland, Palm oth, khaki, etc., $30 to.....

Included- ctive of t, each, $1.00

WOMEN EXPRESS VIEWS ON ORPET TRIAL VERDICT

Some Believe Him Guilty, but Say It Was Difficult to Show Proof.

Women who followed the Orpet trial had varying opinions regarding the justice of the verdict. Some of them still think he was guilty, although admitting that it was hard to prove guilt with the evidence offered.

"Personally I believed he was guilty," said Miss Kate Adams, for years head of Coulter house. "Since the opening of the trial I have become intimately acquainted with Mr. and Mrs. Lambert, parents of the girl, and I felt so thoroughly that there was no suicide.

"I think thaw the presentation of the problems involved and a discussion of the principles bearing on the case is valuable to young people. There is too little information on those subjects, and I think young people should have that information.

"For the boy's sake, I am glad of the verdict. He should have had the benefit of the doubt, as Marion Lambert never can come back to her people."

Statement by Dr. Anna Blount.

Another person who believed Will Orpet guilty is Dr. Anna Blount of Oak Park, of the Eugenics Education society.

"It would have been hard to pronounce him guilty on the evidence submitted," she said, "and yet I had no doubt. The thing that appeals to me most in the case is not the importance of whether he was guilty of murder or not. The thing which he confessed he was guilty of is much more destructive to society.

"It is certain that girls ought to have instruction that would prevent such tragedies. If she had had a little understanding of the normal physiology of her case, she would not have had those terrible misgivings and doubts that led to her death.

"If this conspiracy of silence could be broken, it would do any amount of good. It is too late to save this one, but there are many others with similar cases which never get into the newspapers."

Miss Vittum Hits State.

Miss Harriet Vittum criticised the manner in which the state tried to convict Orpet.

"It didn't seem to me," she said, "that there was any convicting evidence that Orpet was guilty. The one thing that impressed me was the brutal cruelty of the state's case. It is not the spirit of the law to make a man guilty if he is not guilty. The state doesn't pay its attorneys to convict innocent men. I am so glad of the acquittal. I believe, no matter whether he is guilty or not, he will be a better man now because of this experience than if he spent the greater part of his life in the penitentiary."

According to Mrs. L. L. Funk, president of the Children's Day association, it is a lesson to mothers to protect their children.

"I can't say that I have formed an opinion as to the guilt or innocence of the young man," said Mrs. Funk. "I couldn't see that the evidence proved him guilty. What I feel strongly is that parents allow their young children to go forth and keep company with persons about whom they know nothing. I don't know what they can expect. The attitude that parents take in sending their children to parties, unchaperoned and unprotected, is what worries me."

STATE'S ATTORNEY'S AID KNOCKS OUT A "MASHER"

M. F. Sullivan Pulls Man Accused by Stenographer Out of Saloon and Lands Blow to Jaw.

Assistant State's Attorney Michael F. Sullivan demonstrated his physical prowess when, with a punch to the left jaw, he knocked out an alleged masher yesterday. Miss Gertrude Graney, 18 North Latrobe avenue, Austin, a stenographer in the state's attorney's office, complained that a man was following her and had followed her on numerous occasions before and spoken in terms of endearment.

"Point him out to me," said the prosecutor."

Miss Graney indicated a saloon. Mr. Sullivan went in and a moment later emerged holding a man by the collar.

"Is this the man?" Mr. Sullivan demanded.

Miss Graney nodded her head.

Mr. Sullivan ordered the man to apologize, but instead he began a tirade of abuse and made a swing at the lawyer's jaw, but missed. Mr. Sullivan struck him squarely on the jaw and he fell. When he recovered he was taken to the state's attorney's office, where he gave the name of C. J. Milligan, 3449 North Marshfield avenue, president of Electrical Workers' union No. 381.

MARINES AND CREW, 142 MEN, SAVED FROM NAVAL COLLIER

All Aboard U. S. Ship Which Was Lost in Storm Brought to Charleston, S. C.—Several Hurt.

Charleston, S. C., July 15.—All of the 142 men who were on board the big naval collier Hector, wrecked last night on the South Carolina coast, were brought to Charleston today by rescuing vessels. Many of them had minor bruises, and four, including the chief engineer of the ship, were taken to a local hospital seriously injured.

The collier, a vessel of 11,200 tons, was bound from Charleston for Guantanamo with a cargo of coal and supplies and had in addition to her crew sixty marine recruits for the naval expeditions in Haiti and Santo Domingo. She was battered by the hurricane off the coast until her reckoning was lost, and when she finally went on the beach fires were raging on board.

Heroic work by the tug Wellington and the lighthouse tender Cypress resulted in the rescue of all of the ship's company. The Cypress took off the last twenty-one men early today just before the collier broke in two and began to go to pieces.

The Chicago Junior Tribune.

SUNDAY, JULY 16, 1916.

J. RAGLAN PATCHMORE IN TOWN

PATCHMORE IN CHICAGO!

Reporter Who Sees Him Says He Is Undoubtedly Here.

Presence Detected by Delicate Instrument

HAS NOT HEARD OF WAR.

Great Apostle of Physical Inertia Talks.

EXPRESSES MUCH CONCERN.

There was a rumor in the clubs and cafés yesterday that Mr. J. Raglan Patchmore was in town. Immediate efforts were made to disprove the rumor. The health department, the board of sanitary trustees, and a representative of the City Beautiful were most active, although fearing the worst.

THE SCENTOGRAPH.

A reporter from The Junior Tribune at once visited a famous Patchmore specialist.

"Mr. Patchmore is very hard to find," said the expert, "especially when the wind is from the stockyards. We will do our best, however."

An assistant expert responded to a signal.

"Bring the Patchmore finder," said the chief, briefly.

"Very good, sir," answered the assistant, more briefly.

It was less than a jiffy, by actual time, when the assistant returned with a delicate

THE TAPE RECORD.

instrument, which he at once adjusted. Instantly the needles showed great agitation, trembling and vibrating with great violence.

"Yes, he's in town," said the expert. "We have this instrument expressly for finding Patchmore. It is very delicate, too delicate almost for such a job. It is called a scentograph, or olfactoscope, the invention of a famous penologist. As you will see, the strip of tape indicates exactly where Mr.

MR. PATCHMORE'S CHEERINESS.

Patchmore is at the present moment.

Marveling at this new triumph of scientific and mechanical ingenuity, the reporter scanned the tape. The record left on the tape was similar to that produced by a delicate seismograph located in the midst of the San Francisco earthquake.

Quickly consulting a table of logarithms, the exact whereabouts of Mr. Patchmore was determined to the tenth of an inch.

"He is at the corner of Oak and Polk streets," said the expert, "leaning against a lamp post."

Hailing a taxi, the reporter arrived there in two minutes, being frequently delayed by crossing congestions.

The great Apostle of Repose was found exactly where indicated, except that it was a trolley pole instead of a lamp post against which he had thrown his entire weight.

Time had dealt lightly with him, and he has done a lot of it.

Nothing about him, or on him, had changed in the slightest. He wore his Hughes and Fairbanks a trifle longer, mayhaps, and they needed trimming; also his complexion, especially in the wrinkles of his hands and face, was somewhat darker than usual, although this statement will doubtless be challenged by those who know him best. Mr. Patchmore has been in mourning

MR. PATCHMORE IN THE PANIC OF 1893 AND AT THE PRESENT TIME.

since the panic of 1893, when his entire fortune of four dollars was swept away, leaving him penniless ever since.

Despite this crushing reverse, he has retained his quondam cheeriness. When the reporter handed him a slight honorarium his cheeriness reached violent proportions. He at once left the Prohibition party, in which he has been detained off and on for some time, and threw his lot in with the wets.

Mr. Patchmore is a believer in strict neutrality, dry outside and wet within. Thus all factions are placated. The only occasion in recent years when he has abandoned his neutrality was one day last spring. He was on a house party given by the city and he got wet all over. Since then he has been trying to react from the shock and is now only beginning to regain his former neutral coloring. He likes to harmonize with the City Sootiful, and he also thinks a generous coat of protective coloring aids him in escaping the observation of the police.

Mr. Patchmore usually spends his summers in the city when farm hands are needed, and his winters in the country when the city needs snow shovelers. He

HE LEFT THE PROHIBITION PARTY.

intends to remain at his city house for the present, but later in the summer he plans a short trip to Grant park, if the weather permits.

When seen yesterday he had not yet heard of the war in Europe. When the reporter informed him of the hostilities he expressed deep concern and said he hoped the trouble would be adjusted peaceably before anything serious happened.

"War is reprehensible," said he, with that incisive penetration which characterizes all of his public utterances.

The reporter also informed him of the feat of a submarine in crossing the Atlantic, but Mr. Patchmore declined to comment beyond saying that he was glad he was not a submarine. The

AT THE HOUSE PARTY GIVEN BY THE CITY.

thought of being a submarine, in the water all the time, produced a somber melancholy which became so alarming that aid was instantly summoned and Mr. Patchmore was sent to a neighboring thirst cure, where speedy relief measures were taken. He took two, and recovered at once.

[Copyright: 1916: By John T. McCutcheon.]

STATE FAILED TO PROVE GUILT, JURORS ASSERT

"Reasonable Doubt" in Their Minds Resulted in Acquittal, They Say.

Orpet jurors were reluctant to discuss their secret deliberations. Some, however, asserted they believed the state did not have sufficient evidence to convict.

"In my opinion," said W. J. McNanly of Highland Park, a married man with two sons, "not sufficient evidence was given to convict Orpet. The first ballot was just a feeler. The second ballot stood eleven to one for acquittal, and of course you know how the last ballot went.

"After the trial had gone a certain length I could see nothing was damaging to the boy. The trouble with Orpet was that he, like many young men, had a mistaken view of life. But he is not any different from many other modern young men. I think the state did not present a good case at all."

"Reasonable Doubt" Frees Him.

Another juror who would not permit his name to be used said:

"We were impressed from the start with the fact that if a reasonable doubt stuck in our minds as to whether Orpet killed Marion Lambert we could not find him guilty.

"The state's case, with its emphasis on Orpet's strange actions before and after Marion died, sounded strong, but when the defense began to get in its work the 'reasonable doubt' began to loom up.

Boy's Story Not Convincing.

"Orpet's story on the stand was not very convincing. It was what came afterward that counted. The state had told us Orpet killed the girl with the cyanide he found in his father's greenhouse. Then the defense came along and showed that this cyanide wasn't the kind found in Marion's stomach at all. Their witnesses said you can't get cyanide of potassium in drug stores at all, and the state didn't offer anything to deny this.

"So there we were. No place was shown where Orpet might reasonably have got the poison. And the defense showed there was regular cyanide of potassium in the Deerfield high school laboratory and that Marion was found there alone the day before she died. Some one told me tonight THE TRIBUNE dug that up.

"Well, if that wasn't the reasonable doubt, what was?

Lawyers Clinch Convictions.

"When Potter and Wilkerson came along with their closing addresses our minds were pretty well made up, and their talks clinched our convictions.

"One man wanted to convict. He has wanted to from the start. He held out for two ballots. Then we went to supper—we were rather surprised the judge let us do that—and afterward this man gave in.

"It was the only fair and right verdict we could possibly return, considering the evidence that was laid before us, and I for one, am mighty glad to see that poor kid free again."

Expert Testimony's Effect.

E. J. Bock of Highland Park said that the one basic bit of testimony which most influenced the jurors in their discussion and acquittal of Orpet was the expert testimony.

"I refer particularly to the testimony on the cyanide of potassium. It involved the point of whether the poison actually was potassium or sodium. With this point decided in favor of Orpet, the whole proof of his guilt would fall down."

TUNES ON STOLEN VIOLIN WIN FREEDOM FOR YOUTH.

When Prisoner Thrills Courtroom with His Playing Judge Says He Will Parole Him.

A violin was heard in the Desplaines street courtroom yesterday when Judge Hugh J. Kearns ordered Victor Vitromili, 23 years old, to play the "Meditation" from "Thais" upon the instrument he is alleged to have stolen from Edward E. Morgan of 126 North Ashland avenue, an artist.

Classical and opera music which those who heard it declared to be of a high order "poured from the instrument," as the City News bureau says, "as Vitromili hugged it and softly or rapturously drew the bow."

Judge Kearns continued the case until July 18, but said he would then release the young man on parole for six months.

Vitromili is from the Argentine and studied music in Buenos Aires. Three weeks ago he came to Chicago, he said, in need of assistance, unable to speak English. Albert W. Brickwood Jr., consul for the Argentine republic, took Vitromili to his home at 126 North Ashland avenue, where Morgan also lives. Morgan showed Vitromili his violin, which he says has an intrinsic value of $100.

"TRIBUNE" SCOOPS MAKE UP CHRONOLOGY OF ORPET CASE

From beginning to end of the Orpet trial "The Tribune" has given its readers an insight into the progress of the case that has not been approached by any other newspaper. The "scoops"—exclusive stories—scored by "The Tribune" constitute in themselves almost a complete chronology of the famous inquiry.

At the time of Orpet's arrest in Madison, Wis., a representative of "The Tribune" was in the room with him. In fact, the youth had made some admissions regarding his connection with the case before the Lake county authorities arrived, and the next morning in its city edition "The Tribune" printed the first authentic statement of the student, in which he confessed to having been with Marion Lambert in Helm's woods when she died.

And here are some of them, since the trial opened:

May 21—Forecast of the defense's contention, developed weeks later, that Orpet's "boyish panic," his flight, and his alibi letters were the strongest proof of his innocence.

May 24—Complete forecast of Coroner Taylor's testimony for the state, which was highly damaging to Orpet.

May 26—Story of David James, the Lake Forest deaf mute who claimed to have seen Orpet and Marion in the woods, as told to State's Attorney Dady.

May 28—Dady's request to the Toledo authorities for the arrest of Joseph Hartmann, the "mystery witness," and Kenneth Hawkins, Wilkerson's law partner.

May 29—Hartmann's complete story to Dady.

May 31—Unmasking of Hartmann as a "fake" who has unloaded his yarns on many such cases.

June 8 and 9—Publication of Orpet's love letters to Marion Lambert, a "scoop" shared with one other Chicago newspaper.

June 10—Discovery by THE TRIBUNE of Jack Vercoe and his story of finding Marion alone in the high school laboratory the day before she died.

June 11—Verification by Prof. Crago, Marion's chemistry instructor, of the Vercoe incident, and Prof. Crago's revelation of the fact that chemically pure cyanide was readily available in the laboratory. This matter became the backbone of the defense's theory of suicide.

June 14—Dady's night trip to Lake Forest to investigate Josephine Davis' "switch" to the defense on the witness stand.

June 15—Announcement that members of the "18 bunch," Marion's friends, would take the stand to counteract Josephine Davis' testimony.

June 17—Announcement that the sixty letters from Celestia Youker would not be introduced as evidence and would be returned to Miss Youker after the trial.

June 24—Detailed forecast of Orpet's story on the witness stand.

June 26—Orpet's charge of "third degree" methods by the state, emphasized in his testimony and in the closing statements of lawyers for the defense.

June 28—Detailed forecast of state's attack on Orpet's story in cross examination.

July 3—Corroboration by two jurors at the Lambert inquest of the statement that no spots were seen on Marion's coat when the inquiry was held.

July 8—Revelation of the reference to a death threat in Celestia Youker's letter to Orpet in jail and outline of the letter as dictated by Special Prosecutor Joslyn.

July 10—Miss Youker's statement to THE TRIBUNE that she remembered no such threat on Orpet's part, but included the reference because Joslyn insisted on it.

July 12—Announcement that the state would not ask the death penalty for Orpet.

And THE TRIBUNE this morning presents its final scoop in producing a facsimile of the decoy letter written by Miss Celestia Youker of River Forest to Orpet while he was in the Lake county jail. This letter was written at the suggestion of the prosecution in the hope that it would induce the boy to make some sort of damaging confession in reply. It failed of its purpose and Miss Youker yesterday repudiated its sentiment, declaring that nine-tenths of it, if not all, was the work of Assistant State's Attorney Joslyn.

FACULTY LIKELY TO BAR ORPET AT UNIVERSITY

Must Apply Personally to Dean Birge, Who Will Consult Colleagues.

Madison, Wis., July 15.—[Special.]—Summer school students at the University of Wisconsin exhibited only a mild interest in the acquittal of Will Orpet. The reason for this apparent apathy, it is believed, is that the summer school enrollment is made up almost entirely of older and post-graduate students, who are not regular attendants during the fall and winter terms.

If Orpet wants to return to the university he will have to apply personally to Dean E. A. Birge of the College of Letters and Science, who will take up his case at a meeting of faculty members. The general sentiment of the professors is against him.

"Of course Orpet has been freed of the charge of murder," one faculty member said tonight, "but there still remains the fact of his improper relations with Marion Lambert. I don't think he is a desirable Wisconsin student."

"I have nothing to say until Orpet asks for re-admission," said Dean Birge, acting president during the absence of President Charles R. Van Hise.

"We will welcome Will Orpet back into our ranks," declared Willard F. Moore of the Daily Cardinal, a student publication. "He has been the victim of a terrible disaster, but his name has been cleared and Wisconsin men and women will continue to stand by him."

CHINESE RUGS and Fibre Furniture

On Special Sale This Week at

Richardson's

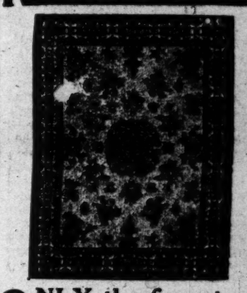

ONLY the finest of woolen yarns are used in the weaving of these superfine Quality Axminster Rugs. The soft old rose and rich blue colors are superbly blended, giving the true Chinese Oriental effect. A great selection in both sizes.

8½x10½ ft. $24 9x12 ft... $26.50

The "Fashion" GONDOLA

On Sale This Week

$17.50

Your choice of any finish Gray—Ivory—Brown. Upholstered in Dainty Blues, Pinks, Grays or the more serviceable Browns and Dark Blue.

The Gondola combines charm and grace with durability and comfort.

The Hit of the Season

Make Your Selection Now. We'll Deliver to Suit Your Convenience.

O.W. Richardson & Co.

The House of Good Values

WABASH AND CONGRESS

DELAY LOADING BIG SUBMARINE

Cargo of Rubber Is Being Taken from Bags to Save Space on Home Trip.

Baltimore, Md., July 15.—The loading of the cargo for the return trip of the German submarine merchantman Deutschland was suspended late this afternoon, and although a permit was obtained for work tomorrow it was undecided tonight whether it would be taken advantage of.

A second gang of stevedores was put to work today loading the rubber that is to be carried to Germany. It originally was intended to ship this commodity in the bags in which it had been packed, but it was found this would take up too much space. The removal of the rubber from the bags consequently will cause an unexpected lengthening of the time for loading and it is considered improbable that the Deutschland could get away with a full cargo before Monday night.

Will Carry Back No Mail.

A Schumacher & Co., agents of the North German Lloyd company, announced today that positively no mail would be sent on the Deutschland. The statement was necessitated, it was said, because the firm is being deluged with letters from all over the United States with requests that they be forwarded to Germany on the submarine.

Mrs. Thomas R. Marshall, wife of the vice president, visited the submarine yesterday evening and was shown through the vessel by Capt. Hinsch of the interned German steamship Neckar, which is lying alongside the submersible. Capt. Hinsch said Mrs. Marshall was the first American woman to go below deck.

U-Boat Held Peaceful Ship.

Washington, D. C., July 15.—The state department announced today it considers the undersea liner Deutschland a peaceful ship, "in view of all the facts in the case."

There will be no formal decision by Acting Secretary of State Polk. Mr. Polk notified Secretary of the Treasury McAdoo informally of his opinion. The state department announced that the decision may not make a precedent and that arrival of another submarine liner would be treated as a separate and independent cause.

FORGERS ARE SWINDLING NORTH SHORE MERCHANTS.

Bogus Pay Roll Checks of Chicago-Milwaukee Electric Turn Up in Union Trust Company Bank.

A band of five men has been passing forged pay roll checks of the Chicago-Milwaukee, Electric railroad all along the north shore from Highland Park to Milwaukee. Most of the checks, which varied from $26 to $30, were accepted by saloonkeepers and small merchants.

At least $1,000 in checks have reached the Union Trust company. The Illinois Bankers' association was immediately informed and put to work on the forgeries.

"Our men are working on the case now," said R. L. Crampton, secretary of the Illinois Bankers' association, yesterday. "No arrests have been made as yet, but we have a good description of one man."

According to C. E. Moore of the railroad company a number of worthless pay roll checks were received at the Mitchell National bank of Milwaukee.

COST OF ORPET TRIAL

Lake County Will Pay More than $30,000 for Expenses Connected with Long Drawn Out Case.

Preceding the Orpet trial the state served the defense with notice of 140 witnesses. Of these only fifty-one actually testified. The defense called twenty-three witnesses. Many of these, both for state and defense, testified more than once.

Sixteen venires, including 1,236 veniremen, were summoned. About thirty remained not examined when the jury was completed. Twenty-one actual days of court session were spent in getting the jury. The trial began on May 15, the taking of evidence on June 15, and the case went to the jury on July 15. More than 3,000 pages of testimony were written up—somewhat more than 1,000,000 words. The trial, it is said, cost Lake county between $30,000 and $35,000. Joslyn, the special prosecutor, got $50 a day.

SHAKESPEARE-BACON ROW UNDECIDED AT MOCK TRIAL.

Hearing Is Staged in Outdoor Theater at Col. Fabyan's Home and Chicago Lawyers Present Sides.

Shakespeare and Bacon occupied the boards at the same time yesterday. The setting was the outdoor theater at the villa of Col. Fabyan, on the Fox river, known as Riverbank. The play took the form of a mock trial and the question of authorship was left undecided.

Ralph M. Snyder played the part of Shakespeare, and Bacon was represented by the impersonation of Paul Reighard. Each is a Chicago attorney. Other parts were taken by Charles J. O'Connor, Arthur E. Curtis, George B. Fink, and Meyer Morton.

As an audience the Shakespearean scholars had 300 members of the University of Michigan Alumni association. It was their annual outing.

Monroe Indorsed for State Office.

The executive committee of the Democratic party representing the country towns of Cook county, last night indorsed the candidacy of James O. Monroe for the nomination for secretary of state. Mr. Monroe was chief assistant in the office of the late Secretary of State Harry Woods.

POSLAM

QUICKLY CORRECTS SKIN DISORDERS

Let your own skin tell you how wonderfully efficient Poslam is, how easily and quickly it drives away Pimples, heals Eczema, disposes of Rashes, soothes and allays Inflammation. A splendid test is to apply to a small affected surface at night and note improved condition of the skin in the morning. Inflamed complexions are cleared in this brief time, and betterment should be seen in any eruptional disorder.

THRONG ATTENDS PIER OPENING

Refreshments Served Despite Short Notice to Concession Holder.

Street car facilities to Chicago's new $4,000,000 recreation pier were taxed to the utmost last night when the structure was dedicated. Automobile parking space between the long freight sheds was also at a premium.

Estimates of the number of persons who, during the evening went to the pier, varied from 50,000 to 100,000. There was no way of knowing. A thousand automobiles were parked on the pier at one time. Crowds began arriving before 8 p. m. and continued to come for two hours. By 9:30 a string of Grand avenue cars, practically filled the long elevated trolley loop on the pier. All were crowded.

Not Many Formalities.

Hurried arrangements for the opening of the pier, made by Commissioner of Public Works Moorhouse, dispensed with all formalities. A free band concert by the Chicago band, tending to patriotic airs, was the program. The auditorium at the end of the pier was at all times well filled, but the greater part of the crowd devoted its attention to sightseeing.

In spite of the heat thousands walked to the pier and walked the full length of it, through the freight sheds, to the launch landing. Launches and steamers took limit loads on moonlight trips.

The most popular spots with the younger couples proved to be the two towers. A continual procession climbed up the dozen or more flights and the spiral stairs, as well, to the topmost balcony.

Refreshments in Evidence.

With but twenty-four hours' notice the John Z. Vogelsang company managed to supply the crowd with sandwiches, popcorn, and similar refreshments.

"We have not run out of anything," said Mr. Vogelsang at 10 p. m., "but the crowd is keeping us on the move and the arrangements for service are not what we hope to make them."

MINISTERS O. K. ORPET VERDICT

Most Believe Him Guiltless, but Cite Moral Breach in the Affair.

The verdict of acquittal of Will Orpet was approved by every minister but one whose opinion was asked last evening.

The Rev. E. B. Crawford, pastor of the Garfield Park Methodist Episcopal church, declared he believed Orpet's acquittal was secured by the pressure of public sentiment.

"I anticipated the verdict of acquittal," he said, "but the evidence against him was very strong. While the jury probably did not have access to the newspapers they were in many ways influenced by the popular opinion that seemed to be on Orpet's side."

Gives Moral Shock.

"No jury in the world could have convicted Orpet on the evidence," said the Rev. John Gardner, pastor of the New England Congregational church. "It, however, gives us a shock to find young people who have received education and have been more or less in touch with the church, should lay aside all modesty and restraint as Orpet and the young woman involved in the intimate relations with him did. The parents of both of these young people must suffer some of the blame for not knowing more about the whereabouts and actions of their children."

Believes Him Guiltless.

"I don't believe Orpet murdered the girl," said the Rev. Johnston Myers, pastor of the Immanuel Baptist church. "I think the girl was nervous and hysterical and acted without fully realizing the consequences of her act."

"I was not surprised at the verdict of acquittal," said the Rev. Charles W. Gukey, pastor of the Hyde Park Baptist church. "This acquittal does not relieve Orpet from moral responsibility for the situation he created."

"The verdict was a just one," said the Rev. M. P. Boynton, pastor of the Woodlawn Baptist church. "The evidence of the state was too nebulous, too intangible. This does not excuse Orpet from the condemnation of God and society. There ought to be a law, and I think there will be some day, to cover just such cases of wrong doing as that of which Orpet was guilty."

HIGH GRADE MEN—WANTED

A Financial Institution

—the largest of its kind in the country—maintaining offices in Chicago, New York and principal Eastern cities—on account of its growth and plans for further expansion desires to add to its selling organization several men who can measure up to its standard of requirement.

Sales executives of the highest order—men about thirty years of age, who can show a proven record of success in salesmanship—either by correspondence or personal contact (we want men of both kinds).

Experience in any branch of finance not required; college education desirable but not a prerequisite—but we do want men who can speak and write good business English.

Well-balanced men of initiative, good personality, poise and "punch"—healthy in mind and body—red-blooded, ambitious men of today, who possess the selling instinct, who are constructive thinkers—men of good character and habits, who have the capacity for responsibilities.

To those who can qualify and assimilate our policies we offer a high-grade, bona fide connection—strictly salary basis, with almost boundless opportunities for advancement. Applicants are requested to note carefully the essentials as stated herein before deciding to apply.

Your letter must stage age, nationality, education and complete chronological history of your employment up to date, beginning with first position since you left school—positions held, duties, salary and reason for leaving in each case. All information will be held strictly confidential and in no case will investigation be made until after interview nor without permission. Address T J 38, Tribune.

Big Fuel Bills for Cooking Killed Forever—50% Saved—at Least

No matter whether you use gas, gasoline, kerosene, coal or wood as a fuel, you can reduce your fuel bill fully one-half by using the

Caloric Electric COOK STOVE

Now figure up just what that means—3 meals a day, 7 days in the week, 52 weeks, or 1,095 meals a year—and at least 50% saved on *every* meal. Furthermore, it is much easier to roast, bake, boil or stew foods than by any other method. Here's the point: The Caloric Electric Cook Stove utilizes about 98% of the total amount of current for actual cooking. Ordinary methods use about 20%. Moreover—

Caloric Cookery Saves Foods and Increases Their Deliciousness

Not one ounce of food is wasted in steam. There are no odors to blow through the house. Everything stays in the cooker to help make the foods more tender, more appetizing, with greater strengthening qualities and easier digestive possibilities. All that goes into the cooker comes out as rich, nutritious food. and again—

Don't Cook in a Hot Kitchen

It's foolish. The Caloric Electric Cook Stove retains all heat—it cannot escape. Your kitchen remains perfectly cool. No odors can escape. Your kitchen, and the rest of the house, remain perfectly sweet. And the Caloric cooks or roasts anything you want without your remaining in the kitchen to "watch" it—it cannot burn foods or dry them out.

The Caloric Electric is as simple and easy to operate as the electric light switch in your parlor.

See it at your dealer's or write for descriptive booklet.

THE CALORIC COMPANY

Janesville, Wisconsin

COMING! COLONIAL THEATRE

Next Saturday, July 22nd

THE GERMAN SIDE OF THE WAR

(SECOND TARGET) MOTION PICTURES by EDWIN F. WEIGLE

EXCLUSIVE PHOTOGRAPHER OF The Chicago Tribune

RUSSIANS REPEL GERMAN ATTACK AND MOVE AHEAD

Petrograd Reports Gains Despite Fierce Onslaughts; Berlin Contradicts.

PETROGRAD, July 15.—The Germans made a determined effort yesterday to force back the Russians in the region of Baranovichi, where heavy fighting has been in progress for some time. Three times the Germans launched attacks in massed formation. The war office announced today that these attacks had been broken down and that the Russians, initiating a counter attack, made further progress. The announcement follows:

On Thursday evening the Germans, under cover of a violent fire, approached our barbed wire entanglements in the region of Lioubanichi, on the River Servitch, a tributary of the Niemen. They were repulsed by our artillery fire.

Yesterday the Germans opened a violent artillery fire against our lines eastward of Gorodichtche (Baranovichi sector), after which they assumed the offensive in the region of Skrobowa, but were repulsed with heavy losses by our fire.

Repel Germans; then Advance.

A little later, after a continuation of the bombardment, the enemy took the offensive in massed formation a little further north of Skrobowa, but were again repulsed by our fire. After having taken breath the Germans made a fresh attack, but our troops repulsed the enemy with machine gun and rifle fire. We then made a counter attack which resulted in the capture of more ground, which we are now consolidating.

Repeated enemy attacks to advance toward the sector southward of Skrobowa were also repulsed by our fire.

On the front of our position southeast of Riga the Germans took the offensive against our sectors near Frantz, northwest of Pulkarn, but were repulsed by our artillery and infantry fire and by hand grenade fighting.

German Official Statement.

BERLIN, July 15.—Parts of positions in the Skrobowa region, north of the Volhynian sector, which were taken from the Germans by the Russians on July 3, have been recaptured by German troops under Prince Leopold, the war office announced today. More than 1,500 prisoners were taken. The statement follows:

Army group of Field Marshal von Hindenburg—Russian detachments which attempted to cross the Dvina near Lennewaden, northwest of Friedrichstadt, were repulsed.

Numerous bombs were dropped on railway stations on the Smorgon-Molodechno line. These stations were busy at the time with a considerable traffic.

Army group of Prince Leopold—In the region of Skrobowa parts of positions on the first line of defense, which had been held by the enemy since his first attack on the morning of July 3, were recaptured as the result of our attacks. Eleven officers and more than 1,500 men were taken prisoner.

Army group of Gen. von Linsingen—Our aero squadrons achieved success in their attack on the troop transport traffic station at Kiverzy, northeast of Lutsk.

Austrian Official Report.

VIENNA, July 15.—There has been increased battle activity near Delatyn in Galicia, says the Austrian official statement issued today. Russian vanguards which entered the town were repulsed. An attempted Russian attack southwest of Delatyn, the statement adds, failed.

BULGARS REPEL AN ATTACK.

Allied Detachments Driven Off in Action Near Greek Frontier—Shells Kill Civilians.

BERLIN, July 15.—The German war office today issued the following statement:

Balkan front—An enemy detachment which attacked a Bulgarian advance post southwest of Gievgeli was repulsed. By the shelling of Gulemenli, northeast of Lake Doiran, seven Greek civilians, among whom were four children, were killed.

THE EASTERN FRONT

1. Petrograd reports Germans took offensive southeast of Riga in sectors near Frantz and Pulkarn, but they were repulsed.

2. Berlin reports Russian attempts to cross the Dvina near Lennewaden, northwest of Friedrichstadt, were repulsed.

3. Germans open violent artillery fire against Russian positions in Baranovichi sector, eastward of Gorodichtche, after which they assumed offensive. Petrograd claims all attacks repulsed and further Russian advance.

4. Berlin reports Germans have recaptured positions lost to Russians in Skrobowa region, north of the Volhynia sector.

5. Vienna reports Russians attempts to enter Delatyn were repulsed, resulting in increasing battle activity in this sector.

ITALIAN DESTROYER SUNK BY U-BOAT IN ADRIATIC.

Torpedo Sends Down the Impetuoso July 10—Most of Crew Are Saved.

ROME, via London, July 16, 1 a. m.—It is officially announced that the Italian destroyer Impetuoso was torpedoed and sunk in the lower Adriatic July 10, by an enemy submarine. Most of the crew were saved.

British Steamer Sunk.

LONDON, July 15.—Lloyds shipping agency announces that the British steamer Antigua of 2,876 tons gross is reported to have been sunk. The steamer was unarmed.

British Cruiser Sunk.

BERLIN, via wireless to Sayville, July 15.—A British auxiliary cruiser of about 7,000 tons was destroyed in the North sea on July 11 by a German submarine, according to an admiralty statement today. On the same day German submersibles in a raid on the British sea coast sunk three British patrol boats, making the crews prisoners and capturing one cannon.

BRITISH AIRMEN VICTORS IN DUELS WITH GERMANS.

London Report Says Seven Enemy Machines Were Brought Down in Twenty-four Hours.

LONDON, July 16.—An official report issued by the war office tonight said:

During the last forty-eight hours our aeroplanes have been much hampered by unfavorable weather. Throughout the whole of the 14th the clouds were seldom at a higher altitude than 500 feet. Despite this drawback, much valuable work was done.

In one of our bombing raids an enemy train was derailed and a coach overturned, while in the aerial combats in the last twenty-four hours we destroyed three Fokkers, three biplanes, and a double engined aeroplane, and forced another Fokker to land in a damaged condition. All our machines returned safely to our lines.

MECCA FORTS SURRENDER TO REBEL ARAB SIEGE

Total Captures from Turks Include 35 Guns, 100 Officers, 2,500 Soldiers and 150 Civil Chiefs.

LONDON, July 15.—The revolt against Turkish rule in Arabia is making progress, having resulted in the complete wiping out of all traces of Turkish resistance at Mecca, according to a Reuter dispatch from Cairo today.

After the fall of Mecca on June 13, says the dispatch, certain elements of the garrison continued their resistance in forts near the city. In order to avoid bloodshed the grand sherif, in command of the Arabian forces, suspended attacks. The forts have now surrendered, according to today's advices, the captures of the Arabians, including 28 officers, 950 unwounded men, 150 wounded, four guns, and large quantities of material and munitions.

Since the proclamation of Arabian independence the total captures from the Turks include ten field guns, ten mountain guns, fifteen machine guns, 100 officers, 2,500 soldiers, and 150 civil functionaries.

NEW YORK EXPORTS GROW.

New York, July 15.—Exports of war munitions and general merchandise from the port of New York for the week ending today amounted to $89,325,049, compared with $47,645,992 the week before. Total exports from New York to date for the calendar year amount to $1,436,240,741.

DUKE DE ROHAN, FRANCE, DIES OF BATTLE WOUNDS

Member of Chamber of Deputies Had Won Cross of Legion of Honor at Verdun.

PARIS, July 15.—The Duke de Rohan, a member of the chamber of deputies from the department of Morbihan, died yesterday in a hospital at the front from wounds received on the preceding day in the battle of the Somme. The duke recently was promoted to be a captain of infantry. After being wounded before Verdun he received the cross of the Legion of Honor.

Life Sentence for Murder.

Boland Taylor, a Negro, pleaded guilty before Judge Turney to the murder of Henry Halsey, also a Negro, and was sentenced to life imprisonment. Taylor shot and killed Halsey on April 5 during a quarrel in a south side saloon.

BRITISH PIERCE THIRD DEFENSE LINE OF GERMANS

Drive Carries Them Close to Bapaume, the Present Goal of Big Offensive.

(Continued from first page.)

British since the battle began now exceeds 10,000. Large quantities of war material also have fallen into our hands.

The references to the advance made by the rear from Fricourt to Mametz emphasized the gains made by the British in the fighting yesterday.

The first and second British lines apparently have advanced well beyond Mametz, with the third running through the wood where desperate fighting occurred.

SUMMARY OF GAINS MADE.

The extent of the allied success since the grand offensive opened is shown in the following summary:

Anglo-French troops have captured twenty-five villages and reconquered sixty square miles of French territory.

More than 30,000 German prisoners have been taken.

German losses are estimated at from 60,000 to 75,000 by allied critics. German critics say allied losses are "frightful."

British troops have penetrated to the German third line at one point and are less than seven miles from Bapaume, their immediate objective.

French troops have broken through German second line trenches and are within one mile of Peronne, their immediate objective. The greatest French advance is nearly six miles.

BELGIANS REPULSE GERMANS.

PARIS, July 15.—The repulse of a German attack on the Belgian front is described in the following Belgian official report:

Last night the Germans attempted an attack against our advanced posts in the neighborhood of Oudstyvekenskerke. They were completely repulsed.

Today our batteries of all calibers carried out in the region of Het Sas a destructive fire against German works, which replied feebly.

The official report by the French ministry of war does not mention fighting on the Somme front, but concerning Verdun says:

On the right bank of the Meuse the bombardment was very violent on both sides in the sector of Fleury.

We dispersed with infantry fire several reconnoitering parties of the enemy in Chapitre wood.

On the left bank of the Meuse a German attack with hand grenades against one of our trenches northeast of the Avocourt redoubt was repulsed.

BERLIN ADMITS LOSSES.

BERLIN, July 15.—The continuation of the British attack on the German lines between Pozieres and Longueval resulted in the penetrating of the German lines and effecting a gain of territory, the war office announced today. The British also have occupied Trones wood. The statement follows:

British attacks which followed the first sanguinary repulse suffered by them north of the Somme led to heavy fighting. By his forces massed between Pozieres and Longueval the enemy, in spite of the most severe losses, succeeded in penetrating our lines and gaining some ground. He also occupied Trones wood.

The attack has been stemmed, but the fighting is being continued.

Aside from futile actions undertaken by small British detachments east of Armentieres, in the region of Angres, in the Neuville sector and northeast of Arras, nothing of importance occurred on the rest of the front.

ONE YEAR AGO TODAY IN THE EUROPEAN WAR

Petrograd reported German attacks in every section from Baltic sea to Bessarabian frontier.

Russians, according to Berlin, were being forced back toward line of fortresses on the Narew.

Italians continued heavy bombardment of Austrian defenses in the coast district and in Carinthia.

RUSSIANS DRIVE TURKS; CAPTURE MORE THAN 300.

Stores, Guns, and Ammunition Also Fall Into Slavs' Hands Near Erbingan and Mush.

PETROGRAD, July 15, via London, July 16, 3 a. m.—An official statement issued tonight by the war office reads:

Caucasus front: In the direction of Erzingan our troops during an attack upon a hill south of Mamakhatun captured eighteen Turkish officers and nearly 100 soldiers and a machine gun.

Kuban Cossacks, pursuing the Turks, surrounded a part of a regiment of infantry which was retreating and, after a hand to hand fight, captured thirty officers and 232 men and also the regimental records, stores, and ammunition.

Southwest of Mush we dislodged the Turks from all their strongly fortified positions. A Turkish division, recently arrived from Thrace, abandoned its tents and retreated, partly toward the Eastern Euphrates and partly in the direction of Diarbekr.

Turks Claim Successes.

CONSTANTINOPLE, via London, July 15.—An official statement issued by the Turkish war office says:

In the Caucasus advanced divisions of our right wing drove back and pursued to their main positions strong hostile reconnoitering patrols. In some sectors of the center there was fighting of decreasing violence without resulting in success for either side. Actions continue with alternating success.

Our artillery fire prevented hostile warships from approaching the Dardanelles coast and the waters of Smyrna harbor.

ROME CABINET CONSIDERS WAR DECREE ON GERMANY.

Italians Aroused by Reports Berlin Violates Agreement for Mutual Protection.

ROME, July 15.—The Italian cabinet, it was learned from authoritative sources tonight, is considering a declaration of war against Germany.

The sudden growth of violent anti-German sentiment follows reports that Germany has violated the agreement entered into with Italy just before Italy declared war on Austria. This agreement provided for the mutual protection of interests of the two countries, though Italy was at war with Germany's ally.

"Our patience is exhausted," said the Gironale d'Italia. "We must act to protect the national dignity."

The Messagero demanded that the government at once confiscate German property in Italy, valued at many million dollars.

"These new insults crown a long series of hostile acts," declared the Milan Secolo.

Columbia to Pay Soldiers.

The Columbia Graphophone company will pay the full salaries of men compelled to be absent on account of service in the United States army or state militia. This applies to all branch offices of the company as well as the main office and factory at Bridgeport, Conn.

ITALIANS CLAIM BIG ADVANCE IN POSINA VALLEY

Strong Resistance by Austrians Fails to Stop Attacks by the Troops.

ROME, July 15, via London.—Against strong Austrian resistance, the Italians have carried strong positions at the head of the Posina valley, according to the official statement given out today. Italian successes in the Tofana region continue. The statement follows:

In the region of the Adige valley there have been intense artillery exchanges and infantry skirmishes. At the head of the Posina valley, on the night of the 13th, we succeeded in carrying strong enemy positions south of Corno del Cosmon and east of the Borcola pass, notwithstanding the strong resistance of the enemy and the difficulty presented by the roughness of the ground. During the night the enemy launched several violent but unsuccessful counter attacks in which they lost heavily.

In the Tofana region our success continued to be marked. Yesterday our Alpine detachments surprised and drove the enemy from his trenches near Castelletto and at the entrance of the Travennazes valley. We took prisoners, including two officers, as well as two guns, two machine guns, one trench mortar, and a large quantity of arms and ammunition.

Enemy artillery shelled Cortina d'Ampezza. Our heavy batteries replied by bombarding the railway station at Toblach, which was wrecked and set on fire.

Vienna Claims Repulse.

BERLIN, July 15.—The repulse of heavy attacks by Italians on the Austrian front in the Trentino headquarters between the Brenta and the Adige is announced in the Vienna headquarters report of July 14. The statement says:

Intense activity continues between the Brenta and the Adige. Strong Italian forces repeatedly attacked between Cimadieci and Monte Rasta. The enemy ten times attacked northeast of Monte Rasta, being in each case repulsed by our troops, who maintained all their positions, the enemy sustaining the heaviest losses.

DEFIES ALLIES TO PROVE CLAIMS TO AIR VICTORIES.

German War Office Challenges Foes to List Machines and Occupants Alleged Shot Down.

BERLIN, via Wireless to Sayville, L. I., July 15.—The German war office this afternoon challenged the French and British war offices to produce types of machines and names of the occupants of the many German aeroplanes alleged to have been shot down on the western front during the month of June.

The war office at the same time made public a list of twenty-two Anglo-French planes brought down by the Germans in June, together with the names of their pilots or observers.

Says Allies Rule the Air.

BROCKENHURST, England, July 15.—British flyers have swept the sky practically clear of the much advertised German Fokkers, Lord Montagu declared in an address at a civic gathering here this afternoon.

GERMAN CROPS SHOW BIG GAIN

Yield of Potatoes and Grain Will Banish Food Fear, Minister Says.

BLOW TO THE ENEMY.

BY KARL H. VON WIEGAND.

[Copyright: 1916: By Press Publishing Company (New York World).]

BERLIN, July 15.—"Our harvest will be one more of the numerous disappointments for our enemies," Herr von Schorlemer, minister of agriculture, declared when he received me yesterday at the ministry, where I went to ascertain the condition of the crops throughout Germany. The minister was just about to leave for the east to inspect the crops and agricultural conditions in the waste sections occupied by the Germans behind the east front.

"It is, of course, a little early to say definitely what the figures of this year's crops will show, and it is always better to be conservative in such things, and underestimate rather than overestimate," he said.

"However, food will not worry us for the next twelve months. The last year's harvest was poor; indeed, in part almost a calamitous failure, because of the drought. This spring was rather wet and cold, but it has done the grain no harm worth mentioning. A much larger acreage was sown, and the grain yield per acre will be much greater than last summer.

Conquered Land Sown.

"In addition, there is about 2,471,000 acres of land, aside from Belgium, occupied by our troops, which has been sown and planted, and promises a good harvest."

"How about the potato crop?" I asked.

"It's too early to tell with any degree of certainty what the potato yield may be," Herr von Schorlemer replied. "The early potatoes suffered somewhat from rain. So far as the late fall potatoes are concerned, which comprise the bulk of our potato crop, they appear to be in excellent condition."

The minister said the potato crop for 1916 was approximately 50,000,000 tons, and that Germany, even in bad years, produces an average of forty million.

"Germany eats, at the most 18,000,000 tons annually, the rest being used for feed for the live stock or manufacturing purposes. Last year, because of the drought, we had little barley or oats and had to replace that loss with potatoes, of which large quantities were fed to the live stock. This year we have an abundant barley and oat crop in sight which gives assurance that there will be plenty of potatoes for human consumption."

Sugar Supply Sufficient.

Touching upon the shortage of sugar, the minister said an average of 8 to 10 per cent less land than last year was sown to sugar beets and that with care and economy in the use of sugar Germany also would have enough for next year.

"There is a great shortage of meat," I suggested.

"Two meatless days a week and limited meat rations are certainly not exactly agreeable," Baron Schorlemer said. "The outlook for Germany's meat supply has grown better and is steadily growing better.

"We want to keep up our live stock and not reduce it. Economy in meat, restricting and limiting the consumption of meats, has not affected the health of the German as unfavorably as assumed. Experienced medical men declare we in Germany eat far too much meat and too much heavy food."

The meat supplies, the minister said, had been considerably augmented by breeding hares and rabbits. The numbers of those animals had more than doubled in the last six months.

Part of beautiful full length picture, in colors, on the 1917 "Pompeian Beauty" Panel.

Mary Pickford

has granted to the makers of Pompeian toilet preparations the permission to offer the first Mary Pickford Art Calendar.

To Miss Pickford: We have publicly thank you. We deeply appreciate the trust you have placed in us, and assure you that we have spared no expense to produce in correct colors an Art Panel worthy of the great charm and beauty of you, the world's most popular woman.

All the world loves "dear little Mary Pickford." Fame has not spoiled her. Riches have not changed her. This is her favorite photograph. Size of Panel, 18 inches long by 7¼ wide. Color, light pink.

Advance Orders for Oct. 1st delivery are taken now for this beautiful Art Picture because we feel sure we will be overwhelmed unless we distribute the rush over a longer period. By ordering now you are assured of getting your Panel promptly on Oct. 1st, when the Panels will be finished. So popular have the annual "Pompeian Beauty" Art Panels become that each year we have to disappoint from 30,000 to 50,000 people who delay and then write us after the edition is exhausted.

Price 10c. This Mary Pickford Panel has a 50c Art Store value. We let you have it for 10c in order to make you feel friendly enough to speak a good word to your friends about it and Pompeian products, if you like them. Clip the coupon and reserve your copy now before you forget it.

Hot Weather Hints For Good Looks

At the end of a hot day you feel all tuckered out, and your face shows it. Your hair is oily and stringy, too. Then is the time to try these beauty hints.

Take a Cloth. Dip it in Pompeian NIGHT Cream. Go over the face and neck with this cooling snow-white cream. Oh, so soothing! So refreshing! Now remove excess cream with a dry part of the cloth. Then a dash of cold water on the face. Result? Your skin is soft, clear and relaxed. You feel refreshed and look much prettier. Try Pompeian NIGHT Cream tonight before meeting your friends or upon retiring. Pompeian NIGHT Cream contains no animal fats or anything that could cause a growth of hair. Motorists' tubes 25c, ten 35c & 75c at the stores.

Note. The makers of the famous Pompeian MASSAGE Cream guarantee Pompeian NIGHT Cream.

Fluffy Hair can be your prized possession even in Summer. When you haven't time for a long bother, some shampoo just sprinkle the hair and scalp with that delightful liquid, Pompeian HAIR Massage. Dry quickly with a towel and fan. Result? Soft, silky, brilliant, fluffy hair that is easy to dress and looks its best. Disagreeable and dangerous scalp itching and dandruff are stopped. A hair tonic that is neither oily nor sticky. Cannot discolor the hair. 25c, 50c and $1 per bottle, at the stores.

Reserve your Panel by sending the coupon now

Mary Pickford's own signature in facsimile is on each picture.

The Pompeian Mfg. Co., Prospect St., Cleveland.
Gentlemen: Please reserve and send Oct. 1st, a Mary Pickford Art Panel. I enclose 10c in coin (a dime preferred). For letting me have this picture for only 10c I will gladly speak a good word to my friends about it and Pompeian products if I like them.

Name.....
Address.....
City..... State.....

$300 to $500 Down, $15 to $20 Per Month and Interest

buys in

Rogers Park

1703 to 1775 Arthur Av., Near Clark.

5 and 7 room bungalows or houses in the prettiest parts of Rogers Park and Edgewater. Each house set on a large, deep lot, has:

Fireproof Construction

Tile bath. Laundry tubs and heater.
2 large porches.
Hardwood finish and floors.
Handsome buffet.
Large pantry.
Hot water heat.
Finished complete, including grading, fencing and sidewalks. Paved streets and all improvements paid for.

SEE THEM TODAY.

Take North Clark St. Broadway or Route 1 cars direct to Arthur Ave.; or Elevated Road to Loyola Station, walk west; or C. & N. W. R. R. Kenmore Station.

Several other special bargains in Rogers Park and Edgewater. Inquire of agent on premises.

NIELS BUCK & CO.
Builders—105 S. La Salle St.
Phone Central 4742.
Or Becker & Shoebottom, Agents, 6514 N. Clark St.

SUBSCRIBE FOR THE TRIBUNE

Ivy Corset Shop Sale of Advance Models

(For All Figures)

This is an unusual sale because it offers *fresh, new* stocks of Corsets only—*new* models at lower clearance sale prices than are usually asked for shop-worn, past-season models.

$6.00 Values Special $3.50

$4.00 Values Special $2.00

$3.50 Values Special $1.50

Ivy Corset Shop

Miss E. Livingston

8 E. Monroe St.

Central 6028

Auto Tire Sale

Several Good Lines to Choose From—Mail Orders Filled

PRICE LIST—FIRST GRADE SECONDS

SIZE	Plain Tread		Nonskid Tread	
	Regular Price	Our Price	Regular Price	Our Price
28x3	$ 9.35	$ 5.61	$ 9.80	$ 5.88
30x3	9.90	5.94	10.40	6.24
32x3	12.50	7.50	13.15	7.89
30x3½	12.75	7.65	13.40	8.04
31x3½	13.35	8.01	14.00	8.40
32x3½	14.70	8.82	15.45	9.27
34x3½	16.40	9.84	17.20	10.32
30x4	22.65	13.59	23.80	14.28
31x4	19.75	11.85	20.75	12.45
32x4	20.10	12.06	21.10	12.66
33x4	20.95	12.57	22.00	13.20
34x4	21.35	12.81	22.40	13.44
35x4	22.20	13.32	23.30	13.98
36x4	22.55	13.53	23.70	14.22
34x4½	28.60	17.16	30.05	18.03
35x4½	29.70	17.82	31.20	18.72
36x4½	30.10	18.06	31.60	18.96
37x4½	31.20	18.72	32.75	19.65
35x5	33.85	19.29	35.55	20.26
36x5	34.25	19.52	35.95	20.50
37x5	35.55	20.27	37.35	21.29
38x5½	48.20	27.48	50.60	28.85

PRICE LIST—GUARANTEED INNER TUBES

SIZE	Silver Medal, Gray		Gold Medal, Red	
	List Price	Special Price	List Price	Special Price
28x3	$ 2.95	$1.75	$ 3.25	$2.00
30x3	3.05	1.85	3.30	2.15
30x3½	3.50	2.30	3.95	2.60
31x3½	3.60	2.35	4.00	2.70
32x3½	3.65	2.40	4.05	2.75
34x3½	3.85	2.60	4.30	2.90
31x4	4.80	3.15	5.15	3.50
32x4	4.95	3.25	5.25	3.65
33x4	5.10	3.35	5.40	3.80
34x4	5.20	3.45	5.50	3.90
35x4	5.35	3.60	5.60	4.00
36x4	5.45	3.70	5.70	4.15
37x4	5.60	3.95	5.90	4.45
34x4½	6.50	4.20	7.25	4.75
35x4½	6.65	4.30	7.45	4.85
36x4½	6.75	4.40	7.60	5.00
37x4½	6.90	4.50	7.75	5.10
35x5	7.95	4.95	8.80	5.60
36x5	8.05	5.05	8.90	5.80
37x5	8.20	5.15	9.00	5.85
37x5½	10.20	5.90	11.30	6.60
38x5½	11.20	6.25	12.30	7.50

Carlsten-Williams Co., Chicago, Ill.

SOUTH SIDE
2111-17 Michigan Avenue

NORTH SIDE
Lincoln-Diversey-Racine

ZELOSKY'S COLONIAL GARDENS

THE SUBDIVISION OF ZONES RESTRICTED TO BRICK BUILDINGS ONLY

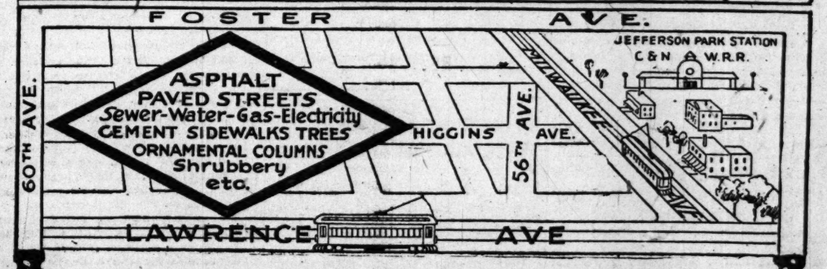

AN OPPORTUNITY FOR QUICK PROFITS—IDEAL HOME SITE—OR INVESTMENT

1 Block to the Milwaukee Ave. Car Line—1 Block to the Lawrence Ave. Car Line—1 Block to the Jefferson Park Station of the C. & N. W. R. R. 48 Trains Daily—21 Minutes to the Loop.

Come and See the Fastest Selling Property in Chicago

Colonial Gardens is breaking all sales records. Over 175 lots have already been sold. Construction of 50 buildings starts this month. $500,000 is being spent to make it the finest community on the Northwest Side.

We Build When $300 Is Paid on Lot—Balance on Terms Like Rent

Section Line Business Lots
Adjoining built-up neighborhood
$395 and Up
$25 Cash—$5 Monthly

30-Foot Residence Lots Completely Improved with sewer, water, gas, electricity, cement sidewalks, etc., etc.
ASPHALT PAVEMENT FREE
$690 and Up
$50 CASH—$10 MONTHLY

30 Foot Residence Lots
All improvements except pavement. Will quickly double in value.
$490 and Up
$25 Cash—$5 Monthly

WM. ZELOSKY & CO.

4829 MILWAUKEE AVE., FACING HIGGINS AVE.
4980 MILWAUKEE AVE., CORNER EDMUNDS ST.
Phone Irving 7129

Take Any Milwaukee Avenue Car to Subdivision Offices

...tiful full length picture, in colors, ... "Pompeian Beauty" Panel.

...ary Pickford

...ted to the makers of Pompeian ...eparations the permission to offer ... Mary Pickford Art Calendar. ...s Pickford: We here publicly thank ...deeply appreciate the trust you have ... us, and assure you that we have ...o expense to produce an exquisite ... Art Panel worthy of the girlish ...d beauty of you, the world's most ...omous.

...world, loves "dear, little Mary ..." Fame has not spoiled her. ...ve not changed her. This is her ... photograph." Size of Panel, 28 ...s by 7¼ wide. Color, light pink.

...ce Orders for Oct. 1st delivery ... are taken now for ...iful Art Picture because we fear ...e overwhelmed unless we distrib... ...ush over a longer period. By or... ...w you are assured of getting your ...mptly on Oct. 1st, when the ...ll be finished. So popular have ...l "Pompeian Beauty" Art Panels ...that each year we have to disap... ...n 30,000 to 50,000 people who de... ...en write us after the edition is ...

...e. This Mary Pickford Panel has ... Store value. We let you have it ... order to make you feel friendly ... speak a good word to your ...bout it and Pompeian products, if ...them. Clip the coupon and reserve ...now before you forget it.

...t Weather Hints ...For Good Looks

...nd of a hot day you feel all tuck... ...and your face shows it. Your hair ...l stringy, too. Then is the time ...se beauty hints.

...Cloth. ...Dip it in Pompeian ...NIGHT Cream. Go ...face and neck with this cooling ...e cream. Oh, so soothing! So ...! Now remove excess cream ...part of the cloth. Then a dash ...ater on the face. Result? Your ...ft, clear and relaxed. You feel ...and look much prettier. Try ...NIGHT Cream tonight before ...your friends or upon retiring. ...NIGHT Cream contains no ani... ...or anything that could cause a ...hair. Motorists' tubes 25c; jars ...at the stores.

...The makers of the famous Pom... ...SSAGE Cream guarantee Pom... ...GHT Cream.

...Hair ...can be your prized posses... ...sion even in Summer. ...haven't time for a long bother... ...mpoo, just sprinkle the hair and ...that delightful liquid, Pompeian ...ssage. Dry quickly with a towel ...Result? Soft, silky, brilliant, ...r that is easy to dress and looks ...Disagreeable and dangerous scalp ...nd dandruff are stopped. A liquid ...shiner only nor sticky. Cannot dis... ...hair. 25c, 50c and $1 per bottle. ...ores.

...our Panel by sending the coupon now

Mary Pickford's own signature in facsimile is on each picture.

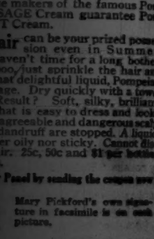

...Mfg. Co., Prospect St., Cleveland, O.

...Please reserve and send Oct. 1st, a Mary ...Panel. I enclose 10c in coin (a dime ser... ...etting me have this picture for only 10c.) ...a word to my friends about it ...products if I like them.

...State...

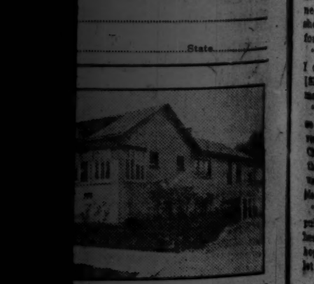

...00 to $500 Down, ...to $20 Per Month ...and Interest ...buys in

...ogers Park

...3 to 1775 Arthur Av., ...Near Clark.

...and 7 room bungalows ...ouses in the prettiest ...of Rogers Park and ...water. Each house, set ...large, deep lot, has:

...eproof Construction. ...ile bath. Laundry tubs ...heater. ...large porches. ...ardwood finish and floors. ...andsome buffet. ...arge pantry. ...ot water heat. ...finished complete, includ... ...grading, fencing and side... ...lks. Paved streets and all ...provements paid for.

SEE THEM TODAY.

...North Clark St., Broad... ...r Route 1 cars direct to ... Ave.; or Elevated Road ...ola Station, walk west; ...& N. W. R. R., Kenmore ...

...ial other special bargains ...gers Park and Edgewater... ...e of agent on premises.

...LS BUCK & CO.

...ders—105 S. La Salle St. ...Phone Central 6742.

...ker & Shoebottom, Agents, ...6314 N. Clark St.

...RIBE FOR THE TRIBUNE

POLICE UNABLE TO HOLD CROWD TO SEE PICKFORD

Mary Stands on Table, Smiles, and Throws Kisses and Flowers.

BY KITTY KELLY.

Do we love Mary Pickford?

Well, everywhere that Mary went yesterday there went the mob.

The Paramount booth at the Coliseum was literally stormed by a mass of struggling humanity. The people—of every size, shape, and age, wearing looks divided between absolute devotion and utter discomfort—packed the narrow aisle while Paramounters and exposition authorities begged them to "Keep moving!" "Give other people a chance!" "Move on and come around again," and clutched desperately at the little railing as it threatened time and again to give way before the pressure of the crowd.

Adolph Zukor, president of Famous Players-Lasky, registered worry every minute.

"They had twenty policemen," he said, "but they got lost in the shuffle. They need fifty."

Just Plain Admiration.

And it was all because of one sweet, small person, who proved anew her right to the queendom of the city's hearts. People didn't riot about her from curiosity, but from admiration. Mary Pickford, the light shining down on her fluffy dress, her soft yellow curls, her armful of pink flowers, made a picture for every one as, mounted on a table, she smiled, waved her hand, threw kisses and flowers to those who passed in front of her.

Miss Pickford was a little heroine yesterday. It was smotheringly hot, babblingly noisy, nervously wearing; she had scarcely slept the night before, but all during her stay in the Coliseum she kept her sweet graciousness of manner and smiled, and smiled sincerely.

But it is a safe guess that this is the last motion picture exposition that ever will be graced with Miss Pickford's presence.

"O, this is a crime," said Adolph Zukor. "It happened once before in Boston, but it won't again."

Finds Fault with Showmen.

Earlier in the day at the Blackstone hotel Miss Pickford flung a verbal bomb at exhibitors. She doesn't approve of the way those in small outlying theaters run off their pictures.

"Poor light and dreadful music!" she said, sitting by a window overlooking the lake. "Why, I think some of those theaters must be run by people who never go into them. It makes players sick to see their pictures treated so, and they go back to the studio next day feeling as if there was no use in working.

"Why, I took a friend into a small theater to see 'Butterfly' once and it was run too fast, and they played 'Alexander's Bag Time Band' with it. The tears just streamed down my face, and my poor friend didn't know what to say.

We Shed a Tear.

"I said maybe it was my fault, but I thought it was the theater's. This last year I've been going around to the small theaters and I have just been surprised. To go into the Strand or the Rialto is a treat and makes on happy in one's work. Good music, I think, is 50 per cent of a picture.

"If exhibitors would just visit the studio and see how hard we work, getting up sometimes at 3 o'clock to get some sunrise lighting, and playing in sweltering summer days under those hot lights, they would surely take more care in the presentation of our pictures."

How She Looked.

Miss Pickford, who is so small that she has to swing her feet when seated in a properly high chair, yesterday afternoon wore a white georgette crêpe gown with her yellow curls pinned up off her neck. Neither makeup nor jewels were she, though she confessed to a fondness for pearls.

"I have a few. Just little things, but I can't wear them when I'm so black."

[She has been vacationing for three months.]

"Yes, I do feel nervous about meeting so many people, but have always felt so sorryful about that time I went through Chicago and refused to see the people at the station. But I just got scared and I was so tired, and I'm always afraid people will be disappointed in me.

"This is the first time I've ever met the public in Chicago. The next time I come here I'll be on my way to California, I hope, for I'm going to coax Mr. Zukor to let me make one picture out there."

Mostly in San Francisco.

Mr. Zukor smiled as if he were quite amenable.

"Yes," he said, "it will mostly be done in San Francisco. It will be a big picture. Shall we tell her about it? No, not yet, I guess. It is a little too early."

The Baby in "Hulda."

The mystery of the cunning baby boy in "Hulda from Holland" was thoroughly unraveled by Miss Pickford, who reveled smiling, and dimpling in the unraveling.

"He is Harold Hollister, just about 2½ years old. He got to liking me so much from my pictures that he was always trying to telephone to me. He called me Mary D., for Mary dear, and Mary Picky, and would take the receiver off the phone whenever he had the chance and ask for Mary Picky.

"Finally the phone company manager called his mother and told her he was a little nuisance. So then she called me up and asked if I would just talk to him a little bit and maybe he would behave.

"I asked her to bring him to see me, and he was so cute and tiny I could hardly believe he could talk. So when they were casting 'Hulda' I remembered him and we used him, and he never knew he was being photographed. I had to tell him everything to do and he did it just as if he were playing."

Hard to Get Good Stories.

One of Miss Pickford's plaints is the difficulty of getting good stories.

"I hate milk and water things that you can just as well see backwards, but I don't like vampire stories, either," she said. "I know some people are very successful in such stories, but I have gone to see that kind of picture sometmes and gone away with a sick headache and a feeling of disgust. I don't want my pictures to send people home that way. I want the plays to give them nice, wholesome thoughts and ideas. Photoplays should do that, I think."

And then Mr. Zukor approached and said: "Have you had anything to eat?"

"Not a bite," said Mary.

"Well, we must get something and get down to the Coliseum so as not to keep the people waiting," remarked her little general, and the interviewers faded away.

What She Did.

Miss Pickford spent a busy day visiting the Coliseum in the afternoon and evening, dropping in at Orchestra hall and attending the University Settlement dance at Bartlett gymnasium.

The Pickford-Paramount party return to New York today on the Twentieth Century. Miss Pickford's mother, Al Kaufman, and Miss Frances Marion were in the party.

MARY PICKFORD—THAT'S ENOUGH!

CAN SPEND ONLY $50,000 TO RUN FOR PRESIDENT.

Corrupt Practices Act, Passed in House, Limits Senate Race Expenses to $5,000.

Washington, D. C., July 15.—The Rucker corrupt practices bill, the last measure on the administration program, was passed by the house today without a record vote. It fixes $50,000 as the limit of expenditure by a candidate for president, $25,000 by a candidate for vice president, $5,000 for a senatorship, and $2,500 for congressmen.

The sums in the case of senators and representatives are to include not only personal expenditures of candidates, but also such money as may be spent by friends or political committees in his behalf.

As the bill stands, many members believe, it would prevent the Democratic and Republican campaign committees from spending more than $50,000 in behalf of President Wilson and Justice Hughes, respectively.

As originally drawn that limit was simply placed on the personal expenditures of a candidate, and it is expected the bill will be amended by the senate to make that its effect.

FILM STARS AT BANQUET.

Paramount Entertains Actors, Producers, and Managers at Midnight Dinner.

Paramount day was ended with a midnight banquet at the Bismarck, attended by hosts of film celebrities, among them Mary Pickford, who was with her mother, Pauline Frederick and Mrs. Frederick Alice Brady, William A. Brady, Marcus Loew, Aaron Jones, Adolph Zukor, and Hiram Abrams.

NEXT MOVIE CONVENTION PROBABLY IN CHICAGO.

William A. Brady Tells Exhibitors to Educate Public Away from "Pictures with Punch."

Chicago will be the meeting place for the seventh annual national convention of the Motion Picture Exhibitors' league. It was unofficially announced last night at the adjournment of the sixth annual convention.

William A. Brady addressed the convention in the morning, speaking on the subject of unified action against discriminating legislation and also on picture improvement.

"Don't keep asking for pictures with punch to them," he said. "Train the people to like pretty things, educational things, and you'll pave the way to a screen full of Dickens, Thackeray, De Maupassant, and Shakespeare."

All the senators are being deluged with telegrams sent by the delegates from the different states protesting the passage of the bill exacting a tax of one-half of 1 per cent on the income from all motion picture theaters.

TODAY IS VITAGRAPH DAY.

Four More Stars Due This Morning and You Can See Them at Coliseum V. L. S. E. Theater.

Today is Vitagraph day at the exposition at the Coliseum. The Vitagraphers, including Anita Stewart, Lillian Walker, Edith Story, Harry Morey, and perhaps Antonio Moreno, arrive this morning on the Twentieth Century. In the afternoon and evening, assisting Rose Tapley, who has done yeoman work all week, they will shine and twinkle at the Coliseum, and at 8:30 they will drop into the V. L. S. E. theater, known of old as the Ziegfeld.

If You're Lame

You Can Hide That LIMP—With an

M. L. EXTENSION SHOE

This wonderful shoe is styled the country over as a "God-send to humanity."

It hides all appearance of deformity—makes both feet appear alike, & permits walking with the same ease and grace of the well.

Price $17 and up

According to Requirements

Send for Free Booklet T

MARTIN LARSON

Chicago's Only Shoe Specialist

...W. Madison St. At the Bridge

They SATISFY!

INQUEST FREES DETECTIVE WHO SHOT WRONG MAN

Father of Girl at Whose Home Shooting Occurred Breaks Down on the Stand.

Detective Sergeant James J. Garrey, who shot and killed T. Palmer Miller, whom he mistook for an escaping burglar on Friday night, was exonerated yesterday by a coroner's jury which held an inquest into the wealthy young Dartmouth graduate's death at the home of I. V. Edgerton, at 5749 Midway park, Austin.

The body of the young man, who, besides holding a responsible position with the Consumers company, was worth more than $200,000 in his own name, was shipped on a boat of the Goodrich line last night to Ionia, Mich., his mother's home, where burial will take place.

The Coroner's Verdict.

"We find that James J. Garrey was summoned to the Edgerton home on an alarm that there were burglars in the house, and we find said James J. Garrey was in the performance of his duty as a police officer and exonerate him of blame for the death of the decedent," the verdict concluded.

Mr. Edgerton, his frame shaken with sobs and his eyes brimming, described how Miller had died.

"My daughter held his hand," he said. "She said: 'Papa, I think he's dying; he's getting cold.' Then he—he died."

He could go no further and his testimony was halted until he could compose himself. Miss Pauline Edgerton and her mother remained in their chambers upstairs and did not testify. Members of the family denied that Miss Edgerton and Miller, who were warm friends, were engaged. Stanley Miller, the victim's brother, testified concerning his age and place of residence.

Shooting Called Accident.

Capt. Matthew Zimmer said he was convinced after a careful investigation that the shooting was unavoidable. He said it was his firm belief that both Garrey and Miller thought the other was the burglar and it was their resultant actions which caused the confusion. He testified that Garrey, who had been on the force for six years, was prompt, sober and efficient. Lieut. Elliott of the Austin station said he was satisfied there was no

ATLANTIC RESORTS REPORT SHARKS SEEN OR KILLED.

Three of Man Eating Species Caught and Hunt Continues—Funeral of Two Victims Held.

New York, July 15.—Reports of sharks killed, captured and seen, came from many points today. Two of the man-eating species were caught alive, one being hooked in Princess bay, Staten Island, and the other taken in a net at Atlantic Highlands, N. J.

Schools of sharks were reported in Long Island sound. Near Stepping Stone lighthouse one was killed which measured 7½ feet long. It became entangled in a net.

Residents of Matawan, N. J., continued their hunt for the sharks that killed Lester Stillwell, a small boy, and Stanley Fisher, a man. The funerals of the two victims were held this afternoon.

C. A. KORBLY, U. S. TREASURY OFFICIAL, SUED FOR DIVORCE

Indianapolis, Ind., July 15.—Charles A. Korbly, former congressman and now connected with the treasury department at Washington as receiver for national banks, was sued for divorce in Superior court today by Isabel Korbly.

Mrs. Korbly asks $15,000 allmony and an allowance of $2,500 a year for their five children, whose custody she asks. She brings charges of cruel and inhuman treatment, alleging that at various times her husband had struck her, knocking her down.

Korbly is a brother of Bernard Korbly, Indiana Democratic chairman.

BLUNDER VICTIM

Business Man Killed by Police Chasing Supposed Burglar.

J. Palmer Miller

TWO KILLED, THREE HURT, WHEN TRAIN HITS AUTO.

Third Death May Result from Collision on Big Four Tracks North of Warsaw, Ind.

Warsaw, Ind., July 15.—[Special.]—Milton Brumbaugh, 60 years old, was killed, his wife fatally injured, and Benton Genzhorn and his wife and son of South Haven, Mich., were severely hurt late today, when the automobile in which they were riding was struck by a south bound Big Four passenger train No. 27, near Leesburg, eight miles north of here.

The automobile was demolished and caught fire. Brumbaugh's body, pinned underneath, was incinerated. The injured were brought to a hospital here, where Mrs. Brumbaugh died tonight.

Mrs. Brumbaugh was dragged from the burning wreckage by Frank Tringle of Anderson, a passenger on the train, after all other had given her up. He was painfully burned.

Examination at the hospital showed that Mrs. Genzhorn has a broken back and broken leg, and in all probability will die. Her husband has two broken legs and was terribly burned.

Brumbaugh was Republican candidate for county commissioner.

LURED FROM HOME; GOES BACK; FINDS WIFE SLAIN.

St. Joseph, Mo., Prosecutor Believed Victim of Men He Forced to Justice in Court.

St. Joseph, Mo., July 15.—Lured from home by a fake telephone call, Oscar D. McDaniel, county prosecuting attorney, returned to find his wife beaten unconscious, apparently attacked while she slept. She died of her injuries later.

The police have taken into custody five men who are held pending investigation of the murder of Mrs. McDaniel. A majority of them were quartered at a rooming house to which bloodhounds led the detectives.

The police have discarded the belief that a single man murdered Mrs. McDaniel and then attacked her husband. Their opinion now is that at least three and possibly more men had been concerned.

Friends of the prosecuting attorney today are saying the crime is the result of his activity in prosecuting burglars and highwaymen.

NEAR DEATH FROM INSECTS.

Man Almost Unrecognizable from Bites When Rescued from Mosquito Infested Swamp.

Stanley Bolowski of 13428 Burley avenue, Hegewisch, left his home last Sunday to pick blueberries. Yesterday he was found almost tortured to death by mosquitoes in a swamp near Michigan City. He was clad only in a shirt and was almost unrecognizable from the bites of the insects. He was weak from loss of blood and crazed by hunger and thirst.

Ready-to-Wear Convenience — *Made-to-Measure Satisfaction*

Lane Bryant directs attention to special offerings of

Bathing Suits and Accessories

especially designed to fit and become both the

Long or Short Waisted Stout Figures

at Clearance Prices

PARIS — NEW YORK

Lane Bryant

9th Floor, Stevens Bldg., 17 N. State Street. 16 N. Wabash Ave.

Cotton Frocks

Youthful as well as matronly models (35½ to 58 bust; 30 to 49 waist) for the women of

Extra Size or Stout Figures

A large variety to meet your needs for home, sport, hotel or afternoon wear.

Linens, ginghams, voiles, black cloths—substantial values from $2.25 to $19.75

Attractive models in separate wash skirts.

CHALMERS CHIEF LEAPS TO DEATH AT THE BILTMORE

Paul Smith Leaps from Tenth Floor While Discouraged Over Ill Health.

New York, July 15.—Paul Smith, vice president and general sales manager of the Chalmers Motor company at Detroit, leaped from the window of his room on the tenth floor of the Hotel Biltmore here today and was crushed to death in the street below. His physician, wife, and friends attributed his act to a nervous and mental collapse following the successful completion of a business deal in this city said to have involved $6,000,000.

Mr. Smith, who was 32 years old, came to New York last Monday. He complained to friends that he was ill, asserting that he did not think he ever would recover. He sent a telegram yesterday to his wife urging her to join him here. She arrived this morning, and when she had turned her back for a moment to arrange breakfast which had been served in their rooms, Mr. Smith disappeared through the window.

Mr. Smith was born in Vermont. He was graduated from the University of Illinois and practiced medicine a short time. He once was a cowboy and worked later in the stockyards at Kansas City. He started in the automobile industry as a factory hand in Detroit. He was connected with the Studebaker, Lozier, Goodyear, and Metzger companies before going with the Chalmers concern two years ago. He is said to have disposed of $22,000,000 worth of automobiles in one auction sale.

They're Already Indicted.

Charges of conspiracy and larceny against Earl Fear and William Relihan, in connection with the "auto thieves' trust," were nolle prossed by Assistant State's Attorney Thomas Green in the South Clark street court yesterday. The prosecutor said the men have been indicted by the grand jury on the same charges.

Baby Needs

We can supply every item of clothing needed—for practically what you would have to pay for the materials.

Within the limits of good taste, there is nothing too costly nor too plain for us to handle — portraying all the dainty Mother Touches that you yourself would be able to give them.

In addition to our Layettes and separate Baby Garments, we carry a complete line of

Nursery Furniture, Baskets, Commodes, Bath Accessories, Carriage Covers, Carriage and Leading Straps, Rattles and Infant Novelties

Layettes	$6.95 up
White Dresses	.50 up
Baby Caps	.65 up
All Wool Shirts	.60 up

Our intimate knowledge and great facilities in handling Infants' Wear make our prices at least 25 per cent lower than elsewhere.

Lane Bryant

9th Floor Stevens Bldg. 17 N. State St. 16 N. Wabash Ave.

COMING! COLONIAL THEATRE

Next Saturday, July 22nd

THE GERMAN SIDE OF THE WAR

(SECOND SERIES) MOTION PICTURES BY EDWIN F. WEIGLE STAFF PHOTOGRAPHER OF The Chicago Tribune

ADVERTISE IN THE TRIBUNE.

RANDOLPH MARKET AND GROCERY 10 BUSY STORES

FAITH—You by your patronage have so rewarded our faith in "BETTER GOODS" at a "LOWER PRICE" that in no way would we displace this confidence—your continued patronage is our cherished ambition.

DO YOU REALIZE that 10 big stores can buy better than ONE?

3 CANS Sweet and Tender Corn for 25c

½ BBL. Gold Medal Flour for 83c

1 PECK Potatoes New & Mealy for 29c

10 BARS American Family Soap for 43c

FOR MONDAY AND TUESDAY

At the Meat Counter

HAM—No. 1, sugar cured and well smoked, per lb. 19½c

BACON—No. 1, sugar cured and very fine, special, lb. 23½c

CORN BEEF — Native Rump, no bone, per lb.. 16c

STEAK—Native Sirloin, cut to order, per lb... 26c

POT ROAST—Native Steer, very fine, special, per lb. 16½c

At the Dairy Counter

BUTTER—Fancy Elgin Creamery, lb. 30½c

EGGS — Our strictly fresh selects in cartons, per dozen 24½c

BUTTERINE — Good Luck, Downey's Delight or Oak Grove, in pound prints 20½c

CHEESE — Good Old English (with a nip that will bite), at, lb. 28c

CHEESE — New colored with fresh grass flavor, at, lb. 19½c

CHEESE — Kraft's, with creamy richness, in 1 lb. cans 39c

GROCERIES

SUGAR—5 lbs. Best Granulated with $1.50 grocery order (adv. flour, soap, fruits and dairy items excluded), for 29c

SALMON—Fancy Columbia River, Chinook, Our Rainier Brand, large flat tins, 28c can; 2 for 49c

PICKLES—Extra large jar Sweet or Sour Gherkins; Chow Chow, Onions or Sweet Relish, regular 35c value, 23c jar; 2 for..... 43c

SARDINES—Skinless and Boneless, packed in pure olive oil, medium size tins, 15c; each; large size 29c

SOUPS—Choice Snider's or Campbell's Pure Tomato (only 3 to a customer), 8½c can; 3 for... 25c

SPECIAL HEINZ'S COMBINATION

1 Can Spaghetti.... } Choice 9c Can
1 Bottle Ketchup... } or 3
1 Can Baked Beans } for..... 25c

JELLO OR ICE CREAM POWDER—Any flavor. Now is the time— 8c pkg., or 3 for..... 25c

OLIVES—Choice those stuffed with bright red peppers or selected large greens, 35c value, jar.. 23c

EXTRACT—Genuine Pure Vanilla, our Randolph Brand (prepared especially for flavoring your ice cream), extra large bottle.... 19c

TUNA FISH—Delicious for Salads or Sandwiches, fresh packed, No. 1 flat tins 23c

OLIVE OIL—Pure French Virgin Oil, Cyrilla Brand, in glass, small size, 22c; medium, 43c; large, 79c

At Our State St. Store

Delicatessen

Boiled Ham — Sliced, lb. 38c

Beef Tongue — Boiled and sliced, lb.. 65c

Beef—Dried and sliced, per pound 40c

Pigs Feet — pickled, per lb. 10c

Summer Sausage — Salmi, per lb. for 45c

Bakery

Chocolate Puff Cakes, per lb. 23c

Atlantics — Iced with cocoanut, per lb. at 18c

Coffee Rings, almond filled, ea., 15c and 25c

Sponge Cake, home made, each 30c

At the Liquor Counter

GINGER ALE—Sheboygan, bottle, 9c; per dozen bottles.. $1.05

WINE — California White Label, Port or Sherry, gal., 50c; 8Bc; ½ gal.. 50c

GRAPE JUICE—Armour's or Welch's; pts., 23c, or 2 for 39c

CHAMPAGNES — Gold Cabinet, quarts, 85c; pts., 49c; Red Seal, qts., 89c; pints..... 45c

TABLE BEER —Edelweiss or Miller's High Life, dozen 75c

Independent or Miller's Export, dozen 60c

(Bottles Extra.)

At the Tea & Coffee Counter

COFFEE—Our fancy Randolph Blend, fine in the cup, 40c value, lb. 32c

COFFEE — Our Matchless Golden Santos, reg. 25c value, lb. 19c

TEAS—Our 60c grade English Breakfast, Oolong, Young Hyson, Gunpowder, Japan or Ceylon, choice, lb. 49c

At the Fruit Counter

At the Fruit Counter

TOMATOES — Fancy hard, red ripe, per basket, at 26c

CANTALOUPES—Large, sweet as sugar, 3 for 25c

GREEN BEANS — Finest home grown, quart .. 5c

CELERY — Fancy Michigan, large bunch.. 10c

Double Stamps on Tuesday at All Our Stores

RANDOLPH STORES COVER CHICAGO

160 NORTH STATE STREET, 222 WEST MADISON STREET

814 W. 63rd St., 1379 Milwaukee Ave., 2720 N. Halsted St., 524 W. North Ave., 2021 Lincoln Ave., 3454 North Ave., 4234 Armitage Ave., 2561 W. North Ave.

AUCTION

Wednesday, July 19th, 1916, at 1 P. M., at 333 & 335 South Market Street, we will sell at public auction all the Merchandise formerly belonging to

JOHN S. TOWNSEND, Deceased.

Loose Diamonds, also Diamond Lavallieres, Rings, Clusters, Solitaires, Brooches, Bar Pins, Bracelets, Diamond and Pearl Earrings, etc.

A large quantity of Solid Gold and Plated Merchandise.
About 200 Watches.
250 Sets of Sterling Silverware, Candelabra, and Old Sheffield.
25 Large Bronzes.

Marble and Bisque Statues, Clocks, Leather Goods, Barometers, East Indian Silks and Embroideries.
Large quantity of Cut Glass, Bric-a-Brac, Rare Old China and Porcelain.
100 Genuine Cameos, various sizes and very rare.
200 Oil Paintings, Etchings, Engravings, etc.
25 Sets of High Grade Books.

For the account of the Standard Trust & Savings Bank, we will sell fourteen Oriental Rugs.

Inspection Day, Tuesday, July 18th, 1916.

SAMUEL L. WINTERNITZ & CO., Auctioneers,
506 Rector Bldg., Chicago.

ILLINOIS CAMP PRAISED HIGHLY BY GEN. BLISS

General Staff Expert, After Inspection, Calls Showing "Excellent."

BY SIDNEY WILLIS.

San Antonio, Tex., July 15.—[Special.]—Maj. Gen. Tasker H. Bliss, one of the strongest members of the general staff, calls this "one of the finest encampments of militia I ever saw."

"It is excellent," he said, in his tour of inspection with Gen. Funston. "I speak comparatively, of course. It is not an encampment of regulars; but as militia they make an exceptionally fine showing considering the time they have been here."

Gen. Bliss also expressed gratification with the healthy condition of the men, and the sparse population at the base hospital.

Except for the necessary routine, all the work was suspended at Camp Wilson today for the inspection. Gen. Bliss and Gen. Funston, accompanied by a staff officer and a stenographer, arrived at the camp about 10 o'clock in the morning. There was time only for thorough overhauling of the Illinois infantry.

Questions Enlisted Men.

After a formal call on Brig. Gen. D. Jack Foster, Gen. Bliss jumped into the day's business. He worked without cuffs or collar, so to speak, questioning officers and men alike, on a thousand different subjects. The stenographer's pencil was doing a St. Vitus dance throughout.

"How's the grub?" "Comfortable?" "Sleep well?" "If you had to make a kick what would it be?"—that's the brisk style of questions he fired offhand at enlisted men during his dash through the company streets.

He began with the first regiment. Col. Sanborn was asked as to the general condition of the men and the equipment still needed.

Notes Missing Equipment.

Note was taken of the few articles of equipment that haven't been supplied. The same formula was followed with the Second and the Seventh regiments. In each regiment an executive session was held, with all officers present, at which Gen. Bliss made suggestions and answered questions.

He probably will finish tomorrow with the rest of the camp, including the Illinois field artillery and the Wisconsin infantry and cavalry. He will leave for Brownsville tomorrow night or Monday morning, according to present plans.

The First, Second, and Seventh regiments received four machine guns today. Instructions in the use of the weapons will be given at once, and they will be taken to the ranges at Leon Springs for target practice.

Face Thirty Mile Hike.

With the camp in excellent trim and well settled it will be only a few days when the first brigade is "hiked" off for a ten day spell at the targets. It is thirty miles to Leon Springs, which will be done in ten mile stages and in heavy marching order.

A delegation headed by Mayor Clinton G. Brown today petitioned Gen. Funston to authorize a second civilians' training camp here in October or November. Gen. Funston agreed on the understanding that at least 500 men shall apply for the course.

The Texas squadron of cavalry passed through San Antonio tonight for the Big Bend country.

'GET SLEEPERS OR WE STOP TRAIN,' GUARDSMEN DECLARE

Michigan Soldiers Say They'll Pitch Tents Along Right of Way if Refused.

Muscatine, Ia., July 15.—Incensed by the failure of the war department to secure sleeping coaches for the men, regimental officers of the Thirty-second Michigan infantry aboard a special train which stopped here for two hours today, announced an intention of pitching tents tonight.

"Unless sleeping cars are provided by night we propose to stop the trains and pitch our tents along the right of way," said Lieut. Col. Wesley of the regiment.

"The men absolutely refuse to continue the trip to the border in day coaches."

FUNERAL OF PRIVATE HERE.

Infantryman Who Died at Laredo to Be Buried from Home of Father.

William Prairie, a private in the Ninth infantry United States army, who died at Laredo, Tex., last Tuesday, will be buried from the home of his father, Clarence Prairie, 873 West Fifty-eighth street, today at 11 o'clock. The body arrived at Chicago yesterday with a message that Prairie had "died suddenly." The cause is not known.

Breezy Camp Notes

BROWNSVILLE | SAN ANTONIO

Brownsville, Tex., July 15.—Private Stephen Cullen of Troop A used to think that Texas bronchos were not as tough as they were cracked up to be, but he changed his mind after being thrown from one.

One persistent scorpion had to be flicked from the cot of Private Louis Chicoine of Troop A four times last night before it discovered it was unwelcome.

Farrier Leslie Moore of Troop A rode a bucking horse today that no other trooper would take a chance on.

Trumpeter Frank Wilson of Troop B was asked this morning to blow a bugler call he hadn't heard before, so he composed and tooted a new one on the spot and got away with it.

Members of the headquarters' troop built a bridge in their troop street in order to pass over the puddles.

Private Hunter of the headquarters' troop has been appointed its chief broncho buster and Private J. E. Bruce of the same outfit as riding instructor.

The scorpions had a gay time of it. Capt. J. P. Snigs and Corporal C. H. Rogers of Troop D, Privates Buck and John Carroll of the machine gun troop and Private Charles Pribish of headquarters' troop all reported having been stung, lightly, it is true, but stung nevertheless.

Fred Kasselbaum, erstwhile cook for a German regiment fighting in Flanders, is now doing the culinary honors for Troop A, and the boys break speed records every day in getting to mess.

Bud Minole of Troop E is in hard luck. He can't get a suit of underwear large enough to fit him.

Corporal William Crookston has been transferred from E to D Troop.

All the members of Troop B helped Corporal Leaky to dispose of a big box of cake and candy he received from home.

The Cossack outpost established by Troop F on guard duty last night was so well concealed that Col. Foreman, Capt. Phelps, and Lieut. Wendell threw up their hands in genuine surprise when its members stepped from their mesquite hiding place and gave the command to halt. A compliment for their efficiency was given them by the colonel.

Typhus vaccination for members of Troop E was completed.

Sergt. Habermeil of Troop A has taken charge of the Troop target practice.

Sergt. Walter Schlegel, who has charge of squad five of the machine gun troop, gave orders to its members that the rhetoric declaimed or sung in the squad's tent must be filtered hereafter. Now his charges exclaim "Dash it along, Jack Dalton," when flicking tarantulas from their blankets or digging ditches in the mud, and revival meetings are becoming popular. A large placard inscribed "Schlegel's Bible Class" is being made for a place over the tent entrance.

Frank Stewart of 1537 Thome street, Chicago, was a member of the machine gun troop in Springfield, but couldn't muster in because his mother was seriously ill and needed him. Now she has recovered and today Stewart arrived in camp and reported to Lieut. O'Donnell. He was given a cheer for his pluck and in all probability will be made a member of the troop again.

Troop C hasn't obtained its horses yet and Privates Charles G. McArthur and Ben Kiley, erstwhile Chicago newspaper reporters, are composing satirical ballads about the matter. They also order their fellow troopers to "get away from that horse's head."

Lieut. Boyden Randolph Sparks has obtained a coat of tan that is making the Spicks envious.

Capt. Walter A. Rosenfield and Lieut. Percy Shannon have charge of the regimental post exchange. Cardboard money, which the troopers can obtain on credit, is used.

The camp Y. M. C. A. building is nearing completion rapidly.

The sound of firing is heard about the camp all day, not to repel bandit raids but to familiarize unbroken horses with the noise.

Plans are being made for a hundred mile hike along the Rio Grande as soon as the regiment has enough horses.

Members of troop D are fairly bombarded with two pound boxes of candy. En route from Chicago, a number of young women of Denison, Tex., handed cards to the cavalrymen through the car windows asking them to write. The troopers did so, with the result that each got a box of bonbons.

San Antonio, Tex., July 15.—[Special.]—Nathan S. Davis Jr., who until today was a buck private in Battery C, was promoted to a lieutenancy in the hospital corps of the Illinois field artillery.

Private Thomas C. Douglass is still waiting the winding of red tape for his leave of absence to visit his injured father.

The sick reports in all regiments today showed the minimum since encampment.

All about Mexican snipers attacking First regiment [by Col. Joe Sanborn.]—"H—l, they were nothing but poachers shooting doves. A couple of spent .22-caliber bullets fell in camp. It's got to stop, though. I know who's doing the shooting. I see these regular enlisted men from the post go down the road with their .22 rifles, and know who's after a Mexican dove for supper."

The First regiment camp bulges an L into a thick shrub growth of many acres. The dove feed in there and poachers have been using small rifles at random since the camp was made. On several occasions shots have ricocheted into the camp, but the inspiration to make the authors "Mexican snipers" didn't occur until yesterday.

The three regiments comprising the Second brigade are priming their crack company for the competitive drill tomorrow. One company will be selected from each regiment to drill for the prize—which hasn't been announced yet.

Headquarters mess of the Second regiment is called "Hotel Sheldon." It was built under the direction of Lieut. Col. Raymond Sheldon, formerly of the regular army, and is by all odds the best in camp. A tent top, a wooden floor, and walls of mosquito bar is the architecture. It is the envy of every outfit in camp, because, for one thing, the flies sit outside.

RED CROSS FUND

Total Increased to $238,016.

The Red Cross fund yesterday was increased by $4,527. The total now is $238,016. Yesterday's contributors were:

$150—Charles A. Dennehy & Co., Grommes & Ullrich.

$100—Baldwin Piano company, Delaley & Murphy, Morand Bros., Steuben County Wine company, Chapin & Gore.

$92.95—Through State street department stores.

$50—Straus Bros. company, Breen & Kennedy, Arthur M. Adler, Best & Russell company, Kehm, Fletsch & Miller company, Marshall Jackson company.

$25—Eitel Bros., John Hollowed, F. Korbel & Bros., Louis Stern & Co. Inc., Charles A. Zahn company, Henry A. Klein, Stein Bros. company, Albert Breitung, Berriman Bros.

$20—Horace A. Goodrich.

$10—Ira Rosenweig & Co., Schmidt & Dechert Inc., Central Wine and Liquor company, James E. O'Brien & Co., A. Bauer Distributing and Importing company, William A. Vorhauer & Co., Jacobs & Holmes.

$5—Israel Cowen, Zellman & Sbarbaro, Washington Park Liquor company, B. Weis & Co.

THESE MILITIAMEN HAVE APPETITES LIKE A HORSE

Regular Officers Say That's Trouble with Food Supply, Not Lack of Provisions.

Washington, D. C., July 15.—Big appetites, not lack of provisions, are causing the "food complaint" from the militia, regular army officers declared today.

The men are getting plenty to eat—a heap more than they would get if they were at war—but the trouble is the more they get the more they eat, and the more they want, say the regulars.

Five days' rations were given each soldier at first, but it was declared today that these rations disappeared in three days.

Soldiers Deny Food Shortage.

St. Louis, Mo., July 15.—The noncommissioned officers and men of the Sixty-ninth New York infantry, in a letter to the Associated Press today, denied stories that appeared in Cleveland newspapers Tuesday morning to the effect that prior to their arrival in Cleveland they had had nothing to eat for thirty-six hours.

"We desire to state emphatically," the letter says, "that our meals are being served to us regularly and in a sufficient quantity to satisfy our appetites."

VILLA REPORTED LEADING FORCES TO NEW VICTORY

Bandit Chief Seen When Followers Drive Carrancistas Out of Two Towns.

Eagle Pass, Tex., July 15.—Francisco Villa was seen in Mapimi, state of Durango, Mexico, on June 26, by a resident of Torreon, according to advices received here today from the latter place. Mapimi was occupied by the Villa forces without resistance, the information stated, as well as the town of Bermejillo.

The same source of information told of an engagement between Villa followers and Carranza troops at Parral, saying the Villistas entered the town with cries of "Viva Felix Diaz."

On July 10, this report continued, Villa forces were attacking the city of Durango and at that time had hopes of victory before another three days. An attack on Torreon was expected at any time.

Villa Plot to Win Juarez.

El Paso, Tex., July 15.—The military authorities here have learned of negotiations carried on by allied Villa and other Mexican political elements for the turning over of the Carranza garrison in Juarez to Villa.

Special instructions have been issued to the border patrol to watch for the coup, which would give Villa control of the Mexican portion across from El Paso and possibly lead to a clash between the American forces and the faction which United States troops entered Mexico to wipe out.

Villistas are said to be anxious to secure control of Juarez in order to bring a definite stand from Gen. Trevino, Carranza commander in Chihuahua.

Trevino Balks at Orders.

State department agents here are in possession of the contents of communications between Carranza, Trevino, and War Minister Obregon, in which Trevino flatly refused to carry out the orders of his two superiors.

The agents negotiating for the transfer of the garrison's allegiance are attempting to carry out their scheme without fighting. They are said to fear reprisals from the American forces stationed here if Mexican bullets fall in El Paso. The success of the coup is doubtful, but the agents hope to consummate the deal within another week.

Report Villa Chieftain Killed.

Chihuahua City, Mex., July 15.—J. Beltran, one of Villa's chief lieutenants and a participant in the massacre of eighteen Americans at Santa Ysabel, Chihuahua, last January, was killed in the engagement at Cerro Blanco July 12, reports to Gen. Jacinto Trevino today indicated.

These reports were supported by stories told on their arrival here by Villista prisoners, who said that when the bandits re-formed at Sombreretillo, Beltran was missing.

TAFT TO LEAD COMMISSION ON DISPUTE WITH MEXICO?

Wilson Will Appoint Former President, Officials Say—Attempt to Cripple Hughes Campaign, Belief.

Washington, D. C., July 15.—[Special.]—According to prominent administration officials here, Wilson expects to ask former President Taft to serve as chairman of the American commission which will be appointed to coöperate with a Mexican commission for the settlement of the president's dispute with Gen. Carranza.

Before leaving Washington, according to these officials, the president also determined to ask Judge Victor J. Dowling of New York to serve on the commission with Mr. Taft.

A majority of the Republicans think the president had decided to offer the place to Taft solely for political reasons. They realize the tender will place Taft in a difficult position and will eliminate him to a large extent from the campaign this year if he accepts it. As the chairman of the American commission, Taft would have to coöperate with the president all through the negotiations.

Irrespective of the outcome, he would be bound not to discuss the Mexican situation or the president's Mexican policy in the campaign if there should be a settlement in time to permit him to enter into the campaign.

Railroad Employe Killed.

Indianapolis, Ind., July 15.—Austin Lemon, 17 years old, Pennsylvania railroad messenger, was run down and fatally injured while crossing the tracks at the union station here today. He died five minutes after reaching the hospital.

GIRLS' GUARD HOUSE? NEVER!

"Rookies" at Lake Geneva Camp Won't Be Punished That Way, but Must Obey.

ONE military camp without a guardhouse has been discovered. It is the national service school camp at Lake Geneva, where women are to be trained for "first aid" work. The camp will open Aug. 15. Although there is to be no guardhouse, infractions of rules will be punished by other means. The young woman who does not get back to camp by the time her permit expires may find that she is assigned to double sentinel duty, or she may be deprived of any future leave.

Regular military passes will be issued which must be turned back to the officer in charge of the camp at the hour the leave expires. Every "rookie" will be given church leave on Sunday morning.

More than twenty women have been invited to the organization committee of the national service school committee on Tuesday. Among them are Mrs. Arthur T. Aidis, Mrs. J. Ogden Armour, Mrs. Hobart Chatfield-Taylor, Mrs. Frederick Countess, Mrs. Ambrose Cramer, Mrs. R. P. Davidson, Mrs. William Mather Lewis, Mrs. John J. Mitchell, Mrs. W. A. Moffet, and Mrs. Villa Poe Wilson, who make up the regular committee; Mrs. Robert McCormick, Mrs. Marshall Field, and Mrs. James Hamilton Lewis, who were on the committee of the Chevy Chase camp; Mrs. S. B. Chapin, Mrs. Thomas H. Barry, Mrs. William Stevenson, Mrs. William Bryden, Mrs. H. O. L. Hiestand, Mrs. Willard Block, Mrs. Mark Willing, and Mrs. Tracy Drake.

CASTRO BARRED FROM U. S. AGAIN; SHOWS DISPLEASURE

Detention at Ellis Island, as in 1913, Said to Be on Charge of "Moral Turpitude."

New York, July 15.—Gen. Cipriano Castro, former president of Venezuela, who was admitted to the United States in 1913 after being detained by the immigration authorities for six weeks on Ellis island, again was denied admission to this country today when he arrived on the steamship Vauban from Port of Spain, Trinidad.

His detention was upon orders received from Washington, it was learned tonight. Gen. Castro was permitted to remain aboard the Vauban to await the outcome of a hearing before a special board of inquiry tomorrow.

Assistant Commissioner of Immigration Byron H. Uhl asserted that the charges against Gen. Castro were the same as three years ago, involving moral turpitude.

Gen. Castro appeared greatly perturbed when informed by the immigration authorities upon his arrival here that he would not be permitted to come ashore. He denied that his visit was of a political nature.

REPORTS HOW U. S. CIVILIANS CHASED BANDIT INTO MEXICO

Pershing Sends Details of Pursuit of Murderer Into Mountains—Wife and Uncle Brought Back.

Washington, D. C., July 15.—First official information about an expedition of American civilians into Mexico by automobile in pursuit of the bandit Valenzueta, who murdered William Parker and his bride near Hachita, New Mexico, June 27, reached the war department tonight in a message from Gen. Pershing.

Valenzueta had escaped to the mountains, but the pursuers captured his wife and uncle and brought them back across the American border.

30,187 IN MILWAUKEE PREPAREDNESS PARADE.

Crowd of 100,000 Assembles Along Line of March—Weather Keeps Many Away.

Milwaukee, Wis., July 15.—The official figures on the number of persons who took part in today's preparedness parade was given out this evening after the last section had passed a given point as 30,187.

The parade started at 2 o'clock and finished at 5:15. It is estimated that crowds to the number of 100,000 assembled along the line of march and witnessed the parade.

Threatening weather prior to the starting of the pageant and showers later caused many thousands to abandon the idea of marching.

CRAMPS COST LIFE IN LAKE.

Roy Helton, 35 years old, a deck hand employed on a dredge yesterday was drowned at the foot of Jackson boulevard when he was seized with cramps while swimming.

HAY NAMED TO CLAIMS COURT BY PRESIDENT

Confirmation Will Take from Congress Able Opponent of U. S. Defense.

[BY A STAFF CORRESPONDENT.]

Washington, D. C., July 15.—[Special.]—President Wilson today nominated Congressman Hay of Virginia, chairman of the house military affairs committee, to be an associate justice of the United States Court of Claims.

Mr. Hay announced he would accept the place if his nomination is confirmed by the senate. Confirmation is expected at the senate's first executive session.

The retirement of Mr. Hay will take from congress the ablest opponent of adequate national defense in either the house or the senate. For years Hay has entertained a grudge against the regular army and has fought with all his power to hamstring it at every turn.

But for his efforts in this session, it is believed the Democratic majority of the house would have been compelled to support a larger army program. According to the friends of national defense, Hay cost the regular army at least 50,000 men by his opposition.

Mr. Hay will be succeeded as chairman of the military committee by Representative Dent of Alabama. Dent was Hay's first lieutenant in the fight against an adequate army bill in the house. Also Dent aided Hay in conference in his effort to beat the senate's provision for an army of 250,000 men. They were successful, compelling the senate conferees to consent to a reduction to 170,000.

Hay has been chairman of the military affairs committee since the Democrats gained control of the house in the 1910 elections.

STRONG PERMANENT ARMY ALONG BORDER, ORDER HINTS

Expenditure of $535,000 in Texas Department for Buildings Indicates Heavy Garrisons.

San Antonio, Tex., July 15.—[Special.]—Gen. Funston announced this afternoon that the war department had set aside $535,000 for the construction of permanent mess halls and other military buildings in the Texas department. Nearly a third of this amount will be spent at Camp Wilson and Fort Sam Houston. Army officers at the post were delighted with the announcement. They say it means that the Texas posts are being prepared for permanent occupation by heavier garrisons than were ever maintained in peace times by the United States.

Dog Bites Girl.

Dorothy Malvie, 3½ years old, 1009 Rush street, was bitten on her upper lip by a stray dog while playing in front of her home yesterday.

HAVE A CHECK IF VILAS CALLS

Aerial "Raids" Begin Tomorrow for Adding to Reserve Corps Fund.

LAKE FOREST FIRST AIM

Seaplane "raids" on the homes and country estates of millionaires in Lake Forest and other north shore towns will be the latest method employed to secure funds for the recently organized United States Central aviation reserve corps.

Although none who has been asked to subscribe has refused, the organizers have some hesitancy in canvassing the wealthy men in downtown offices.

First "Raid" Tomorrow.

The first raid will be made this week and the estate of a Lake Forest millionaire has been selected by Aviators Jack Vilas and Lee Hammond. Just who the millionaire is has been kept a secret, but the fliers feel confident the "raid" will net the fund a check for at least $1,000.

The flying boat of Jack Vilas will be used and it will fly from the hangar in Evanston to Lake Forest and make a nding as nar as possible to the door of the intended "victim's" home.

Yachting Parties Aim.

The aviators will be on the lookout for fashionable yachting parties, and when one is discovered Aviators Hammond and Vilas will fly out to the boat and proffer a subscription blank to the host in the presence of his guests. By this means they expect to work up sufficient interest in the aviation reserve corps to secure a fund of $20,000.

With this amount a number of seaplanes can be bought and a sufficient number of expert mechanicians can be hired. The war department has signified its willingness to furnish competent aviators as instructors to the reserve corps of fliers.

Already about 400 applications have been received from Chicago men who want to join the aviation reserves. In a trial flight yesterday to demonstrate the machine, a trip was made from Lake Forest to Grant park in half an hour. Many of the 400 men who have enlisted in the reserve were at one point or another along the route to observe the boat.

Dawes Heads Finance Board.

Charles G. Dawes is chairman of the finance committee, which also includes Samuel Insull, Charles Dickinson, John O'Leary, and John J. Mitchell. J. B. Cunningham of the Central Trust company is treasurer.

The executive committee consists of John Wentworth, William Blair, Walcott Blair, Jack Vilas, Lee Hammond, and Harold Wilder.

JEWISH FUND IS $569,001.

The Jewish war relief fund now has reached $569,001. This means that Chicago has contributed considerable more than was adjudged her fair proportion to the national $5,000,000 fund. Only New York has surpassed Chicago in total contribution. The largest individual contributor has been a Chicagoan, Julius Rosenwald.

A LEAF of crisp lettuce —a slice of pineapple —some shredded cheese— and a dash of Yacht Club Salad Dressing.

Delightful, refreshing, healthful. And only a few minutes to prepare it! "Manual of Salads" mailed free on request.

Tildesley & Co. 350 No. Clark St. CHICAGO

Say Firmly

YACHT CLUB Salad Dressing

COMING! COLONIAL THEATRE Next Saturday, July 22nd THE GERMAN SIDE OF THE WAR (SECOND SERIES) MOTION PICTURES by EDWIN F. WEIGLE STAFF PHOTOGRAPHER OF The Chicago Tribune

WOMEN WHO DO THINGS want a paper that does things. So they read THE TRIBUNE—365 days a year.

EIGHT CYLINDER CADILLAC $2080

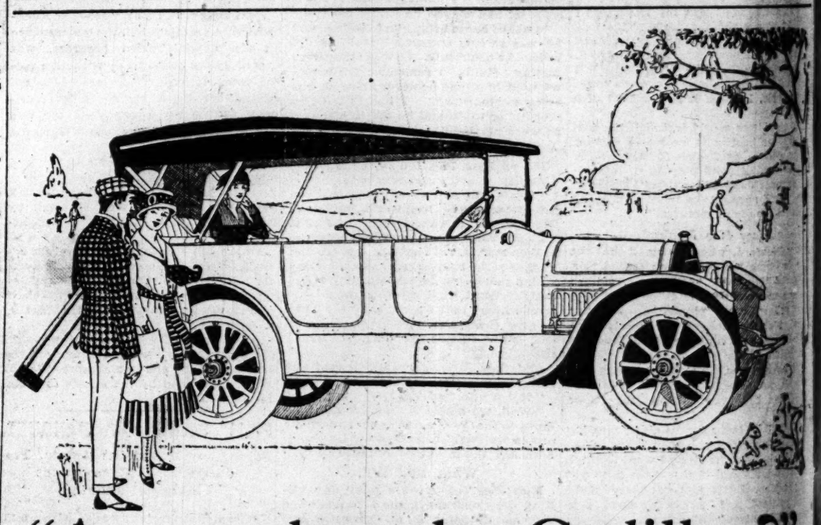

"As good as the Cadillac?"

Do you consider some other car "as good as the Cadillac"? If you judge by price there are perhaps two or three fancy priced cars that look "as good as the Cadillac"—to you.

They certainly ought to be "as good as the Cadillac" in construction and endurance. They cost enough. But are they "as good" in delightful performance? Do they give you all you are entitled to in a car today? Most buyers think not.

The Cadillac Eight with its V-Type Motor has set a standard of luxurious action which all fine cars must offer eventually. Farsighted buyers realize this. Eighty per cent of them who pay $2000 or more select this type of car today.

So to be "as good as the Cadillac" a car must be "as up-to-date as the Cadillac"—if you want utmost pleasure and a sound investment. Mere quality is not enough to satisfy you.

But mere up-to-dateness should not satisfy you, either, because—"as up-to-date as the Cadillac" does *not* mean "as good as the Cadillac." It never can mean that. Cadillac design may be copied—and wisely so. But the *proof* of Cadillac correctness lies in the Cadillac performance shown by 30,000 cars. In comparison with such a record no other "up-to-date" car is proved at all.

Among experienced car owners the Cadillac is frequently referred to as "the best car in the world." Its owners are so universally satisfied; its performance is so thoroughly dependable; its value so absolutely established.

"As good as the Cadillac"—where will you find such a car? Some higher priced cars *may* be as well built, but they lack up-to-dateness. Some V-motored cars *may* demonstrate as smoothly, but they lack proof by many users.

When you have looked at them all and thought it over alone, you know there is no car "as good as the Cadillac" in everything you want your car to be.

C. H. Foster Cadillac Automobile Company

Michigan Avenue at Twenty-third Street — Telephone Calumet 4841

GREENE'S

230 South Michigan Boulevard
Near Jackson Boulevard
Railway Exchange Building, Ground Floor

Will Close Out—Monday

No C. O. D's $10.00 No Exchanges

EVERY GARMENT UP TO $50.00

204 Garments to be sold out; white chinchilla, striped silk, faille, taffeta, checks, serges, mixtures; all silk lined throughout.

Slightly Soiled Linen Suits and Dresses to Be Sold Out

SELECT ANY GARMENT in this lot up to $25..... $2.85

DEFIES THE THIEF!

Ford Owners!

Don't read this ad—don't read the ads to follow this wonderful announcement to Ford owners—just "forget" the whole business—unless you want to *beat* this burglar at his *own game,* unless you want to *positively* and *forever* safeguard your automobile against *theft!*

But if you *do* want to do this—if you want to save yourself dollars, doubts and the *danger* of catching a crook at his crime, READ ON—

The Only Thief-Proof Auto Lock

There are many locks on the market that fit the Ford and *claim* to proof it against theft. But here at last is a lock that really and truly DOES it—a lock endorsed and recommended by leading Automobile Insurance Companies and clamored for by every Ford owner who has ever *seen* it.

Here Are the Dealers Who Stocked and Now Sell QUAYLE AUTO LOCKS:

CHICAGO—NORTH SIDE

Arnold Auto Supply Co., 2023 Lincoln Ave.
Richard Barrett Garage, 116 E. Illinois St.
Boulevard Tire and Supply Store's, Inc., 651 Diversey Blvd., and 4703 Sheridan Road.
Chicago Hardware and Plumbing Co., 3173 N. Clark St.
Christopher Motor Car Co., 3308-10 Sheffield Ave.
Cullom Garage, 4303 Milwaukee Ave.
Chas. A. Dalstrom, 1016 Belmont Ave.
Geier & Peppler, 2767 Lincoln Ave.
Grayland Auto Station, 3670 Milwaukee Ave.
Kennard Tire Service, 450 Rush St.
King Tire and Repair Co., 6626 Sheridan Road.
K. & S. Garage Co., 4344 Broadway.
Lakeview Garage Co., 2856 Broadway.
La Salle Light Co., 134-136 N. La Salle St.
Minerva Garage, 6301-5 N. Clark St.
Sheridan Garage, 4427-33 N. Clark St.
Schultz Tire and Supply Co., 6737 Sheridan Road.
Louis Stauber Hdw. Co., 3911 Lincoln Ave.
Spitfire Storage Battery Co., 948-50 Diversey Blvd.
Tudor Garage, 6321 Broadway.
Waveland Garage and Auto Livery, 3664 Lincoln Ave.
Wieboldt & Co., 1279 Milwaukee Ave.

CHICAGO—SOUTH SIDE

Acorn Garage, 51 E. Garfield Blvd.
Fred Allen Automobile Supply Co., 1610 S. Michigan Ave.
Archer Garage, 3690 Archer Ave.
Automobile Supply Co., 1335 S. Michigan Ave.
Auto Tire Sales Co., 1346 S. Michigan Ave.
Brunt's Auto Sales, 9275 S. Chicago Ave.
W. L. Chipp, 11213 S. Michigan Ave.
Crescent Tire Repair Co., 49 E. 22nd St.
Damon's Garage, 2043 W. 95th St.
Excello Garage, 5520 W. 22nd St.
Erwin Greer Automobile Co., 1519-21 S. Wabash Ave.
Kent's Auto Shop, 4749 S. State St.
P. Lorenzen, 3026 E. 92nd St.
Marks Bros., 453 W. Garfield Blvd.
Matador Tire and Vulcanizing Co., 1400 S. Michigan Ave.
Motor Car Supply Co., 1451 S. Michigan Ave.
Motor Equipment Co., 1438 S. Michigan Ave.
Mutual Motor Stores Co., Inc., 1458 S. Michigan Ave.
South Park Garage, 70 E. 51st St.
South Side Tire Co., 61 E. Garfield Blvd.
Hyde Park Tire Co., Hyde Park Blvd., and Lake Park Ave.
Times Square Automobile Co., 1210 S. Michigan Ave.
A. Vincent & Sons, 11431-3 S. Michigan Ave.
Washington Park Garage and Motor Co., 5241 Cottage Grove Ave.

CHICAGO—WEST SIDE

Campbell Avenue Garage, 2500 Washington Blvd.
Dymond & Wallis, 4756 Washington Blvd.
Electric Appliance Co., 701 W. Jackson Blvd.
Franklin Vulcanizing Works, 814 N. Sacramento Ave.
United Ford Owners, 617 W. Jackson Blvd.
West Madison Garage, 4438 W. Madison St.
West Side Tire Repair Co., 2859 W. Jackson Blvd.

OTHER CITIES

Evanston, Ill., Foucher Bros. Garage, 810 Postoffice Pl.
Oak Park, Ill., Nicholas Hardware Co., 121-5 Marion St.
Aurora, Ill., Auto Supply and Accessory Co.
DeKalb, Ill., Sawyer & Sons.
Freeport, Ill., Geo. W. Brokhausen.
Harvard, Ill., Manley Hardware Co.
Highland Park, Ill., McPherson Garage.
Libertyville, Ill., Ree Motor Co.
Monmouth, Ill., L. T. Hall & Sons.
Niles Center, Ill., Heinz Garage.
Park Ridge, Ill., Park Ridge Garage.
Peoria, Ill., Pinkerton Motor Co.
Rockford, Ill., Rockford Auto Supply Co.,
Rock Island, Ill., Tri-City Auto Supply Co.
Waukegan, Ill., Burke & Wright.

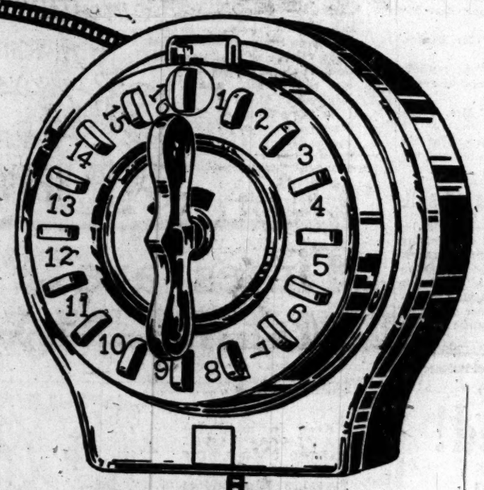

YOUTHFUL "AUTO BANDITS" HELD

Police Arrest Four with Ford—Say They Are Responsible for Other Thefts

Four young auto bandits were corralled by Police Sergeant Harry Hornbrook last night in a Howell restaurant a short time after they had stolen a Ford automobile from in front of Evans hall belonging to T. H. Jenner, 1208 Upper Eighth street.

After the arrest of the [illegible] the police [illegible] that

SIX ARE HURT AS STOLEN AUTO STRIKES JITNEY

Four Women and Two Men Are So Badly Injured That They Are Taken to Hospitals.

[illegible] ARE

NIGHT WATCHMAN AT VICTOR WINGED BY AUTO THIEVES

VICTOR, March 1.—Phil Wellington, night watchman at the Victor garage, at Victor avenue and Second street, was shot thru the fleshy part of the left arm at 2 a. m. today by two strangers who were attempting to steal the American [illegible] owned by [illegible] Perington.

TWO AUTO THEFTS CHARGED

Dorchester Young Man Accused of Stealing Cars Belonging to Dr. Hollis L. Seavey [illegible]

Dealers, Attention

Notwithstanding the many applications from Dealers and Supply Houses there is still territory in which we have no representation.

Get in touch with us and we will be glad to explain our Dealer Plan—provided we are not now represented in your locality.

Our proposition embraces a complete plan for selling the "Quayle Keyless"—how to get prospects, orders, etc.

Prices, terms, etc., on application.

Order a Demonstration Lock at the low price here offered. (No dealers' discount on orders of less than six).

Coupon in This Ad Accepted as $2.50 by Any Dealer

QUAYLE KEYLESS AUTO LOCK

For All 1914-15-16 Ford Models

The Quayle Keyless Auto Lock is a **Combination** Lock—durably made of heavily coppered nickel steel—the toughest and the hardest known.

It goes on the **switch head** without interfering with the wiring in any way, and controls the ignition. Here's how it works:

Jump out of your car. Leave it anywhere. Push down the **lever** at the top of the lock. The lock locks automatically, the combination is **set,** the "juice" is completely **cut off.** No "juice," no spark—no spark, no power—no power, no **get away.** And the crook isn't born who can budge it. Over 30,000 possible combinations! Only 1 chance in 29,999 of his hitting the right combination. It simply **can't** be done—BUT

Easy for you, Mr. Owner. Just press down the **exact** buttons **all at once**—you know which they are, but nobody else does—and your car is ready to **start.** No keys to bother with—nothing to get out of order. Operates by the "touch system." That's all there is to it.

103,000 Cars Stolen Annually

Think of it! Over 100,000 Cars **stolen** annually. Stolen by clever thieves working in organized bodies with members here, there, everywhere. Stolen by joy riders who give you a sleepless night if they don't smash your car.

"Stolen" by the friend who "swipes" it for a joke! Do you realize that one out of every 10 Fords IS **actually** stolen? And that less than 20% of them are ever recovered? Where is **your** FORD right N-O-W!

Our Great Big Convincing Offer

We have a lock that WE know, and that the Automobile Insurance Companies know, and that hundreds of **users** know, is **pure gold** compared to all the others, and now that we can supply these locks fast enough we are coming out with an amazing offer. And to this offer we are going to add yet another inducement.

Use a Lock for 90 Days FREE

Use the Quayle Keyless Auto Lock on your Ford for 90 days. Then if you wish to return it for any reason **whatever,** you may do so. Your money will be refunded without a question.

That's a broad enough inducement to convince any man. But read our guarantee. Read it! Where else can you get such a guarantee? Where else can you get such a fair, square, FREE trial?

$2.50 Knocked Off the Price!

The Quayle Keyless Auto Lock sells regularly at $7.50. And it's a gilt-edge investment at that price.

But to get quick introduction in this territory, we are making this SPECIAL OFFER.

Clip out the coupon in this ad, take it to your dealer, and get the lock for only $5.00. He will accept the coupon as $2.50 and sell you the lock with the distinct understanding that if you don't want to keep it you can return it to him any time within 90 days and GET BACK YOUR FIVE DOLLARS!

The coupon positively MUST be presented to entitle you to this low SPECIAL offer which will be withdrawn when the lock is sufficiently introduced in this territory. Then back goes the price to $7.50. So if you want to buy **theft prevention** at a rock bottom price, NOW IS THE TIME. If your dealer is out of Quayle Keyless Auto Locks, clip this coupon, send it to us with your check for $5.00 and your dealer's name and we will send you the lock under our guarantee of satisfaction and on 90 days' trial. ACT NOW!

Guarantee

We guarantee this lock to be the only genuine and original Quayle Keyless Lock.

We guarantee, unqualifiedly, that it cannot be picked by any thief—that it is absolutely burglar-proof—that it cannot possibly be broken without breaking the circuit of the ignition system.

We guarantee that it can be opened only by the correct combination—that the exact buttons must be pressed without touching any of the other buttons.

We guarantee that the combination may be changed at any time by the owner and that there are 30,000 possible combinations.

We guarantee that it can be installed without disturbing the wiring in any way.

We guarantee the Quayle Keyless Lock forever. If at any time it fails to completely fulfill every clause in this guarantee, we agree to refund the full purchase price on receipt of the lock.

Quayle Manufacturing Co.
20 West Jackson, Chicago, Illinois
Phone Harrison 4764.

Good for $2.50

on the purchase of a Quayle Automobile Lock (regularly priced at $7.50).

This Coupon will be honored by any Quayle Dealer or by us if your dealer is out of Locks.

Name .....

Address .....

Name of your Dealer or Garage Man.....

METCHNIKOFF IS DEAD; FAMED AS BACTERIOLOGIST

Advocate of Sour Milk Cure for Old Age Succumbs to Heart Disease.

Prof. Elie Metchnikoff
Born May 15, 1845 Died July 15, 1916

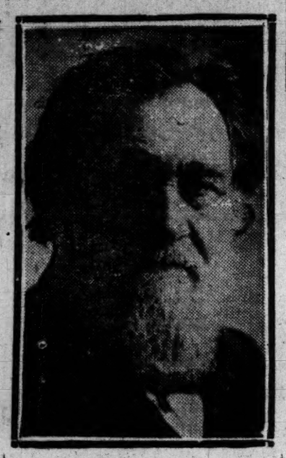

PARIS, July 15.—Prof. Elie Metchnikoff, the famous bacteriologist, is dead.

The death of the famous savant was not unexpected, as he had suffered from heart disease. Prof. Metchnikoff died in an apartment at the Pasteur institute with which he long had been connected and of which he was one of the directors. Mme. Metchnikoff, who had been constantly at the bedside of her husband during his illness, was with him at the end. He was 71 years old.

TAUGHT OLD AGE CURE.

Prof. Elie Metchnikoff was world famous as an exponent of theories for the prolongation of human life. He was most popularly known as the great advocate of the "sour milk cure" for old age, believing that the principal agent in senile decay was the continuous auto-intoxication of the body through the putrefaction of matter in the large intestine, and that the bacteria which cause such putrefaction could be effectively combatted by preparations of milk soured by cultures of selected lactic acid bacilli. Later Prof. Metchnikoff went so far as to declare that the large intestine was as useless in the human body as is the appendix, and prophesied that the day would come when it would be a commonplace operation to remove it.

He was the discoverer in 1912 of a new microbe, which he called the "glycobacteria," in the intestines of a dog, and in a paper before the French Academy of Sciences he announced his belief that the inoculation of the large intenstine in human beings with this germ would go still further than the sour milk treatment toward the prevention of senile decrepitude. The "glycobacteria," it was explained, were sugar bacilli, of which the large intestine stood in need because the sugar that was ordinarily taken into the body had already been digested and absorbed by the blood before it had reached the large intestinal tract.

Experimented on Himself.

In the course of his studies, Professor Metchnikoff experimented upon himself to some extent as well as upon animals, and it is said that he inoculated himself with the new "glycobacteria." His theory as to the sour milk treatment may be traced in part to the environment of his youth. He was a Russian, born at Kharkoff, May 15, 1845. In that region and particularly in neighboring Bulgaria, a surprisingly large portion of the inhabitants live to be centenarians, and Metchnikoff believed that their longevity was due largely to the fact that their diet included the bacilli of sour milk.

Following his education at Kharkoff, Metchnikoff studied at Giessen and Munich, and in 1870 he was appointed professor of zoology at Odessa. He held this post until 1882, when he resigned to devote himself to private researches into the anatomy of invertebrates. In 1888 he had attracted the notice of Louis Pasteur, the founder of the famous Pasteur institute for the treatment of rabies, in Paris and he was invited to become one of Pasteur's associates. In 1895 he succeeded as the director of the institute, a post which he held to the time of his death.

WOULD YOU PAY $1,000 TO COUNT $100,000,000?

Yes, You Probably Would, but Uncle Sam Has a Cheaper Scheme.

If you had $100,000,000 would you begrudge spending about a thousand dollars to have it counted every few years?

Uncle Sam begrudges it, and so in order to save as much as possible when $100,000,000 in the subtreasury is counted here next week he will count part of it in lots of $40,000,000, not looking at the real money at all. Then much more of it will be dumped on the scales in bags, $4,000 or $5,000 at a time, and weighed.

The money will be counted the latter part of next week by an auditing committee, when Robert I. Hunt of Decatur comes to take Irving Shuman's place as assistant treasurer.

"I expect Mr Hunt to take the oath of office next week," said Mr. Shuman. "The money is always counted when a new man goes into office, and if he should demand it every piece would have to be counted separately. But that is expensive business. When I took the office it cost $600 or $700 just for new bags and more than $100 for sealing wax."

DUNNE LEAVES FOR CHICAGO, LA SALLE STRIKE UNENDED.

Mill Workers to Demand Conference Monday with Operators Who Shun Previous One.

Ottawa, Ill., July 15.—After separate conferences with operators and mill workers today, Gov. Dunne left La Salle by automobile for Chicago with the strike of cement workers unsettled.

Both sides agreed to meet in joint conference in the afternoon, but the operators failed to attend the meeting after the governor's departure. The mill workers, upon advice of Attorney Walter Panneck, former mayor of La Salle, will demand a conference Monday with operators.

The five companies of Illinois national guardsmen are still camping at the high school recreation grounds, and no answer has been given by Gov. Dunne to the demand of the miners' and other unions for a withdrawal of the soldiers. No troops have been sent to Oglesby.

ARMED MEN ROB A SALOON.

Lock Up Watchman in Room and Take Whisky and Glasses.

Three men armed with revolvers entered a saloon owned by the K. G. Schmidt Brewing company at Cass street and Grand avenue yesterday, overpowered the watchman, Harry Ludwig, locked him in the lavatory, and, after securing about $10 worth of whisky and glasses, made their escape. After being imprisoned more than an hour the watchman broke down the door and called the police.

CONVICTS THREE MEXICANS, FOR RAID ON SAN IGNACIO.

Death of Soldier Results in Extreme Penalty Being Imposed on Members of Outlaw Band.

Laredo, Tex., July 15.—The three Mexican bandits, Arcelira, Sanchez, and Cerda, tried here for the murder of Corp. William Oberlies, one of the four American soldiers killed in the San Ignacio raid last month, were convicted and given the death penalty this afternoon. The jury was out all night.

SCANDAL NOTES SOUGHT BY SON OF J. R. M'LEAN

Lawyer Wants to Turn Them Over to Executor—Would Stir Washington?

[BY A STAFF CORRESPONDENT.]

Washington, D. C., July 15.—[Special.]—Letters of a character that would cause a good deal of excitement in diplomatic circles here and involve at least three embassies in Washington and probably result in the recall of at least one ambassador are said to be contained in a large mass of correspondence in the possession of Francis T. Homer, a Baltimore lawyer.

Homer desires to turn the letters over to the American Security and Trust company, the executor of the estate of the late John R. McLean, financier and publisher.

Son Gets Injunction.

The letters are said to be of a personal nature, and today Edward Beale McLean, son of Mr. McLean, who is suing to break his father's will, secured a temporary injunction in the district Supreme court restraining Mr. Homer from surrendering the letters to the trust company.

Mr. Homer is cited in the injunction to show cause on July 21 why the letters should not be surrendered to Mr. McLean instead of the trust company.

The petition filed by McLean on which Judge Gould issued the temporary restraining order is in part as follows:

"Said letters relate solely and only to the private and personal conduct of the said John R. McLean."

Not Wish of McLean.

"The said John R. McLean personally and specially requested both this plaintiff, Edward B. McLean, and the defendant, Francis T. Homer, to destroy the letters in question immediately upon his death and it was never his will or his intention that said letters should pass into the possession of the American Security and Trust company, thus exposing to shame and humiliation persons who have no connection with or interest in the controversy between the plaintiff and the American Security and Trust company."

FINDS WIFE'S SUICIDE NOTE.

Mrs. Josephine Magieski left her home at 2853 North Avers avenue yesterday on a serious mission. She took her three young children with her. Before she left she wrote a note to her husband saying that she was leaving to commit suicide. Mr. Magieski found the note on the dinner table when he reached home in the evening. He notified the police and asked them to watch fo rhis wife annd children.

BREEZE CHURNS STILL AT WORK

"Nothing to Do but Go," Sighs Higbee, as Fans Buzz Merrily.

CAN'T HOLD THE OWNER

The electric fan still goes 'round and 'round in the fourth floor flat of J. A. Coffin at 519 Aldine avenue, and so Roscoe B. Higbee, occupant of the flat below who complained that his midnight rest was broken by the whir of the cooling device, has decided to pack up and leave.

"The postoffice people can't do anything," said Mr. Higbee. "The owner can't do anything. The mayor can't do anything. So there seems to be nothing for me to do but to move. Mr. Isadore Springer, my landlord, says his lawyer says he is blameless, because there is a double alternating of current in this building and nothing can be done to prevent all kinds of electrical machinery from running too fast.

That Creepy Feeling.

"This high speed work sends a creepy feeling—not a sleepy feeling—down the backbones of tenants who have to listen to the buzz, buss of fans, vacuum cleaners, churns, dishwashers, sewing machines, ice cream freezers and mixers, such as operated by my plutocratic neighbor, Mr. J. Augustus Coffin.

Mr. Springer says he does not want to have Mr. Coffin arrested and tried for creating a disturbance with his electric fans because he is afraid it will give the building a bad name, and I don't like the notoriety of pressing such a charge, so I guess I will have to take my family and myself to some secluded spot in the great north woods and rest up for a while."

Reply from Postal Official.

Mr. Higbee sent copies of a letter sent by Mr. Coffin to the landlord to Gen. James E. Stuart, postoffice inspector, Mayor Thompson, Federal Judge Landis, and the police.

Gen. Stuart's reply follows:

"I am in receipt of your communication of the 11th and beg to state that there is nothing in the letters complained of to warrant action by the postoffice department.

"Is the fan still running?" Mr. Higbee was asked.

"A whole flock of them," he replied. "It sounds like they have one in every room now."

"Is the fan still going?" Mrs. Coffin was asked.

"Well, I should say it is on a night like this. Mr. Coffin has gone to bed and it's blowing on him right now."

2,000 NAVAL MILITIA TO SAIL

Philadelphia, Pa., July 15.—[Special.]—In the presence of a crowd of admiring spectators almost 2,000 citizen sailors, members of the naval militia of seven states, embarked at League island this afternoon preparatory to leaving tomorrow for their annual summer cruise on board the ships of the Atlantic reserve fleet.

All Records Smashed!

Crowds Are Flocking to the COLISEUM

TODAY IS Vitagraph Day

At the Motion Picture Exposition. Come and Meet

★ Anita Stewart
★ Edith Storey
★ Lillian Walker
★ Rose Tapley
★ Mrs. Mary Maurice (HEALTH PERMITTING)
★ Antonio Moreno
★ Harry Morey

These Stars Will Positively Appear.

Free Dancing — Beautiful Exhibits

THE GREATEST SHOW ATTRACTION EVER MADE FOR THE PUBLIC

Admission 50c — Open Daily From
Children 25c — 11 a. m. to 11 p. m.

LOUIS H. FRANK
Manager of Exposition

The Health Food of Epicures

You know, of course, the value of olive oil as a health food—here is an oil that is the *health food for epicures.* It is imported direct from Spain, the country that produces the finest olives in the world; it is the first pressing of the finest olives of the famous Spanish crops. In *Marden's* you enjoy the *true olive flavor,* the taste that makes you love olives. You will learn how good salad dressing can really be when you make it with

MARDEN'S SPANISH OLIVE OIL

Your dealer can get *Marden's* for you if he hasn't it already in stock, and he will also present you with a copy of *College Inn Salads,* a collection of special recipes served in a famous Chicago restaurant. If you prefer, write direct to us and we will mail you the book and see that you get the oil.

MARDEN, ORTH & HASTINGS CO.
Established 1827
Chicago New York Boston San Francisco
(68)

Here Go the Last of These $349 North Shore Lots!

40x130 Feet Each! Worth Double!

TODAY!—THE BIG CLEAN-UP!

Come Out! Join the Crowds!!

The selling at Ravinia Highlands, for the past two weeks, has been cyclonic. We have been smashing all sales-records. And the enthusiasm of the buyers has been growing daily.

But no wonder that this subdivision is such a sensational success!—it is just what people want and it is being sold at actually half its true value. Veteran real estate investors have been first to realize this fact, and have been the heaviest purchasers, while interest in the big bargain offerings at Ravinia Highlands increases every day.

Today the selling will be at fever heat, for we are getting down to the last of these bargain $349 lots, and today will probably see the last of them bought up. Therefore, if you intend to get in on this—and want one of the extra choice bargains—act TODAY!

Come out! Join the crowds!! See how much better this property is than we say. Prove by your own inspection of the property and its surroundings that Ravinia Highlands is worth just twice the prices at which we are selling it.

BARTLETT'S RAVINIA HIGHLANDS

IN THE ARISTOCRATIC HIGHLAND PARK-RAVINIA DISTRICT

Keep these four big points in mind: (1) THE LOCATION AND SURROUNDINGS—Ravinia Highlands lies in the center of the most fashionable and aristocratic section of the North Shore, with the exclusive little village of Ravinia (home of Chicago millionaires) adjoining it on the south, and Highland Park (the cradle of North Shore aristocracy) on the north. In fact, part of our property lies within the corporate limits of Highland Park.

Keep in mind (2) THE METEORIC GROWTH OF VALUES IN NORTH SHORE PROPERTY—Many of the best people are moving north each year. And every foot of North Shore property, clear up to Lake Forest (miles beyond Ravinia Highlands) is in great demand and is being held at fancy prices. Each year the price goes up 10%, 25% and sometimes as much as 100% in certain sections. And the location of Ravinia Highlands is second to none among North Shore suburbs.

Times are Prosperous!—Everybody's Making Money!!—Why Don't You?

Keep in mind (3) RAVINIA HIGHLANDS' PERFECT TRANSPORTATION FACILITIES, with 41 trains daily and fast running time to the city on the Northwestern Railway; also the splendid service of the Chicago & Milwaukee Electric. Both roads have stations at the entrance to our property. Don't forget, also, that Ravinia Highlands fronts on beautiful Green Bay Road—a full cemented drive that is one of the principal thoroughfares out of Chicago for motorists.

Fourth, and last, keep in mind THE UNHEARD-OF LOW PRICES. If you will see Ravinia Highlands today, and then inspect its wonderfully beautiful surroundings, with hundreds of palatial homes—if you will make investigation and find out that surrounding property is being held at $2,500 to $5,000 per acre wholesale; and if you will then stop to consider that you may purchase more than an acre in Ravinia Highlands for less than $2,500 retail and on the very easiest terms (seven lots, 40x130 ft. each, giving you 280 ft. frontage, for $2,443), you will then admit this to be the greatest real estate snap ever offered you, and you will invest like all the rest.

40x130 ft. $349 Lots as low as

TERMS 10% DOWN BALANCE MONTHLY NO INTEREST FOR FIRST 2 YEARS

40x130 ft. $349 Lots as low as

Surrounded by Homes and Estates Costing Fortunes and by Residence Property Held at as High as $125 per front foot

Buy in Ravinia Highlands for investment, even though you never expect to make your home there—even though you are planning to permanently leave Chicago. You couldn't find a better investment if you searched the earth. Buy here, at today's low prices, and you can surely double your money in rapid fire time. 10% is all you need to pay down, and the terms on the balance are only $2 monthly on every $100, with no interest for first two years. At this rate you can probably arrange to take on and carry three or four of these bargain lots at $349. But remember, we are getting down to the last of them, and today may be your final chance. Let nothing prevent your coming out TODAY!

All we ask of you is to come out and see for yourself—make a thorough investigation of conditions—and take our word for the rest. Remember, we are probably better experienced in real estate values than any other firm in town—and our 16 years of success in developing subdivisions enables us to pretty accurately forecast the future of different properties—particularly the properties into which we place our own money.

We say to you: "Buy Ravinia Highlands!" We say: "Plunge! Buy all you can of it! Load up on it—all you can possibly carry—every foot of it will make you money."

Come out and see it today and you will certainly enthuse over its money-making possibilities. See directions below, and if you are prevented from going today, phone or write us.

TODAY—FREE EXCURSION

CHICAGO NORTH WESTERN LINE

Come out today! The crowds will be there! We will gladly furnish free transportation for yourself and family. Three hours will be enough—and the trip will make a delightful outing. Meet us at the depot—our representatives will be there in uniform and will furnish transportation on request. Luncheon will be served our guests.

Trains Leave the Northwestern Station (Canal and Madison) at 9 and 11 A. M.; 2, 3:15 and 4 P. M.

These are the best Sunday trains to take out—the 9 A. M., the 11 A. M., the 2 P. M., the 3:15 P. M. and the 4 P. M., as they are the fast Milwaukee trains and make the trip in 35 minutes to Highland Park, where our autos meet them at the depot. Board any of these trains, either at the downtown station (Canal and Madison) or at Western Ave., or Ravenswood, or Evanston; and look up the man with the red badge that carries these words: "BARTLETT COURTESY COMMITTEE." He will furnish you tickets. The returning trains leave at convenient hours. Come out!

If more convenient, take the surface car or North western Elevated to their terminus at Evanston, and then change to Chicago & Milwaukee Electric line cars every half-hour.

Or motor out if you prefer, using Green Bay Road direct to our office on the grounds, or taking Sheridan Road and turning west on Roger Williams Avenue for one-half mile.

FRED'K H. BARTLETT & CO.

CHICAGO'S LARGEST REAL ESTATE OPERATORS

69 W. WASHINGTON STREET. PHONE RANDOLPH 3751

SEND FOR FREE ILLUSTRATED CIRCULAR AND PLAT.

Motor Car Manufacturers Prefer Goodyear Tires

During the first nine months of the fiscal year ending July first, 35 per cent of **all** the cars manufactured were equipped by the makers with Goodyear Tires.

This percentage is greatly in excess of the total business awarded by the automobile manufacturers to the makers of any one other brand.

It indicates a distinct preference on the part of the manufacturers for Goodyear Tires—expressed in dollars and cents, and by the expenditure of millions of dollars.

They have almost 200 tire brands to choose from, and out of this list, Goodyear is given overwhelming preference.

Had Goodyear Tires merely received a pro rata share with the other 200 brands, the Goodyear percentage of the total would have been one-half of 1% instead of 35%.

The tire buyer is perfectly safe in accepting this preference for Goodyear Tires as an unmistakable indication of superior value and a lesser cost per mile.

He is safe in this conclusion, first, because Goodyear Tires cost the motor car manufacturer more than many other brands that he could choose.

Second, because the automobile manufacturer, through thousands of reports from his dealers, is in a position to know positively the superior service rendered by Goodyear Tires.

Third, because pride in his own product prompts him to prefer the tire which will confer the greatest prestige and give the best results.

From every angle, the preference of Goodyear Tires by these American manufacturers is an impressive endorsement which every user should bear in mind in buying new tire equipment for his car.

The buyer trusts the judgment of the manufacturer on all that pertains to the car—why not trust his judgment on the vitally important subject of tires?

And since you do trust the judgment of the manufacturer, why not trust the judgment of the majority of manufacturers who have expressed preference for Goodyear Tires above all others?

Alter Motor Car Co., Plymouth, Mich.
Bell Motor Car Co., York, Pa.
The Bartholomew Co., Peoria, Ill.
Bimel Buggy Co., Sidney, Ohio.
J. I. Case Threshing Machine Co., Racine, Wis.
Chevrolet Motor Co., Flint, Mich.
Anderson Electric Car Co., Detroit, Mich.
Dort Motor Car Co., Flint, Mich.
Lewis Spring & Axle Co., Jackson, Mich.
Hupp Motor Car Corp., Detroit, Mich.
Interstate Motor Co., Muncie, Ind.
The Thos. B. Jeffery Co., Kenosha, Wis.
The Lexington Howard Co., Connersville, Ind.
The Jones Motor Car Co., Wichita, Kas.
The Madison Motors Co., Anderson, Ind.
The Milburn Wagon Works, Toledo, O.
Monroe Motor Co., Flint, Mich.
Moore Motor Co., Minneapolis, Minn.
Pilot Motor Car Co., Richmond, Ind.
Wayne Works, Richmond, Ind.
Ross Automobile Co., Detroit, Mich.
Saxon Motor Co., Detroit, Mich.
Sphinx Motor Car Co., York, Pa.
Singer Motor Co., Long Island City, N. Y.
Velie Motor Vehicle Co., Moline, Ill.
Apperson Bros. Automobile Co., Kokomo, Ind.
Buick Motor Co., Flint, Mich.
Chandler Motor Car Co., Cleveland, O.
Empire Automobile Co., Indianapolis, Ind.
Farmack Motor Car Corp., Chicago, Ill.
Franklin Automobile Co., Syracuse, N. Y.
Haynes Automobile Co., Kokomo, Ind.
Hudson Motor Car Co., Detroit, Mich.
Jackson Automobile Co., Jackson, Mich.
King Motor Car Co., Detroit, Mich.
Kissel Motor Car Co., Hartford, Wis.
The Locomobile Co. of America, Bridgeport, Conn.
Associated Losier Purchasers, Inc., Detroit, Mich.
Mutual Motors Co., Jackson, Mich.
Maxwell Motor Co., Detroit, Mich.
Olds Motor Works, Lansing, Mich.
Packard Motor Car Co., Detroit, Mich.
Paige-Detroit Motor Car Co., Detroit, Mich.
Peerless Motor Car Co., Cleveland, O.
Regal Motor Car Co., Detroit, Mich.
Scripps-Booth Co., Detroit, Mich.
Stutz Motor Car Co., Indianapolis, Ind.
Sun Motor Co., Buffalo, N. Y.
Cole Motor Car Co., Indianapolis, Ind.
Dodge Bros., Detroit, Mich.
Ford Motor Co., Detroit, Mich.
Mitchell-Lewis Motor Co., Racine, Wis.
Chalmers Motor Co., Detroit, Mich.
Detroiter Motor Car Co., Detroit, Mich.
Oakland Motor Car Co. of Pontiac, Mich.
Pontiac Chassis Co., Pontiac, Mich.
Meteor Motor Car Co., Piqua, O.
Buckeye Mfg. Co., Anderson, Ind.
McFarland Motor Co., Connersville, Ind.
Premier Motor Corp., Indianapolis, Ind.
Rex, Indianapolis, Ind.
Kline Kar Corporation, Richmond, Ind.
Moon Motor Car Co., St. Louis, Mo.

Some of the tried and proven features of Goodyear No-Hook Tires which make them **strong, safe** and **sturdy,** and which have given them the preference with manufacturers and users alike.

They are easy to put on and take off because they do not rust fast to the rim.

Blow-outs are lessened by the No-Rim-Cut feature.

Punctures and skidding are reduced by our double-thick All-Weather Tread.

Loose Treads are diminished by our On-Air-Cure.

Blowing off the rim is prevented by our Braided Piano Wire Base.

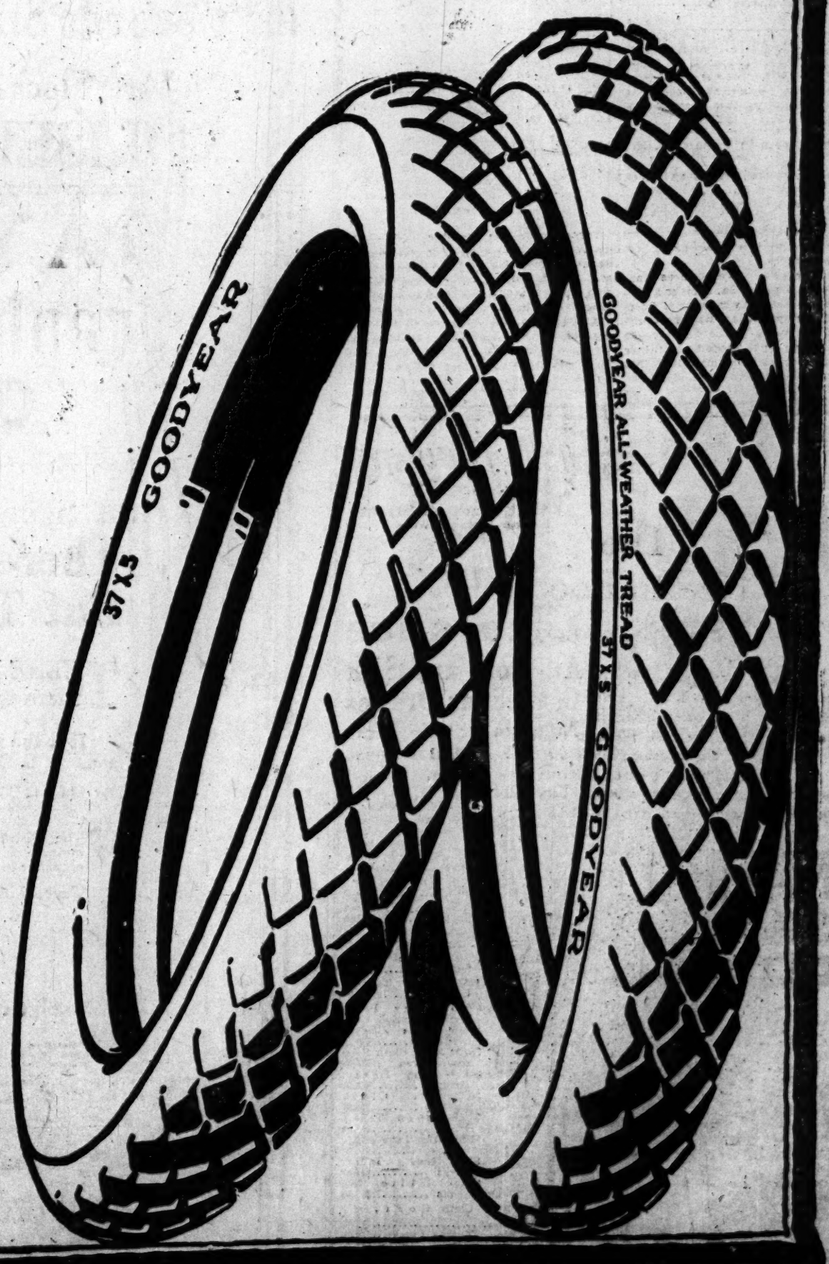

GOODYEAR
AKRON
TIRES

Goodyear Tires, Heavy Tourist Tubes, and Tire Saver Accessories are easy to get from Goodyear Service Stations Dealers Everywhere

ROTHMANN HITS AT MISS HALEY IN BITING REPLY

Former Member of Board Calls Union Leader Character Assassin.

William Rothmann, former school trustee, who was accused by Miss Margaret Haley of being the "invisible government" responsible for the dropping of sixty-eight teachers by the board of education, replied yesterday to Miss Haley's statement before the council investigating committee. He said he had no more to do with the failure of the teachers to be reelected than his office boy. He accused Miss Haley of "slugging with the blackjack of character assassination."

Rothmann's Statement.

Mr. Rothmann's statement reads:

"The public may or may not be interested in what Miss Haley thinks of me or I of her. It is very much interested in knowing whether the public school system is to be controlled by the board of education or the teachers' union. Miss Haley carefully avoided discussing the question.

"I am reluctant to notice Miss Haley's tirade, since even a simple denial tends unduly to dignify it. So far as her statements about myself are concerned, they are mostly plain lies.

"When three years ago I joined with others of the board of education in an effort to break the strangle hold of Margaret Haley on the public school system, I was well aware of the unpleasantness of a controversy with that individual.

How He Stands.

"I ceased to be a member of the board of education in November, 1915. I have had nothing to do with school board affairs since then. I had no more to do with the nonelection of any teahcer than my office boy.

"Miss Haley's well known methods are to make venomous personal attacks and thereby try to distract attention from the real issue. She would like nothing better than to draw me into a personal controversy. I decline to permit myself to be made an issue.

"So long as she has been successful in slugging her opponents into silence with the blackjack of character assassination that she is not yet able to realize that there are men and women in the world who do not fear her, and who are strong enough to withstand her methods.

Charges Aren't New.

"The statements Miss Haley made concerning me are not new. She has made them repeatedly. They have as often been denied and refuted. Her purpose in making them again is to befuddle and divert attention from the only issue in which the public is interested. That issue is, "Shall the board of education, which is the lawfully constituted authority, be permitted to control the public schools, or shall that control pass into the hands of Miss Haley's union, an outside force neither authorized by nor responsible to law."

TWO GIRLS, ATTIRED AS MEN, TRAVEL ON MOTORCYCLES.

Young Society Woman of New York Testing Ability to Act as Dispatch Bearers in Time of War.

Two young women, attired as men and riding motorcycles, attracted attention in the towns and villages between Valparaiso, Ind., and Chicago yesterday. They announced that they were demonstrating the ability of women to act as war time dispatch bearers.

The young women are Misses Augusta and Adeline Van Buren, society girls of New York. They say they are descendants of the president who bore their name.

They are going to cross the continent. Much of the trip is being made in the dusk of the evening to avoid the too curious crowds.

COMMITTEE DEMANDS POLICY OF FULL PUBLICITY AS A MEANS OF KEEPING POLITICS OUT OF THE PUBLIC SCHOOLS

Statement by Three Members of Mary McDowell Committee Attack Eckhart Stand.

THE vice president of the board of education, Mr. Eckhart, in statements appearing in THE TRIBUNE on July 7 and 8, attacks various organizations of private citizens for their criticisms of the board of education. The action criticized was the rescinding of the rule guaranteeing the reelection of those teachers who were not charged with inefficiency.

Because this criticism seeks to influence the board in its relation to its employés, Mr. Eckhart calls it bringing politics into the board of education. This, says, Mr. Eckhart, must not be allowed. The board must be left to solve its problems without the pressure of outside judgment or condemnation.

There is an implication here deserving of attention. This implication is that the public is acting improperly in criticizing actions of responsible public bodies. It is a serious position for the vice president of the board of education to maintain. For so clearly is it recognized that the only hope of popular government lies in continued and expressed interest by the public in the operation of its governing bodies, and continuous comment upon them and their action, that we inevitably assume that any public body which resents comment and criticism has undertaken something that will not bear the light.

When the reply of a responsible public body to a specific criticism is to refuse a public hearing to committees of citizens, and to thump their chests and assert the purity of their own motives and the impropriety of the motives of their critics, they cannot complain if their conduct is not only criticized, but also suspect.

No one would or should expect Mr. Eckhart or any of his colleagues upon the board of education to sit still and accept the action of any other public governing body, such as the city council, if he thinks himself aggrieved or important public policies endangered. They will hardly expect citizens, who have in all due form sought to present to the board of education their views and criticisms, and have been refused a hearing, and have received no answer to their written questions and comments upon the board's action, to accept the unsupported statement of Mr. Eckhart that "they are willfully ignorant," and that if "they had no selfish or ulterior motive they would be a unit in favor of the board's action."

There is but one way of keeping politics out of the action of the board of education: that way is that of full publicity. Any change of policy of long standing involving such a fundamental principle as that of civil service cannot be abandoned without the merited charge of politics, unless the change is adequately discussed in the board, and unless, further, the board shows every willingness to have public hearings.

Presumably Mr. Eckhart does not need to be informed that the sole guarantee of good government by our municipal and state institutions is an alert public opinion formed by intelligent private citizens continually observing and criticising the operations of our governing bodies.

In THE TRIBUNE of the 9th Mr. Eckhart undertakes to dispose of the charge that the board has removed civil service protection from competent teachers in the tenure of their positions. As Mr. Eckhart points out, the state law contemplates only yearly appointments of teachers. For this reason, up to 1899, when the meritorious service rule was adopted, no teacher was sure of reelection, however competent the teacher might have been.

The result was the natural one that great numbers of teachers sought to make their calling and election sure by getting directly and indirectly what influence they could in the board. It was a reign of personal and political influence which become unendurable. The board passed the meritorious service rule, in accordance with which they bound themselves to reelect all teachers who had not been marked inefficient during the preceding year.

Thus the board, by their own action, introduced the principle of civil service, that a competent employé should not be removed except for inefficiency. During more than a quarter of a century this rule of the board's own making has been in force, has given stability to the teaching force, and has removed the disgraceful conditions which led to its enactment.

Mr. Eckhart is correct in his statement that no teacher, even after the enactment of the rule, had a right to permanent employment. The state law exempts the teachers from the state civil service. What the state law did not give the teachers as a right, the rule of the board gave them as a fact as long as the rule was in force. The teachers have lost no legal right by the board's action. They have lost the reality which the board had assured them, though under no compulsion of state law.

If, during the period of the operation of this rule, teachers who were inefficient, either through incompetency or insubordination to proper discipline, have not been removed, the fault has lain with the board. They have had in their own hands the determination of the efficiency of the teachers in the public schools. Mr. Eckhart can hardly expect his readers to believe that the rescinding of the meritorious service rule was an improvement in the method of marking the teachers' efficiency.

It is generally believed that this action of the board is a blow at the teachers' federation. Among those who were not reelected, presumably for insubordination, are found those teachers who are officers of the federation and others who are credited with being active in its counsels.

The direct attack of the board upon the federation, through its rule forbidding teachers to belong to organizations federated with labor unions or having officials who were not teachers in the public schools, has been so far nullified by the action of the courts.

The justification which one hears from those supporting the action of the board is that the influence of the teachers' federation interferes with the action of the principals and assistant superintendents in marking teachers, and with any action of the board in dismissing those who are incompetent. Thus, it is presumably in the interest of efficiency in the schools that the civil service provision, embodied in the board's own rules, is abrogated. It is against this whole bungling procedure of the board that the community should protest.

What the board seems not to know is, that it is possible to find out in an entirely impersonal way whether the teaching in the Chicago schools is efficient or not. It is the business of every board of nonexperts to learn what results may be looked for when proper expert methods are in use. By looking for these results, it can check up the processes which it cannot itself judge.

The efficiency of a school can be determined by finding out what that school can do. Third grade children, for example, ought to be able to read certain kinds of selections; ought to be able to write at a certain rate and up to a certain perfection of form. Just how difficult passages third grade children ought to be able to read is no longer a matter of doubt.

There have been numerous studies of this matter in leading school systems, and it is possible to say that children of that grade do such and such work in Cleveland, St. Louis, Springfield, Grand Rapids, and many other cities.

Furthermore, the method of comparisons can be applied within a given school without reference to other cities or even to other schools. If, for example, the fourth grade shows no improvement over the third grade, something is wrong. If the fifth grade is better than the fourth in reading, but poorer than the fourth in arithmetic, it cannot be doubted that the work in reading is better handled than the work in arithmetic. Here, again, careful studies have been made of the rate of improvement which is to be expected in each subject, and no school system can afford to let the work go on in the class room without checking up the results.

In short, a careful study of schools will show, as does the careful study of any business, where superior results are being secured, and where results are poor. What is needed is the application of expert methods to an analysis of school records and to the testing of the work of pupils. Expert methods are at hand in all essential matters such as rate of promotion, costs of instruction, and achievement in particular subjects.

A good deal of this material is in the reports of the school system—especially that bearing upon promotion and retardation. The board does not seem to know of its existence. There are those in one of the private organizations whose criticisms Mr. Eckhart resents, who have been trying for a number of months to get the attention of the board for these results, by which they could learn how efficient the schools are. These efforts have been largely fruitless.

A board of nonexperts is able to select a competent superintendent of education by studying the records of candidates, that is, by the results of their work. They cannot judge the educator by his daily work, for they are not educators. In the same manner, they can judge the work of teachers in any school by the results in that school. But to do this, they must be interested in standard results and methods of learning them.

If they had these, the entire quarrel of the board with the Teachers' federation would disappear. The teachers are themselves, interested in objective standards as opposed to personal gradings. They are extremely sensitive to any threat to their positions. Make their security in these positions dependent solely upon known objective standards and the fear which awakens hostility to the board of education will disappear.

Is it too much to ask of a board of education to look for impersonal standards of efficiency, and, to seek to acquaint themselves, as they would in their own businessses, with the experience of others in the same undertaking? The fury of battle with the Teachers' federation covers up the demand for straight thinking and good common sense.

Since the statement of Mr. Eckhart in THE TRIBUNE, Mr. Loeb, the president of the board, has defended the action of the board in the same paper.

He concludes his article with the statement that honest men and women can, if they will, learn what the conditions are which are disturbing the peace of our school system, and with an exhortation to all his readers to work to one end, the best interests of the public schools of the city of Chicago. This is exactly what is desired by the committee which Mr. Eckhart, by implication, at least, sarcastically attacks as composed of reforming and ignorant busybodies, who seek to take the administration of school affairs out of the hands of the board of education.

The committee only desires to learn "what the conditions are which are disturbing the peace of our public school system "and to present the facts to the public—in order that we "may all work to one end; the best interests of the public schools of Chicago."

We do not dispute the right of the school board to change its rules. We are certainly at liberty, however, from the point of view of its probable results to "the best interests of the schools," to criticize the justice and wisdom of abrogating a rule which for twenty-five years has given the teachers in the schools assurance in their employment and reëmployment.

We have a right to question that alleged "plain illegality" of the rule which many successive legal advisers of the board have failed to find. We have the right to suggest that if abrogation and change were to be made they should have been carefully considered, discussed, justified in argument, and made to result in something constructively good instead of purely destructively bad.

For it seems quite plain to us that to suddenly throw back the reelection of teachers to the conditions which existed before the merit rule was bad, for the efficient management of the schools and the welfare of the pupils, as well as that of the teachers. If the members of the present board are not old enough to remember those conditions, some of the members of the committee are.

But the members of the board may, from what has happened at and since the late election of teachers, be able to prophesy the future. Does not the record of the proceedings of the school board on the day of election of teachers suggest to them, as well as to the public, the trading of votes for and against favored and unfavored names? Can the board afford to let that kind of thing go on? Will it be for the best interests of the schools of Chicago?

It is within the personal knowledge of members of the committee that fraternal, religious and political affiliations have been and are being appealed to by teachers to save their positions and to secure reelection of reinstatement.

Perhaps they may be appealed to in vain, but is a situation inevitably leading to "pulls" of this sort among the teaching force one likely to be for the best interests of the scholars in the public schools?

The committee, in connection with the organization it contemplates, will hope to learn more for itself and to try to enlighten further the public upon the larger constructive problems of the public school work of the city of Chicago, but it does not see the necessity for delay or for hesitation in criticising the return to methods found more than a quarter of a century ago to be bad and demoralizing.

GEORGE H. MEAD,
CHARLES H. JUDD,
EDWARD O. BROWN,
Subcommittee.

POWDER IN SHOES AS WELL AS GUNS

Foot-Ease to Be Added to Equipment of Hospital Corps at Fort Wayne.

Under the above heading the Detroit *Free Press*, among other things says: "The theory is that soldiers whose feet are in good condition can walk further and faster than soldiers who have corns and bunions incased in rawhide.

The Government's foot powder order is regarded as the last word in the scientific outfitting of the defenders of the flag."

The English, French and Allied Troops constantly make use of Allen's Foot-Ease. It takes the friction from the shoe and rests the feet. Foot Powder, shaken into the shoes of soldiers, has long been in use in the German army, and Uncle Sam's adoption of this form of treating and easing the feet, emphasizes the testimony of the millions of people the world over, who are shaking Allen's Foot-Ease, the antiseptic powder, into their shoes, and using it in the foot bath, as the only practical and lasting treatment to ease and prevent sore feet. Sold by Drug and Department stores everywhere, 25c. Sample sent FREE. Address, Allen S. Olmsted, Le Roy, N. Y., U. S. A.

We Will Raise Your Pay $200 to $1,000 a Year

We will raise your pay *IN THREE MONTHS.* If you are a stenographer or typist you can have a *bigger salary three months from now, IF YOU WANT IT.* You can have it just as surely as the three months roll around. You can have it because you will be *WORTH IT,* if you follow our instructions. You can have it by learning the great *NEW METHOD OF TYPEWRITING—the easiest, simplest and most fascinating method of typewriting ever known—the*

Arnsan New Method of Double Speed Typewriting

This new method is **easy to learn, easy to master.** It makes you an **expert** instead of a **drudge.** It makes typewriting fascinating. It puts you in the **better salaried class.** It enables you to get a **BIGGER SALARY without working as hard as you do now.** It makes you more important. It does away with **eye-strain** and **nerve-strain,** does away with **countless nervous headaches. And you can master it IN THREE MONTHS, merely by evening study and practice. You don't need to leave your present position.**

We Guarantee to Raise Your Pay or Refund Your Tuition

Business men are asking us every day for our **expert graduates.** Last week we had requests for 23 more expert operators than we could supply. Business houses want **EXPERTS, not amateurs.** These good positions are open to you, **waiting for YOU,** if you will take our course of instruction. We absolutely **GUARANTEE TO RAISE YOUR PAY IN THREE MONTHS** if you follow our instructions. We will enable you to write 80 to 100 words a minute **with less effort than you now write 40 or 50 words.** Our method is so easy that even **beginners,** without experience, **can qualify** for good **positions** in three months.

Typewriter Free for Home Practice

We have both day and evening classes, and if you **wish to** supplement your school work with practice at home we will furnish you with a standard typewriter **FREE OF CHARGE,** so as to make it easy for you to advance as fast as possible.

Dictaphone Operators Wanted at Once

We are swamped with requests from business houses for good dictaphone operators. We get scores of requests that we cannot fill. If you are now a stenographer or typist, we can make you a dictaphone operator in **ONE WEEK,** and there will be a good position waiting for you at the end of that week.

If You Live in Chicago

come in at once and let us show you this wonderful new method. Come in and let us show you what we have done for others. Let us show you how simple and easy our method is, how far ahead of the ordinary methods of typewriting. Don't stay in the drudgery class. Don't stay in the small salary class. Come in at any time during the day or evening, but COME NOW.

If You Live Away from Chicago

we have a **Special Offer** to present to you whereby you can learn this wonderful new method **IN THREE MONTHS BY MAIL.** We will qualify you in three months to get a **RAISE IN SALARY.** We will give you careful, clear instructions that are easy to follow. You will be surprised to find how easy it is to become an **expert** and write from **80 to 100 words a minute.** You will be surprised to see how easy it is to get a **BIGGER SALARY.** Our free book, **"BETTER TYPEWRITING,"** tells all about this wonderful **ARNSAN NEW METHOD.** If you are a typist, stenographer or dictaphone operator, or want to be, **WRITE AT ONCE FOR THIS FREE BOOK.**

Arnsan School

20 East Jackson Boulevard
Phone Harrison 3228

Value 6 Months' Use of Any Piano or Player-Piano in Our Store Without Cost Through Summer Months

We are heavily overstocked with pianos and player-pianos for the summer months and must find places for this large stock or be forced to rent extra storage room—hence this liberal offer.

Conditions under which this special proposition is made: We want to secure the names and addresses of families in Chicago who are without pianos or player-pianos so we can place such names on our mailing list for our new catalogue in the fall.

Send us the names and addresses of one or more families living in Chicago who do not own a piano or player-piano and as soon as your list is verified by our investigator, an order will be sent to you to call at our store and **select any piano or player-piano in our stock and we will send it to your home on the six months' allowance at our expense—we pay all cartage, insurance and furnish stool with piano and bench and music with player piano.**

Send your list at once with your name and address plainly written.

Story & Clark Piano Co.

315-317 S. Wabash Ave.

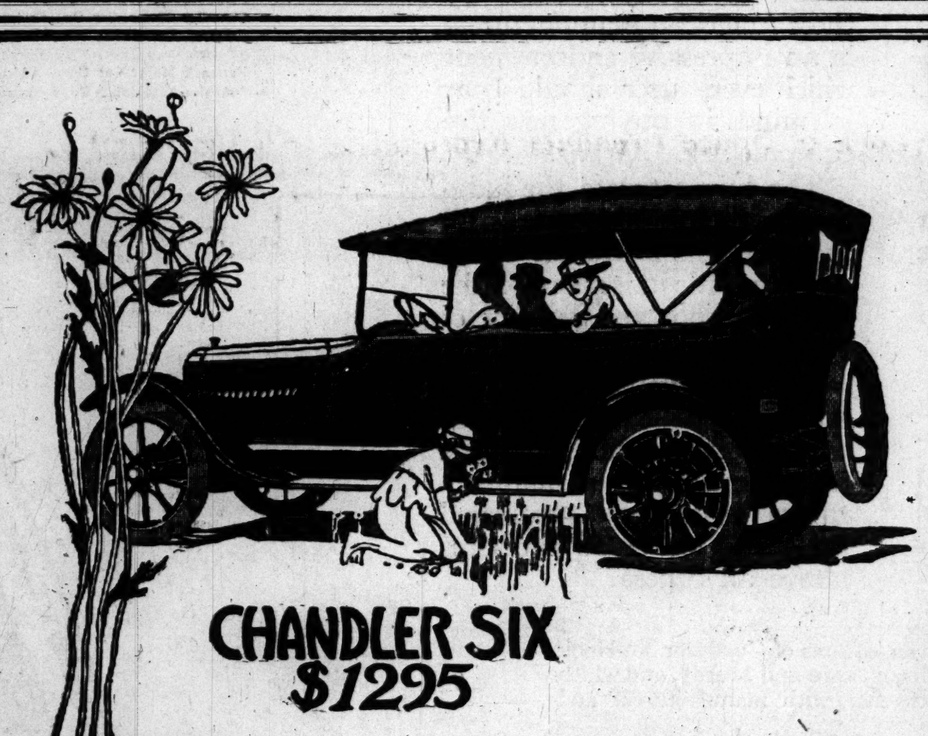

CHANDLER SIX $1295

There Has Been No Springtime But There'll Be a Long Summer

THERE have been months of cold and rain and mud, but now there will be months of clear skies and hard roads.

It is the motoring season. It is the vacation season and the touring season. It is the time to buy the new car.

In the Chandler Type 17 you buy a car tested and proven, a car with nearly four years of refinement and development back of it. A car free from experimentation, too, a car of which thousands have gone into use on American roads in the past six months.

The Chandler does not introduce mid-season models. Chandler leads, and Type 17 announced January 1st is distinctly the car of the year. There has been no occasion to modify it, no opportunity to improve it, no need to call it by a new name.

Seven-Passenger Touring Car, $1295 *Four-Passenger Roadster, $1295*
(F. O. B. Cleveland)

Come Choose YOUR Chandler Now

THOS. J. HAY

2519 Michigan Blvd. *Chicago Distributor* **Telephone Calumet 5108**

CHANDLER DEALERS:

Algonquin, Ill.—Peter Bros. Mfg. Co.
Ashburn, Ill.—Eugene Lesenager.
Aurora, Ill.—Ott Motor Sales Co.
Bloomington, Ill.—A. G. Alverson.
Champaign, Ill.—N. C. Nelson & Co.
CHICAGO, ILL.
DeHaven Bros., 4003 Washington Blvd.
Morris M. S. Co., 3008 Sheridan Rd.
South Side Auto Exchange, 6035 Halsted St.
S. H. Stern, 816 Exchange Ave.
Vlall M. C. Co., 19 E. 111th St.
Wendlawn A. S. Co., 6357 Dorchester Ave.
Crete, Ill.—Crete Garage.
Crown Point, Ind.—Henry Blonda.
Danville, Ill.—M. A. Hagar.
Decatur, Ill.—Tenney & Co.
DeKalb, Ill.—Follea & Russell.
Dixon, Ill.—C. S. Barton.
Dwight, Ill.—Boyer Bros.
Elmhurst, Ill.—Glos-Albert Motor Co.
Freeport, Ill.—Freeport Auto Co.
Galena, Ill.—John A. Bingham.
Gary, Ind.—Bunnell Auto Sales Co., Broadway Garage.
Hammond, Ind.—Bunnell Auto Sales Co.
Hubbard Woods, Ill.—Hubbard Woods Motor Car Co.
Joliet, Ill.—Douglas & Koontz.
Kankakee, Ill.—F. A. Babel.
Lacon, Ill.—Peter Petri.
Leland, Ill.—E. A. Danielson & Son.
Lincoln, Ill.—Edward C. Lutz.
Macomb, Ill.—W. S. James.
Mansfield, Ill.—W. H. Burns.
Monmouth, Ill.—Martin Motor Car Co.
Oak Park, Ill.—Wenonah Garage.
Peoria, Ill.—Vella Motor Co.
Pera, Ill.—Struever & Hoenscheid.
Pontiac, Ill.—Everett Morris.
Rockford, Ill.—Edward Troller.
South Bend, Ind.—C. W. Belstle.
St. Charles, Ill.—Frank Kramford.
Sterling, Ill.—John Hoppler.
Streator, Ill.—Johnson & Schuck.
Waukegan, Ill.—A. & S. Motor Co.

CHANDLER MOTOR CAR COMPANY, CLEVELAND, OHIO

J. M. Matthews Co.

Outfitters to Women
21 East Madison Street
Between State and Wabash

July Clearance

All Cloth and Silk Coats, Suits, Dresses

No space for talk—items are cut to the deepest notch.

A Few Examples:

$175.00 American Beauty shade Model Silk Suit $75.00
$30.00 Shepherd Check Misses' Suit.... $12.50
$25.00 Navy Taffeta Suit $15.00
$22.50 Navy Tailored Coat $13.50
$50.00 Black and White Striped Silk Suit $25.00
$35.00 Rose Taffeta Suit $17.50
$35.00 Gray Tailored Cloth Suit..... $12.50
$40.00 Navy Poiret Twill Cloth Suit $20.00
$65.00 Rose Zibeline Cloth Suit..... $25.00
$60.00 Navy Cloth Suit, embroidered $25.00
$22.50 Navy Serge Dress $12.50
$25.00 Sports Cloth Coat $16.00
$35.00 Rose Taffeta Dress $13.50
$110.00 Tan Taffeta Silk Suit, emb..... $40.00
$30.00 Gray Taffeta Dress $15.00
$25.00 White Net Dress $15.00
$30.00 Blue Cloth Coat, silk lined $15.00
$65.00 White Taffeta Gown.... $30.00
$100.00 Sand Georgette Gown, $50.00
$40.00 Navy Serge Coat..... $15.00

$60.00 Bolivia Coat, Now $35.00

Hundreds of Others—Come Early for Choice.

EDUCATIONAL
ILLINOIS.

Gregg Shorthand

assures success as a stenographer to a greater degree than any other system, because it is easier to learn; it is the most legible; it has the speed for all occasions. Get your training at a recognized school whose graduates are in demand. Twenty-first year—day and evening sessions. Students may enter any week as their progress is individual. Call at office, write, or telephone Randolph 6040 for illustrated catalogue.

GREGG SCHOOL
6 North Michigan Ave., Chicago, Ill.

COMING! COLONIAL THEATRE
Next Saturday, July 22nd
THE GERMAN SIDE OF THE WAR
(SECOND SERIES) MOTION PICTURES
by EDWIN F. WEIGLE
STAFF PHOTOGRAPHER OF
The Chicago Tribune

TRAINING CLASS FOR TEACHERS
COMMERCIAL BRANCHES
Conducted by a Former High School Instructor.
CHICAGO BUSINESS COLLEGE. Special Rates.
Corner Adams and Wabash. Phone Wabash 7335.

EDUCATIONAL
ILLINOIS.

Looking for Work?

Are you a member of the untrained class? If you are, you should begin at once to prepare for a business position.

A few months will place you on the road to success and independence, through a course in the

METROPOLITAN Business College

We are experts in this line. Established 44 years. Teachers who are specialists. Progress individual. Positions for graduates.

All business branches, Stenography, Touch Typewriting, Office Practice, The Shortwriter Machine Shorthand, Etc.

12 Fine Colleges in Convenient Locations
Write, Call or Phone Randolph 2300 for Prospectus.

Downtown—37 South Wabash Ave.
South Chicago—8008 Commercial Ave.
Englewood—Cor. 63d and Princeton.
West Englewood—63d and Ashland.
Douglas Park—12th and Oakley.
Garfield Park—Crawford and Madison.
Wicker Park—1330 N. Robey St.
Lake View—Lincoln near Belmont.
North Side—Larrabee near North Ave.
Joliet, Aurora and Elgin, Illinois.

Columbia Business College
Largest school on Northwest side. Write Munson, Gregg and shorthand on the typewriter. Complete courses in Business, Shorthand and Comptometer. Call, write or phone Humboldt 3311.

ADVERTISE IN THE TRIBUNE

ATWOOD, KANS.— gallon of gasoline o ordinary low test gas drained before startin for accuracy. 50 mil graded road.—Dealer Greason, Square Deal

PROVIDENCE, R. I. gallon of gasoline o model Saxon Six.— Observer, Representa

GALESBURG, ILL.— non stop run, motor c high speed at the sta distance. Course la sands. Stock car had bumper and extra ca Car finished in perfe treatment every day miles per gallon of congratulations on Son. Observer, Geo.

CINCINNATI, OH run in Saxon Six St minutes with perfect oline and 2 quarts o gallon of gasoline. H gallon of water. W Car Co. Observer, Tribune.

DAYTON, OHIO.— without any trouble carrying 3 passenge aged 23 1-3 miles pe one quart of oil.—Bo Francis Powers, Dai

SYRACUSE, N. Y.— regularly equipped 14 1-8 gallons of ga per gallon. Saxon Syracuse Motor Ca Post-Standard.

COLUMBUS, OHI run without stopping mechanical trouble miles per gallon of Observer, Geo. T. M

PASADENA, CAL went from Pasadena detours and mounta covered exactly 300 Used stock model S performed beautiful Observer, Chas. Mc

HASTINGS, NEBR mechanical trouble run in Saxon Six. tremely rough road, degrees prevailed, w ago, 23 miles per ga Observer, Walter M

A to Saxon Six Saxon Fou

206 SAXON "SIXES"

travel 61,800 miles without stopping
average 23.5 miles per gallon of gasoline

ON July 1st 206 Saxon dealers in all parts of the country, *driving stock model Saxon Sixes,* staged a 300 mile *non-stop* run to prove the remarkable gasoline economy of "Saxon Six."

The winner averaged 34 2-3 miles per gallon of gasoline. The grand average for the 206 Saxon "Sixes" was *23.5 miles* per gallon.

The total distance traveled was 61,800 miles—more than twice around the world—nearly 20 times across the continent. During the entire 61,800 miles not a single motor stopped running.

Men from a leading newspaper in each of the 206 cities acted as official observers, and their affidavits certify to the correctness of the records.

Stop for a moment and picture to yourself this remarkable scene in its entirety.

Don't think of just one Saxon "Six" traveling 300 miles without stopping, and averaging 23.5 miles per gallon.

Don't think of just one car "tuned to the minute" for a gasoline test on a measured gallon of gas over a specially selected piece of roadway, all conditions ideal.

But think of 206 Saxon "Sixes" each traveling 300 miles without stopping, meeting every condition of road and weather, running through congested city traffic, through mud, through deep sand, through rock strewn canyons, over hills and mountains and average country roads.

And then the full significance of this average of 23.5 miles per gallon of gasoline will strike you.

This country-wide Saxon "Six" test proves what any Saxon owner could do with his own car. Remember that in most instances, each Saxon "Six" carried five passengers.

Ask yourself (if you would know just how great an achievement this is) what other car, of equal size and power at less than $1,000, could match this record.

Yet, after all, the average of 23.5 miles per gallon of gasoline is not the only remarkable thing about this 61,800 mile run.

For there is the fact that not a single one of these 206 motors stopped running once.

There is the fact that no mechanical troubles occured.

There is the fact of the extraordinary stability and strength of Saxon "Six" that this run establishes.

In no other way could the pledge of STRENGTH, ECONOMY, SERVICE, made to Saxon "Six" owners by the Saxon Motor Car Corporation, be proved more vividly, more clearly, more impressively than by this performance of the car itself.

Here's What the Drivers Say About Saxon Six

(Lack of Space Prohibits Reproducing All the Reports)

ATWOOD, KANS.—Averaged 25 53-100 miles per gallon of gasoline on 300-mile non-stop run. Used ordinary low test gasoline. Gas tank and carburetor drained before starting. Speedometer carefully tested for accuracy. 50 miles of course lay over new, soft, graded road.—Dealer, E. E. Howard. *Observer,* F. D. Greason, Square Deal.

PROVIDENCE, R. I.—Averaged 26 6-10 miles to the gallon of gasoline on 300-mile non-stop run in stock model Saxon Six.—Saxon Motor Vehicle Co. *Observer,* Representative of Providence Bulletin.

GALESBURG, ILL.—During the entire 300 miles of non stop run, motor did not stop once. Put the car in high speed at the start and did not shift gears entire distance. Course lay over hills and through deep sands. Stock car had full regular equipment, including bumper and extra casing; 3 occupants besides driver. Car finished in perfect condition, and ready for same treatment every day in the year. Averaged 21 9-10 miles per gallon of gasoline. Accept our heartiest congratulations on such a car.—Dealer, Seacord & Son. *Observer,* Geo. Applegren, Mail.

CINCINNATI, OHIO.—Finished 300-mile non-stop run in Saxon Six Standard model in 12 hours and 30 minutes with perfect score. Used 11½ gallons of gasoline and 2 quarts of oil. Averaged 26 1-10 miles to gallon of gasoline. Had no tire trouble; used one-half gallon of water. Weather very hot.—Heilman Motor Car Co. *Observer,* R. C. Crowthers, Commercial-Tribune.

DAYTON, OHIO.—Finished 300-mile non-stop run without any trouble. Used stock model Saxon Six, carrying 3 passengers, and two extra casings. Averaged 23 1-3 miles per gallon of gasoline. Used only one quart of oil.—Borchers Automobile Co. *Observer,* Francis Powers, Daily News.

SYRACUSE, N. Y.—Drove standard model Saxon Six regularly equipped 300 miles without stopping, on 11 1-2 gallons of gasoline, averaging 21 23-100 miles per gallon. Saxon Six performed wonderfully.—Syracuse Motor Car Co. *Observer,* C. H. Kaletzki, Post-Standard.

COLUMBUS, OHIO.—Completed 300-mile non-stop run without stopping motor, and without the slightest mechanical trouble or adjustments. Averaged 29 9-10 miles per gallon of gasoline.—Ohio Saxon Motor Co. *Observer,* Geo. T. Newkirk, Columbus Dispatch.

PASADENA, CALIF.—On 300-mile non-stop run, went from Pasadena to San Diego and return, made detours and mountain passes without shifting gears; covered exactly 300 miles on 10 gallons of gasoline. Used stock model Saxon Six regularly equipped. Car performed beautifully.—Dealer, Stanley S. Turner. *Observer,* Chas. Moody, Star-News.

HASTINGS, NEBR.—Did not have a single bit of mechanical trouble on the entire 300-mile non-stop run in Saxon Six. One-half of course was over extremely rough road, newly made. Temperature of 92 degrees prevailed, with high wind all the time; average, 23 miles per gallon of gasoline.—Stitt Motor Co. *Observer,* Walter McCarthy, Tribune.

KANSAS CITY, MO.—In economy contest as to gasoline mileage of regularly equipped standard model Saxon Six, we covered 303 1-10 miles without stopping, on 11¼ gallons of gasoline; averaged 26 69-100 miles per gallon.—Bond Motor Co. *Observer,* F. Hinckle, Star.

TORONTO, ONT.—Stock model Saxon Six made 300-mile non-stop run over very rough roads, carrying four passengers and regular equipment, on 12½ gallons of gasoline, averaging 24 miles per gallon.—Saxon Sales Co. of Toronto. *Observer,* W. B. Hastings, Canadian Motorist.

ST. LOUIS, MO.—Saxon Six 300-mile non-stop run started at 7:20 and finished at 8:20; averaged 34 2-3 miles per gallon of gasoline.—Frye Motor Car Co. *Observer,* Allen Branin, Star.

MINNEAPOLIS, MINN.—In Saxon Six 300-mile non-stop run, stock model regularly equipped car averaged 33 96-100 miles to the gallon of gasoline. Car made absolutely perfect non-stop run.—Northwestern Automobile Co. *Observer,* T. J. Hentschell, Tribune; Roy Camp, Daily News; J. R. Baker, Journal.

LINCOLN, NEBR.—Made 300-mile non-stop run in stock model standard equipped Saxon Six, in 12 hours, with an average of 18 miles per gallon of gasoline. Had no trouble of any kind; finished in fine shape; road conditions very bad.—Dealer, F. B. Packwood. *Observers,* Mr. Doyle, Nebraska, State Journal; Mr. Clark, Daily Star.

MEMPHIS, TENN.—Driving two-thirds of the 300-mile non-stop run over heavy, newly worked, country roads, Saxon Six averaged 21 1-10 miles per gallon of gasoline. Had no trouble of any kind.—Memphis Motor Car Co. *Observer,* C. W. Miller, Commercial Appeal.

GENEVA, N. Y.—Finished 300-mile non-stop run with stock model Saxon Six in 10 hours and 20 minutes, averaging 32 15-100 miles per gallon of gasoline. The car ran perfectly. The newspaper observer remarked that Saxon Six ran better at finish than at start, and suggested non-stop run for 500 miles, and that Saxon Six could easily do it in the daylight.—Dealer, C. J. Allen. *Observer,* R. B. Halsted, Rushville Chronicle.

GRAND RAPIDS, MICH.—Stock model Saxon Six traveled 300 miles without stopping, on 10 gallons and 7 pints of gasoline, averaging 27½ miles per gallon, and 150 miles to the quart of oil.—Grand Rapids Saxon Co. *Observer,* P. Nickel, Evening Press.

SAN JOSE, CALIF.—Completed 300-mile non-stop run with stock model Saxon Six, experiencing no trouble of any kind; weather very unfavorable; average 28 5-10 miles to gallon of gasoline.—Normandin-Campin Co. *Observer,* C. P. Owen, Mercury.

SAN FRANCISCO, CAL.—Averaged 25 5-100 miles per gallon of gasoline on 300-mile Saxon Six non-stop run. Used standard equipped, stock model Saxon Six, and finished the course in 12 hours, 1 minute and 3 seconds. Consumed 3 pints of oil. Heavy rain and wind during 4 hours of the run. Dealer, F. L. Dubroy. *Observer,* J. E. Boydon, Chronicle.

Facts Proved by 300 Mile Non-Stop Run

Saxon Six can consistently average over 20 miles to the gallon of gasoline.

Saxon Six can consistently average over 175 miles to the quart of oil. Saxon Six is so rugged and durable that it can withstand the hardest pounding of the roughest roads.

Saxon Six can perform with an equal degree of satisfaction in any climate.

Saxon Six is possessed of power sufficient to overcome the steepest hills, or pull through the roughest going.

Saxon Six is a steady performer in any part of the country.

Saxon Six is reliable, reliable, reliable—capable of steady day in and day out service that satisfies—which is the supreme virtue in any machine.

NEW CASTLE, IND.—Finished 300-mile non-stop run in standard equipped stock model Saxon Six, averaging 24 miles per gallon of gasoline; time consumed—10 hours and 30 minutes.—Dealer, E. R. Skinner. *Observer,* F. L. Smalley, Daily Times.

CHICAGO, ILL.—On 300-mile non-stop gasoline mileage test, in Saxon Six standard touring car, drove 50 miles over Chicago boulevards and the remainder on Indiana and Illinois country roads. Had no mechanical trouble, hood was not raised once. Gears shifted 3 times—once to rescue motoring party. Motor kept running every minute. Finished run in 13 hours and 13 minutes flat. Averaged 24 miles per gallon of gasoline. Pulled through 9 miles of mud up to hubs.—Saxon Auto Co. of Illinois. *Observer,* Ed. Westlake, Evening Post.

CLEVELAND, OHIO.—Entered stock model Saxon Six regularly equipped in 300-mile non-stop run from Cleveland to Niagara Falls over indifferent roads; averaged 27¾ miles per gallon of gasoline, and consumed 2 quarts of oil. Car carried driver and three passengers.—Loveland Company. *Observer,* W. J. Salter, Cleveland News.

REDFIELD, S. DAK.—Completed 300-mile non-stop run without a stop. Roads were in unusually bad condition, yet Saxon Six gave an absolutely perfect performance. Had no trouble whatsoever. Averaged 17 9-23 miles per gallon.—Blain Auto Co. *Observer,* E. B. Merriman, Journal.

FREEPORT, ILL.—Non-stop run over 300-mile course in Saxon Six standard touring car averaged 26 9-10 miles per gallon of gasoline.—Dealer, C. H. Wright. *Observer,* Wm. Bunham, Daily Democrat.

WATERLOO, IOWA.—Stock model Saxon Six ran 305 miles, without stopping, over Iowa roads on 14 gallons of gas—an average of 21 7-10 miles per gallon. Had no trouble whatever.—Campbell Saxon Auto Co. *Observer,* Frank Burk, Times-Tribune.

LOUISVILLE, KY.—300-mile non-stop economy test on stock model Saxon Six went through on schedule. Course lay over every road in this vicinity. Hood not raised once. Consumed 12½ gallons of gasoline; averaging 24 miles to the gallon. Car finished in perfect shape. Congratulate Saxon Motor Car Corporation on making a car that can perform so splendidly.—Motor Sales Co. *Observer,* Mr. Swearengen, Courier-Journal.

LANCASTER, PA.—Perfect performance characterized the 300-mile non-stop gasoline economy test made here. Averaged 34 20-100 miles per gallon of gasoline. Absolutely no adjustments made during entire trip. Newspaper representative on trip sent word that the run convinced him absolutely that the Saxon Six possesses the qualities that make exceptional performance possible, and offer the Saxon owner a positive guarantee of everyday high standard service.—Penn Auto Co. *Observer,* Harry E. Nelson, Intelligencer and News Journal.

BUFFALO, N. Y.—Drove 307 miles over Erie, Niagara, Genesee and Cattaraugus county roads without stopping, in stock model Saxon Six, averaging 25 7-10 miles per gallon of gasoline.—Loveland Company. *Observer,* Arthur Methler, Buffalo Times.

DES MOINES, IOWA.—On Saxon Six National 300-mile non-stop gasoline economy run, left Des Moines at 4:00 A. M., ran to Ames, Webster City, Fort Dodge, Palmeroy, Rockwell City, Lake City, Paton, Jefferson, Boone, and arrived back at the sales room at 3:20 P. M. Had absolutely no trouble. Made no repairs; used ⅛ gallon of water; 1½ quarts of oil, and averaged 26 64-100 miles per hour. Gasoline average was 22 2-10 miles per gallon of gasoline.—Taylor Motor Co. *Observer,* A. Bramberg, Register & Leader.

WAUKEGAN, ILL.—Saxon Six stock model, regular equipment, finished 300 mile non-stop run in 12 hours and 27 minutes, over rough country roads. No adjustments or changes were made during the entire trip, nor was the motor stopped. Averaged 25 miles per gallon of gasoline, and used only two quarts of oil.—Lux Auto Sales Co. *Observer,* Matt Smith, Daily Sun.

HOUSTON, TEXAS.—Completed the grand 300-mile Saxon Six non-stop gasoline economy run without any trouble whatsover. Made no mechanical adjustments of any kind, and did not stop motor once during trip. Averaged 20 1-100 miles per gallon of gasoline.—San Jacinto Motor Car Co. *Observer,* J. F. Wright, Houston Post.

GREEN BAY, WISC.—Started the Saxon Six 300-mile non-stop economy test run in a rain storm at 5:15 A. M., and completed the run at 7:00 P. M. The course lay over muddy country roads with the exception of about 50 miles on city pavements. Had no trouble of any kind with the car or tires and the motor was running just as smoothly at the finish as at the start, never missing once during trip. Used one-half gallon of oil and one quart of water, and averaged 20 miles to the gallon of gasoline.—Saxon Motor Sales Co. *Observer,* A. R. Bowers, Press-Gazette.

YONKERS, N. Y.—Finished 300-mile non-stop Saxon Six economy test run in standard model Saxon Six regularly equipped in 13 hours and 10 minutes, maintaining an average speed of 22.8 miles per hour. Route was from Yonkers to Albany and return, including 20 miles on Broadway. Averaged 23 miles per gallon of gasoline.—Ward-Randall Co., Inc. *Observer,* Gerald Brady, Daily News.

PORTLAND, OREG.—With stock model standard equipped Saxon Six, in 300-mile non-stop run, an average was made of 27 3-11 miles per gallon of gasoline. Most of the time traveled was through a heavy rain storm. Car stuck in mud seven minutes. Motor did not stop. Road conditions terrible, but car performed wonderfully.—Saxon Motor Sales Co. of Oregon. *Observer,* Stanley Werschkul, Evening Telegram.

BLOSSBURG, PA.—Ran 301 6-100 miles on 15½ gallons of gasoline. Motor did not stop once during trip. Drove stock model standard equipped Saxon Six. Run lay over very hilly country. The roads were in bad condition. Saxon Six gave a marvelous performance, and attracted the attention of crowds in every little town we passed through. Car carried 3 passengers. Averaged 19 3-10 miles per gallon of gasoline. This is an unusual record for motoring in this part of the country.—Dealer, H.H. Roberts. *Observer,* F. M. Trimble, Herald.

And We Make It Easy to OWN A SAXON

Saxon Six.....$815.00
$300.00 Cash—$50.00 Per Month

Saxon Four.....$395.00
$200.00 Cash—$30.00 Per Month

Call or telephone for demonstration. You only need to handle the car to want it beyond anything on the market within $200 of its price

Saxon Automobile Company

Michigan Blvd. at 23rd St.
JAMES LEVY
President
OPEN EVENINGS

OF ILLINOIS
JOSEPH T. LEIMERT
Vice-President

Phone Calumet 4626
C. C. LAKE
Manager
OPEN SUNDAYS

Free Cake of Palmolive Soap

It's *two for one* tomorrow and as long as the supply holds out—two cakes of your favorite Palmolive for the price of one.

Just tear out the coupon that appears below. It's "legal tender" at any store where the soap is sold—

—will buy you one cake of Palmolive Soap if you buy another. You get two cakes for only 10 cents by presenting this *free 10-cent* coupon.

It isn't necessary, here, to dwell upon the excellence of Palmolive and the qualities which make it the great and favorite toilet soap.

If you have used Palmolive even once *you know*, and will be the first to use the coupon.

If you haven't, this is your chance to prove *the truth* of all you have heard about Palmolive. To make the acquaintance of this great *Palm and Olive oil soap*.

Take the coupon to any dealer that sells soap and he will honor it.

If You Will Present This Coupon

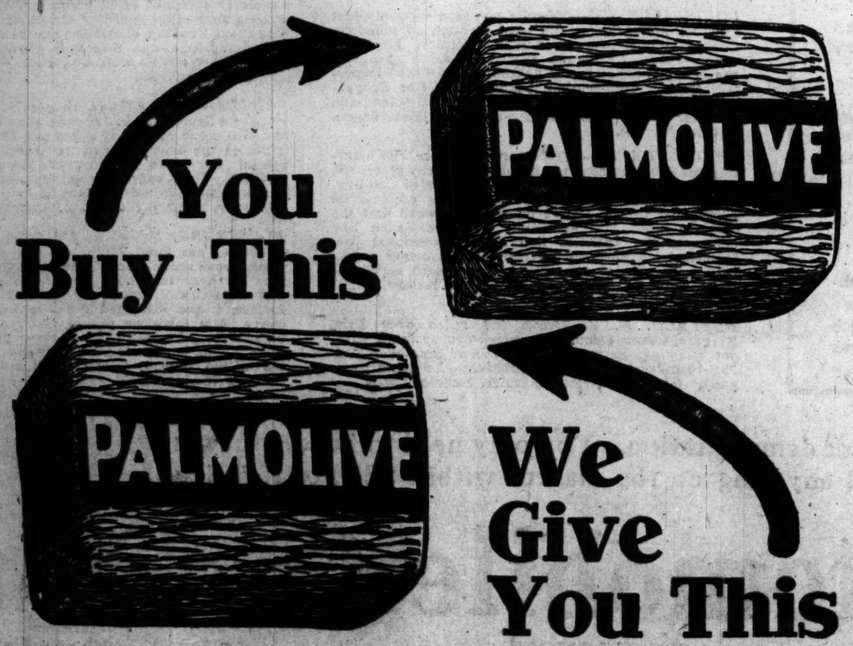

10¢

This coupon will be accepted (if presented within thirty days) as full payment for one cake of Palmolive Soap when the holder purchases another cake at the regular price.

Only one coupon may be presented by each family and the name and address of the party receiving soap must be signed in full to the following:

I hereby certify that I have this day purchased one cake of Palmolive Soap from my dealer and received one cake of Palmolive Soap Free.

NOTICE TO DEALERS: This coupon will be redeemed at 10c in cash only under following conditions: It must be returned direct to the B. J. Johnson Soap Company, Inc., 36 So. State Street, Chicago, Ill. It must bear the full name and address and be signed by the party receiving the soap. WE POSITIVELY WILL REFUSE TO REDEEM COUPONS CUT FROM NEWSPAPERS PURCHASED BY DEALERS.

PART 2
GENERAL NEWS, EDITORIAL, MARKETS.

The Chicago Sunday Tribune.

THE WORLD'S GREATEST NEWSPAPER

CIRCULATION
600,000
Over 500,000 Sunday
350,000
Over 300,000 Daily

JULY 16, 1916. A *

FLEXNER PAPER ON PLAGUE FOR CHICAGO DOCTORS

Article on Infantile Paralysis Will Be Printed by Health Department.

DR. ROBERTSON RETURNS.

The most recent knowledge on infantile paralysis, obtained through the study and researches of Dr. Simon Flexner of the Rockefeller institute, will be placed in the hands of every physician in the city by the health department in an effort to prevent the further spread of the epidemic in Chicago.

This was announced by Health Commissioner John Dill Robertson yesterday upon his return from New York, where he went to make a first hand study of the situation. Dr. Robertson obtained permission from Dr. Flexner to have pamphlets containing a paper read by the noted scientist at a meeting of the New York authorities printed and distributed to every doctor in the city. The paper was printed in THE TRIBUNE on Friday.

Health Department Meeting.

A meeting of the health department employés will be called, at which Dr. Robertson will outline the latest methods and precautions being used in New York for combating the disease.

Only one new case was reported here during the day. This was that of a 3 year old child in the vicinity of Halsted and Twelfth streets. This makes eleven known cases in the city. There is one case in each of the following wards: Fourth, Sixth, Twelfth, Fifteenth, Sixteenth, Twentieth, Twenty-eighth, and Thirty-third, and three cases in the Twenty-seventh.

Visits Plague Hospital.

While Mayor Thompson was attending political conferences in New York Dr. Robertson said he and Mrs. Thompson found time to go to the Willard Parker hospital, where they saw 390 children ill of the disease.

"If the people of Chicago could have witnessed what Mrs. Thompson and I saw in the Willard Parker hospital," said the commissioner, "there would not be a dirty back yard or spot in this city. The appeal of these 390 children was tremendous, some of them crippled for life, hundreds of others in the same predicament, and before the epidemic is over there will be hundreds more. This is certainly a spectacle of slaughter and maiming of the innocent.

Migration from New York.

Dr. Robertson said the exodus from New York resembles a great migration. The Gotham health authorities are issuing certificates of health to those leaving the city, he added, but the Chicago train inspectors are not authorized to honor the certificates without further inspection.

GIVES $50,000 TO AID WAR ON INFANTILE PARALYSIS

Rockefeller Foundation Donates Sum to Be Spent in Fight—Deaths and New Cases Dwindle.

New York, July 15.—The Rockefeller foundation has donated $50,000 for the fight on infantile paralysis, Mayor Mitchel announced today. The sum will be spent under the direction of a committee headed by the mayor, with Dr. Simon Flexner as vice chairman.

The number of new cases of infantile paralysis again showed a falling off in a report issued by the health commissioner's office today.

During the last twenty-four hours only 18 new cases have been reported, compared with 162 for the previous twenty-four hours. The number of deaths reported today were twenty-seven, as compared with thirty-one deaths reported yesterday.

The cool weather of the last forty-eight hours has aided in the fight on the disease.

FEAR INFANTILE PARALYSIS AS HAMMOND BABIES DIE.

Physicians Take Precautionary Measures When Two Children Succumb to Suspicious Attacks.

Hammond, Ind., July 15.—[Special.]—The deaths of two children here lead doctors to believe the epidemic of infantile paralysis may have reached Hammond.

Investigation is being made and every precaution taken, although the doctors have not decided whether the deaths were due to the contagious type of paralysis or spinal meningitis. Dr. W. D. Weis, secretary of the board of health, ordered both homes fumigated and gave instructions that the funerals must be strictly private, only the nearest relatives being present. One victim was John Shalor Jr., 1 year old, who was buried in Robertsdale, near Whiting, yesterday. The other, 4 year old Lucille Gordon, daughter of Kenneth Gordon, was buried here today.

BEAT AND ROB PAYMASTER OF $1,360 IN SOUTH BOSTON

Boston, Mass., July 15.—S. A. Campbell, paymaster for the Colonial Can company, was blackjacked and robbed of $1,360 at noon today in South Boston while on his way to pay off the company's men. Spectators were so surprised that they failed to chase the two men.

Campbell was taken to a hospital. His recovery is doubtful. Further than saying his assailants were about 18 or 19 years old Campbell could give no description.

"TRIBUNE" HOSPITAL

Contributions Totaling $100 Received Yesterday.

V. Warner	$ 10.00
W. P. Ryan	1.00
J. L. G.	5.00
C. J. Perfut	1.00
David Koib	10.00
Mary D. Jones	2.00
F. E. H.	1.00
Anonymous (B. F. C.)	10.00
Anonymous (W. J. M.)	5.00
R. B. Davis	5.00
Anonymous	5.00
Mrs. C. E. M.	1.00
X. X. X.	1.00
Robert W. Klug	5.00
R. N. Strohm	10.00
Jim Jr. and Bob Lemmon	5.00
Fr. J. Stein	2.00
L. T. R.	5.00
M. A. T.	2.00
H. K.	2.00
Anonymous	10.00
Anonymous	1.00
Total	$100.00

"TRIBUNE" ICE FUND

Contributions Totaling $128.50 Received Yesterday.

G. G. Wilson	$ 5.00
In memory of Juliette Rosenthal	10.00
A. K.	5.00
Mrs. E.	1.00
Anonymous	5.00
Katherine Sarn	5.00
Edith M. Rice	5.00
Bertha S. Ullman	5.00
C. W. Christiansen	10.00
H. S. Vail	5.00
Anonymous	1.50
C. F. C.	5.00
L. L.	1.00
Anonymous	1.00
Mrs. C. E. M.	1.00
A. De Y.	1.00
Mrs. David Straus	5.00
R. N. Strohm	10.00
Anonymous	10.00
H. Rendorff	25.00
L. T. R.	5.00
H. J.	1.00
M. R. P.	1.00
Anonymous	5.00
Total	$128.50

LAKE M. BREEZE AGAIN ON JOB

Rescues Miss Chicago from Heat—Few Prostrations and Accidents.

A gentle breeze from the lake last night brought some relief from an uncomfortably hot day, during which a number of persons figured in accidents and prostrations.

That is, it was an uncomfortable day for those who had to spend the afternoon in downtown offices, but not for those who sought Chicago's ever ready panacea for the overheated—the lake. Clarendon beach was black with people. The Jackson park and Fifty-first street beaches were crowded to capacity and there were long waiting lines. Boats plying along the lake shore did a rushing business and picnic parties dotted the shore from Edgewater beach to Lake Forest. Thousands sought the municipal

The maximum temperature for the day was 86 at 2 p. m. The promise is for more warmth today.

Dies at Hospital.

Among those who succumbed to the heat was a man believed to have been James Maloney of 6334 Cottage Grove avenue, who collapsed while walking in front of 5423 Ellis avenue. He was taken to the county hospital, where he died a few hours later. A. K. Carmichael of Kankakee dropped dead from heart disease while eating in a restaurant at 125 East Eleventh place.

Harry Moschick of 1403 North Rockwell street was overcome while riding on a crowded North Clark street car, but was revived and taken home. James Veder of 1022 South May street was another who suffered a slight stroke.

Charles Shapanek was overcome in the Armour glue works and died several hours later.

J. H. Morton, a waiter, dropped dead, apparently from heart disease, while standing in shallow water at Diversey beach.

Grant Park Accidents.

The lake shore in Grant park between Van Buren street and East Ninth street was the scene of several mishaps. Reinhardt Halpen of 2816 West North avenue, cook on a construction scow, jumped into the water to cool off, was seized with cramps and drowned before help could reach him. His body was recovered a short time later by the police boat.

The South Clark street patrol wagon had just carried the body to the morgue when another call was received and John Tress of 62 West Chicago avenue was brought back. He was intoxicated and had fallen off the breakwater but was rescued by some fishermen.

A third trip was made by the wagon, after Joseph Sartori of 4929 Princeton avenue, who leaped overboard from a Lincoln park excursion boat. He was rescued by the crew. He told the police his wife ran off with another man.

GIRL WITH $117 PAY ROLL ROBBED BY AUTO PAIR.

Miss Frances Mandler Held Up After Visit to Mid-City Trust and Savings Bank.

Two men in an automobile at noon seized Miss Frances Mandler of 1008 North California avenue, in front of the poultry concern of Gettelson-Clark company, 923-925 Fulton street, where she is employed as cashier and bookkeeper. They escaped with the firm's pay roll of $117, which she had withdrawn from the Mid-City Trust and Savings bank and carried in her handbag.

COUNTRY FAIR ENDS AMID HEAT AND MUCH GLORY

Society Turns Out in Numbers for the Closing Day at Lake Forest.

DOG SHOW IN THE MORNING.

BY FANNY BUTCHER.

Just as the weather was the presiding genius of the suffrage garden party and ball, the last big affair which society amused itself with, so the weather was the most important guest at the Lake Forest country fair yesterday. The rain which deluged the spirits and the much advertised decorations of the garden party has lost its social prestige in the conversation of the elect; the sun which deluged the fair has usurped it.

Snappy Small Talk.

"Did you ever see a hotter day?" one heard everywhere, handkerchiefs were wielded, fans jerked frantically, and complexions that were once pink and white were painted by the sun's rays a ruddy, ruddy red.

Heat is a good thing for country fairs apparently, for over 5,000 men and women who might have been sitting on cool verandas or splashing about in the waves of Lake Michigan smilingly walked about and talked about the weather.

The dog show yesterday morning was, as dog shows always are, a happy hunting ground for dog lovers, and despite the piercing sun the social register of dogdom was present. Beside them, in their hay carpeted apartments their owners sat and smilingly acknowledged the compliments which were paid the canine aristocrats.

Procession of Children.

The event of the afternoon was the procession of children's flower decorated vehicles. A lovelier picture never panoramed itself before the sight of an audience sitting in the hot sun and wishing for the cool of shades and glens.

The most fetching picture was that made by Josephine and Rea Munroe, driving "Queen," and with them Phoebe Logan and Marian Newton. A great black and white bandbox with festoons of French flowers, open, lined with an old fashioned flowered chints, and with a great wooden parrot drooping over the top, disclosed these four adorable youngsters, with frocks and poke bonnets of organdie, one maize, one nile green, one pink, and one lavender.

The wheels of solid yellow and white and the chic little whip which the oldest of the babies wielded gave a smartness to the equipage which was not rivaled by any of the other beautifully decorated little carts. It received second prize, strangely, though one would never question the decision of the four judges who awarded the prizes.

The Judges and Awards.

The judges were: Mrs. Hobart Chatfield-Taylor, in a soft white gown of Georgette crêpe, with a pale blue girdle and a leghorn hat; Mrs. Francis Jewett Johnson, in a smart frock of white silk sey and a black hat; Mrs. Samuel Insull, in a white crêpe gown and one of the new black straw hats with black velvet poke bonnet effect; and Mrs. Charles Adsit, also in white. They awarded the first prize to Katharine Thorne, who drove "Jet."

Their cart was decorated in pink and white carnations, with doves alight on its drawn up poles, and innumerable charming silver balls outlining the round basket. The third prize was won by Jane Donald and Margaret McLennan with their pony "Mazeppa." Little Anna Mark, driving "Tar Baby," nestled in the heart of a great pink rose whose petals almost surrounded her.

Dexter Cummings had a charming little cart, all pink roses and white hydrangeas. Florence Elizabeth Addington, with James Addington and Carolina Rossiter, rode in a fairy cart with bird cages perched upon its four corners and birds sailing about through its pink roses and daisies. Little Mary Baker had a cart with a windshield outlined in larkspur. It was obvious that the tiny tots were the most popular exhibiters of the afternoon. When the awards were made every youngster went off with a silver cup in his possession, and I. Newton Perry presented a corsage of sweet peas to each of the judges.

In the middle of the afternoon an intermission of a half hour was declared and everybody went to the Midway zone. Barkers, men and women, never barked to more appreciative audiences. The side shows were all filled, as were the strong boxes of the charity fund.

Four Dulcet Saxophones.

The saxophone quartet from the University club created quite a sensation. They all live in Winnetka, fortunately for the unison of the music, and they practiced in the eclipse of the moon Friday night so that they could play luring airs at the Midway zone. Lloyd Steere, Mansel Clark, Edwin Clark, and Emory Andrews composed the quartet. They were garbed in farmer attire, but they played their saxophones with the cosmopolitanism of any Chin-Chinite.

The Naval Training school boys from Great Lakes paraded and did all sorts of fancy drilling and finally the great flag was lowered. There were murmurings of "Brownsville" here and there, and just a moment of sadness, but it was soon past.

With a great dinner party, with stunts by everybody; barkers, barking in their makeups, and everything so carnival like as anything could be, the fair closed last night. There was dancing on the outdoor pavilion, and dancing as well in the hearts of those who have worked so hard to make this year's fair a success, so that Lake Bluff orphanage and the Contagious hospital may be the more helpful. It was said some $10,000 was realized.

TWO LAKE FOREST FAIR PRIZE WINNERS

Second Prize—Josephine Monroe Driving; Mary Newton, Rhea Logan and Phoebe Logan.

IN THE BOXES

The boxholders and their guests at the closing day of the Lake Forest country fair were:

Box 2—Mr. and Mrs. Louis F. Swift, Miss Grace Freysinger, Mrs. J. G. Truman of Bushnell, Ill., Mrs. T. S. Simpson of Downers Grove, and Dick Donald Simpson.

Box 4—Mrs. Harold Bryant, Mrs. E. A. Rucker.

Box 6—Mrs. Eric Gerstenberg, Mrs. A. M. Lawrence, Mrs. Charles Strotz of Winnetka, Mrs. Rose Wolf, and Mrs. Heinemen.

Box 8—Mrs. Frank L. Bellows and Miss Katherine Lidiker.

Box 14—Mrs. C. A. Stonehill, Mr. and Mrs. Julius Rosenwald.

Box 15—Mrs. Ira Couch Wood, Miss Louise Wood, Mrs. H. L. Hollis, J. H. McInnery.

Box 18—Mr. and Mrs. B. H. Marshall.

Box 19—Mrs. W. M. Wright, Mrs. Bliss, Mr. and Mrs. John Marshall, Miss Velancia Rafferty.

Box 20—Mrs. J. M. Patterson, Mr. and Mrs. George Higginson.

Box 26—Mr. and Mrs. R. T. Crane Jr.

Box 28—Mrs. Keene H. Addington, Mrs. Rossiter and Miss Rossiter.

Box 30—Mrs. Sarah Durand Lewis and Mary L. Lewis.

Box 32—Mr. and Mrs. Walter R. Kirk, Mrs. William Jones, Mrs. Earl Hambleton, Mrs. Barbara Kirk.

Box 34—Mrs. Reuben H. Donnelley, Miss Clarissa Donnelley, Miss Phoebe Norcross, Miss Eleanor Donnelley.

Box 38—Mr. and Mrs. D. Mark Cummings, Rev. and Mrs. J. C. Sharp, Mrs Charles P. Delter, Dexter Cummings.

Box 42—Mr. and Mrs. Franklin P. Smith, Miss Alice Gerstenberg, Mr. J. C. McCord, Miss Carrie Kuhnert, Mrs. Tatman.

Box 48—Mrs. Henry Hoyt, Mr. and Mrs. David Adler Jr., Miss Edith Hoyt.

Box 46—Mr. and Mrs. E. J. Warner Jr., Mrs. Frank Hall, Mr. and Mrs. E. H. Brewer, Miss Jane Warner.

Box 50—Mr. and Mrs. Francis Jewett Johnson, Mrs. Arthur Havemeyer, Miss Mabel Linn, Mrs. Herbert Schwarz, Mrs. John F. Barrett, Scott Woodworth.

Box 52—Mr. and Mrs. Alfred Baker and Miss Isabelle Baker, Mr. Alexander Knott.

Box 54—Mr. and Mrs. Robert McGann, Mr. and Mrs. Hobart C. Chatfield-Taylor, Capt. and Mrs. B. Vaux, Mr. and Mrs. Highland Bolton.

Box 57—Esther and Edson White and Dorothy Curtis.

Box 58—Mrs. Frank C. Letts, Mrs. J. McGregor Adams, Mrs. Walter H. Baldwin, Miss Floyd, Mr. and Mrs. Burridge Butler.

Box 63—Mrs. Clara A. Mills, Miss Beryl Mills, Miss Annette Mills, Arthur and Wesley Dickson, Miss Marjorie McIntosh.

Box 64—Mr. and Mrs. A. A. Sprague II., Mr. and Mrs. L. L. Pollock.

Box 66—Mrs. William B. Clow, Mrs. Mark Morton, Mrs. Larned, Mrs. Bayley, and Mrs. Wells.

Box 73—Mr. and Mrs. Charles A. Monro, Mr. and Mrs. Stuart Logan, Mr. and Mrs. Horace Goodrich.

Box 74—Mr. and Mrs. Frank G. Logan, the Misses Olive and Marjorie Bain of New York, Mrs. Stewart Watson, Frank Lynch of Boston, and Spencer Logan.

Box 80—Mrs. Robert J. Dunham, Miss Wilson.

Box 84—Mrs. James Viles, Mr. and Mrs. Lawrence Viles, Miss Matthews, Miss Louise Viles.

Box 85—Mr. and Mrs. O. A. Kreutzberg, John K. Rodgers, Mr. and Mrs. C. L. Rodgers.

Box 87—Guy G. Woodin, Martha and Jane Woodin.

Box 98—Miss Mabel Dick, Miss Margaretta Brown, Miss Margaret Clark, Miss Martha Clow, Miss Gooding, Miss Anita Aldrich.

Box 95—Mrs. H. B. Clow, Marvin Pool, Miss Jean Hippach, and Grace Emanuel.

Box 96—Mr. and Mrs. Samuel Insull, Miss Virginia Insull, Charles Hubbard.

Box 102—Gen. and Mrs. Thomas Barry, Capt. and Mrs. Bryden.

Box 106—Mr. and Mrs. J. Fred Butler, Mr. and Mrs. F. O. Butler, Mr. and Mrs. Lyman B. Kilbourne.

Box 107—Mr. and Mrs. John V. Farwell, Mr. and Mrs. Edward Blair, Seymour Blair.

Box 108—Mr. and Mrs. Frederick D. Countiss, Mr. and Mrs. Simeon B. Chapin, F. H. Haskell.

Box 113—Mrs. Edward G. Pauling, Miss Martha Willitt, Miss Janet Willitt.

Box 115—Charles Ackert, Mrs. Granger Farwell, Mrs. Bradley, Miss Barker.

Box 120—Mrs. Austin Niblack, Miss Ruth Campbell, Mrs. A. Campbell.

Box 122—Mrs. Abbie Farwell Ferry, Mr. and Mrs. Horace Ferry, Mr. and Mrs. Montague Ferry and Baroness von Reiswitz.

Box 131—Mrs. George Marcy, Mrs. Arthur Johnson, Miss Lucy Jackson.

Box 133—Mr. and Mrs. S. R. Wells, Mr. and Mrs. Carl Odell.

Box 135—Henry Rumsey, Mr. and Mrs. J. R. Chapman, Frances W. Farwell.

Box 139—Mrs. Wallace Winter, Miss Blanche Day, Miss Betty Hoyt.

Box 142—Mrs. E. F. Carry.

Box "C"—Mrs. Lauren Johnson, Miss Baker, Robert Clark.

FREEPORT MAN BANKRUPT.

Charles C. Evans Schedules $94,000 Liabilities, but No Assets.

Demands of the creditors for their money, according to Attorney William Reeda, representing Charles E. Evans of Freeport, caused the latter to file a petition in bankruptcy in the United States District court yesterday listing liabilities of $94,920. He has no assets.

Mr. Evans was superintendent of the Evans Plumbing and Heating company. Twenty-nine thousand dollars of his liabilities are composed of obligations due the United States Fidelity Guaranty company and the Lion Bonding and Surety company for surety on bonds.

Most of the remainder is composed of bills for merchandise from various plumbing companies.

LAKE FOREST AWARDS

Horses ad Owners Adjudged Winners.

The following awards were made at the Lake Forest country fair yesterday:

Class 18—Saddle horses, walk, trot, and canter. Two cups presented by Alfred L. Baker won by Viceroy of Ballymore, owned by Edellyn farms, Lake Forest [large]; Lady Fascination, owned by Mrs. Frances S. Peabody of Hinsdale [small].

Class 9—Pony four in hand. Silver cup awarded to T. S. Simpson & Sons, Downers Grove [large]; First Entry, Woodin farms, Waukegan [small].

Class 4—Pony mare with foal at side. Award to Lady, owned by Eleanor Coonley, Lake Forest.

Class 18—High jumpers. Award to Alston, Woodin farms.

Class 10—Tandem. Award to T. S. Simpson & Sons [large]; Perfection and Mate, Woodin farms [small].

Class 7—Pony, Welsh stallion at halter. Award to Gwindy True Blue, Woodin farms.

Class 12—Single pony shown in harness. Award to Prince Pucker, Alice Lord Coonley, Lake Forest [large]; Lolita Armour [small].

Class 16—Heavyweight hunter. Award to The Master, Woodin farms.

HIGH LIFE LANDS BELLBOY IN CELL ON THEFT CHARGE.

Clifford Raabe's Taxicab Fund Runs Out and Police Say He Robbed Room to Replenish It.

High life has its drawbacks and last night landed Clifford Raabe, 5459 Broadway, a bellboy, in a cell in the Summerdale police station for alleged burglary. Late Friday night, according to the police, Raabe made the acquaintance of a young woman in "Jim" Colosimo's restaurant, Twenty-second street and Wabash avenue. They ate and drank until closing time, then took a taxicab to Raabe's room on Broadway.

It was the taxicab ride that got the bellboy into trouble. At its end he found he did not have the $5 the chauffeur demanded. Then, police say, he excused himself, went to his room, searched it, found no money, then broke into the room of Leon W. Sheehan, another bellboy, and took a watch, fob and $5 from the room.

Jury Spy Fired.

As a punishment for his alleged action in secretly soliciting information concerning veniremen during the selection of jurors to try Attorney Charles E. Erbstein and Patrick H. O'Donnell and four others, charged with subornation of perjury, Carter H. Hayes, a Negro, will lose his position as clerk in the office of the state's attorney.

FIXES 24 YEARS AS WEDDING AGE

Pastor Says Men and Women Don't "Come to Themselves" Until Then.

BY THE REV. W. B. NORTON.

Advice as the proper age at which to marry was given yesterday by the Rev. E. Morris Ferguson of Philadelphia at the International Sunday School association training school at Conference Point, Lake Geneva, Wis.

"It is generally admitted by psychologists," Dr. Ferguson said, "that persons do not fully become men and women until they are 24. Twenty-four is, therefore, the age at which a person ought to marry. Before that time they have not come to themselves."

Dr. Ferguson criticised the church for not being willing to face all the truth concerning the Bible.

Some Refuse to See Truth.

"There are still those in the church," he said, "who practice what is called obscurantism. They refuse to see the truth by keeping books sealed which they are afraid will cause them to give up their long entertained opinions. Let the church hold steadfast to the virtues but have open minds to discover new truth from whatsoever truth it comes."

Prof. John R. Sampey of Louisville, Ky., declared he does not believe in the prayer of the church prayer books which says, "From sudden death, O, Lord, deliver us." "I believe," he said, "in living all the time so that if my time comes to die I will be just as ready to die on a railroad train as in a bed."

Raps Newspaper Critics.

Nolan R. Best of New York, editor of The Continent, defended the newspapers from unjust judgments on the part of church workers. He said when the newspapers print matter which occupies space which might otherwise be devoted to advertising it was equivalent to handing the church or Sunday school a cash offering and it ought to be so regarded.

"Church people," he said, use too many words in describing matters in which they are interested. They try to get compliments on speakers and insignificant details printed, and are offended when the editors turn them down. Newspapers cannot be burdened with minute statistics and descriptions interesting only to a limited number of contributors. The newspapers will print news and especially news with a punch in it." Mr. Best gave a course of lectures on publicity.

W. C. Pearce, dean of the training school, announced that $12,000 had been paid during the year on the bonded debt of the property at Conference Point. There is still a debt of $33,850. The graduating exercises will be held this morning.

NEWHALL, IA., BURNS; WHOLE TOWN MENACED BY FLAMES

Cedar Rapids, Ia., July 15.—The business section of Newhall, fifteen miles west of here, has been wiped out and the entire town was in danger of destruction by fire, according to reports reaching here late today.

The fire, it was said, started in the A. L. Strawn poolroom. Both sides of the main street soon were in ruins and the fire was spreading rapidly. Utmost efforts were made to prevent the flames reaching the storage tanks of the Standard Oil company.

The loss late today was estimated at $90,000, covered by insurance.

'LOWDEN SLATE,' WHICH IS FILED, UNKNOWN TO HIM

Over 1,400 Petitions Sent to Stevenson on First Day of Primary Contest.

LORIMER IS AN ENTRY.

BY E. O. PHILLIPS.

Springfield, Ill., July 15.—[Special.]—Illinois will awaken tomorrow to a realization of the extent to which the joking and the jobbing of the state primary law is going.

Secretary of State Lewis G. Stevenson tonight made public the earlier gleanings of the stack of 1,400 or more petitions for congressional, state, and county offices that have piled in on the first day of filing.

One of them carries a full "slate" for all state offices headed by the name of Frank O. Lowden for governor. No one acquainted with state or Chicago politics believes that Col. Lowden knows anything about this "slate." When it was first made public it nearly started a riot among the politicians. Then they looked over the list, noted that three of the "slate" candidates live at the same Chicago address, and decided that the petition is the joke of the season.

The "Lowden Slate."

Here is the "Lowden slate" as filed:

For governor—Frank O. Lowden, Oregon.
For lieutenant governor—Michael F. Garrity, 14 East Oak street.
For secretary of state—John A. Peterson, 1011 Rush street.
For treasurer—Henry F. Batterman, 3345 Giddings street.
For auditor—William F. Peters, 1011 Rush street.
For attorney general—George J. Glover, 1011 Rush street.
For congressmen at large—William P. Lang, 180 West Huron street; David Larson, 5046 West Ravenswood avenue.

No Chicago politician here knows any of the foregoing candidates for the minor offices, except that the name of Peters is familiar through frequent primary candidacies.

The petition carries 2,000 names, is pronounced in good form, and was circulated by Peters, the affidavits show. Col. Lowden's managers who are here are chagrined at the incident.

Early Democrat Filings.

Secretary Stevenson at 3 o'clock gave out a list of the petitions for state offices that had been filed by mail as far as the list was compiled at that hour. The petitions that were filed personally or otherwise than in the regular mails are not included. The 3 o'clock announcement shows the following filings for Democratic primaries:

For governor—Edward F. Dunne, Chicago.
For secretary of state—Lewis G. Stevenson, Bloomington.
For auditor—James J. Brady, Chicago; M. W. Cullet, Chicago.
For attorney general—Patrick J. Lucey, Streator.

Republicans in Race.

The same announcement carried the following list of filings for Republican state offices as filed by mail:

For governor—Morton D. Hull, Chicago; Frank O. Lowden, Oregon.
For lieutenant governor—John G. Oglesby, Elkhart; Samual W. Latham, Eldorado; Albert Goodman, Chicago; Michael F. Garrity, Chicago.
For secretary of state—Louis Lemmerson, Mount Vernon; Charles F. White, Chicago; John A. Peterson, Chicago.
For auditor—Andrew Russel, Jacksonville; Homer J. Tice, Greenview; Thomas W. Collier, Chicago; George A. Smith, Chicago; Harry W. Heer, Rockford; William F. Peters, Chicago.
For treasurer—Len Small, Kankakee; George E. Keys, Springfield; A. L. Mitzel, Elgin; Henry F. Batterman, Chicago.
For attorney general—Richard J. Barr, Joliet; George H. Wilson, Quincy; George J. Glover, Chicago.
For congressman at large—Medill McCormick, Chicago; Burnett M. Chipperfield, Canton; William P. Lang, Chicago; David Larson, Chicago.

Others File Personally.

It is known that petitions for other candidates were filed today personally at the secretary's office. Among them are those of Edward J. Brundage of Chicago for attorney general; Albert Erickson of Chicago for secretary of state; Julius Johnson of Moline for auditor.

Mayor E. N. Woodruff of Peoria said that his petition had been filed for the Republican nomination for governor. William J. Butler of Springfield tried to file his petition for lieutenant governor, but got into some difficulty and didn't do so.

No Lowden petition appeared except by way of the Peters "slate" petition. Col. Frank L. Smith's petition was not in the mail. Sheriff John A. Wheeler of Springfield was not in the mail list.

Several Oppose Lorimer.

Secretary Stevenson announced that five candidates had filed by mail for the Republican nomination for congressman from the Sixth district. William Lorimer is one of these candidates, despite his statement at the Second Infantry armory that he did not wish to be a candidate for the house, but did intend to be a candidate for the senate in 1918. His petition was one of the first received and strenuous efforts have been made all day long by his friends to assure him of first place on the ballot.

Against Mr. Lorimer are Arthur W. Fulton, former Thirteenth ward alderman, filed by the regular organization; John C. Cosgrove, Myer J. Stein of Oak Park, and Ald. Carl T. Murray of the Eighteenth ward.

Senator Morton D. Hull's gubernatorial petition was filed without any attachments of minor state officers. This dissipated to some extent the repeated rumors that the Deneen-Hull combination expected to make up a complete state slate in connection with the Progressive state organization.

The list of candidates for the general assembly is to be the longest on record.

The following candidates had their petitions filed by Emil Wentzlaff, representing the Cook county organization, for the house of representatives in Chicago districts:

Dist.
3—Roger J. Marcy, Charles Meisterheim.
3—Robert R. Jackson.
4—Peter G. Nix, Thomas A. Boyer.
5—George Fitzgerald, Claude E. Smith.
6—George Seebacher, Allen Carter, Emil J. Heine.
7—Frederick R. Deyoung, Lewis B. Springer, Albert F. Vols.
9—David E. Shanahan.
11—Fred Vanduser, John H. Lyle, James Aldrich.
13—Charles A. Young, Gotthard A. Dahlberg.
15—Thomas Curran.
17—Edward J. Smejkal.
19—Solomon P. Roderick, Frank A. Hemmons, James Mariek.
21—Fred Bippus, Thomas P. Devereux, Henry Lewis.
23—William G. Thomas, Edward M. Overland, Edwin P. Schoeder.
25—John B. Carroll, John P. Bemus, Charles L. Fieldstick, Oscar N. Lumby, M. F. McMahon.
27—John Wals.
29—B. F. Clettenberg.
31—Harry Hamlin, Carl Mueller, August Kruse.

Denies Any Favoritism.

"I am adhering absolutely to the rule that was established early in the week," Mr. Stevenson said, "namely, that the petitions received in the regular mail that was delivered at 8 o'clock this morning are being filed first. After that will come those that have been sent in by special deliveries, registered mail, express, and those that have been presented personally today. The official time stamp showing the moment of filing is the record that governs, and the rule is being observed to the letter."

The usual protest is that there is "skullduggery" in progress and that first place in the various congressional and senatorial districts is being allotted by favoritism based upon personal or political grounds. Secretary Stevenson denied this report emphatically.

"The petitions are being filed as they are received, and in no other way," he said. "There is no basis for any such story."

Congressman James T. McDermott was one of those quoted as authority for the talk that there has been a frameup, particularly regarding the Cook county districts.

COUNTY SOCIALISTS GIVE PLATFORM OF CANDIDATES.

Equal Suffrage, Abolition of U. S. Senate and Veto Power of President, and Other Planks Urged.

The Cook county Socialist committee yesterday announced the platform on which the county candidates of that party will enter the field. The high spots are:

Equal suffrage for men and women.

Initiative, referendum, and recall.

Abolition of the United States senate and the veto power of president.

Election of president and vice president by direct vote of the people.

Revision of the United States constitution by the people.

Abolition of power of Supreme court to pass on legality of laws passed by congress.

Curbing of courts in issuance of injunctions.

Election of justices of the United States Supreme court by direct vote of people for short terms.

Granting right of suffrage in District of Columbia.

Freedom of the press, speech, and assemblage.

Increase in rates of income, corporation, and inheritance taxes, proceeds to go to "socialization of industry."

Collective ownership of railroads, telegraph and telephone lines, express service, steamboat lines, and all other means of transportation.

Forbidding of the employment of children under 18 years of age.

The platform has been printed for circulation.

ANTI-DUNNE MOVE REPORTED

Springfield Hears There Will Be a Round-up of Governor's Foes in Chicago Tomorrow.

Springfield, Ill., July 15.—[Special.]—Information in Springfield tonight is that there is to be a round-up in Chicago Monday of Democratic leaders opposed to the renomination of Gov. Dunne, the object of which will be to get out a candidate against him in the Democratic primaries. The choice is said to lie between William B. Brinton of Dixon, and George W. Fithian of Newton, both of whom, it is reported, are prepared to enter the race if the backing of the Sullivan organization in Cook county can be secured.

THREE CORNERED GOVERNOR FIGHT OPEN TOMORROW

Hull Starts in Egypt with Hammer Out for Mayor Thompson Crowd.

With the filing of petitions out of the way yesterday, the three cornered battle in the Republican fold for the governorship and the minor state offices starts tomorrow with a rush in all sections of the state.

With the clearing of the decks for the big fight, too, the Deneen-Hull forces and the Frank L. Smith leaders will train their heavy guns on Chicago's city hall.

Hull, who starts the downstate invasion in the Twenty-fifth district, way down in "Egypt," tomorrow will make "Thompsonitis" the big issue with the country folks, warning them that the election of Col. Frank O. Lowden means the annexation of the state house at Spring field to the city hall of Chicago.

Smith Also in War Paint.

Col. Frank Smith, who does the Fifteenth district this week, starting in at Quincy, also is prepared to lambast the Thompson-Lowden forces.

The Smith forces began flooding the state with literature calculated to take the hide off the Chicago city hall forces.

In one of his statements he says:

"The party has been hurt and the public service has suffered from the scandals growing out of the interminable quarrels of factional leaders. Every interest in the state has been subordinated to the jealousies and the greediness of the Chicago job hunters."

Lowden Men Confident.

Meantime Col. Frank O. Lowden's downstate friends, who came to Chicago for the week end roundup, brought their opinions that the fight was all over out in the state and that Lowden would get more votes than all the other candidates put together.

Charles W. Adkins of Bement, former speaker of the Illinois house of representatives, acted as spokesman for the Lowden crowd.

"I have visited seventy-four of the 101 counties in the last year," he said, "talking to the farmers at their institutes and corn clubs and discussing soil problems, but I've also talked with them about politics.

"Now, if you put it straight to me who's going to run second and third in the race for the nomination for governor I have to admit a doubt. It's some guess whether Frank Smith or Morton Hull will poll the more votes, but there can be no doubt as to who is in the lead. Col. Lowden is so far ahead that nobody else can escape the distance flag.

Col. Lowden entertained 100 members of the Cook county Press club at his Sisisnippi farm in Ogle county. At night he was host at a party of editors at Rockford. He will devote this week to a speaking trip through the Nineteenth congressional district.

LEWIS OUT FOR GOV. DUNNE AGAINST RAYMOND ROBINS.

Washington, D. C., July 15.—[Special.]—Senator Lewis today came out flatfooted against the withdrawal of Gov. Dunne from the Illinois gubernatorial primary in favor of Raymond Robins.

"I am much surprised that the president sent Mr. McCormick to Chicago in behalf of Mr. Robins," said Senator Lewis, "if he did, as reported by the newspapers. In the first place, if any Democrat can be elected governor of Illinois this year, Gov. Dunne is the only one that I know of who has a chance. In the second place, I feel quite certain that Mr. Robins could not be elected even if he should be nominated. The Democracy of Illinois knows that Gov. Dunne has earned a renomination and reelection."

Notwithstanding the admissions of certain administration officials that Mr. McCormick went to Chicago to get Robins into the race, Senator Lewis said he felt certain that the president wanted to see Gov. Dunne renominated and reelected.

MRS. HUGHES TO MAKE TRIP WEST

But Tour Will Be Devoted to Speeches—Social Invitations Declined.

WOMEN PLAN CAMPAIGN

Bridgehampton, N. Y., July 15.—[Special.]—On his trip through the middle west and to the Pacific coast, Charles E. Hughes will be accompanied by Mrs. Hughes, who is taking the keenest interest in her husband's campaign for the presidency. Originally it was Mr. Hughes' intention to leave Mrs. Hughes at his country place here with their three daughters. But Mrs. Hughes insisted on going, and Mr. Hughes willingly acceded to her wishes. On several occasions Mr. Hughes has explained that his wife is his "chief adviser."

It was made plain today that the presence of Mrs. Hughes on the trip will not alter the Republican nominee's plan to devote most of his time to speechmaking and eschew receptions and social affairs as much as possible. Mr. Hughes reiterated tonight his purpose to stick to his schedule and deliver addresses only at those centers of population where he has definitely promised to speak.

Decline Social Invitations.

On the trip out to the Pacific Mr. and Mrs. Hughes will stop only at hotels. Scores of invitations to become the guests of Republicans of prominence in the various states where addresses are to be delivered have been refused with the accompanying explanation that perhaps later in the campaign, if Mr. Hughes covers the same territory, he will be glad to accept the offers of hospitality.

Mrs. Hughes has never accompanied her husband on a campaign tour. On both occasions when he made his gubernatorial canvass in New York state Mrs. Hughes was too engrossed with her children and household duties to go along.

Women Start Hughes Campaign.

New York, July 15.—[Special.]—The Hughes Women's alliance started its field work in the candidate's behalf today by sending out the Misses Ann Rhodes, Elizabeth Read, Ann Grimes, and Anna T. McIntyre to organize branches of the organization in California, Colorado and Utah.

The women campaigners go from here to California, where they will start their work. Within the next few weeks the alliance intends to send other women to the west to undertake the work of organizing women in states where equal suffrage prevails. Miss Rhodes is well known as a political worker, having been prominently identified with the Progressive movement two years ago.

Miss Frances Kellor, chairman of the national committee of the alliance, went to Bridgehampton today and had luncheon with the nominee and Mrs. Hughes.

PARKER WANTS MOOSE TO HOLD NEW CONVENTION

Vice Presidential Nominee Suggests Chicago and Aug. 5 for Naming Ticket.

New Orleans, La., July 15.—A statement and call to "the patriotic men and women of America" to hold a new national convention of the Progressive party in Chicago on Aug. 5 and nominate candidates for president and vice president and continue the party's existence as a distinct political organization was issued here tonight by John M. Parker, vice presidential nominee of the Progressive convention held in Chicago last June.

He urges the Progressives to "eternally bury" the Bull Moose, which, he asserts, "led his loyal followers into the wilderness," and to adopt in its place the American eagle as the emblem of the party.

Mr. Parker declares he does not want office and states his willingness to withdraw as the Progressive candidate for vice president and labor in the ranks and on the stump to prove his loyalty to Progressive principles. His inclusion of women in the call is taken to mean that the party is to be unreservedly pledged for woman suffrage and that the women voters in the suffrage states are invited to join the Progressive party and work for its success in the coming election.

New Jersey Moose Obdurate.

New York, July 15.—[Special.]—The Progressive party of New Jersey, as represented in its state committee, refused today to indorse the candidacy of Charles E. Hughes and repudiated the action of the Progressive national committee taken at Chicago.

This action by the New Jersey organization followed a long wrangle, in the course of which some hard things were said about the Republicans and a wide divergency of opinion within the Progressive ranks was made evident.

CHICKENS MAY BE ALL RIGHT

But Thomas McCall Doesn't Want Them in Neighbor's Back Yard and Sues to Enjoin Them.

Thomas McCall of 1371 East Fiftieth street started suit in the Circuit court yesterday against Harry T. Hollingshead of 4956 Dorchester avenue. Mr. McCall seeks a perpetual injunction to prevent Mr. Hollingshead keeping chickens in his back yard.

WARDEN OSBORNE RETURNS TO SING SING PRISON TODAY.

Buildings Decorated with Flags and Bunting—Mutual Welfare League Members to Attend.

Sing Sing, N. Y., July 15.—All the prison buildings here have been decorated with American flags and green and white bunting, colors of the Mutual Welfare league, in anticipation of the return tomorrow of Thomas Mott Osborne as warden.

Plans have been made, it was announced tonight, for 1,600 convicts, mobilized under the leaders of the league, to line up at the prison gate and give Mr. Osborne a rousing welcome. A platform has been erected from which Mr. Osborne and the retiring warden, George W. Kirchwey, are expected to address the prisoners.

Forges Osborne Check for $2,000.

Baltimore, Md., July 15.—Representing himself as the private secretary of Thomas Mott Osborne, warden of Sing Sing prison, F. L. Richards, claiming to be a "reformed" convict, obtained $2,000 yesterday from a Baltimore bank on a check bearing Mr. Osborne's signature. A warrant for Richards' arrest was issued today.

PROHIBITIONISTS EXPECT TO BECOME THIRD PARTY.

Leaders Gathered in St. Paul, Minn., for Convention Plan Campaign to Outrank Socialists.

St. Paul, Minn., July 15.—With confidence that they will outrank the Socialists and swing into line in November as the third political party of the country, representatives of the progressive element in the prohibition organization, who arrived in St. Paul today for next week's national convention, announced their plans for a $1,000,000 campaign which they expect to net their ticket no less than 1,000,000 votes.

Dr. R. Leigh Colvin of New York, president of the Intercollegiate Prohibition association, and one of the leaders in the progressive element of the party, declared the coming campaign would mark an epoch in the history of the prohibition movement in America, and establish the party as a menace to the permanency of both the Republican and Democratic organizations.

CONGRESS WILL ADJOURN BY AUG. 20, LEADERS PLAN.

Senate Democrats, in Caucus on Legislative Program, Agree to End Present Session Then.

Washington, D. C., July 15.—Adjournment of congress not later than Aug. 20 was tentatively agreed upon by the senate Democrats tonight in caucus to revise their legislative program with a view to bringing the session to an early close.

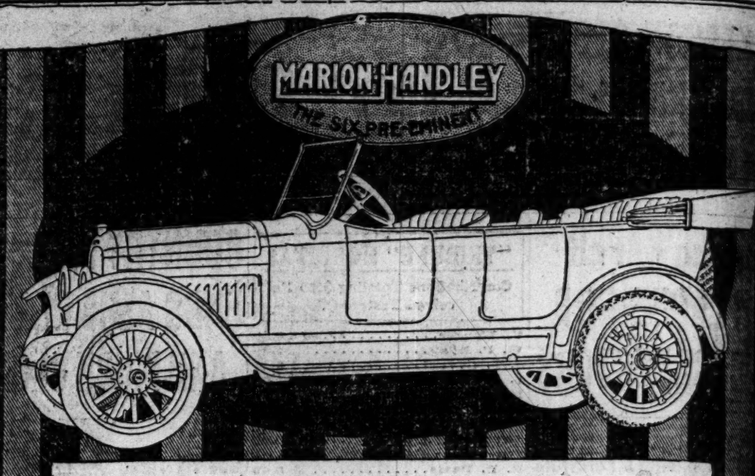

Gratification

IT IS with an enlarged sense of gratification that we announce the placing of MARION-HANDLEY (The Six Pre-eminent) with the James Levy Motors Company, as Distributors in Chicago and contiguous territory.

Because of the standing of the James Levy Motors Company, the personnel of its organization and its unusual business ideals, it became the flattered recipient of proposals from almost every reputable manufacturer of motor cars in the Twelve Hundred Dollar class. The greatest recommendation for the MARION-HANDLEY lies in its acceptance by the James Levy Motors Company.

All 1917 models of the MARION-HANDLEY are now on exhibition at the salesrooms of the James Levy Motors Company, Michigan Boulevard at 23rd Street.

THE SIX-FORTY $1185.00
THE SIX-SIXTY $1385.00
Both models are built in Seven-Passenger Touring and Four-Passenger Roadster.

J. H. Handley
President,
THE MUTUAL MOTORS COMPANY
Jackson Michigan

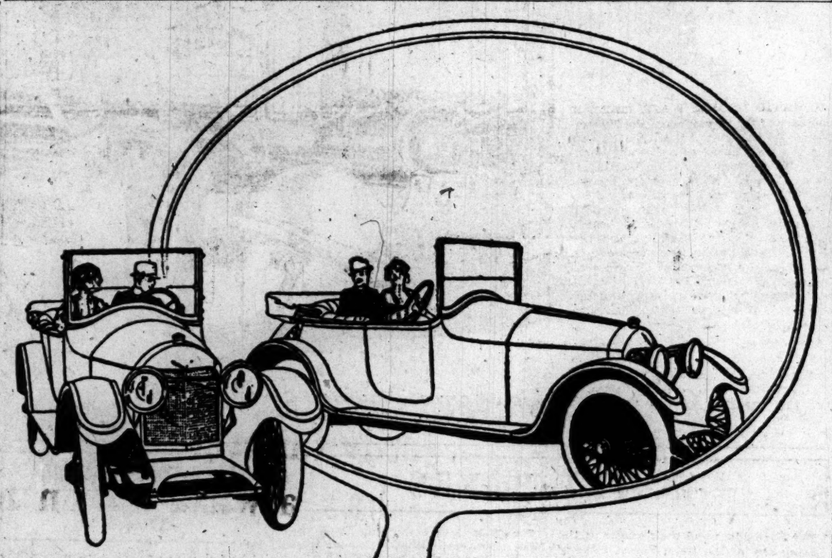

Pride

PRIDE is the mirrored image of self-respect; a self-compliment reflecting judgment, achievement or possession.

Pride of possession is most experienced by those of culture who best appreciate the world's newest achievements.

Pride-value is become a sound basis of judgment in any purchase, and an item of large consequence in the choice of a motor vehicle.

Scripps-Booth luxurious light cars for the first time offer pride-value in minimum weight together with the most advanced construction and completeness of appointment of any motor car of today.

Art and psychology in these designs blend with engineering and factory processes to produce the world's highest achievement in motor cars of the maximum-luxury type, giving to Scripps-Booth cars as to no others that priceless attribute of self-respect, which the man reflects as Pride.

Scripps-Booth Prices
4 Cylinder Roadster $825
8 Cylinder 4 Passenger Roadster $1175
f. o. b. Detroit

James Levy Motors Company
Michigan Blvd. at 23rd St. Telephone Calumet 4626
JAMES LEVY, President — JOSEPH T. LEIMERT, Vice-President — CHARLES GREGORY, Secretary

QUALITY ALWAYS — AMUSEMENTS — DIRECTION ALFRED HAMBURGER

Meet Them Face to Face

Only Theatre Appearance in Chicago

ANITA STEWART
LILLIAN WALKER
EDITH STOREY
HARRY MOREY
ROSE TAPLEY
WILL APPEAR In Person
SUNDAY NIGHT at 8:30 P. M.
Hear Their Experiences and Shake Them by the Hand.

V-L-S-E THEATRE Formerly Ziegfeld
Direction ALFRED HAMBURGER
624 South Michigan Avenue
Continuous 1 P. M. to 11 P. M.
Daily and Sunday — Main Floor 25 Cents

Straus Quality Farms

Splendid Farm Investment

in Rich Corn Belt, Southern Ontario

Straus Quality Farms are improved productive farms in stable and dependable territories, where the profit from good crops quickly pays off any mortgage debt—not the kind of property that brings failure and disappointment, but Corn Belt Farms that represent the choicest securities for insurance companies and trust funds.

No. 3974—188¾ Acres—Essex County, Ontario

Located close to Lake Erie, only 35 miles from Detroit; 6 miles from good market and railroad town with churches of various denominations; school 1 mile.

Farm in high state of cultivation, well cared for, and will pay big dividends on investment. Surface level; soil black elm loam with clay sub-soil; 178 acres in cultivation, all well tiled every 8 rods; 10 acres maple, elm and ash timber.

Two sets improvements; 1 very good house; fair tenant house; 2 good barns; corn cribs; poultry house and other outbuildings; all in good repair and well painted. Fence mostly woven wire; fair orchard; wind pump.

Price $132.50 Per Acre
Terms reasonable.

We offer many other Straus Quality Farms—in best sections of Ohio, Indiana, Illinois, Southern Ontario, Minnesota, and North Dakota—all in settled communities—with good roads, good markets, and good schools—all good investments and all desirable as places upon which to live and to bring up your children.

Write for our 1916 RED BOOK, the most complete and most reliable Farm Buyer's Guide.

Straus Brothers & Co.
Home Office: Ligonier, Ind., 25 Straus Bldg.
Established 1880
Chicago Office 1338T Otis Bldg.
Telephone Franklin 2885

WOMEN WITH IDEALS want a *paper* with ideals. Therefore they read THE TRIBUNE every morning.

WILKERSON SEEN AS INDEPENDENT FOR HOYNE'S JOB

Chief Counsel for Orpet Is Boomed to Make Big Dent in G. O. P. Slates.

After the filing of the Cook county slate yesterday with County Clerk Robert M. Sweitzer, in which the Deneen-Hoyne and Thompson-Lundin forces got about an even break as to first places on the official ballot, a bomb was exploded among the leaders by the report that James H. Wilkerson probably will make an independent race for state's attorney.

Mr. Wilkerson is the chief counsel in the defense of Will Orpet at Waukegan. He was formerly United States district attorney for Chicago. His friends are said to be booming him as one of the available men who might make a big dent on the states filed.

City Hall on Top.

City Prosecutor Harry B. Miller, the city hall candidate for state's attorney, drew the top place on the primary ballot, with John Northup, the Deneen entry, landing in second place.

The Thompson forces also got first place for Coroner Hoffman, August W. Miller, candidate for clerk of the Circuit court, and James H. Lawley, for president of the sanitary board.

The Deneen forces got first place for John Sman for Superior court clerk, Joseph F. Haas for recorder, Edward R. Litzinger for board of review, and Felix Norden and Charles Ringer for assessor. Oscar Hebel went on the Thompson slate for the Superior court vacancy and Robert E. Crowe for the Circuit court vacancy.

Sullivan Men First.

The Sullivan Democratic slate got first place all down the line.

The few independent candidates filed. The total number of all petitions did not exceed 160, as against several hundred two years ago.

The Harrison leaders, however, insisted they would have a full county slate in the field.

How Republicans Filed.

The order in which the Republican candidates were certified by County Clerk Sweitzer follows, [T.] denoting Thompson affiliation and [D.] the Deneen men:

CORONER.

Elmer M. Hoffman [T.], Walter G. Davis [D.], William F. Peters.

STATE'S ATTORNEY.

Harry B. Miller [T.], Harry L. Strohm, John E. Northup [D.], Scott M. Hogan, Thomas Marshall.

RECORDER.

Joseph F. Haas [D.], Leland S. Rapp [T.], George J. Gipver.

SUPERIOR COURT CLERK.

John Sman [D.], John Kjellander [T.], Frank Murray.

CIRCUIT COURT CLERK.

August W. Miller [T.], William F. Lippe [D.], William P. Lang.

BOARD OF REVIEW.

Edward R. Litzinger [D.], Charles A. Williams [T.], John A. Peterson.

BOARD OF ASSESSORS.

Felix A. Norden [D.], George K. Schmidt [T.], Michael F. Garrity, S. P. Norman.

BOARD OF ASSESSORS.

[To fill vacancy.]

Charles Ringer [D.], Robert R. Levy [T.], David Larson.

PRESIDENT SANITARY BOARD.

James H. Lawley [T.], Charles H. Sergel [D.].

TRUSTEES SANITARY DISTRICT.

James H. Lawley [T.], Charles H. Sergel [D.], Edward I. Williams [D.], Thomas W. Gilmore [D.], Thomas J. Finnegan, David R. Jones [T.], Mathias A. Mueller [T.], Paul A. Haland, George W. Hanson, Millard F. Carpenter, Robert E. Barbee, George G. Blake, Henry F. Batterman, Barney Cole, Nicholas B. Brown, Gustus W. Halleman, Joseph Matousek, Everett W. Harding, Robert W. Scholes.

SURVEYOR.

Harry Emerson [T.], B. Harry Suhr [D.].

CIRCUIT COURT JUDGE.

[To fill vacancy.]

Jos M. Smith [D.], Robert E. Crowe [T.].

SUPERIOR COURT JUDGE.

[To fill vacancy.]

Oscar Hebel.

Democratic Order of Filing.

The Democratic candidates in the order of their filing follow:

CORONER.

James B. Bowler.

STATE'S ATTORNEY.

Harry Hoyne, Charles E. Erbstein.

RECORDER.

Joseph F. Connery.

SUPERIOR COURT CLERK.

Jesse C. Gavin, Richard J. McGrath.

CIRCUIT COURT CLERK.

John W. Rainey.

BOARD OF REVIEW.

Thomas J. Webb.

BOARD O FASSESSORS.

Charles J. O'Brien, Felix Sychowski.

BOARD OF ASSESSORS.

[To fill vacancy.]

Joseph Cepak, Thomas J. Dooley, Nicholas Keegan.

PRESIDENT SANITARY BOARD.

Thomas M. Sullivan.

TRUSTEES SANITARY DISTRICT.

Thomas M. Sullivan, Joseph Rushkewicz, James A. Long, Henry P. Bergen.

SURVEYOR.

William P. Feeney.

Congressman William W. Wilson of the Third district filed his petition for renomination with the county clerk. It should have been filed in Springfield, but County Clerk Sweitzer ordered it placed on record.

Stearns' Electric Rat and Roach Paste

Exterminates quickly and thoroughly. Directions in 15 languages in every package. Two sizes: 25c and $1.00. Sold by retailers everywhere.

C. H. JORDAN & CO.
FUNERAL DIRECTORS
ESTABLISHED 1854
Chas. H. Jordan. Cady M. Jordan. Wilmot Whitaker
Michigan Ave.; 1522 E. 53d St.
Park; 512 Davis St., Evanston

A CHILD OF THE ORIENT

Foundling Chinese Baby One of the Most Interesting Attractions at Desplaines Camp Meeting.

DE HAVEN PHOTO.

Nellie Vaughan

NELLIE is a 3½ year old Chinese girl who is creating a lively interest at the Desplaines camp-meeting. Neither Nellie nor any of her friends knows what her Chinese name is, for she was a foundling.

One morning early in October, 1912, Dr. J. G. Vaughan, a medical missionary of the Methodist Episcopal church in Nanchang, Kiangsi, China, found a baby 2 or 3 days old wrapped in rags in an empty kerosene can on the doorstep of the missionary compound. This is why Nellie is called Vaughan and probably will know no other name until she is married.

Dr. Vaughan brought her to the United States and he expects to have her educated. He wants her to become a nurse in one of the hospitals under the care of the church. Bishop W. S. Lewis of Shanghai, China, who is speaking daily at the campmeeting, said he offered to adopt Nellie, but Dr. Vaughan would not surrender her, as she is regarded the brightest 3 year old one could find in any nationality.

"Even well to do and well educated Chinese families regard girls as calamities," said Dr. Vaughan. "If she had not been placed on our doorstep she would have been killed." Dr. Vaughan is the brother of the Rev. D. D. Vaughan of Aurora, Ill.

CHARGE HEALEY DIDN'T PROTECT CAMP MEETING

Ministers Assail Chief for Lack of Police at the Desplaines Grounds.

BY THE REV. W. B. NORTON

Chief of Police Healey was criticized for not furnishing sufficient police protection at the Desplaines camp meeting at the business meeting of the association yesterday afternoon.

The complaint was made by the Rev. J. Frank Anderson, pastor of the Norwood Park Methodist Episcopal church. It was said that more and not less protection was needed since the gates were thrown open without admission charge.

Asserts Requests Were Ignored.

Arthur R. Clark, president of the camp ground association, charged Chief Healey with refusing to pay any attention to requests for protection.

"I am surprised," Mr. Clark said, "that Chief Healey should take the stand he does on this matter."

The plan of open gates was commended and the policy will be recommended to the trustees for continuance next year.

The resignation of John S. Date as trustee was accepted and George W. Dixon was elected in his place. The Rev. E. B. Crawford was also nominated to take Mr. Date's place, but Mr. Crawford declined to be a candidate.

Differences Are Smoothed Away.

It was said that there was a difference among the ministers as to the right or the desirability of ministers serving as trustees. Mr. Clark said he would resign from the presidency unless there were harmony between the ministers and the laymen.

There were conciliatory speeches and all promised to work for unity and for the plans under way for the improvement of the camp grounds by an expenditure of $25,000.

OBITUARY.

MRS. ANNIE LINSAY TRITLETT HINMAN, widow of Maj. John Brush Hinman, once a well known newspaper man, died at the residence of her daughter Mrs. David Fiske, 25 East Walton place, at the age of 62 years on Friday. She is survived by four children, Mrs. David Fiske, Miss Annie W. Hinman, Van Cleave Hinman and C. H. Hinman. Interment will take place at Frankfort, Ky.

DEATH NOTICES.

IN MEMORIAM.

WILKENSON—In loving remembrance of Dudley Phelps Wilkinson Jr., who died July 16, 1905.

AXEN—Iven Axen, beloved husband of Marie, fond father of Mrs. Susie Plump, Iven Axen Jr., Mrs. Mary Mohr, John L. Axen, and Mrs. Emma Marten, born in Vollerwick, Schleswig, Germany, in 1849. Funeral from late residence, 1220 S. 48th-av., Cicero, Ill., Monday, at 10 a. m., to Waldheim cemetery. Manitowoc, Wis., and St. Joseph, Mich., papers please copy.

BOBE—Edward Bobe, July 15, aged 74 years. Funeral Monday, July 17, 9 a. m., Saint John the Baptist church, 50th-pl. and Green-st. Burial private. Kindly omit flowers.

DOLE—Ella N. Dole, July 13, aged 82 years, mother of Mrs. William Dole, Mrs. B. C. Miller, and Mrs. C. H. Bushnell, at the residence of her daughter, Mrs. C. H. Bushnell, 4416 Sheridan-rd. Funeral services Sunday, July 16, at 3 p. m., at Graceland cemetery chapel.

DORE—Michael J. Dore, beloved husband of Cora [nee Kedell], father of Mrs. A. C. Kriescher, Maurice, Hazel, Mabel, and James, at his residence, 2108 Desplaines-av. Funeral Monday, July 17, 9:15 a. m., from late residence to Queen of Angels' church, where requiem mass will be celebrated. Autos to Calvary.

DOUGHERTY—Thomas Dougherty, beloved son of Martin and the late Margaret Dougherty. Funeral Monday at 10 a. m., from the Precious Blood church, by autos to Mount Carmel. Kindly omit flowers. Funeral private.

EARLE—Bessie Mary Earle, daughter of John E. and Mary E. Earle of Hinsdale, July 15, 1916. Funeral Monday, 2:30 p. m.

FAUTE—Walter Jefferson Faute, at Redvale, Colo., beloved husband of Gertrude, nee McGinnis son of Mr. and Mrs. D. C. Faute, Burlington, from 4603 Vincennes-av. Funeral notice later.

FITZGERALD—Theresa Fitzgerald, nee McGirr, beloved wife of James Fitzgerald, mother of Helen and Joseph, sister of Mrs. T. J. Jordan of Chicago and Miss Ella McGirr of Elgin, Ill., and Dennis and John and Patrick McGirr of De Kalb, Ill. Funeral Sunday, 9 a. m., from St. Mary's church, Maple Park, Ill.

DEATH NOTICES.

GRUBE—Marie Grube, July 13, 1916, aged 84 years 10 months, beloved mother of Lena Clasen, Bertha Kaeppel, Louis Helbach, Marie Grasser, Emma Hieronimus, Herman Grube. Funeral Sunday, 3 p. m., at residence of Jacob Helbach, 5729 Michigan-av. Interment at Oakwoods.

HARTKE—Elisabeth Hartke, nee Metzler, beloved wife of John B., mother of Clara E., Bertha M., Elsie, John L., Emil A., Mrs. Emma C. Mooney, Mrs. Ida A. Swan, Mrs. Martha M. Hiegen, and the late Augusta C. Mueller, entered into rest Friday, July 14, 1916, at her residence, 2844 Burling-st., formerly of 719 Diversey-pkwy. Funeral Monday, July 17, from St. Paul's church, Orchard-st. and Kemper-pl., at 2:30; by autos to Waldheim cemetery.

HAYES—John P. Hayes, July 15, beloved husband of Margaret Hayes, father of Patrick, Mrs. Delia Roth, Timothy, Mrs. Margaret West, Mrs. Mary Burns, and John T. Hayes. Funeral Tuesday, 9 a. m., from late residence, 1801 W. 12th-st., to St. Charles' church, where high mass will be celebrated; thence by autos to Mount Carmel cemetery. Omit flowers.

HINMAN—Annie Lindsay Triplett Hinman, July 14, widow of the late Maj. John Brush Hinman. Private services at her late residence, Sunday, 4 p. m. Interment Frankfort, Ky.

HODSON—George W. Hodson, beloved husband of Maggie Hodson, father of Florence and George. Funeral Tuesday, July 18, 10 a. m., from chapel at 6359 S. Halsted-st., by autos to Mount Hope. Watkins, N. Y., papers please copy.

LANIGAN—William Lanigan, husband of Elizabeth Lanigan, nee Cubby, and father of William Lanigan. Funeral Monday, July 17, at 9 a. m., from funeral chapel, 1857 N. Paulina-st., to Annunciation church, where high mass will be celebrated; autos to Mount Carmel. Funeral private.

LEWIS—Mrs. Amelia Clute Lewis, Friday, July 14, at the home of her daughter, Mrs. G. W. Harvey, in Chicago, aged 85 years and 6 months. Burial private at Three Rivers, Mich.

LLOYD—Emily R. Lloyd, widow of Nelson R. and mother of Zilpha and Wm. R., at her home, 302 S. Kenilworth-av., Oak Park, Ill., on Saturday morning. Funeral on Monday, July 17, at 10:30 a. m., from the First Congregational church; burial at Lisbon, Ill.

LODGE—William H. Lodge, July 15, 1916, husband of Mary Comstock Lodge. Funeral from late residence, 239 Park-av., River Forest, Monday, at 3 p. m. Interment at Graceland.

MAYOR—William C. Mayor, fond son of Elizabeth, nee O'Callaghan; brother of Fred, Alice, and Mamie. Funeral Monday, July 17, at 9:30 a. m., from late residence, 730 N. Hayes-av., Oak Park, to St. Lucy's church; autos to Mount Carmel. Member Division 241, A. A. of S., and E. R. E. of A. For seats or limousines call Kedzie 2894.

McMAHON—Susan McMahon, July 15, aged 76 years, at residence, 4511 Indiana-av. Funeral Monday, July 17, 9 a. m., from funeral chapel, 43d-st. and Grand-blvd., to Corpus Christi church. Interment at Mt. Olivet by autos.

DEATH NOTICES.

MOLINSKI—Mathew Molinski, beloved brother of Hattie and Cuga, age 36. Funeral Sunday, 2 p. m., from late residence, 223 S. Hamlin-av., to Graceland, private. No flowers.

MULVIHILL—Mary Mulvihill, nee O'Connor, aged 82 years, beloved wife of the late Edward Mulvihill, fond mother of Maurice and Patrick Mulvihill, sister of Maurice M. O'Connor. Member of Married Ladies' Sodality of St. Mel's church. Funeral from late residence, 4340 Carroll-av., Tuesday, July 18, at 9 a. m., to St. Mel's church, where high mass will be celebrated; autos to Mount Carmel. Lanesboro, Minn., and Flandreau, S. D., papers please copy.

MURPHY—William J. Murphy, July 15, brother of Mrs. A. Bergen, Mrs. T. Murphy, Mrs. H. S. Walter, and Sister M. Margaret. Funeral from 3618 Reta-av., 8:30 a. m., Monday, July 17, to Mt. Carmel church. Services at 9 a. m.; autos to Calvary.

MURTAUGH—Ellen Murtaugh, beloved wife of John, mother of Mrs. Tillie Shaver and Mrs. Vincent Fish, Mrs. Minnie Ryan, Mrs. Marguerite Conway, Mrs. Susan Brick, Mrs. Jennie Stetson, and Frank and William Murtaugh. Funeral Monday, July 17, at 9 a. m., from her late residence, 3012 Fulton-st., to St. Matthews' church; automobiles to Mount Carmel.

MUSER—Louis J. Muser, dentist, entered into rest July 15, 1916. Funeral by automobiles, Monday, July 17, at 9:30 a. m., from his sister's residence, 4846 W. Congress-st., to St. Boniface cemetery.

O'DONNELL—Anthony O'Donnell, beloved husband of Mary, nee Keegan, and fond father of Frank, John, and Ray. Member of Blue Island council, No. 1346, K. of C., and lodge No. 815, B. of L. E. Funeral Tuesday, July 18, at 9 a. m., from his late residence, 5534 5th-av., to St. Anne's church, where solemn high mass will be celebrated; automobiles to Mount Olivet. For seats call Yards 884.

OFFENLOCH—Earl Offenloch, age 9 years, beloved son of Emma and Ben Offenloch, fond brother of Myrtle. Funeral Tuesday, July 18, at 2 p. m., from chapel, 2341 Milwaukee-av., by autos.

O'HARA—James T. O'Hara Jr., aged 5 years, suddenly, dearly beloved son of James and Georgiana [nee Taylor], brother of Melva O'Hara. Funeral Monday at 2:30 p. m., from chapel, 1004 Wells-st.; autos to Calvary.

OVIATT—Charles H. Oviatt, beloved husband of Margaret, nee Rogers, and brother of E. C. Oviatt of Battle Creek, Mich., July 14, 1916. Funeral Monday, July 17, 1916, at 10 a. m., from his late residence, 6241 S. Artesian-av., to St. Rita church, where high mass will be celebrated; burial at Mount Olivet, by autos. For information call Prospect 1972.

PENNELL—Carrie A. Pennell, age 36 years, beloved wife of Frank Pennell. Funeral from late residence, 6041 Wentworth-av., Monday, 2 p. m. Burial Oakwood; autos.

POCHLMANN—John William Pochlmann, July 14, 1916, age 49 years, at late residence, 4728 Beacon-st., beloved husband of Emma [nee Parker] and father of John and Frieda, brother of August, Gustave, Adolph, George, Mrs. L. Riemer, and Mrs. August Hoppe. Funeral Sunday at 2:30 p. m. from late residence, burial at Graceland.

DEATH NOTICES.

PETERSON—Frederick E. Peterson, July 14, beloved brother of R. Greeley Peterson and Mrs. Stella A. Bitterly. Funeral Wednesday, 2 p. m., from late residence, 1614 Berwyn-av.; autos to Rosehill.

POWERS—Walter Powers, chief of Twenty-second battalion, Chicago fire department, July 14, at his residence, 632 Aldine-av., beloved husband of Mary, nee Crane, and fond father of Marion and Margaret Powers. Funeral Monday, 9 a. m., to Mount Carmel church, where solemn high mass will be celebrated; autos to Mount Carmel. Member of De Soto council, K. C.

QUINN—Alice A. Quinn, July 15, beloved wife of Michael B., mother of James, William, Edward, Charles, and Margaret. Funeral Tuesday, at 12:30 p. m., from her late residence, 7121 Wentworth-av., to St. Bernard's church. Member of St. Cecelia's court, No. 22, W. C. O. F. For seats call Wentworth 63.

RUSTEBERG—Frederick Rusteberg, 70 years and 7 months, beloved father of August L., Mrs. Louisa Sass, and Fred Rusteberg, brother of Henry Rusteberg, father-in-law of John C. Sass and Bertha Rusteberg, brother-in-law of John Niebuhr. Funeral Monday, July 17, at 1:30 p. m., from late residence, 5104 Hutchinson-st., to St. John's Evangelical Lutheran church, Montrose and Milwaukee-avs., thence by autos to Waldheim.

WASSERMAN—Theodore Wasserman, and his wife, Frieda J., nee Wolf, and infant son Joseph Allan, nephew and niece of Mr. and Mrs. A. Stern and Mrs. S. Guggenheim, suddenly, at their residence, 439 Oakdale-av. Funeral Sunday, 10:30 a. m., from chapel, 1253 N. Clark-st.; automobiles to Emanuel cemetery, Waldheim. Funeral private. Please omit flowers.

WAIT—Horatio Loomis Wait, Saturday, July 15. Funeral from late residence, 4919 Dorchester-av., 3 p. m., Monday.

WHARTON—Jacob N. Wharton, beloved husband of Emily B. Wharton, July 15. Funeral Monday, July 17, at 2:30 p. m., at First Baptist church, Maywood, Ill.

WHEELER—Mary A. Wheeler, July 13, in her eighty-third year, widow of the late Charles C. Wheeler, at residence, 1402 Washington-blvd. Funeral services at residence Sunday at 2 o'clock. Interment at Rosehill.

WING—Chin Fool Wing, in his twenty-eighth year. Funeral Sunday at 12 o'clock, from funeral chapel, 328 W. Chicago-av.; automobiles to Rosehill cemetery.

UNDERTAKERS.

POSTLEWAIT, GOLDEN RULE SERVICE and Golden Rule Prices. 34 years at one location, city and all suburbs. 1367 Ogden-av. Phone West 250.

CEMETERIES.

FOR SALE — TWO CHOICE ENTRANCE lots, beautiful Arlington cemetery; $150 each, cash, worth $200. Address J 541, Tribune.

FOR SALE—GRAVE LOT NR. ENTRANCE Arlington cemetery. Bel 1380.

WOMAN'S CAT AND DOG HOME BESIEGED BY THE POLICE.

Miss Fannie Small Barricades Herself in House When Attempt Is Made to Remove Pets.

Miss Fannie T. Small's humanitarianism has run afoul of the health department because neighbors complained against her twenty cats and four dogs, and as a result representatives of the health, police and dog pound service have been at her home since Friday morning. Miss Small and her mother and the animals are barricaded in their home at 2421 Wilson avenue.

An order of eviction was issued by Dr. Gottfried Koehler, acting health commissioner, and yesterday Policeman P. Christianson paced to and fro in front of the house, waiting for Miss Small to appear to serve the notice declaring the animals a nuisance.

Since Friday the only sign of life within the Small home was when Miss Small took the cats and dogs out on the balcony above their porch for an airing.

Mrs. William Howe of 2425 Wilson avenue, a neighbor, explained that Miss Small's tenderness for animals has led her to take pity on stray dogs and cats and take them into her home.

G. R. DURGAN GETS DIVORCE.

Attorney for Mail Order House Given Decree on Ground of Desertion.

A divorce was granted to George Roger Durgan of 6533 Sheridan road from Mrs. Marie O. Durgan, by Judge Denis E. Sullivan in the Superior court. Mr. Durgan is counsel for Montgomery Ward & Co. Mr. Durgan charged desertion.

"She often importuned me to give up my position and go to California to live," he testified. "She wished to live there, because she didn't like Chicago."

She left him on March 5, 1914, he stated and never returned.

MEDILL M'CORMICK PLANS WEEK'S DOWNSTATE TOUR.

Candidate for Republican Nomination for Congressman at Large Announces His Itinerary.

Medill McCormick, candidate for the Republican nomination for congressman at large, will make a tour downstate this week, beginning Wednesday. His four day itinerary is:

Wednesday, July 19—Decatur, Tuscola, Newman, Chrisman, and Paris. Spend the night at Paris.

Thursday—Charleston, Mattoon, Shelbyville, Taylorville.

Friday—Litchfield, Mount Olive, Staunton, Edwardsville, Alton.

Saturday—Alton shops and factories, Granite City, Madison, Venice.

TABLET TO PROF. HENDERSON

Will Be Placed on Family Monument of Midway Educator's Family in Indiana.

A tablet commemorating the work of Charles R. Henderson of the University of Chicago has been completed and will be placed on the Henderson family monument at Lafayette, Ind., by his sister, Mrs. Mortimer Levering of Amagansett, L. I. A mausoleum is now being built in Oakwoods cemetery by Mrs. Henderson in which her husband's body will be placed. The design on the tablet is taken from a cartoon by Luther D. Bradley of the Daily News.

OPEN NEW MEMPHIS BRIDGE.

Harahan Structure, Biggest on the Mississippi, Carries Traffic for First Time.

Memphis, Tenn., July 15.—The new Harahan bridge, spanning the Mississippi river at Memphis, said to be the largest structure on the river, was opened to traffic for the first time today.

COMING!
COLONIAL THEATRE
Next Saturday, July 22nd
THE GERMAN SIDE OF THE WAR
(SECOND SERIES) MOTION PICTURES
by EDWIN F. WEIGLE
STAFF PHOTOGRAPHER OF
The Chicago Tribune

OBITUARY.

THE REV. AUGUST JOHNSON, for nine years pastor of the Swedish Lutheran church in Laporte, Ind., died Friday at Augustana hospital following an operation. He was born sixty years ago at Andover, Ill., and had filled pastorates at Altona and Monmouth, Ill. Before coming to Laporte he was prominent in the Augustana synod and had served as president of the Illinois conference. Surviving him are his widow, a son, and two daughters. Funeral services will be held in La Porte Monday afternoon and in Altona, Ill., Tuesday, burial taking place at Altona. The Rev. F. A. Bonander of Chicago will preach the funeral oration.

HORATIO LOOMIS WAIT, master in chancery of the Circuit court, died yesterday. He was born in New York City Aug. 8, 1836. He was an officer in the navy during the civil war. He practiced law in Chicago for many years and was dean of the Chicago Law school. He was a member of the Chicago Bar association, the military order of the Loyal Legion, Grand Army of the Republic, Farragut Veterans' association, and Chicago Literary club. He is survived by two sons, James J. and Henry H. Wait. Funeral services will be from his late residence, 4919 Dorchester avenue, at 3 o'clock tomorrow afternoon.

MRS. MARIA GRUBE, an old resident of Chicago, who could boast of having twelve grandchildren and twelve great-grandchildren, will be buried today at the Oakwood cemetery. Many old residents of Chicago will be at the funeral, which will be held from the residence of Mrs. Grube's daughter, Mrs. Louise Helbach, 5729 Michigan avenue. Mrs. Grube came to Chicago in 1854 from Europe in the same ship which brought the parents of Judge George Kersten. At that time the voyage took seventy-five days and the women passengers spent the hours knitting socks for the crew.

"Sturdy, faithful and has always given us just a little the best of the bargain"

The above quotation is from a letter written us by the owner of an F-W-D Truck.

"Sturdy, faithful." On the job. *Day in and day out service.* A truck that will reduce the repair man to penury. *Because F-W-D is four wheel drive* and four wheel drive is equalization of strain.

The bumps and resistance encountered by the front wheels don't have to travel through springs and frame to the rear wheels.

The front wheels take care of their own difficulties, because they're *POWER* wheels.

As the strains are DISTRIBUTED instead of CONCENTRATED each part is called upon to carry only a small portion of the burden. *Breakdowns* are practically unknown on an F-W-D.

F-W-D mileage records run 9,000 12,000, 15,000 and upwards without a day idle for repairs. In one instance 31,320 miles without a visit to the repair shop.

Call Harrison 682 and arrange a demonstration of the F-W-D, or send the coupon for four wheel drive facts.

MILLER, EARLE & MILLER
Distributors F-W-D Trucks
918 South Michigan Avenue, Chicago

Four Wheel Drive Auto Co., Clintonville, Wis.

Truck Dealers
(Present and Future)
Don't Let Your Competitor Line Up the F-W-D

THE man who handles the F-W-D will be **the truck man of his community.** Are you going to be that man or will someone else? This challenge applies to **you,** whether you're in the truck business today or not. The truck industry of the next ten years will be measured in hundreds of millions.

Every city, town and agricultural region will contribute. Some one man in each territory will share liberally in the profits. That man will be an F-W-D representative. Because the F-W-D **gives more to the owners.** The F-W-D proposition to the owner is sound to the core. That's why it's one of the fastest growing truck concerns in the country.

Because it does pay to own an F-W-D, because the F-W-D costs less to keep going, because it is more dependable, because it sticks to the job better, the man who handles it will make money from the start and more money every year. The volume will mount up fast.

The F-W-D will be a hard truck to compete against—a winner for the man who sells it.

If you're to be the F-W-D man in the city you live in, mail in the coupon or write us in full **today.** Experience preferred, but not absolutely necessary—if you're a "live one."

MILLER, EARLE & MILLER
Distributors F-W-D Trucks
918 South Michigan Avenue, Chicago
OR WRITE
Four Wheel Drive Auto Company,
Clintonville, Wis.

MILLER, EARLE & MILLER
Distributors F-W-D Trucks
918 South Michigan Avenue, Chicago

Please send me definite proof of your statement that the F-W-D Truck will save me money in my trucking.

Name.....
Street Address.....
City..... State.....
Business.....

FOUR WHEEL DRIVE F W D

This coupon for the man who wants a Truck Agency.

Please send me proof of the fact that representing the F-W-D Truck in my community will be a profitable, rapidly growing, permanent business. Also send your special proposition.

Name .....
Street No.....
City..... State.....
Present Business.....
If located in Illinois or Northern Indiana, address
MILLER, EARLE & MILLER, Dist. F-W-D Trucks
918 South Michigan Avenue, Chicago—or write
Four Wheel Drive Auto Co., Clintonville, Wis.

The Chicago Tribune.
THE WORLD'S GREATEST NEWSPAPER.

THE TRIBUNE COMPANY, PUBLISHER.

FOUNDED JUNE 10, 1847.

ENTERED AS SECOND CLASS MATTER AUG. 8, 1908, AT THE POSTOFFICE AT CHICAGO, ILL., UNDER ACT OF MARCH 3, 1870.

All unsolicited articles, manuscripts, letters, and pictures sent to "The Tribune" are sent at the owner's risk, and The Tribune company expressly repudiates any liability or responsibility for their safe custody or return.

SUNDAY, JULY 16, 1916.

"Our Country! In her intercourse with foreign nations may she always be in the right; but our country, right or wrong."
—Stephen Decatur.

EXPLOITATION IN MEXICO.

It is evident from Mr. Wilson's public references to "enhancing property values" in Mexico and to "the way some gentlemen have sought to exploit her possessions" what the administration's defense of its Mexican policy is to be.

The Republican campaigners may well welcome the issue it presents and they should attack it in the fullest good faith both from the standpoint of principle and of definite facts.

The situation in Mexico in a rough generalization was this: After a generation of independence from Spain, during which Mexico was in a perpetual ferment through repeated revolutions, coups d' état, political conspiracies and one successful invasion by a European power, the country was brought to a condition of order by Porfirio Diaz, who in the guise of a constitutional republican head of the state, but really as a military dictator supported by arms, maintained peace for a generation, controlled the elections, made the laws, and established the policies of Mexico. Throughout the world Diaz and his régime were recognized as the only government of Mexico and throughout that country there came to be as general acceptance of his authority as exists in any country the people of which have not reached a stage of progress capable of real representative government. Had a plebiscite been taken at any time during the greater part of the Porfirian régime Diaz would unquestionably have been chosen to rule, as he did in fact rule Mexican affairs.

Under this government, in conformity with its laws and in response to its policy, aliens, chiefly Americans, and foreign capital, chiefly American, quite naturally entered Mexico. American, British, Canadian, German, French capital was invested in railroads, mines, electric power and lighting plants, cattle ranches, oil wells, coffee plantations, packing plants, mercantile establishments, ranging from the little bookshop to the elaborate general merchandise store of the larger towns. Foreign engineers planned and built the railroads, developed the modern mines, oil wells, and power plants, managed the ranches and the hotels. Foreigners settled in almost every part of the pseudo republic working, acquiring, and holding property under the law. The country was being brought out of the seventeenth century by foreign capital and foreign enterprise. Wherever there was progress, development, modernity, it was the foreigner who was supplying it and with the acquiescence and upon the invitation of the ruling powers in Mexico.

That this process was free from evils no fair person would assert; just as the process of development in the United States has been marked by many evils, franchises obtained by corruption, undue profits won by unscrupulous resourcefulness, graft in supplies, etc. But as these were incidental to a forward movement of great beneficence in our own country, the similar evils were incidental to the development and modernization of Mexico. In every backward country in course of development the same evils appear for the same reasons.

But it does not follow and it is not true of Mexico that wrongful exploitation represented the larger aspects of Mexico's development by foreign capital or applies to the majority of enterprises in that country. The only hope the Mexican masses had of betterment lay and still lies in the development of Mexico's resources and that development was initiated and supported not by Mexicans but by foreigners. And as for exploitation it was the backwardness and oppression of the Mexican upper class that was and is the heaviest burden the people carry and the chief obstruction to their advancement.

Mr. Wilson's intent is to throw the cloak of humanitarianism and altruism over his policy. Perhaps it was conceived in this spirit, but if so it miscarried for want of knowledge of facts. It has burnt the house to roast the pig.

And if Mr. Wilson's policy has failed pragmatically from the altruistic point of view of Mexican betterment, it has failed equally to recognize the primary duty of American statesmanship, the proper end of American policy, which surely is not to seek the benefit of foreigners at the expense of Americans. If some Americans exploited Mexican political venality or Mexican economic inertia and ignorance, other Americans did not, and their rights were as well founded as Mr. Wilson's right to his salary or to his savings in an American bank or to the security of his person. Americans in Mexico or in the United States, Mexicans in the United States or in Mexico, living within the law of the land, are entitled, not to absolute insurance, but to a fair measure of protection from wanton and unnecessary violence. If they or their property are in a region of military operations they must be subject to necessary military considerations. But when Americans or other foreigners are made the object of hostilities, when they are not merely the victims of incidental injuries but the victims of deliberate violence, a self-respecting government, capable of seeing beyond the end of its nose and of realizing the demoralisation of international relations caused by such wrongs, will act with promptness and energy in their behalf.

Mr. Wilson talks of Mexican sovereignty and independence. But sovereignty means responsibility and independence does not justify the wanton destruction of lives and rights existing under its own laws.

Mr. Wilson talks of international amity and peace. They cannot exist except on a basis of respect for international rights and a self-respecting insistence upon their protection.

Mr. Wilson's humanitarianism shines palely over four years of unchecked and futile carnage. Mr. Wilson's internationalism has watched the destruction of the basis of Mexico's sovereignty and of her status as a responsible member of the family of nations. Mr. Wilson's pacifism has perpetuated anarchic war in Mexico and carried us without preparation toward an inevitable accounting for our neglected international responsibilities and the danger of a war more serious in its possibilities and more costly than any process of pacification in Mexico could ever be.

UNIVERSAL MILITARY SERVICE.

The only leg that opposition to universal military service has to stand on—and it is wooden and a foot short—is composed of respect for the conscientious scruples of the citizens. A citizen may not think his country is right in its conflict with another nation. The issues of the conflict may outrage his principles and his morals and fill him with dismay.

In the free will system he is able to express his sorrow and his disagreement by remaining aloof from the nation's activities. He cultivates his soul and weeps over the spectacle presented by his country's unjust procedure.

A nation will not always be right. Any nation in which opinion is freely developed and more freely expressed will contain men who think that whatever it does is wrong. German Socialists are not satisfied with German procedure. We know that many Englishmen are indifferent to Britain's procedure. Some Russians must object to what Russia is doing, and we know that although now France, with the enemy on her soil, seems united, the approach to war was obstructed by many Frenchmen.

The elemental objection to the conscientious scruple is simply this: A time can be reached when the individual conscience is of no importance. There is something which transcends it. A man cannot remain in a community and wholly elect the terms upon which he is willing to serve it or subscribe to its laws. He lives in certain advantages which he does not make. They are made for him by the presence of other people. The fact of association is essentially important to him.

The chief requirement is that the association be maintained. There is nothing in his life so important as this. He cannot or will not live on an otherwise uninhabited island. Yet that is the only place in which a free play of individuality and conscience could be had.

Call the association a nation and there must come a time in its affairs when the question of whether it is right or wrong is unimportant. The question is its success. If its success is of no importance, it is of no importance.

If it is of no importance, it is not worth talking about, much less fighting for. If it is of importance, it reduces the individual, his conscience, and his morals to a secondary position. The individual cannot set himself up as a judge of his nation, not when that nation is a democracy trying in its best fashion to work out its destiny for the benefit of its people.

Subscription to national purpose may come hard sometimes. It may be a real and positive martyrdom. The essence of the thing is that it is a necessary martyrdom. If an individual believes that his country is so constituted that its impulses always will be in the direction of wrongdoing, his conscience should lead him out of it in short order and thereafter bother him no more on that score.

If he so much believes in the general morality of his nation that he is content to remain a citizen of it, it is not within his election to say when he will serve it and when he will not. Conscience has a place of operation. That is before the nation is finally committed to a course of action from which it cannot withdraw.

People seem to be constantly in confusion upon this point. So long as a nation has not committed itself, it is not only the privilege but it may be the duty of its citizens to make their influence felt in the processes which are leading to a decision.

The fact that an administration has committed itself to a theory or to a contention does not stop the play of the citizen's opinion. He may think and say what he pleases until the government has committed the nation. Then argument stops. Then the citizen, whether he agrees with the reasoning preceding the final decision or whether he disagrees with it, is committed with the nation. And for the very good reason that the nation is more important than his thoughts or his conscience. If he does not think so, he is stealing benefits he does not deserve.

For that reason universal military service is not an unjustified invasion of a man's rights nor an unjustified affront to his conscience. It may give him a terrible duty to perform. A war in which the man's heart is not is a doubly terrible war for him, but there is a greater need which transcends the need of his own individuality.

If this were not so no nation would be worth any war.

WHY REFORM DRESS DOES NOT SUCCEED.

At the Educational association meeting in New York the other day the Penelope gown was shown by its designer, Mrs. Carson, head of the Boston Dress league. Among the advantages claimed for the Penelope gown by its creator are that it has the minimum of fastenings, very few seams, several pockets, is loose at the waist, and is structurally simple. What caused the male portion of the assembly to endorse it unanimously was the fact that it can be donned in ninety seconds.

But the report does not convey the information that the ladies present regarded the Penelope garment with anything more than a mild interest. The fact is that although American women since the days of Amelia Bloomer have occasionally tried to reform the garments of their sisters, the sisters refuse to adopt anything not sanctioned by the prevailing fashions. Mrs. Jenness Miller, it will be remembered, designed a draped and clinging gown which left the body full play for all its muscles. The lines were graceful, and a few progressive women donned it for street wear, but they soon found themselves so conspicuous because of it that they went back into the slavery of corsets and tight fitting dresses.

The male arbiters of women's fashions, the Worths and Paquins of Paris, never attempted anything of this sort. No reformers they, but standpatters of the deepest dye so far as utilitarian reform is concerned. They know that one such break as this and their reputation is gone. Women may dearly desire to reform politics or insanitary slums, but when it comes to clothes in which they meet their fellows on the street or at receptions—never!

Editorial of the Day.

NO CHILD'S PLAY.

[From the Montreal Star.]

And certainly Uncle Sam is in for a serious war—unless a miracle averts it. He will now get the greatest lesson in the dangers and damages of unpreparedness which has ever dawned upon his young mind. For he is a mere boy as nations go. The Philippines were a picnic to Mexico. It is on the cards that he will be still fighting amidst the mountains of his southern neighbor when peace has come in Europe. Possibly then some European monarch may offer to mediate between these two North American belligerent devotees of what Mr. Bryan would call "mediaeval barbarism."

LA MARQUISE DE FONTENOY

[Copyright: 1916: By the Brentwood Company.]

THE battle of Verdun is likely, according to private advices from Berlin, to result in the downfall of Gen. von Falkenhayn, the chief of the general staff. It seems Von Falkenhayn has for some time been at odds with Field Marshal von Hindenburg, and that last spring the field marshal demanded reinforcements of four army corps, pledging himself to pierce the Russian front and to take Riga if he received them.

The kaiser sided with the field marshal, insisting that it was absolutely necessary to break the Russian front, and to inflict upon them a crushing blow before they had time to commence their promised advance, which they have during the last two months carried out with such amazing success all along the line.

Von Falkenhayn, however, insisted that he needed the army corps in question for Verdun; that if he could take Verdun he would secure possession of Paris, reducing the French to sue for terms of peace, and be in a position to concentrate his energies upon the English and to drive them out of France and Belgium.

As Von Falkenhayn was supported by the entire general staff, and even by the members of the emperor's military entourage, in particular by Gen. Baron von Lyncker, the chief of the military cabinet, and also by the crown prince, the kaiser gave way, and left Von Hindenburg without his needed reinforcements; with the result that Riga was not taken and that the Germans and Austrians on the entire Russian front were forced to retreat.

The kaiser, it is said, overwhelmed Von Falkenhayn with reproaches at a council of war held at the castle of Pless, belonging to the prince of that name, and would have dismissed Von Falkenhayn then and there from his chieftainship of the general staff had it not been for intervention in his behalf of the empress and the entreaties and arguments of Gen. Baron von Lyncker, who urged upon his sovereign to permit Von Falkenhayn to have one more try against Verdun.

Von Falkenhayn solemnly undertook to secure possession of Verdun within a fortnight, and also declared that owing to the immense strength of the heavy guns which he had concentrated there the loss of life on the side of the Germans would be insignificant. The contrary has taken place.

The alleged bitterness of the kaiser against Von Falkenhayn has now reached the boiling pitch, it is declared, since the emperor holds him responsible not only for the Verdun result and for the successful advance of the English but also for the retreat of the German and Austrian forces along the Russian front.

Then, too, the sudden death at Berlin the other day of Field Marshal von Moltke, whom Von Falkenhayn had supplanted as chief of staff, was not without exercising a certain amount of influence upon the kaiser, who had been very fond of Von Moltke.

It is difficult to know who will take the place of Von Falkenhayn. For the chieftainship of the general staff, with its responsibility for the entire military operations of Germany and of her allies, is not an agreeable office at the present moment.

Moreover, the chief of the general staff is required to possess untold tact and diplomacy, in order to manage not only the emperor but also his sons, and all the others, nearly a score, of German sovereigns.

Now, neither Field Marshal von Hindenburg nor yet Field Marshal von Mackensen—the two foremost commanders and strategists of the German army—is distinguished for diplomacy or tact. They both abominate court life and are too frank in their ways to make their continuance in such a post possible.

What this impending downfall of Von Falkenhayn means can be appreciated only by those who realize he has been until now the directing brain of the armies of Germany and her allies. Even the kaiser and Germany's national hero, Von Hindenburg, have been obliged to defer to him.

It is difficult, indeed, to convey an idea of the absolute domination which he had acquired. Neither the chancellor of the empire nor yet any of the cabinet ministers had any control of him whatsoever, nor had any of the minor sovereigns. The central empires were inexorably ruled from the field where Von Falkenhayn and the members of his staff reigned supreme.

The general's fate is bound up with that of Verdun, and unless Verdun falls the doom of Von Falkenhayn seems assured.

His downfall would be a serious blow to the empress, to whose influence he is largely indebted for his extraordinarily rapid rise. She learned to know him through his brother Eugene, who, likewise a general in the army, was the military governor of the crown prince and of his two next brothers in their boyhood.

He was their mentor, and responsible not only for their military and general education but also for their welfare and good behavior, from their tenth to their eighteenth year, and performed his task with so much tact, sound judgment, and principle that he won the sincere regard of the empress, who, on the retirement of old Baron von Mirbach, appointed him to be grand master of her household and her principal chamberlain.

In this way the empress was attracted to his brother Eric, who failed to distinguish himself until he was sent out to China on the staff of Field Marshal von Waldersee at the time of the Boxer rebellion and the military occupation of Pekin by the allied powers sixteen years ago.

He was for a time military governor of Tientsin, and was afterwards requested by the dowager empress of China to remain on, in order to drill her soldiers, returning to Germany at the time of the Russian war with Japan. Through his brother he secured the good will of the empress and of her sons, especially of the crown prince, and largely through them was appointed to succeed Gen. von Herringen as minister of war in the spring of 1914.

How to Keep Well. By Dr. W. A. Evans.

Questions pertinent to hygiene, sanitation, and prevention of disease, if matters of general interest, will be answered in this column. Where space will not permit or the subject is not suitable, letters will be personally answered, subject to proper limitations and where a stamped, addressed envelope is inclosed Dr. Evans will not make diagnoses or prescribe for individual diseases. Requests for such service cannot be answered.

Dr. Evans' advice on "How to Keep Well" appears daily on the editorial page of "The Daily Tribune."

[Copyright: 1916: By Dr. W. A. Evans.]

INFANTILE PARALYSIS.

INFANTILE paralysis is preventible. It is curable. The shrinking of the muscles of the legs can be prevented.

And over against these facts we have the following: The disease is epidemic in some parts of the country. In these sections the number of cases is large. In addition to recognized and reported cases there are a large number of unreported unrecognized cases. Sporadic cases are being reported in various parts of the country. It is affecting grown people as well as children. The country is in a state of acute alarm.

In the last fifteen years there have been many epidemics in various parts of the United States. In the sections where these epidemics have occurred there are thousands of people with withered limbs.

Why is it that these two groups of contradictory statements are true?

It must be because some known means of prevention, cure, and rehabilitation are not being made use of. Perhaps in this season of alarm it may be possible to change our customary methods of meeting this disease.

Infantile paralysis has been known for seventy-six years. Although we have known there was such a disease and although physicians were able to diagnose it practically all of the information on which prevention is based has been gathered in the last ten years.

The virus of the disease is a small body almost too small to see under the most powerful microscopes. It will pass through the finest filters in use. It has been grown on culture media, watched, and observed. With the cultures thus artificially grown the disease has been produced in monkeys. Cultures made from these monkeys when grown and injected into a second set of monkeys have caused the disease to develop in them.

The virus is very resistant to heat, cold, and drying. Freezing does not kill it. It can be dried and when again moistened becomes virulent again. It lives very well outside the bodies of human beings. In the human being the virus is found in the secretions of the nose and mouth. Perhaps they are also found in the intestinal contents as well.

The infection gets into the human body through the nose and mouth. It locates in these cavities and may not travel further. Such persons are carriers. While not sick they are capable of spreading the disease to others.

In persons who become sick from the infection, the virus passes from the nose to the spinal cord. When it reaches the cord it involves the membranes and especially the nerve cells in the front part of the spinal cord. This particular area in the cord, called the anterior horn, contains the nerve cells which govern motion through the muscles.

The rule is that not all the front part of the spinal cord or anterior horn is involved, but only so much of it as controls the muscles of the leg. The most frequent location is two or three inches of the anterior located in about the small of the back. In some cases the inflammatory process involves the entire length of the spinal cord or extends to the brain.

From five to ten days after exposure the disease begins with fever. The fever is not high, usually being about 101 to 103, though in some cases it goes to 105. The pulse beats about 120. In some cases there are vomiting, diarrhoea, headache, pains anywhere throughout the body.

In the Buffalo epidemic 165 of the 170 patients had fever. Five possibly did not. In 114 the disease started suddenly with fever, headache, pains, and vomiting. In fifty-six there was a few days of tired aching followed by a day of two of slight fever. Five of the 170 started with convulsions. In thirty-seven there was a two day fever, then a few days of health, then a return of the fever and an onset of headache and general pains; thirty-one had diarrhoea, fifty-six had headache, 117 of the cases were drowsy at the start; fifty-four had pains in the legs. The neck was stiff in a majority of the cases.

Dr. Russell said the following symptoms should make one suspicious of infantile paralysis in a time of epidemic: "Intestinal disturbance of almost any nature without definite cause, associated with vague pains, stiff neck, and drowsiness as a rule followed by irritability and distinct tenderness." To these symptoms should be added mild fever.

The above symptoms in ordinary times do not mean much. The probability is that they would be treated by the parent who would give a purgative and put the patient to bed. The probability is that no doctor would be called in. Many of the cases never go any further than this. Such cases get well after a few days and no paralysis follows. It is right hard to convince the parents that these mild cases were genuine cases of infantile paralysis, yet experience shows that it is from just such mild cases that much of the disease is spread.

If the case gets a little worse the chance is that the family doctor will be called in. The probability is that the family doctor has gotten his mental picture of infant paralysis from some severe cases, and, in consequence, he tells the family there is nothing to worry about; the sickness is a minor ill and will pass off in a day or two.

On this point Dr. Russell says: "Most of the cases occurring during the Buffalo epidemic of 1912 were not seen for several days by either Dr. Sharp or myself, as the attendant physician did not call for diagnostic aid from the health department."

The cases that get well after a few visits from the attending physician without being diagnosed as infantile paralysis are very apt to spread the disease.

Edwards tells us that in certain epidemics from 33 to 50 per cent of the cases never go on to the paralysis form of the disease. In those cases where paralysis is to develop about forty-eight hours after the fever has started it is noticed that the muscles are weak. This weakness increases rapidly. Within forty-eight hours after its start the paralysis is well marked. In fact, the paralysis rarely increases after the third day.

In about a week from the start of the disease in the cases which are to live the fever begins to go down, the pulse to slow, the pain and aches to lessen; convalescence is manifest. The patient lies in bed paralyzed. In the average case, especially where after treatment is neglected, the paralyzed muscles progressively waste away.

Diagnosis is made by [1] a study of the symptoms, [2] by examination of the blood, [3] by examination of fluid drawn from the spine, and [4] by injecting the nose secretions or spinal fluid into monkeys.

The outlook of the average patient in an epidemic is not bad. Ninety-three per cent of the cases survive, 7 per cent die. The death rate is rarely more than 33 per cent—one-third of the cases die, two-thirds survive.

The disease is more prevalent in summer than in winter. Eighty per cent of the cases occur in the summer months. Of 200 cases in the Buffalo epidemic, 70 occurred in July, August, and September. The Springfield, Mass., epidemic of 1910 was in June, July, and August; that of 1912 was limited to July and August.

It is a disease of the country and small towns rather than of the city. The present epidemic is centered in New York City, but it got its foothold in the rural districts of New York City located on Long Island. While Boston was affected by the Massachusetts epidemics between 1907 and 1912, the Massachusetts board of health reported in 1912 as follows:

"Another point which seemed to stand out sharply in the Massachusetts investigations is distinctly one of suburban or rural communities rather than one affecting more especially the cities."

While it is known as infantile paralysis and affects especially infants, older people are not wholly immune to it. Sixty per cent of the cases occur in the first three years of life, 27 per cent in children between 3 and 10 years of age, and 13 per cent in persons over 10 years of age.

The disease is spread by the secretions of the nose, by the saliva, the sputum, and bowel movements. There is something more than a possibility that it is also spread by the bite of stable flies.

In 1912 Prof. Rosenau thought he had proved the biting fly method to be an important and perhaps the most important method of spreading, but subsequent investigations have not confirmed his position. The possibility that flies, stable flies and house flies, can spread the disease is considerable enough to make screening and fly control necessary parts of a campaign to control infantile paralysis.

One attack of the disease confers immunity. Those who have had the disease in its very mild form are protected against it. That is the reason in times of epidemic one child in a family will have it severely while the brothers or sisters will appear to escape it. The reason is that the brothers and sisters have or have had a very mild attack, which the family diagnosed as a cold, or a spell of indigestion, or maybe malaria.

No serum or antitoxin for this disease has been discovered. The common method of treatment is to give hexamethylenamin. Theoretically this drug should be of no service, but some scientists have found formaldehyde in the spinal fluid of patients taking it, and its use will probably continue, on the theory that it will do no harm and it may do some good.

The statements made at the beginning were that the disease was curable and preventable and that the after paralysis could be avoided. The proof that it is curable is that 93 per cent of the cases get well. Nature takes care of the need fairly well. Methods of preventing the disease and of avoiding the after shrinkage of the muscles will be discussed in articles which will follow.

PREVENTIVE MEASURES.

C. W. H. writes: "In view of the large number of cases of infantile paralysis in New York and the threatened epidemic throughout the state, would you kindly tell me [1] what preventive precautions one may take, if any, to avoid it; [2] what the earliest symptoms are and their treatment, and [3] what the general permanent results are apt to be in the case of children so afflicted."

REPLY.

1. [a] Keep away from all persons sick with the disease, suspected of having it, or who have recently had it, and all persons who have been recently in contact with the disease.
[b] Keep away from the vicinity of cases.
[c] Keep away from flies.
[d] Keep your premises clean.
[e] Keep the dust down.
[f] Keep away from sick dogs and cats.
[g] Use a mouth and nose wash.
[h] Keep in good health generally.
2. [a] Fever, vomiting, pains in the head, back, and limbs. [b] See a physician.
3. Death, or partial recovery with wasting of the limbs, or complete recovery.

HIP DISLOCATION.

Mrs. C. W. writes: "My daughter has congenital dislocation of both hips. It is very slight. She is 6 years old. I would be very thankful to you if you would give me some information.

"1. What is the cause of this dislocation; also cure, if any?

"2. What are the prospects of her outgrowing it?

"3. Is there any danger of curvature of the spine and at what age is it likely to appear?

"4. Is there danger of a deformed pelvis?"

REPLY.

1. There is a congenital absence of smallness of the socket for the hip joint. The reason for this nobody knows. The proper treatment is reduction by the Lorenz operation. After the operation the legs are to be held in position by plaster splints. Or if the X-ray shows there is no socket or very little a cutting operation is better.
2. If X-rays show there is a true dislocation there is no prospect that she will outgrow it. Six years of age is late for operation.
3. Yes. At any time.
4. The pelvis is almost certain to tilt. This deforms the pelvic ring somewhat.

THAT ICE BOX.

W. W. writes: 1. It has occurred to me that refrigerators should have legs eighteen inches long, so that one need not stand on their head to get at things, same to clean under it. 2. To remove warts roll into balls spider's web size of the wart, put it on wart, burn it up; wart will come off in three or four days; pain not near severe as hot needle. 3. I am 84 years old, have had to use catheter to draw urine for two years; taken away all my desire for food; is there any remedy to do better?"

REPLY.

1. Recently I have had proof that a man must be something of an acrobat to examine the trap under an ice box.
2. Another method of applying heat.
3. The alternative is to have your prostate removed. Your physician is the best judge as to which is best for you. If you continue using the catheter you must keep the instrument very clean. It should be washed and sterilized before and after each use and kept in a sterile bottle between times.

COMING EVENTS

From the Passing Show (London).

Drawn by Bertram Prance.

Farmer Baggs: "I thought I must wait behind an' tell 'e I'm terrible sorry you be agoin' to leave us, zur. Us 'ave changed so many times since Passen Green died, and always for the wuss."

The Friend of the People.

Letters for this department must be signed with names and addresses of the writers. This department appears daily on the editorial page of "The Daily Tribune."

IMPROVEMENT OF PRAIRIE AVENUE.

Chicago, July 10.—[To the Friend of the People.]—Kindly let the people know why the paving on Prairie avenue, between Seventy-first and Seventy-third streets, has been stopped. The curbing has been put in and also about fifty feet of concrete. This street is in poor condition in case of a fire. When are the sidewalks going to be put in on Prairie avenue, from Seventy-third to Seventy-fifth?

FRED KLIPFELL, 7229 Prairie avenue.

The contractor is working on the system of streets, including Prairie avenue from Seventy-first street to Seventy-third street, and will reach that street in the course of the next two weeks. The assessment for sidewalk on Prairie avenue, from Seventy-third to Seventy-fifth streets, has been confirmed in court, but no bids were advertised for as the property is not sufficiently developed to warrant the laying of sidewalks along the street south of Seventy-third street. As soon as the property is improved to an extent which would require the construction of sidewalks, the contract for the improvement will be awarded.

M. J. FAHERTY,
President Board of Local Improvements.

OWNER PERMITS STORAGE OF WAGONS.

Chicago, July 9.—[To the Friend of the People.]—I wish steps could be taken to stop wagons being put on lot at southwest corner of California avenue and Wilcox street. They leave garbage wagons loaded over night, which makes it very bad.

ROBERT DEWAR, 2819 Wilcox street.

Wagons stored on the vacant lot at California avenue and Wilcox street are there with permission of the owner. No loaded garbage wagons are permitted to remain there over night.

W. J. GALLIGAN,
Assistant Superintendent of Streets.

OWNER WILL PROVIDE CANS.

Chicago, July 11.—[To the Friend of the People.]—Kindly investigate yard at 1252 Hastings street. I have spoken to them several times and it does no good. They dump their garbage and ashes under my windows. I. K.

Notice has been served to provide cans, clean up yards and place receptacles where they can be conveniently reached by collector and where they will be of no annoyance to adjoining neighbors. Owner has promised to comply.

W. J. GALLIGAN,
Assistant Superintendent of Streets.

HAVE LIGHTS CUT OFF METER.

Chicago, July 11.—[To the Legal Friend of the People.]—I have a lease covering the lower flat of a two flat building and after moving in I discovered that the hall and basement lights were on my meter, although the lease does not cover this point and there was nothing mentioned to me at the time the flat was leased, nor did I ever agree to furnish the lights for the hall and basement. In paying my rent I deducted 50 cents to cover this extra expense and informed the landlord that if this was not satisfactory he could have the lights in question put on a separate meter and pay its bill. He advised me, in reply, that he did not install these lights and if it was not satisfactory I should have them cut off myself. Kindly inform me if I am not entitled to hold out an amount sufficient to reimburse me for the extra expense, and if he can compel me to have these lights changed at my expense or pay the full amount of the rent according to the lease. B. F. L.

We advise you to have hall and basement lights cut off your meter and to hold the extra expense from your rent.

TRIBUNE LAW DEPARTMENT.

BREAKING OF CONTRACT.

Chicago, July 11.—[To the Legal Friend of the People.]—If an employé working for a concern under contract which stipulates an increase of pay every year and the company gives an increase a number of years and then decides to reduce the increase of salary, which is not mentioned in the contract, does that break the contract? C. J. M.

Yes—providing the employe does not agree to the reduction.

TRIBUNE LAW DEPARTMENT.

HUSBAND NOT LIABLE FOR DEBT.

Chicago, July 11.—[To the Legal Friend of the People.]—1. I have several notes from a lady friend for money loaned. Can I collect on same? If she dies first can I collect from her husband? 2. If her husband dies can I collect from her? M. A.

1. You can recover the amount of the notes she has any property. Her husband is not liable for this debt. Her estate, after her death, would be liable. 2. The death of her husband would not impair your note.

TRIBUNE LAW DEPARTMENT.

VOICE OF THE PEOPLE.

This department appears daily on the editorial page of "The Daily Tribune."

DESERVE THE LIMIT.

Chicago, July 11.—[Editor of The Tribune.]—The account in THE TRIBUNE of the automobile accident caused by "joy riders" in which Mrs. Marie Clarkson was killed recalls a similar instance which occurred one Sunday afternoon last fall on the road from Half Day to Chicago, but in which there were no fatalities.

The writer was driving in from Lake Geneva, and when about a mile east of Half Day heard a car thundering along behind at a speed of approximately fifty miles per hour. Realizing the danger, I pulled off of the road and partially into the ditch and stopped the car. Almost at the instant of stopping, the overtaking car rushed past, missing my car by a hair's breadth, and disappeared in a cloud of dust, the car careening from one side of the road to the other and going partially into the ditches on either side of the road. Further on the car struck a limousine, throwing it bodily into the marshy ground at the side of the road. The car sped on, and, as far as I could learn, was not overtaken. As the car passed mine, I recognized the occupants as a boisterous party I had noticed at Half Day as being well under the influence of liquor.

These joy riders, who "burn up the road," and the "road hog," who is not willing to allow half of the road, are two of the greatest menaces to safe touring in the country and every effort should be made to suppress them. It is hoped that J. H. Deters, the joy riding chauffeur who was responsible for Mrs. Clarkson's death, gets a long term in the "pen," and if it transpires that he and his party were drunk—give them the limit.

SAFETY FIRST.

WAR WITH ALL THE COMFORTS OF HOME.

Saskatoon, Canada, July 8.—[Editor of The Tribune.]—As an American citizen I heartily approve of the stand THE TRIBUNE has taken on the question of preparedness, and I believe that any citizen who has the interests of the United States at heart cannot but feel the same. There is no doubt that the people need a great deal of education along this line and you are certainly doing your best. It seems to be the popular opinion in the United States that in the event of war all that will be necessary is a band marching down the street playing "The Star Spangled Banner," and all the crowd will fall in yelling, "Hip, hip, hooray," and we will have an army that will whip the world.

Living in Canada as I do, I have had a chance to see what it takes to make an army and it has made me realize perhaps more than the ordinary citizen of the United States just how helpless we would be if a first rate power should decide to trim us down a bit. It is almost funny to read about the preparations for the departure of a handful of troops for the Mexican border—all the excitement and mixups and complaints by Col. Foreman and Gov. Dunne because the train on which they were leaving was not solid Pullman equipment.

Is it possible that men of the national guard who have joined that organization for the purpose of defending the United States refuse to do their duty unless they can go about it with all the comforts of home? All this excitement is certainly a contrast to the way in which the Canadian regiments start away for the front, when they know they are going to something a hundred times more serious than trouble on the Mexican border, and they don't travel in Pullman cars, either.

They go in colonist cars which are not even as good as the ordinary day coach and I have never heard one of them complain. The spirit here is such that they would be mighty glad to go in box cars—anything to get there and do their bit. How different it is in the states when the governor sends a "thousand word" telegram to the war department complaining about what a terrible catastrophe it would be if the had to ride in chair cars, and holding a train up for over twelve hours.

All these things will help to show how unprepared we are in fact as well as in spirit, and I hope you will go on printing such stories so that the people themselves will some day realise what a helpless state we are in and then maybe there will be something doing.

W. R. DRENNAN.

CAPT. DUNNE'S APPOINTMENT.

Chicago, July 11.—[Editor of The Tribune.]—In view of the fact that it is necessary at the present time to place signs all over the loop district calling for young men of this state to join the regular army and the state militia now on the border, do you not think that the governor of Illinois and the colonel of the Seventh regiment made a grave mistake in appointing Richard Dunne a captain?

I do not know the young man, nor do I know what qualifications he may have had to warrant the appointment, but I do know that there were and are now many men in that regiment who served their state and country faithfully for years at a great expense to themselves, who own and are now better qualified to assume the responsibilities than Capt. Dick Dunne ever will be, were he to live a thousand years.

F. J. MACK.

DOING AND SAYING.

Chicago, July 11.—[Editor of The Tribune.]—When citizens of the United States read something graphically describing the unpreparedness of this nation why will they say: "Isn't it simply terrible" and do absolutely nothing toward getting the country in shape?

Families talk about the defense of the nation at breakfast and dinner tables and yet the nation is as unprepared as ever. When will the time come for people to open their eyes and see the disreputable characters in public office, men controlled by the moneyed corporations, when we are invaded by a foreign power? Will they only act when they see American men killed?

Col. Frank Smith's word or "inefficiency" is a mild epithet to apply to representatives of the people. Has "government of the people, by the people and for the people" entirely "perished from the earth.

E. B.

No magazine in any language contains better reading than you will find on this page.

THE HYPHEN WILL STAY!

By Edward Goldbeck

WHEN in France for the first time the suggestion was made to abolish capital punishment, some wit answered: "*Que messieurs les assassins commencent!*" (Let the murderers begin!). The hyphen must go? Why, certainly! Let the exodus of the Anglo Americans start at once! Let all those people go who think that America is a new England, a self-governing dominion of the British empire. There are very many who believe that the United States is in pious duty bound to assist the "mother country" in her commercial raid against Germany. They do not say, "An alliance with Great Britain might be of advantage to this country"; that is a point of view which is legitimate and may be discussed quietly. They hold that America in adopting an attitude of neutrality behaves like an unfaithful vassal. The declaration of independence does not exist for them; at the best they consider it a formal political act without grave cultural and social consequences. They never have tried to build up an American culture; they are proud of continuing the English one. Fascinated by past splendors, they neglect to prepare the American future. They fawn upon English nobility, crave English titles, spend their money in England, marry their daughters to English peers and minor members of the privileged classes, and confess "between themselves" that "England is the only country to live in." The dismal fact that the Englishman despises them as inferior beings, liegemen, tainted with the felony of the rebel Washington, but sometimes striving very hard to do penance and to erase the unfortunate memory of their misdemeanor from the annals of the common history, this dismal and humiliating fact they gladly ignore. Because they consider English law, English literature, English life in general as a revelation which is beyond improvement, America has not advanced as she ought to have.

* *

LET me quote a few sentences from an article in the July number of the Atlantic Monthly, written by Randolph I. Bourne, a pure blooded American. He says in an essay called "Transnational America": "The truth is that no more tenacious cultural allegiance to the mother country has been shown by any alien nation than by the ruling class of Anglo-Saxon descendants in these American states. English snobberies, English religion, English literary styles, English literary reverences and canons, English ethics, English superiorities, have been the cultural food that we have drunk in from our mothers' breasts. The distinctively American spirit—pioneer, as distinguished from the reminiscently English—that appears in Whitman and Emerson and James, has had to exist on sufferance alongside of this other cult, unconsciously belittled by our cultural makers of opinion. No other country has perhaps had so great indigenous genius which had so little influence on the country's traditions and expressions."

And a few lines later: "If there were to be any hyphens scattered about, clearly they should be affixed to those English descendants who had had centuries of time to be made American, where the German had had only half a century. Most significantly has the war brought out of them this alien virus, showing them still loving English things, owing allegiance to the English kultur, moved by English shibboleths and prejudice. It is only because it has been the ruling class in this country that bestowed the epithets that we have not heard copiously and scornfully of "hyphenated English-Americans."

This was written by a man who (quoting the editor of the Atlantic Monthly) "is an American, born of American parents," and the magazine emphasizes that "it is long since the first immigrant Bourne stepped upon our shores." If it is true that America is a democracy, then the cause of the central empires will gain in this country, as the rich classes are pro-ally and the middle class is pro-German. The average American who has no titled son-in-law, no ivy-clad country house in Tudor style, no lucrative relations with the London haute finance, and who is not initiated to the niceties of English pronunciation and society manners, cannot understand why this country ought to be another England; he does not share the foolish hope of certain American Tories that sooner or later an aristocracy will rise on this obstreperous soil, built up according to English standards and prejudices. He refuses to see the necessity of rushing into an alliance with England and participating in her destiny, whatever it may be. He will never cry, "The hyphen must go!" because he is keen enough to perceive how hollow this battle cry sounds.

* *

TO those people who are—let us be urbane!—outspoken enough to shout into our face, "The hyphen must go!" we German-Americans will answer calmly but firmly, "The hyphen will stay!" We shall wait until the other people go who have no more right to live in this country than we. We shall say: "*Que messieurs les assassins commencent!*" Hire another Mayflower and go back to the paradise which seemed hell to your forefathers." What would be left of America if all the hyphenates would go? Nothing, not even an abstraction. If Germany should be destroyed today and all the Germans killed, the name "Germany" would yet mean a definite achievement. If the same fate happened to America, history would mention it only as a wonderful but frustrated experiment.

But perhaps the readers will accuse me of taking things too literally, so that I may be able to cloud or suppress the real meaning of this crushing sentence: "The hyphen must go!" It is always good to take catchwords literally, because such a close scrutinizing will best show their inanity. But let us see what the challenge may mean figuratively.

The hyphen must go! This means that all the inhabitants of this country must think of the welfare of this country only, that they must not give preference to the interests of other countries, that they must be true patriots. In other words, the inhabitants of the United States must try as hard as they can not to be perfect idiots. For what would you call a man who lives in a country, knows that he will die in it, that his children and his children's children will live and die in it; knows that his life, his property, his opportunities depend on the welfare of this country, and then would prefer another country and try to foster its interests against those of his new home? I call him a perfect idiot, and whatever the German-Americans may be, nobody has up to now doubted their ability of taking care of their material interests.

The phrase "moral treason" has shown to me once more where Roosevelt's weakness lies: it is in his psychological insight. A man comes to this country; he finds unexpected economical opportunities; after years of hard work he is prosperous; he settles down for good, becomes a citizen, his children are brought up in the American atmosphere, his daughters marry Americans; the idea of going back is given up definitely. This is the average story. Now please consider how much possibility there is that such a man would commit moral treason, participate in Junkerite plots, and plan all sorts of mischief which would be bound to turn against him, his family, and his economical chances. Such a man does not exist, and if he exists he is a maniac.

That a few dubious characters have been at work allegedly for Germany's good and in reality damaging her grievously, I shall not deny, and I shall add that I consider Capt. von Papen an egregious and dangerous ass who ought to be eliminated as quickly as possible from semi-diplomatic service. But the idea of the German-American committing "moral treason" is so funny that it is almost impossible to resent the impudence of the slander. Such it is, for where is the proof? We refused—not for German but for American reasons—to vote for Roosevelt. *Hinc illae irae*, that is why the rough rider raved.

* *

SO this interpretation shows only the emptiness of the motto. However, we must give the adversary all the chances which are due to him. Perhaps he means that we ought to "Americanize"; he wants us to assimilate the American culture. The trouble is that up to now there is only an Anglo-American culture and we refuse to assimilate that; we refuse to be Anglicized. Perhaps there would be an American culture by this time, if it had not been for Anglo-Americans. But as they did all in their power to keep the country in the old grooves, there are only symptoms, forebodings of a future American culture, and we German-Americans demand the privilege of helping to build it up. We are willing to Americanize the nation, but we decline to live up to the standard of Boston or the highly cultured, old fashioned southern gentleman.

America is justly proud of Boston. (William Dean Howells has one of the characters say: "I always feel a little proud of hailing from Boston; my pleasure in the place mounts the farther I get away from it.") The dignified cavalier from Virginia, whom I never saw in life, is an adorable character in fiction. But neither New England nor the south is typical of the ideal America of the future.

* *

THE moment is rather queerly chosen to demand assimilation on the part of the Germans. May I humbly hint at the fact that almost all the ideas which our most thoughtful and far-sighted men are proclaiming and promulgating now are German ideas? We want to be prepared (I am speaking as an American, as a man who is just as much interested in the welfare of this country as if my great-grandmother had been burnt at Salem); we make propaganda for universal service and universal military training. (Scharnhorst.) We realize that for such an idea we must win the masses, the workmen, and that without their hearty consent nothing can be done. So we try to make this country worth while fighting and dying for, and besides all the natural and social advantages it gives them, we strive for a system of nation-wide insurance against accident, sickness, and old age. (Bismarck.)

If we want an efficient army we must get an administration of honest men and experts; we must get rid of graft and waste. (Friedrich Wilhelm I.) We admit even that something is wrong in American family life (125,000 divorces in one year!) and in education, that we need more coherence and discipline. We are willing to correct our hyper-individualistic conception of life and feel that German coördination and even subordination are indispensable ingredients of the national makeup.

All these are German ideas, and at the moment when our most prominent statesmen and writers recommend them we German-Americans are exhorted to adapt ourselves! It is the other way—most decidedly the other way. For at least twenty years America will have to adapt herself to German ideas, if this country shall become what it ought to be. America is abandoning the English conception of life. England despised the idea of the "*Volksheer*." She preferred to let menials fight her battles. England exploited her lower classes in the most shameful way. England gloried in individualism. England reveled in political bribery (Walpole, George III.) England cultivated this horrid prettifying literature, from which the more serious minds in this country turn away now with shuddering.

This is not an indictment against England; as such it would be very one sided and unconvincing; for, although these facts cannot be denied, England's cultural performance remains admirable and her political record unequaled. I only want to show that we are on the verge of abandoning the English ideas which have dominated this country for centuries and that we are going to adopt German, specifically German theories. It strikes me as funny to hear so-called Americans row at us in this very moment: "The hyphen must go!" I think it even timely to state that this country never should slavishly imitate continental methods. The mission of this nation, which is a new nation, is to find new solutions for the old problems—solutions which are adapted to the spirit of this country. Another time I may beg leave to discuss the question of what we may adapt from Germany and what we must reject.

* *

DO you know that this demand for "assimilation" is not at all American? It is Russian. It is the craving for uniformity. Russia suppressed Finland, although Finland was absolutely loyal, only because Finland had a culture of its own. A man comes to this country, his personal education is fundamentally German, but he has studied different languages and literatures; he has lived in several European countries; he falls in love with America and would like to do his best for it. Then Mr. Know-Nothing appears and thunders: "Americanize or skiddoo!" Well, how could he? If there were an overwhelming American culture he probably would be clever and modest enough to say: "I shall be glad to be your pupil!" and as Germans are the most adaptable people in the world—maybe their character is changing now—he would be soon "Americanized"; but the American culture is still embryonic. To speak with Homer, it lies in the lap of the gods.

So the Americans cannot vanquish the cultivated immigrant by a superiority which he would be compelled to acknowledge; they can only tyrannize and label him. Some boss may "O. K." him as "Americanized"—that is all. And such an enterprise would be the unforgivable sin against the spirit of the men who long ago came over to this country to find liberty of conscience. It can never be undertaken. It would be particularly ridiculous and invidious in a period which believes no longer in the suppression of nationalities. Ireland, Bohemia, and Poland have shown that nationality is immortal. What has kept them alive is their language and their literature. So the idea of forcing down the German's throat a tumbler of nepenthe so that he may "forget" what he is and where he came from is preposterous. If I am not mistaken, the contrary is going to happen. The German-American will become a more distinct, more characteristic type; he will try to make his influence felt; he will organize this influence. But he will do all this *ad Americae maiorem gloriam*—for the greater glory of the United States.

THE MEDAL

By Ernesta Stein

The following sketch is a translation from "La Nouvelle Revue" (Paris) by Miss Mary L. Stephenson.

ONE morning late in May my nurse, usually so calm came rushing into my room with flushed face and eyes shining like two luminous beads. She began excitedly:

"I have good news for you, my boy—good news. Can you guess?"

"I give up. What?"

"Well, tomorrow, tomorrow——"

"Tomorrow, what? Am I to be dismissed from here?"

"Tomorrow you are to receive a medal."

For a second my heart stopped beating. Was it true? In my pessimistic fashion I had felt myself quite forgotten. I slept but little that night. A procession of strange and feverish thoughts paraded my brain. There was a feeling of sadness rather than of joy which I couldn't account for. I felt afraid to be joyous.

The sun came streaming into the room. Not a cloud in the sky. All was festive around me. My heart pounded.

Is it really I who am to be decorated—I?

I rose early this great day. My nurse was already up, her face beaming with joy.

"But why don't you smile? One would never think that you were about

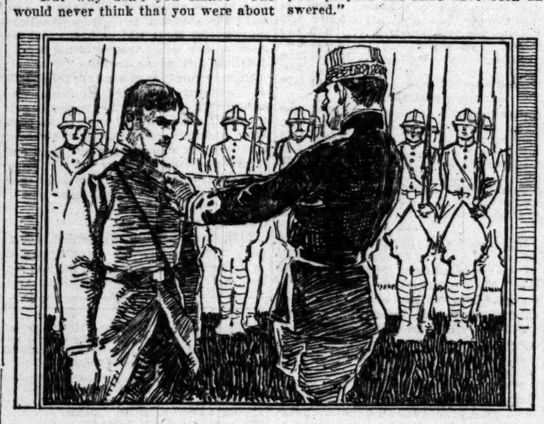

to be decorated. Are you not happy over it?"

And slowly, my eyes buried in hers and heart throbbing, I answered:

"Yes, I am happy, very happy."

* *

Suddenly I heard music. First a long way off, then the strains of a stirring march came nearer and I could see the band of the ——th battalion of light infantry as they marched out into the square.

The crisp military orders rang out on the clear air.

They formed a square and the commanding officer took his place in the center. My nurse led me out. Here I stood in the midst of the troops. The sun blinded me. I could see nothing but blue berrets. They stood me off by myself facing the flag.

"Guard! Present arms!"

Then the colonel commanding the subdivision came galloping up. The trumpets sounded. "Take the field!" My heart began to pound.

The colonel rode down the front and then dismounted. I couldn't take my eyes off the flag. It symbolized that country that was saluting me, the country for which I had poured out my blood, for which I was again ready to die.

The colonel took up his position in front of me. With a sweeping gesture he waved his saber in the air and cried in a loud voice: "Sound the proclamation."

The crash of trumpets resounded. Then in the heavy silence that followed he pronounced these memorable words:

"In the name of the president of the republic, Private ——, I decorate you with the medal of honor." He then repeated the reason for this decoration, which I transcribe here: "He offered himself without thought of danger and risked his life to carry an order of the greatest importance to a remote company, to do which he had to traverse a battle zone under fire both of musket and artillery. The order thus transmitted permitted the enemy to be held at bay. He was seriously wounded."

* *

As the colonel spoke I lived over again those supreme moments when I ran under shell fire. I could see in detail every incident of that scene, that baptism of fire which was my real baptism of courage. I felt that blessed chill again in my veins.

The colonel stepped forward a few paces and pinned on my heart the military medal. My eyes filled with tears, but I resisted the emotions which were about to engulf me. It was almost anguish it was so violent. The colonel touched me on the shoulder with his sword; in thundering voice he commanded: "To the flag!"

"Sound the retreat!" cried the colonel, making a defile to the left.

"Forward! March!"

The infantry took up the march with step alert; then all had disappeared. I was again alone and back in my room. My tumultuous thoughts escaped the discipline of the will.

"What was I really? An idler or a combatant?" I hadn't time to scrutinize my uncertainty for my nurse came in at that moment.

"My dear friend, blessings, like sorrows, never come singly; you are cured," she cried, "the doctor has assured me that in a few weeks you will have the full use of your arms again."

"I am better, much better," I replied, "but I don't dare hope for all that."

"You are to have a month's furlough. It is now the last of May; that will bring it to the end of June——" Then, changing her tone: "You see your prayers and mine have been answered."

I reached out my right hand, now almost normal: "Especially yours."

She remained silent. Then said brusquely: "You know they are needing nurses down in the Balkans. I have volunteered."

"You won't do that," I said excitedly.

"It is already done. You shan't need me any longer and out there I could be of use. I am leaving tomorrow!"

"Have you thought about the trying climate, how difficult it is to get food, and how delicate you are?"

"Do you think such considerations could stop me—I am going out there where I am needed. That much is settled—but you?" Her voice seemed to me to falter.

"I will not need to take the month's furlough they are granting me. You have relighted in me the sacred fire of duty and I mean to prove to you that I am not unworthy of your friendship, nor of this medal on my breast. I shall return to the front at once. Are you satisfied with your pupil?"

"I am proud of him."

"And you may well be, for it is you, you who have been my godmother. War has given me the baptism of courage and you have given me the baptism of faith." Trembling she gave me her hand.

"Don't think you are going to be alone down there when you are fighting valiantly. When two souls have understood and pledged themselves as ours, there is no such thing as separation. I am leaving you but you are carrying me away with you. May God keep you safe!"

* *

I left two days later. I am a new man, regenerated. The months of inaction and discouragement through which I had just passed had cast their shadow. Now the luminous words of my nurse alone persist. I can already hear the beat of drums, the clarion sounding, the charge, and the cannon's reverberating voice. That growling voice almost makes me homesick. It was the silence around me since I have been away from the front that oppressed me most. Action adds grace to life. To quit it is to retrograde. Always forward! Is it to death or glory? Go forth to meet both! I advance joyously to my fate. I have found faith again. I can now envisage the future with the calm of the brave and the strength of the believer.

AN OBITUARY

By Robert Herrick

THE Progressive party is no more. Even as I write it is undergoing the throes of dissolution in that city which saw its birth a little less than four years ago. Its Moses has penned it a long letter full of noble consolation and sage advice to embrace the Philistines once more, rather than to suffer the domination of a worse enemy. Four years ago there was no worse enemy than these same Republican Philistines. Some tears and not a few ironic smiles must have been seen at the deathbed of the "party of righteousness." It was something like the untimely end of a promising youth, whose conduct had betrayed the latent seed of a decay that foretold the swift withering of the promise. The Progressive party, for all the colonel's brave words of eulogy, had not come up to expectations.

What was the matter with the Progressive movement? The usual facile political explanations of its futility do not satisfy me. I have my own theory. I believe that it has passed away as a political party, not because it "has served its purpose"—it has served nothing but discord. Not because a higher political duty confronts the citizens of this country than to further the ends of social justice, etc. Not because its one strong man failed to win the approval of the electorate at this time of stress, and surely not because its aims were futile or base or even unpractical. For none of these causes did it snuff out. The seed of a speedy death might have been diagnosed at its vigorous birth. . . .

There is no question that the Progressive movement was the expression of the best ideals in American political life; that the Progressive party attracted, if not the ablest, many of the "best element" of American citizenship (using those abused words in their truest meaning; that its program was far honester, far nobler, far more inspiring than any of the sophisticated party platforms of either Democrats or Republicans. It was the party of inspirations and aspirations, of youth and generosity and beliefs. In all this it was more sincerely American than either of its great rivals.

The Progressive party has often been compared to the mugwump movement against Republicanism in the late eighties, but there was no real resemblance. For the mugwumps were nothing more than somewhat cold and narrow minded political reformers who disliked Republican processes of rule and believed in a lower tariff and an honester civil service. It was essentially a New England, a Boston product, and, like much that has emanated from the stony soil of my native land, limited, arid—moral and sterile. It had no great impulse of reconstruction, no creative program, politically and socially. It was a category of "don'ts," a bristly scrubbing brush. After rubbing a few barnacles off the old Republican tub the usefulness of the mugwumps vanished.

* *

IT was not so with the Progressives. They were mugwumps and much more. They had a social, a political, and an intellectual program; that is, the best of them had. They offered something new to the citizenship of this country to think about. For one thing they suggested that all political wisdom and statesmanship were not contained in the platform promises of the two wornout parties. At one time they bade fair to break up altogether the vicious two party alignment of the American political system. If they had accomplished merely that the Progressive party would have been held in "grateful remembrance." And it might have put a little real meaning into the conventional inanities of party platforms. For its first pronunciamento was like a fervid knightly call in the arid desert of American politics.

That first convention in August, 1912! The stirring of the spirit was surely there. With women delegates and gospel hymns this convention turned out the most remarkable political document the country had ever read. That first platform offered the voters more rich things to ponder than they had had set before them in half a century. It promised a new sort of politics, a new ideal of life. And it seemed to mean it all.

* *

AND then? Well, then the Progressives yielded to the besetting temptation of Americans—they went out to win at any cost. Not on the basis of their stirring creed, not as the champions of youth and hope and idealism. O no! They put their young faith on a popular personality. "We want Teddy" became their slogan, not because they believed "Teddy" to be the beau ideal of the Progressive idea, but because they felt that "Teddy" was the only personality who might hope to win the November elections, and thus "put over" the Progressive program, so heavily weighted with new ideals, and, incidentally, might assure the future existence of th party! And there you are once more back in the slums of devious party politics, clean off the heights of social idealism. It wasn't so very different, after all, from the Republican or the Democratic way of doing things to frame a glowing creed of beliefs and then with tongue in cheek to cast about for the "man who can put the ticket over."

I suppose there are still some faithful Progressives who believe that the colonel was really the beau ideal of all that Progressivism was meant to be, but they are surely not the most intelligent members of the party. They are of those idealists who are prone to self-deceptions. The shrewder, more political souls who placed Roosevelt at the had of the new party never had any illusions as to the queer Progressivism of our great colonel. They knew that he, if any man born, could pull a third party into first place at the polls. He was the popular hero to do it. They picked him for a winner and he almost did the trick for them through sheer prodigies of personal popularity. As politicians they were astute, but as Progressives they were something less than their ideal. They sold the youth's birthright of pure idealism for a hazardous mess of political pottage—and failed to get the pottage.

Any other leader more truly progressive than Roosevelt would have doubtless polled a far smaller vote, could not have put the party in second place at the election. But almost any one of a dozen or a hundred or a thousand other real progressives would have saved the soul of the new party from political expediency, would have let the great idea grow unshaded by an oppressive, dominating personality; let it grow slowly, as it should have grown, might have grown, until this country had expanded to its vitality and necessity. No other leader, if a real progressive, could have left the party bankrupt of purpose, ready to sing a bitter "*Nunc dimittis*" in June, 1916. The Progressives, having embraced their idol, stood no longer for progressivism, but for Rooseveltism. The great tree sucked the strength out of the party with its shady branches. They withered under it and—died.

* *

I WOULD not say anything in disrespect of that most remarkable American, Theodore Roosevelt, for whom I am sorry I cannot have the pleasure of voting next autumn. He is many good and great things, many things vitally necessary to my country, but not by tradition, by training, nor by temperament is he a real progressive, and I fancy that he himself suspects it in spite of his ingrained habit of impersonation. He may be larger than the confines of any political creed, however noble. Certainly his letter to the dying Progressives had a largeness and soundness of patriotism about it that must endear him still more to his admirers, must compel the respect of his most reluctant enemies. He may be our greatest American, but one thing he is not, cannot be, and that is a sincere progressive, a convinced radical even of the mildest strain.

Honesty, and a belief in political honesty and cleanness of political machinery, do not constitute progressivism. Honesty, and a belief in personal and corporate honesty in business, do not constitute radicalism in politics. The colonel believes in honesty and righteousness and many other good things; they are all fundamental virtues to which even a Wilsonian Democrat might cheerfully subscribe. Wall street knows its friends from its enemies, if it knows nothing else. Ask Wall Street if it ever had any real fear of Roosevelt radicalism! Ask Wall Street whom it would prefer for our next president—Wilson or the colonel! Ask the hungry tariff lords whether they would have any great fear of Roosevelt when it comes to remaking the tariff next year. Ask the railroads what they think of Roosevelt as president.

It may well be that it is to the credit of the colonel that his many sided personality could not be compressed within any party platforms. But it is as sure as day that the idealism of the Progressives cracked under the heavy weight of their popular leader. Their gossamer fabric of political and social dreams was tarnished with sordid bickerings and compromisings and desperate rallies to old faiths—in short, all the pitiful story of the soul on the downhill road towards speedy dissolution, which, after the empty gestures of their convention, came this wet June.

* *

THE tragedy of it all is not for the colonel. His fate is above even the death of political parties, including his own. It is not for the little Progressives who wavered from their ideals and chose a seductive expediency—the ready road to political success. It is for the nation, which must return to its old narrow choice between reactionary Democracy and reactionary Republicanism for its political pasture. It is for the cause of idealism in general, which by the abortive efforts of the Progressive party has been set back for an indefinite period.

"What is the use?" men will say when something other than political expediency is suggested as a motive. "That was tried by the Progressives and did not work." It may take another full generation before the aspirations, the better dreams of Americans gather sufficient head to create another organized expression of idealism. The Progressives as a legacy have left us all bound tighter than ever in control of the Philistines, who must be singing pæans of joy over their safe return from Armageddon.

A shrewd observer said to me at the time of the formation of the Progressive party: "It is nothing great, merely the rising of the petty bourgeoisie in the country against the big bourgeoisie." What he meant was that little business felt it was not getting its share politically, and rose in revolt against the intrenched interests. I think he was a cynic, though events seem to bear him out. Progressivism was more than that. Hence these tears over its demise.

The Brave Child Wives of England

BY A FRENCH SOLDIER.

[From the London Daily Mail.]

SHE came like the sun and kissed the sleep from my eyes. A hundred and nine dreary, train jogged miles had been as nothing to her, nor the leaving of her mother in an instant, nor the midnight journey alone. A few words ripped along the wires, a few hours through the dawn as I sat waiting till sleep, rather a distant friend then, had shut my eyes, and lo, she was come. She seemed very small and fragile; the months of waiting had taken some of the color from her cheeks, but not the light from her eyes, the roundness from her form, but not the courage from her heart.

She had waited, as the child wives of England all are waiting, with a steadfastness that never wavered in its surety of right, in its cheerfulness before the world's eyes, and its refusal to endure the luxury of tears except at long intervals and in solitude.

So you shall know them and yet know them not; you shall meet them at the theater and never guess their identity; you shall talk with them and learn nothing of the anxiety that may be rending their hearts or the strain that may be imperilling their health. They have the calm, placid look of a mountain—with a raging volcano within; they present a cold mask to all but their most intimate friends.

It was my privilege to bear news to the child wife of my friend. She was dressed with scrupulous care in the costume and necklet that he liked best, and her hair was dressed in the way that pleased him most—"even to this wisp of curl on my cheek," she confessed. "And how is my soldier man, and what is he doing and where?"—and her eyes shone and sparkled and her cheeks were flushed. "To see somebody who's just left him is glorious." She is wondrous patient, your child wife, and very little makes her happy.

She may be as young as 18 or as old as 26, but all are alike in the shortness and trials of their married life. Mostly they got married after their husbands joined the army, and their life together may be counted in months or weeks or days, aye, sometimes hours, and always it has been difficult with little money and the army (with all that that implies) overshadowing them, with fighting for him ahead and the return to her common task or to her waiting for him; with an added heartache for both that single life had never known, but a great content and peace that at last they were just each other's and wholly that; that the wide world could not part them; that mothers or brothers now took second place in law as they had long done in love; and that in death itself they were one.

Curious folk have asked them, and ignorant ones wondered, why these young folk launched forth upon the greatest adventure, and mostly they have smiled their reply from out each other's eyes. It is all so utterly simple to them and so incredulous and ill advised to those that do not understand.

Soon, too soon, the war claimed him, and she began to live on his letters that, thank heaven, came with wonderful regularity; sometimes a line scrawled on a sandbag a score of yards from the Germans; sometimes a long epistle telling of nights at a concert behind the line or of little dinners at the cafés. And those she took about with her and read over and over again, and the green enveloped ones—uncensored—wherein he could pour out his soul for her eyes alone she took to bed with her and slept, one hand clutching it tight beneath the pillow that maybe had never yet known his head, and the other hand clasping the tiny gold locket, slung on a thin chain round her neck, wherein his photograph lay with its lips to her lips, both of them looking very happy and absurdly young.

Her life in commonplace detail has been a little difficult, too, for employers—and many of your child-wives have sought work in hospitals, in munition factories, in shops—are never too ready to engage married women, and work folk are overwilling to suggest that married women should stay at home and not rob their sisters of jobs.

She has felt herself pledged, as she had never before been quite pledged, to be strictly true to him in spirit and letter. With scornful eyes and contemptuous lip has she withstood the attempted flirtations of men who had not seen the band of gold around her finger. She has walked and lived as one apart; apart from the recreations of her old girl friends, and still farther apart in spirit from her relations, who have not understood, and could not, the magnitude of her love.

So you shall find her traveling alone in the trains or omnibuses of England, a proud, quietly dressed little woman, with a brave face and soft wistful eyes, eagerly watching every figure in khaki, half expecting by some miracle to find his face beneath the peaked cap. There is the circle of gold round her finger and there is very likely his regimental badge worn as a brooch in her coat, but otherwise there is nothing to tell that she is the most romantic and bravest figure in the war, one who is bringing back the Juliet spirit to women.

ADVANCE RAPID IN WHEAT MART ON RUST NEWS

Pit Offerings Dry Up—Cash Prices Strong—December Corn Higher.

Many black rust reports from various points in the northwest, with strength at Minneapolis and Duluth, together with the bullish advices in regard to winter wheat cash conditions, took the bears by surprise in the wheat market yesterday and forced them to cover at rapidly advancing prices. Gains were the largest scored in some time, and the reactions were small, with last prices of the day not far from the top. Net gains were 2@3¼c to 3¼c.

Reports of black rust were received from South Dakota, Minnesota, and North Dakota. So far the reports simply show the presence of the rust, and damage will be contingent on weather and crop conditions that develop during the next two or three weeks.

Farmers Holding Wheat.

Farmers are bullish in their views and are selling but little wheat. Receivers here confess disappointment in the movement, and yesterday the purchases to arrive were small. The same reports come from other terminal markets. Oklahoma advices said farmers are being bid $1.00 for wheat, but that they were selling but little.

Cash wheat premiums are regarded as extravagant for this time of the year, especially as harvest is about over, and there have been ideal weather conditions for both harvesting and thrashing. Mills in all directions appear willing to pay big premiums for wheat, which would indicate they had small wheat supplies on hand. Relative to the futures, new wheat is commanding big prices at Kansas City and St. Louis.

Liverpool Prices Steady.

Liverpool was steady, and this checked selling here at the opening. Spot demand was fair abroad, and buyers are becoming less confident of their ability to buy wheat owing to the indifference of the American farmers and the scarcity of tonnage, which continues to limit the exports from Australia and Argentina, which still have big surplus stocks to dispose of.

Receipts were seventy-four cars and primary receipts were 5,804,000 bu for the week, compared to 4,195,000 bu the previous week and 2,476,000 bu a year ago. Clearances were moderate at 729,000 bu. Northwest receipts were 327 cars, against 173 cars a year ago, and Winnipeg had 741 cars, against ninety cars a year ago.

Hot Weather Bulls Corn.

The corn market was strong after a hesitating opening, with a general demand developing for the December, owing to the failure of rains to materialize, while there was excellent buying for country account. Shorts bought freely. The old crop months were strong, but did not advance so rapidly as the December. Net gains for the day were 1¼c to 1½@1⅝c higher. Weather was generally clear and hot over the entire belt, and complaints of corn firing are beginning to come in. Rain is now needed badly over a wide territory, and Texas reports indicate a decided lowering of the condition by drought. Receipts were 279 cars, but offerings from the country were small.

Cash sales were 80,000 bu. Export business is good and would be larger if boats were available, according to Boston. Cables were 1d off. Receipts in the west were 4,945,000 bu for the week, against 5,533,000 bu a year ago. Clearances were 71,000 bu.

Oats Shorts Are Anxious.

Hot weather is increasing the anxiety of oats shorts, and prices scored gains yesterday of 1@1¼c. Cash prices were firm and there was a good cash demand, sales being 420,000 bu, including 300,000 bu for export. Offerings from the country were moderate. There was a good speculative demand, and shorts bought on the firmness in other grains. Receipts were 134 cars, with primary receipts for the week 4,072,000 bu, against 3,323,000 bu a year ago. Clearances were 50,000 bu. Crop reports from downstate were bullish.

The provisions market was without special feature and prices were but little changed, although there was a slightly easier tone, due to the slightly lower prices at the yards. Hog receipts were 14,000, with 39,000 expected tomorrow and 135,000 the coming week. Receipts in the west the last week were 524,000, compared to 427,000 the previous week and 327,000 a year ago. Shipments of products continue extremely large and there is said to be a healthy cash trade.

No Demand for Rye.

Rye was dull, with No. 2 quoted 95c nominal. Receipts none.

Barley ruled weak for malting and firm for feed. Former was quoted 72@79c and sold 73@74c and latter quotable 64@72c and sold 72c. Screenings were quoted 40@61c. Receipts were 30 cars.

Timothyseed was quiet. September, $6.40 bid and cash lots quoted $4.50@7.50. Cloverseed was steady, with cash lots quoted $7.00@14.00.

Duluth flax closed 2@3c higher. Cash on track, $1.99; July, $1.98; September, $1.99, and November, $1.96½. Receipts, 5 cars. Minneapolis was 2c higher, with cash on track, $1.96@1.99. Receipts were 12 cars. Winnipeg closed ⅝@2⅝c higher. July, $1.73⅝, and October, $1.76⅝. Receipts, 14 cars.

AMERICAN GRAIN MARKETS.

MINNEAPOLIS, Minn., July 15.—Further reports of black rust in various districts of North Dakota helped to strengthen the wheat market today. Corn and oats swayed with wheat. WHEAT—Receipts, 193 cars, compared with 155 a year ago. Cash: No. 1 hard, $1.23⅛; No. 1 northern, $1.17⅝@1.20⅛; to arrive, $1.16⅝@1.19⅝; No. 2 northern, $1.13⅝@1.17⅛; No. 3 wheat, $1.00⅝@1.14⅝. Futures: July opened, $1.13⅝; high, $1.19⅝; low, $1.13⅝; closed, $1.19⅝. September opened, $1.14⅛@1.15⅛; high, $1.16⅝@1.17; low, $1.13⅛; closed, $1.13⅛@1.13⅝. FLOUR—Unchanged. Shipments, 53,626 brls. BARLEY—63@73½c. RYE—85½@90c. BRAN—$17.50@18.00. CORN—No. 3 yellow, 83½@85¼c. OATS—No. 3 white, 40@40½c. FLAX—$1.96@1.99.

DULUTH, Minn., July 15.—LINSEED—On track and arrive, $1.99. Futures: July, $1.98 bid; September, $1.99 bid; October, $1.97; November, $1.96½; December, $1.93. WHEAT—On track, No. 1 hard, $1.20⅝; No. 1 northern, $1.19⅝; No. 2 northern, $1.13⅝@1.15⅝; No. 1 northern, to arrive, $1.18⅝; No. 2 northern, on track, $1.02⅝@1.12⅝; Montana No. 2 hard, on track, $1.12⅝; do, to arrive, $1.12⅝. Futures: July, $1.19⅝ bid; September, $1.17⅞ bid; December, $1.17⅞ asked. DURUM—On track, No. 1, $1.08⅝; No. 2, $1.06⅝@1.06⅞; do, to arrive, No. 1, $1.09⅛. Futures: July, $1.07; September, $1.06⅝ bid; December, $1.06⅛ bid. OATS—On track and to arrive, 40c. RYE—On track, 90c; to arrive, 89c. BARLEY—On track, 63@73c.

KANSAS CITY, Mo., July 15.—WHEAT—Cash, 2@3c higher for hard, 2@3c lower for soft; No. 2 hard, $1.07@1.14; No. 3, $1.05@1.12; No. 2 red, $1.09@1.16; No. 3, $1.05@1.18. Receipts, 158 cars. CORN—½@1c higher; No. 2 mixed, 76@78c; No. 3, 76@77c; No. 2 white, 79c; No. 3, 78@78½c; No. 2 yellow, 79@80c; No. 3, 78@79c. OATS—Unchanged; No. 2 white, 41@42c; No. 3 mixed, 38@39c. RYE—90c. HAY—Alfalfa, 50c lower; others unchanged; choice timothy, $13.50@12.00; choice prairie, $9.50@10.00; choice alfalfa, $12.00@18.00. KAFFIR—No. 3 white, $1.20. WHEAT—Futures: July, $1.06; September, $1.07; December, $1.08¼. CORN—July, 79½c; September, 73¼c; December, 63¾@63½c.

MILWAUKEE, Wis., July 15.—WHEAT—Cash, No. 1, $1.17⅝@1.19; No. 2 northern, $1.16@1.17½; No. 3 hard winter, $1.07@1.08. Futures: September, $1.13¼; December, $1.15⅝. CORN—Cash, No. 3 yellow, 80½c; No. 3, 79@80c. Futures: September, 75¼c; December, 65⅝c. OATS—Cash, standard, 42½c; No. 3 white, 41¾@42c; No. 4 white, 41¼c. Futures: September, 41¾c; December, 43c. RYE—No. 1, 94½c. BARLEY—Malting, 72@80c; feed and rejected, 65@72c; Wisconsin, 72@80c.

ST. LOUIS, Mo., July 15.—WHEAT—Cash, higher; No. 2 red, new, $1.18@1.23; old, $1.18; No. 2 hard nominal. Futures: July, $1.10½; September, $1.12. CORN—Cash higher; No. 2, 80½@81c; No. 2 white, 81½c. Futures, July, 73½c; September, 74½@75c. OATS—Cash higher; No. 2, 40½c; No. 2 white, 42c. Futures: July, 40½c; September, 40c. RYE—Steady; No. 2 nominal.

OMAHA, Neb., July 15.—WHEAT—Cash, No. 2 hard, $1.05@1.08; No. 3 hard, $1.03@1.05½. CORN—No. 2 white, 77½@77½c; No. 3 white, 76½@77c; No. 2 yellow, 77½@77½c; No. 3 yellow, 77@77½c; No. 2, 76½@77½c; No. 3, 76½@77½c. OATS—No. 3 white, 38½@39c.

TOLEDO, O., July 15.—WHEAT—Cash and July, $1.10¼; September, $1.21¼. CLOVER SEED—Prime cash, $8.50; October, $9.00; December, $8.87. ALSIKE—Prime cash, $9.60; August, $9.70. TIMOTHY—Prime cash, $3.25; September, $2.95.

KANSAS CITY, Mo., July 15.—WHEAT—Cash, higher; No. 2 red, new, $1.18@1.23; old, $1.18; No. 2 hard nominal. Futures: July, $1.10½; September, $1.12. CORN—Cash higher; No. 2 white, 81½c. Futures, July, 73½c; September, 74½@75c. OATS—Cash higher; No. 2 white, 40½c; No. 2, 40½c. RYE—Cash higher; No. 2, 90c. BARLEY—Cash, 63@73c; feed, 60@65c. TIMOTHY—Cash, $3.25@3.40. CLOVER—Cash, $8.50@9.00. BRAN—$17.50@18.00. HAY—Unchanged. Receipts, 158 cars.

MINNEAPOLIS, Minn., July 15.—WHEAT—Cash, No. 1 hard, $1.23⅛; No. 1 northern, $1.17⅝@1.20⅛; No. 2 northern, $1.13⅝@1.17⅛; No. 3 wheat, $1.00⅝@1.14⅝. Futures: July opened, $1.13⅝; high, $1.19⅝; low, $1.13⅝; closed, $1.19⅝. September opened, $1.14⅛@1.15⅛; high, $1.16⅝@1.17; low, $1.13⅛; closed, $1.13⅝@1.13⅝. FLOUR—Unchanged. Shipments, 53,626 brls. BARLEY—63@73½c. RYE—85½@90c. BRAN—$17.50@18.00. CORN—No. 3 yellow, 83½@85¼c. OATS—No. 3 white, 40@40½c. FLAX—$1.96@1.99.

DULUTH, Minn., July 15.—LINSEED—On track and arrive, $1.99. Futures: July, $1.98 bid; September, $1.99 bid; October, $1.97; November, $1.96½; December, $1.93. WHEAT—On track, No. 1 hard, $1.20⅝; No. 1 northern, $1.19⅝; No. 2 northern, $1.13⅝@1.15⅝; No. 1 northern, to arrive, $1.18⅝; No. 2 northern, on track, $1.02⅝@1.12⅝; Montana No. 2 hard, on track, $1.12⅝; do, to arrive, $1.12⅝. Futures: July, $1.19⅝ bid; September, $1.17⅞ bid; December, $1.17⅞ asked. DURUM—On track, No. 1, $1.08⅝; No. 2, $1.06⅝@1.06⅞; do, to arrive, No. 1, $1.09⅛. Futures: July, $1.07; September, $1.06⅝ bid; December, $1.06⅛ bid. OATS—On track and to arrive, 40c. RYE—On track, 90c; to arrive, 89c. BARLEY—On track, 63@73c.

KANSAS CITY, Mo., July 15.—WHEAT—Cash, 2@3c higher for hard, 2@3c lower for soft; No. 2 hard, $1.07@1.14; No. 3, $1.05@1.12; No. 2 red, $1.09@1.16; No. 3, $1.05@1.18. Receipts, 158 cars. CORN—½@1c higher; No. 2 mixed, 76@78c; No. 3, 76@77c; No. 2 white, 79c; No. 3, 78@78½c; No. 2 yellow, 79@80c; No. 3, 78@79c. OATS—Unchanged; No. 2 white, 41@42c; No. 3 mixed, 38@39c. RYE—90c. HAY—Alfalfa, 50c lower; others unchanged; choice timothy, $13.50@12.00; choice prairie, $9.50@10.00; choice alfalfa, $12.00@18.00. KAFFIR—No. 3 white, $1.20. WHEAT—Futures: July, $1.06; September, $1.07; December, $1.08¼. CORN—July, 79½c; September, 73¼c; December, 63¾@63½c.

MILWAUKEE, Wis., July 15.—WHEAT—Cash, No. 1, $1.17⅝@1.19; No. 2 northern, $1.16@1.17½; No. 3 hard winter, $1.07@1.08. Futures: September, $1.13¼; December, $1.15⅝. CORN—Cash, No. 3 yellow, 80½c; No. 3, 79@80c. Futures: September, 75¼c; December, 65⅝c. OATS—Cash, standard, 42½c; No. 3 white, 41¾@42c; No. 4 white, 41¼c. Futures: September, 41¾c; December, 43c. RYE—No. 1, 94½c. BARLEY—Malting, 72@80c; feed and rejected, 65@72c; Wisconsin, 72@80c.

ST. LOUIS, Mo., July 15.—WHEAT—Cash, higher; No. 2 red, new, $1.18@1.23; old, $1.18; No. 2 hard nominal. Futures: July, $1.10½; September, $1.12. CORN—Cash higher; No. 2 white, 81½c. Futures, July, 73½c; September, 74½@75c. OATS—Cash higher; No. 2, 40½c; No. 2 white, 42c. Futures: July, 40½c; September, 40c. RYE—Steady; No. 2 nominal.

OMAHA, Neb., July 15.—WHEAT—Cash, No. 2 hard, $1.05@1.08; No. 3 hard, $1.03@1.05½. CORN—No. 2 white, 77½@77½c; No. 3 white, 76½@77c; No. 2 yellow, 77½@77½c; No. 3 yellow, 77@77½c; No. 2, 76½@77½c; No. 3, 76½@77½c. OATS—No. 3 white, 38½@39c.

TOLEDO, O., July 15.—WHEAT—Cash and July, $1.10¼; September, $1.21¼. CLOVER SEED—Prime cash, $8.50; October, $9.00; December, $8.87. ALSIKE—Prime cash, $9.60; August, $9.70. TIMOTHY—Prime cash, $3.25; September, $2.95.

PEORIA, Ill., July 15.—CORN—½c higher; No. 2 white, 78c; No. 3 white, 78½c; No. 2 yellow, 78½c; No. 3 yellow, 78½c; No. 3 mixed, 78½c; No. 6 mixed, 75c; sample, 35@73c. OATS—½c higher; No. 3 white, 40½c.

LIVERPOOL, July 15.—WHEAT—Spot steady; No. 2 red western winter not quoted; No. 1 Manitoba, 11s 4d; No. 2 Manitoba, 11s 3d. CORN—Spot, easy; American mixed, new, 10s 3d.

BOARD OF TRADE TRANSACTIONS

RANGE OF ACTIVE FUTURES.

WHEAT.

	Open.	High.	Low.	Closing July 15.	Closing July 14.
July	1.08⅞	1.12	1.08⅞	1.11⅞	1.08⅛
Sept	1.09⅜-⅝	1.13¼	1.09⅜	1.13⅛	1.10
Dec	1.12⅝-¾	1.15⅞	1.12¼	1.15⅝-¾	1.12⅝

CORN.

July	77⅞	78¼	77⅜	78¼	77⅜
Sept	74⅝-74	75⅝	74	75¼	74⅛
Dec	63¼-62⅝	65⅜	62⅜	65⅜-½	62⅞

OATS.

July	40⅜	42¼	40⅜	42	41
Sept	40½-⅜	41⅜	40⅜	41½	40⅜
Dec	.....	41⅞	43¼	41⅞	43	41⅞

PORK.

July	.....	.....	.....	.....	25.45
Sept	24.50	24.65	24.47½	24.52½	24.55

LARD.

July	13.12½	13.15	13.12½	13.15	13.15
Sept	13.20	13.27½	13.20	13.22½	13.25

SHORT RIBS.

July	.....	.....	.....	13.40	13.35
Sept	13.37½	13.50	13.37½	13.47½	13.42½

PRICES AT OUTSIDE MARKETS.

ST. LOUIS.

	Open.	High.	Low.	Close.	Prev. close.
July wheat	.....	.....	.....	1.10⅝	1.07⅛
Sept. wheat	1.09¼	1.12	1.09	1.12	1.08⅞
Dec. wheat	1.11⅝	1.14½	1.11⅝	1.14½	1.11⅜
July corn	.....	.....	.....	78⅝	78½
Sept. corn	74⅝	75	74⅜	74⅞	73⅞

KANSAS CITY.

July wheat	1.03⅞	1.05½	1.03⅞	1.05	1.02½
Sept. wheat	1.04½	1.07⅜	1.04	1.07	10.41⅝
Dec. wheat	1.06⅜	1.09⅜	1.06⅜	1.09¼	1.06⅜
July corn	76½	76⅞	76½	76⅝	75⅝
Sept. corn	72½	73⅞	72	73⅛	71½

MINNEAPOLIS.

July wheat	1.13⅜	1.16⅝	1.13⅜	1.16⅝	1.13½
Sept. wheat	1.14½	1.17	1.13½	1.16⅝	1.13¼
Dec. wheat	1.14½	1.17½	1.14⅜	1.16⅞	1.14

DULUTH.

July wheat	1.16¼	1.19⅜	1.16¼	1.19⅜	1.15⅝
Sept. wheat	1.14⅝	1.18	1.14⅜	1.17⅞	1.14⅜

WINNIPEG.

July wheat	1.18	1.17⅞	1.15	1.17¼	1.15⅝
Oct. wheat	1.12⅜	1.14⅜	1.11⅞	1.14¼	1.12⅜
Dec. wheat	1.10¼	1.13	1.09⅝	1.12⅝	1.10⅝
July oats	45½	45⅝	45½	45½	45⅛
Oct. oats	41⅝	42½	41⅝	42⅜	42

TOLEDO.

Cash wheat	1.16	1.19¼	1.16	1.19¼	1.16
July wheat	1.16	1.19¼	1.16	1.19¼	1.16
Sept. wheat	1.17⅞	1.21¼	1.17⅞	1.21¼	1.18
July corn	.....	.....	.....	82	81½
Sept. corn	.....	.....	.....	77¼	76⅛
July oats	.....	.....	.....	44	43
Sept. oats	.....	.....	.....	43¼	42¼

BALTIMORE.

July wheat	.....	.....	.....	1.17½	1.14½
July corn	.....	.....	.....	88	87¼

GRAIN INSPECTION.

	Stand- ard.	No. 2 or bet'r.	No. 3.	Lower grds.	Tot. cars.
Winter wheat	10	9	13		32
Spring wheat	3	2	2		7
Western wh't	..	..	1		1
Corn	163	50	93		306
Oats	4	..	95	30	129
Rye	..	2	1		3
Barley	..	3	4		7
Totals	176	161	144		485

Loaded from unlicensed elevators: Wheat—No. 2 red, 10 cars; No. 2 hard, 3 cars; No. 3 hard, 8 cars; No. 1 northern, 1 car. Corn—No. 2 yellow, 38 cars; No. 3 yellow, 7 cars; sample, 3 cars; No. 2 white, 12 cars; No. 2 mixed, 107 cars and 101,565 bu; No. 3 mixed, 11 cars; No. 4 m'xed, 8 cars; No. 6 mixed, 27 cars; No. 2 Kaffir, 5 cars. Oats—Standard, 8 cars; No. 3 white, 20 cars; No. 4 white, 15 cars; purified, 25 cars; clipped, 14 cars.

From store: Corn—No. 2 yellow, 99 bu; No. 2 white, 16,400 bu; No. 2 mixed 4,687 bu; No. 2 Kaffir, 3,142 bu. Oats—Standard, 15,612 bu.

DAILY PRIVILEGES.

WHEAT.

	Bids— High.	Low.	Close.	Offers— High.	Low.	Close.
Sept	1.10⅞	1.10⅝	1.10⅞	1.16⅜	1.15⅝	1.16⅝
Dec	1.13½	1.13	1.13½	1.19	1.17⅝	1.18⅜

CORN.

Sept	74½	74⅛	74⅜	77	76½	76⅝
Dec	64	63⅜	63⅞	67¼	66½	67¼

OATS.

Sept	40⅞	40½	40⅝	42⅞	42½	42⅝
Dec	42⅝	42⅜	42⅝	44	43⅞	44

WHEAT.

	Bids.	Offers
Sept	1.06	1.21½
Dec	1.09	1.22½

CORN.

Sept	72¾	77⅜
Dec	62¼	58½

OATS.

Sept	39⅜	43⅜
Dec	41⅜	45

PRIMARY MOVEMENT.

WESTERN.

	Received— Wheat.	Corn.	Shipped— Wheat.	Corn.
Chicago	90,000	492,000	28,000	356,000
Milw.	9,000	11,000	.....	24,000
Minn.	226,000	10,000	66,000	8,000
Duluth	161,000	.....	196,000	.....
St. L.	151,000	43,000	66,000	26,000
Toledo	5,000	5,000	.....	.....
Detroit	11,000	12,000	1,000	20,000
Kas. C.	260,000	29,000	140,000	65,000
Peoria	5,000	128,000	2,000	116,000
Omaha	54,000	25,000	58,000	33,000
Ind.	38,000	166,000	4,000	55,000
Cin.	5,000	19,000	10,000	12,000
Tot., b.	1,021,000	940,000	571,000	713,000
Last yr.	412,000	623,000	293,000	360,000

EASTERN.

N. York	400,000	94,000	268,000	.....
Boston	36,000	36,000	17,000	62,000
Phila.	184,000	31,000	83,000	.....
Balt.	75,000	107,000	267,000	.....
New Or.	13,000	15,000	40,000	9,000
Galv.	6,000	.....	.....	.....
Tot. b.	714,000	283,000	675,000	71,000
Last yr.	266,000	11,000	417,000	68,000

CASH TRANSACTIONS.

FLOUR—Firm. Quotations:

SPRING WHEAT.

Special brands, wood	$6.70
Pat., jute	$5.40@5.60
Straight	$5.80
First clr.	$4.50@4.75
Sec. clear	$3.25@3.40

WINTER WHEAT.

Soft winter—	Hard winter—
Patents	$5.30@5.40
Straight	$4.60@5.00
Clear	$4.45@4.70
Patents	$5.00@5.30
Straight	$4.60@5.00
Clear	$4.45@4.70

RYE FLOUR.

Dark, $4.60@4.80 White, jt., $5.00@5.15

WINTER WHEAT—Relatively steady. Sales: In store—Mixed lots, 30,000 bu. Track Chicago—None. Illinois proportional—No. 3 red, $1.14½; No. 2 red, $1.15.

SPRING WHEAT — Steady. Sales: Track Chicago—No. 1 northern, $1.15.

CORN—Steady to ½c higher. Sales: In store—Mixed lots, 80,000 bu. Track Chicago—Sample grade, 60@72c; No. 6 mixed, 73c; No. 3 mixed, 80¼c; No. 3 yellow, 80¾c; No. 6 white, 73c; No. 2 white, 80½c. Illinois proportional—No. 3 mixed, 80½c; No. 2 mixed, 80¾@80¾c; No. 6 yellow, 77@77¼c; No. 4 yellow, 79½@79¾c; No. 3 yellow, 80¼c; No. 2 yellow, 80¼@81c; No. 6 white, 73@75c; No. 4 white, 76½@79¼c; No. 3 white, 80@80¾c; No. 2 white, 80¼@80¾c.

OATS—Steady to ½c higher. Sales: In store—Mixed lots, 420,000 bu. Track Chicago—No. 4 white, 40@41¼c; No. 3 white, 41¼@42c; standard, 42⅞@43⅜. Illinois proportional—Sample grade, 40¼c; No. 4 white, 41@41½c; No. 3 white, 41¼@41¾c; standard, 43c.

BAROMETER OF WHEAT PRICES FOR CHICAGO

July closed:	
Saturday, July 15	$1.11⅜
Friday, July 14	1.08⅛
Net gain for the day	**.03⅛**
Saturday, July 17, 1915	1.13⅜
Saturday, July 8, 1916	1.06½
Net gain for the week	**.05¼**
September closed:	
Saturday, July 15	1.13⅛
Friday, July 14	1.10
Net gain for the day	**.03⅛**
Saturday, July 17, 1915	1.07⅜
Saturday, July 8, 1916	1.09-⅛
Net gain for the week	**.04-⅛**
Clearances—	Bushels.
Saturday, July 15	729,000
Saturday, July 17, 1915	252,000
Visible supply:	
Monday, July 10	41,820,000
Monday, July 12, 1915	7,186,000

Yearly range:

	Sept. High.	Low.		July High.	Low.
1914-5.	$1.43⅜	$1.00	1914-5.	$1.31¼	$ .91⅜
1913-4.	.97	.76⅜	1913-4.	1.21	.76½
1912-3.	.93⅜	.84	1912-3.	.93⅜	.84⅜
1911-2.	1.15	.92	1911-2.	1.11	.87⅜
1910-1.	1.00½	.84⅜	1910-1.	.96	.85

LIVE STOCK QUOTATIONS.

HOGS.

Bulk of sales	$9.70@10.05
Common to good mixed	9.35@ 9.78
Fair to choice med. weights	9.75@ 9.90
Fair to fancy, sel. butchers	9.85@10.15
Fair to fancy heavyweights	9.75@10.00
Select 260@300 lb packing	9.70@ 9.75
Common to choice lightwts	9.45@ 9.95
Boars, according to weight	2.75@ 5.25
Pigs	8.50@ 9.60
Stags	9.25@ 9.75

CATTLE.

Beef steers, choice to prime	$10.40@11.25
Beef steers, fair to good	8.20@10.25
Beef steers, plain to fair	7.15@ 8.20
Beef steers, inferior to plain	6.40@ 7.15
Beef cows	5.70@ 8.40
Heifers, fair to selected	6.25 9.40
Canners and cutters	4.00@ 5.60
Good to prime vealers	10.75@12.00
Bulls	7.45@ 8.00
Stockers and feeders	6.00@ 8.50

SHEEP.

Native wethers	$ 7.00@ 8.50
Range wethers	6.75@ 8.25
Yearlings	7.50@ 9.75
Range ewes	6.00@ 7.60
Native ewes	5.75@ 7.35
Bucks	4.00@ 6.00
Native lambs	9.00@10.50
Range lambs	10.00@10.70
Cull lambs	7.75@ 8.75

Hog receipts of 13,000 head met with an indifferent demand at a decline of 5@10c for the best and of 10@15c for inferior lots. The quality of the offerings was not good and the bulk of the supply sold at the big end of the decline, making $9.00@9.90, with tops at $10.05. Pigs were largely 10c lower for the day. The trade was dull and the market closed in a depressed condition.

Final quotations made hogs 20@30c lower than a week ago, with all but a few of the best grades showing the maximum loss. Pigs were 10c lower for the week. The average price of all hogs here this week was placed at $9.90, against $9.95 last week. Pigs showed a decline of 10c for the week.

Hog purchases for the day: Armour & Co., 4,300; Swift & Co., 2,000; Sulzberger & Sons, 1,100; Morris & Co., 700; Anglo-American, 1,000; Hammond, 1,400; Boyd-Lunham, 400; Roberts & Oake, 200; Miller & Hart, 400; Independent Packing company, 600; Brennan Packing Co., 500; butchers, 800; shippers, 1,000; total, 14,400; left over, 2,300.

CATTLE.

Beef cattle values continued their downward slump at Chicago this week and closed at a further net loss of 25@35c from recent high levels. Increased receipts, hot weather, and the indifferent quality of the bulk of the offerings were factors affecting the market. The highest price touched was $11.20, while the bulk of the fat steers received sold at $8.50@10.35, against $8.35@10.50 the previous week. Cows and heifers sold down with steers, while calves held on a fairly steady basis, the demand for them not being adversely affected by the high temperatures. The close found packers short of prime beef stock, of which there has been a scarcity, and prospects are for a strong market for finished beeves. No improvement is expected in the trade for cheap animals, however, unless receipts show material decrease.

Cattle at seven western markets for the week, 155,400, against 108,800 the preceding week, 138,100 a year ago, and 118,000 two years ago. Total for 1916 to date, 3,887,000, against 3,467,000 the same period in 1915.

SHEEP.

Lambs finished the week at a decline of 50@75c for natives and of 25c for rangers. Sheep and yearlings, on the other hand, were unchanged to 10@15c higher for prime lightweights and only a shade lower for the coarse, heavyweights. Receipts for the week made a fair increase, but th surplus consisted of lambs. Desirable sheep and yearlings were scarce throughout the period. Shipments showed a slight decrease. Lambs topped at $11.00 and closed at $10.90 for best natives and $10.70 for rangers. Sheep reached $8.25, and were quotable up to that level at the finish. Traders look for a more stable market for lambs and continued firmness in sheep and yearlings.

Live Stock Movement in Chicago.

Receipts—	Cattle.	Calves.	Hogs.	Sheep.
Saturday, July 15	300	25	18,000	6,000
Total this week	45,956	10,586	140,055	79,818
Last week	37,518	6,345	120,414	73,182
Last year	42,621	10,674	98,600	55,453
Shipments—				
Saturday, July 15	200	...	1,000	.....
Total this week	11,480	128	8,841	3,905
Last week	9,502	10	12,742	5,718
Last year	7,163	4	25,956	678

Receipts for July 17 were estimated at 16,000 cattle, 37,000 hogs, and 17,000 sheep, against actual arrivals of 15,587 cattle, 43,353 hogs, and 12,199 sheep for Monday, July 19, 1915.

Live Stock Markets Elsewhere.

KANSAS CITY, Mo., July 15.—HOGS—Receipts, 1,000. 5@10c lower; bulk, $9.65@9.82½; heavy, $9.80@9.82½; packers and butchers, $9.70@9.82½; light, $9.55@9.70; pigs, $9.00@9.40. CATTLE—Receipts, 800, including fifty southerns; steady. SHEEP—Receipts, 2,000; steady; lambs, $10.00@10.80.

NATIONAL STOCKYARDS, Ill., July 15.—HOGS—Receipts, 10,000; 5@10c lower; pigs and lights, $8.75@9.85; mixed and butchers, $9.60@9.85; good heavy, $9.85@10.00; bulk, $9.65@9.90. CATTLE—Receipts, 350; steady. SHEEP—Receipts, 600; steady; lambs, $6.00@10.35.

PITTSBURGH, Pa., July 15.—CATTLE—Steady; supply light. SHEEP—Steady; supply light; lambs, $7.50@11.25. HOGS—Lower; receipts, 25 double decks; prime heavies and mediums, $10.00@10.15; heavy Yorkers, $10.10; light Yorkers, $10.00; pigs, $9.75@9.90.

BUFFALO, N. Y., July 15.—CATTLE—Receipts, 200; slow. HOGS—Receipts, 2,500; active; heavy and mixed, $10.35@10.40; Yorkers $10.00@10.85; pigs, $10.00. SHEEP—Receipts, 200; active; lambs, $7.00@11.00.

OMAHA, Neb., July 15.—HOGS—Receipts, 10,500; lower; heavy, $9.85@9.60; light, $9.25@9.45; pigs, $8.25@9.25; bulk, $9.30@9.40. CATTLE—Receipts, 100; steady. SHEEP—Receipts, 100; steady; lambs, $9.75@10.75.

ST. PAUL, Minn., July 15.—HOGS—Receipts, 1,200; 10c lower; range, $9.25@9.50; bulk, $9.35@9.40. CATTLE—Receipts, 300; steady. SHEEP—Receipts, 900; barely steady; lambs, $5.00@9.00.

ST. JOSEPH, Mo., July 15.—HOGS—Receipts, 5,000; 5@10c lower; top, $9.85; bulk, $9.60@9.80. CATTLE—Receipts, 100; steady. SHEEP—Receipts, 100; slow, lambs, $10.00@10.60.

SIOUX CITY, Ia., July 15.—CATTLE—Receipts, 100; steady. HOGS—Receipts, 7,000; 5@10c lower; range, $9.10@9.60; bulk, $9.20@9.45. SHEEP—Receipts, 100; steady.

NEW YORK, July 15.—BEEVES—Receipts, 290; no trading. SHEEP—Receipts, 3,550; steady; lambs, $10.00@11.25. HOGS—Receipts, 1,300; no trading.

BOSTON CURB QUOTATIONS.

	Bid.	Asked.		Bid.	Asked.
Alvarado	50c	1¼	Homa	95c	1
Am. Oil	22	24	Houghton	1¼	1⅜
B. S. Gas	12	15	Humboldt	1½	2
Begole	80	95	Iron Cop.	3¼	3½
Bingham	10	11	Do pfd.	5	5½
Bohemia	1⅜	1½	Iron Blos.	1⅝	1¾
Bos. & Ariz.	2	2¼	Majestic	65	70
Bos. Corb.	70	75	Mex. Met.	28	32
Boston El.	90	92	Nat. Z. & L.	1⅝	1⅞
Bost. & M.	75	77	Nev. Doug.	1	1⅛
Butte & L.	65	68	New Corn.	13	13¼
Calavaras	4½	5	New Baltic	1⅝	2
Cham. Cop.	8	10	New Utah B.	50	51½
Chief Con.	1½	1⅝	Ohio

EAST CONFIDENT OF ACTIVE TRADE AFTER THE WAR

G. M. Reynolds Finds Bankers Do Not Expect Peace Will Affect U. S. Industries.

George M. Reynolds, president of the Continental and Commercial National bank, returned yesterday from New York. Speaking of sentiment there, he said:

"I continued to be impressed with the unanimity of belief among New York banking interests that the end of the war will not materially affect the industrial activity of this country. I haven't been able to see it just that way myself. But New York interests are in touch directly with the money and industrial conditions of the country, and they hold that by the time the war is over its end will have been discounted in both a money and industrial way.

"There is belief that in the next few months the banks will be able to realize decrease rates of interest without any inconvenience to borrowers to meet either commercial needs or the needs of the security market. I found in no quarter apprehension over any phase of conditions obtaining.

Liquidation Runs Its Course.

"The fall in the price of securities in the last week was attributed to general liquidation in overbought securities, piled along by activity of the bears, who were encouraged in their operations by the flurry in call money, which began last week at 6 per cent, but worked down to 3½ per cent for call loans today. The banks have been exercising a little scrutiny over collateral.

"I appeared to be a general view that for the time being the liquidation has about run its course, though it is thought there are still openings for professional operations on the bear side. But I found no one who regarded the current liquidation as being anything more than normal under existing conditions."

Cut in Crude Oil Prices.

The first reduction in prices of important grades of Louisiana and Texas crude oil to be announced this year has been made by the Texas company. The reduction amounts to 10c a barrel on North Texas, making the price $1.45, and Caddo-Louisiana heavy 80c. Minor grades of gulf crude were also reduced 10c a barrel. The reduction in North Texas crude, which is a competitive grade with Kansas and Oklahoma, is regarded as foreshadowing a drop in prices, since the latter is quoted at $1.55, a price established on March 14.

The output of the Mid-Continent crude recently reached the high record with an average of approximately 450,000 barrels a day. On July 8 the Prairie Oil and Gas company issued an order restricting runs to 75 per cent of production. The effect will be to curtail the output, but admittedly it will be hard to put a sudden stop to the heavy flow of new oil now coming in daily. The situation does not necessarily reflect overproduction of Oklahoma crude except in a local sense, according to authorities. It is contended the demand is sufficient to absorb the present output, but that there are not adequate pipe line facilities for transporting oil from the fields to large consuming centers in the east.

Bank Reserve Up $41,000,000.

The New York bank statement made another extraordinary exhibit, and a reverse one in the matter of surplus as compared with last week. The item mentioned increased $41,563,410, or over 77 per cent. The surplus last week was $53,546,468. The increase noted brought the excess reserve up to $95,109,476.

The loan account showed a heavy contraction, the decrease being $72,530,000. Meanwhile deposits decreased over $32,600,000. The increase in surplus reserve was due largely to a gain in cash. The figures foiolw:

ACTUAL STATEMENT.

	July 15, 1916.	Decrease.
Loans	$3,188,833,00	$72,530,000
Net demand deposits	3,126,943,000	35,364,000
Net time deposits	180,094,000	*3,234,000
Circulation	31,513,000	47,000
Net cash in vaults	421,578,000	*35,723,000
Net U. S. banks	152,965,000	2,110,000
Net other deposits	58,215,000	*2,083,000
Aggregate reserve	632,758,000	*35,761,000
Net required	537,648,530	5,862,410
Surplus	95,109,470	*41,563,410

*Decrease.

If reserve in vaults $49,775,000 is specie.

Local Curb Market Active.

American Chicle common has advanced some 6 points from 40 to 46½ bid, with stock offered at 47¼. American Fork and Hoe sold at 104, an advance of 2 points, with stock in good demand at this figure. The preferred is unchanged at 114 bid, offered at 117. Avery common stock is 8 bid, offered at 8½. Bucyrus common has again become inactive, with practically no trading. Stock is wanted at 16, offered at 17. The preferred is 62 bid, offered at 67. Butler Bros. remains steady, small lots being wanted at 243, with light offerings at 245.

Hart Schaffner Advances.

Hart, Schaffner & Marx common advanced from 77 bid to sales at 79½. Stock is in strong demand at 78½, with light offerings at 79½. Sulzberger & Sons preferred has been active, with prices ranging from 99½ to 99¾ at the close of business. Stock is in good demand, with small lots offered at 99. U. G. Gypsum common is unchanged at 40 bid, small lots offered at 60.

The listed motor stocks have been inactive the last week, with slight declines in most issues. Reo Motor Car, after advancing some 8 points to sales at 44½, receded to 43¾, with stock offered at 43½. Jeffery Motor Truck remains unchanged, with stock being 36¾ bid, offered at 37. Continental Motor common is unchanged, with stock wanted at 36, offered at 36¾. Packard Motor common stock declined 15 points, with stock offered freely at 175 and with practically no trading.

Sugar Stocks Improve.

The sugar stocks have advanced from a point to three points during the week, which is remarkable in the present condition of the general market. Hollander-Tinsley Sugar common is in strong demand at 17, stock offered at 18½. Michigan Sugar changed hands at 110¾, closing bid, small lots offered at 110¾. German-American Sugar is in demand at 21, stock offered at 22. Minnesota Sugar common has advanced from 90 to 93 bid—stock offered for sale at 97.

There have been one or two small transactions in Kellogg Switchboard and Supply stock between 280 and 285. The former was quoted 280 to 285 at the close. Great Lakes Dredge and Dock company stock is in strong demand, with light offerings, sales being reported at 110. The market closed 109 bid, 111 asked. No transactions have been reported in Inland Steel.

Clearings at High Mark.

Local bank clearings for the week showed an increase of $80,186,849, or about 26½ per cent compared with the corresponding week last year. Exchanges are at the high volume. The figures:

	Clearings.	Balances.
Monday	$ 60,710,422.60	$ 2,440,529.88
Tuesday	78,481,035.21	3,382,210.65
Wednesday	65,672,916.75	3,146,704.53
Thursday	66,008,252.67	3,651,462.23
Friday	63,614,856.65	4,407,481.93
Saturday	57,341,082.75	5,603,956.26
Totals for w'k.	$386,823,566.63	$22,632,295.53
Corresponding wk. last year.	306,636,617.02	19,092,718.40

Bank Share Quotations.

There has been a slightly better inquiry for the bank stocks. Sales were reported as follows:

Continental and Commercial National bank, 261 to 262; Chicago Savings Bank and Trust company, 142; Peoples' Trust and Savings bank, 292; Market Trust and Savings bank, 102; State Bank of Chicago, 403.

F. M. Zeller & Co. have prepared the following quotations:

STATE BANKS.

	Bid.	Asked.	Rate.	Book value.
Astna State	105	110	..	113
American State Bank	185	195	6	144
Austin Ave. Trust & Sav.	100	4	113	126
Austin State	210	...	8	126
Capital State Savings	106	111	..	114
Central Man'f'g District	149	155	..	129
Central Trust Co.	190	200	10	139
Chicago City Bank	260	270	12&1	199
Chicago Savings	140	144	6	128
Citizens State B. of L. V.	116	119	..	118
Citizens Trust & Savings	205	...	12	152
Depositors State Savings	118	123	4	128
Drexel State	180	195	6	145
Drovers Trust & Savings	300	...	12	219
Englewood State	159	165	8	123
Franklin Trust & Savings	162	...	5	161
Garfield Park State Sav.	132	136	8	126
Greenebaum S. B. & T. Co.	250	260	10	139
Guarantee Trust & Sav.	135	...	8	137
Halsted Street State	124	129	6	118
Harris Trust & Savings	500	...	12&8	333
Home Bank & Trust Co.	175	185	8	133
Hyde Park State	132	137	6	135
Illinois Trust & Savings	480	490	16&4	326
Kaspar State Bank	290	300	10&5	171
Kenwood Trust & Sav.	180	188	7&3	186
Lake & State Savings	120	125	4	129
Lake View Trust	182	190	6	137
Lake View State	100	110	5	102
Lawndale State	258	265	8	186
Liberty Trust & Sav.	145	155	..	124
Lincoln State	99	100	5	111
Lincoln Trust & Savings	120	125	6	113
Logan Square Tr. & Sav.	100	...	..	118
Madison & Kedzie State	115	125	..	130
Market Trust & Savings	100	105	4	118
Mechanics & Traders	122	126	4	135
Mercantile Trust	150	155	4	129
Merchants Loan & Trust	439	443	16	371
Michigan Ave. Trust Co.	135	135	8	142
Mid-City Tr. & Sav.	180	195	8	138
North Avenue State	108	115	7	103
North Side State	125	135	6	105
Northern Trust Co.	269	275	8	241
North West State	156	160	7	130
Northwestern Trust	275	285	10	161
Oak Park Trust	250	...	12&1	150
Ogden Avenue State	...	80	..	104
Peoples St'k Yards State	290	300	12	147
Peoples Trust & Savings	285	295	10&2	159
Pioneer State	107	110	4	119
Pullman Trust	200	...	10&3	211
Schiff & Co. State	250	275	12&3	147
Security bank	249	255	8	226
Sheridan Trust & Sav.	165	170	6	127
South Chicago Savings	220	230	8&2	162
South Side State	140	150	7	120
S. W. Merchants State	115	120	4	126
S. W. Trust and Savings	125	130	6	126
Standard Trust & Sav.	158	161	6	147
State Bank of Chicago	402	410	16	333
State Bank of Evanston	305	...	12	287
Stockmen's Trust & Sav.	140	150	6	138
Stock Yards Savings	400	425	16&4	215
Union Bank of Chicago	145	155	6	131
Union Trust Co.	250	...	8	210
United State bank	112	114	4	113
W. Englewood Ashland	150	160	8	122
W. Side Trust & Savings	290	300	12	141
West Town State	118	118	..	122
Woodlawn Trust & Sav.	220	230	10	183

NATIONAL BANKS.

Atlas Exchange	117	125	..	115
Austin National	149	155	6	120
Bowmanville National	150	160	6	140
Calumet National	200	...	8	173
Continental & Commer.	261	262	12	193
Corn Exchange National	426	430	16	332
Drovers Deposit Nat'l	220	230	10	146
First National	467	469	22	329
First National [Engle'd]	350	360	10&5	282
Fort Dearborn National	210	225	8	142
Irving Park National	140	...	6	122
Jefferson Park Nat'l	150	158	6	140
Live Stock Ex. Nat'l	239	245	12	148
National Bank Republic	159	165	8	135
National City	154	159	6	146
National Produce	164	165	6	127
Ravenswood National	155	165	6	142
Rogers Park National	145	155	6	120
Washington Park Nat.	236	...	10&2	138

Public Utilities Quiet.

Public utility securities were extremely quiet and lower. Cities Service common sold off, with sales around 355 to 315. The preferred was also slightly easier—selling down to 87 and closing in good demand at this figure. Ohio Cities Gas has shown a steady decline from its high point of 68 to sales as low as 62¾ and closed 63½ bid, 63½ asked. Northern States Power common was traded in around 87 to 87½. American Public Utilities common and preferred stock was quoted about four points lower on comparatively little trading, the market being 40 bid, 41½ asked on the common stock and 73 bid, 74½ asked on the preferred.

Commonwealth Power, Railway and Light stocks were in a little better demand at slightly higher prices. Middle West Utilities preferred remained unchanged, sales being made at 78¾ to 79½. The common stock was traded in around 50½ to 51. Standard Gas and Electric common was quiet at unchanged quotations. The preferred stock sold at slightly lower prices.

United Light and Railways common has sold off about three points to sales between 50 and 51. The preferred stock was also a little weaker, being traded in at 74½. The rest of the market remained dull at present quotations.

Chicago Reserve Bank.

The statement of the condition of the federal reserve bank of Chicago at the close of business on Friday follows:

ASSETS.

	July 14, 1916.
Gold coin and gold ctfs.	$36,761,000
Gold settlement fund	11,016,000
Legal tender notes, silver ctfs., subsidiary coin	787,449
Total cash reserve	48,514,449
Bills discounted—members	3,632,604
Bills discounted—bought	5,438,892
U. S. government bonds	9,966,861
Investments	4,696,258
Total loans, investments, etc.	26,634,616
Due from fed. res. banks—net	5,630,813
Nat. bank and fed. res. notes	2,498,995
Furniture and fixtures	24,207
Cost of unissued fed. res. notes	78,071
Total	$80,203,653

LIABILITIES.

Capital paid in	$ 6,669,450
Undivided profits—net	69,036
Unearned discount and interest	69,971
U. S. government deposits	9,847,498
Member banks' reserves	64,187,697
Total	$80,203,653

Chicago Securities.

Chicago securities were somewhat irregular. Sears-Roebuck common was in good demand, advancing 3 points to 192. Pneumatic Tool was inclined to be weak, closing at 66, a loss of 1¼ points in the day's trading. Diamond Match, Stewart-Warner common, and Swift & Co. shares were steady.

Money and Exchange.

Money rates in Chicago steady at 4@4½ per cent on collateral, 4@4½ per cent on commercial paper, and 4½@5 per cent over the counter. New York exchange sold 10c discount. Chicago bank clearings were $57,341,082.

Dividends Declared.

Peoples Gas Light and Coke, quarterly 1½ per cent, payable Aug. 25 to stock of record Aug. 1.

Chicago, St. Paul, Minneapolis and Omaha, semi-annual, 3½ per cent, common and preferred, payable Aug. 21 to stock of record Aug. 1.

Pittsburgh and Lake Erie, semi-annual, 5 per cent, or $2.50 a share, payable Aug. 1 to stock of record July 20.

Columbus Railway Power and Light, quarterly, 1¼ per cent on series B preferred and 1¼ per cent on common, both payable Aug. 1.

IN FOREIGN STOCK MARKETS.

LONDON, July 15.—Money and discount rates were firm today. Dear money continues the dominating factor in the stock market, which ended the week dull and easy. There was no material setback, however, and numerous inquiries for stock indicated that buyers will take advantage of the low level of values as soon as money conditions are favorable. Consols lost a quarter of a point, but there was scarcely enough business elsewhere to test prices. American securities were quiet, with small offerings under the mobilization scheme readily absorbed. Bar silver, 39 9-16d per ounce. Money, 4½ per cent. Discount rates—Short and 3 months, 5¾ per cent.

Petitions in Bankruptcy.

William H. Smith, dentist, 3246 Armitage avenue; liabilities, $3,870.36; assets, $372.55.

Charles E. Evans, superintendent Evans Plumbing and Heating company, Freeport; liabilities, $94,920.80; no assets.

U. S. TREASURY STATEMENT.

Washington, D. C., July 15.—[Special.]—The following is a statement of the condition of the United States treasury on July 14:

Income to date this year	$ 29,542,143
Income to date last year	24,601,148
Increase	4,940,995
Outgo over income this year	9,512,035
Outgo over income last year	11,097,984
Decrease	1,585,949
Balance, general fund	230,451,110
Balance, previous day	230,687,347
Decrease	236,237

CHICAGO STOCK EXCHANGE.

YESTERDAY'S SALES AND RANGE OF PRICES.

	Sales.	High.	Low.	Close.	Net chge.
Am. Radiator	2	397	397	397	....
Am. Shipbldg.	45	40	40	40	— ½
Chi. Pneu. Tool	157	67¼	66	66	— 2
Chi. Rys. ser. 2	23	15	15	15	....
Chi. Title & Tr.	20	249	249	249	....
Com. Edison	12	143	143	143	....
Deere & Co. pf	10	90	90	90	....
Diam'd Match	200	110	109	110	....
Illinois Brick	5	80	80	80	— ¼
M. Ward pfd	15	113½	113	113	— ½
Pub. Service	90	112	111¾	112	....
Peoples Gas	184	101	101	101	....
Quaker Oats	30	330	330	330	— 5
Sears-Roeb'ck	1,051	192	188	192	+ 4
Stewart-Warn.	335	99¾	98¾	99¼	+ ¼
Swift & Co.	23	134½	134½	134½	+ ½
Union Carbide	40	183	180¾	180¾	— ¼

BONDS.

Sales.		High.	Low.	Close.	Prev. close.
$5,000	C. C. Cn. Rys. 5s	99¼	99¼	99¼	99¼
6,000	Chi. Rys. 1st 5s	97	97	97	97⅛
1,000	Com. Ed. 1st 5s	102½	102¼	102½	102⅛
1,000	Swift 1st 5s	100¾	100¾	100¾	100⅛

CLOSING BID AND ASKED PRICES.

	Bid.	Ask.		Bid.	Ask.
U. Pap'b'd	15½	16	K. C. Light	33	....
Do pfd.	54	55	Do pfd.	83½	....
Booth Fisheries	35	38	M. Ward p.	113	113½
Do pfd.	75	80	Pneu. Tool	66	67
Linds'y Lt	20½	....	Peo. Gas.	101	101½
Do pfd.	10	....	Pac. Gas.	56½	58
Ill. Brick.	80	81	Pub. Serv.	112	113
Nat. Carb.	168	172	Do pfd.	102¾	103
Do pfd.	122¾	123	Qua. Oats.	330	335
C. E. Ry.	7	....	Do pfd.	110¾	111
Do pfd.	30	35	Shipbldg.	40¾	42
Chi. Rys.	14	15	Do pfd.	86½	88¾
Chi. Rys. 2	1¼	1½	Sears-R.	191	192
Chi. Rys. 3	2½	3½	Do pfd.	126	128
Chi. Rys. 4	1	1½	Swift	133½	134
Dia. M'tch	110	111	Title-Tr't.	245	248½
C. Edison	142½	143½	U. Carbide	181	182
Hart-S. pf.	115	116	Stew't-W.	99	99¼

PITTSBURGH STOCKS

	Sales.	Open.	High.	Low.	Close.
Am. W. G. pfd	10	104	104	104	104
A. W. G. Mch.	20	67¾	67¾	67¾	67¾
Do pfd	45	124½	124½	124½	124½
Colum. Gas	835	16⅝	18¾	16⅝	18⅝
Citizens Tract.	16	53	52	52	52
Mfrs. L. & H.	20	51¼	51½	51¼	51½
Nat. Fire Pfg.	140	6¾	6¾	6¾	6¾
Do pfd	75	16	16	16	16
Ohio Fuel	90	46	46	45¾	45¾
Okla. Gas	10	72½	72½	72½	72½
Pitts. Coal pfd	100	101	101	101	101
Pure Oil	2,700	21	21	21	21
Union Gas	17	149	149	149	149
W. A. B.	50	139½	140½	139¾	139¾
W. X. Elec.	75	55	55	55	55

PHILADELPHIA STOCKS

	Sales.	Open.	High.	Low.	Close.
J. G. Brill	1	35¾	35¾	35¾	35¾
Lehigh Nav	26	74½	74½	74¾	74½
Lehigh Valley	15	77½	78	77½	78
Northern Central	10	86	86	86	86
Pennsylvania	270	57¾	57¾	57¼	57¼
Phila. Elec	378	28¾	28½	28¾	28½
Phila. Rap. Tran	400	18½	19	18¾	18¾
Reading	100	96¾	96¾	96¾	96¾
Tono. Belmont	100	4¼	4¼	4¼	4¼
Union Traction	65	43¾	43¾	43¾	43½
York Ry. pfd	10	37¾	37¾	37¾	37¾

METALS.

ST. LOUIS, Mo., July 15.—LEAD—Weak at $6.20@6.30. SPELTER—Weak at $8.25@8.50.

NEW YORK BOND TRANSACTIONS

No. thous.		High.	Low.	Close.	Net chge.
223	Anglo Fr 5s	95½	95⅜	95½	....
4	Dom Can 5s 1921	95½	95⅜	95½	....
17	do 5s 1926	100	100	100	....
3	do 5s 1931	100⅝	100⅝	100⅝	....
4	Jap 2d 4½s	85	85	85	....
11	do German	80½	80½	80½	....
1	N Y C 4½s Nov 1967	108	108	108	....
1	do 4½s 1963	107⅞	107⅞	107⅞	....
1	do 4½s 1965	108	108	108	....
3	do 4½s 1960	102¾	102¾	102¾	....
1	do 3½s Nov 1954	91¼	91¼	91¼	....
1	Am Agr 1st 5s	102⅝	102⅝	102⅝	....
11	do deb 5s	97¼	97	97	....
1	Am Smelt 6s	106⅜	106⅜	106⅜	....
5	Am T & T col 4s	91⅜	91⅜	91⅜	....
2	Am W Paper 5s	79¼	79¼	79½	....
2	Armr 4½s	93⅝	93⅝	93⅝	....
15	Atch gen 4s	92⅞	92⅞	92⅞	....
4	B & O ref 5s	100⅜	100¼	100¼	....
51	do cv 4½s	94⅜	94⅜	94⅜	....
2	W Va 4s	87⅛	87⅛	87⅛	....
12	Beth Steel ref 5s	100½	100	100	....
5	Bush Term Bldg 5s	87	87	87	....
10	Cal Gas 5s	98⅜	98⅜	98⅜	....
11	Cent Lea 5s	101½	101½	101¼	....
2	C & Cv cv 5s	94⅜	94¼	94⅜	....
1	C & A 3½s	50	50	50	....
5	C B & Q gen 4s	92½	92½	92½	....
52	do jt 4s	97⅞	97⅞	97⅞	....
3	C M & St P cv 5s	107½	107¼	107½	....
3	do cv 4½s	101½	101⅜	101⅜	....
2	do Dub div 6s	106½	106½	106½	....
3	C N W 5s 1921	102	102	102	....
13	C R I & P ref 4s	74	74	74	....
9	do deb 5s	62¼	62¼	62¼	....
5	do col 4s	97½	97½	97½	....
1	C St P M & O 5s	102⅝	102⅝	102⅝	....
5	C & W I 4s	76⅜	76⅜	76⅜	....
3	Colo Ind 5s	76⅜	76⅜	76⅜	....
5	Cumb Tel 5s	100⅜	100⅜	100⅜	....
5	Del & Hud cv 5s	105⅞	105⅞	106⅛	....
10	D R G Imp 5s	83¼	83¼	83¼	....
1	Det Uni 4½s	80⅞	80⅞	80⅞	....
3	Dis Sec 5s	72⅛	72⅛	72⅛	....
2	Erie gen lien 4s	74½	74½	74½	....
4	do Pa 4s	89½	89½	89½	....
2	Hud & Man ref 5s	70½	70½	70½	....
1	I C & St L N O 5s	101	101	101	....
5	Ill Steel 4½s	91	91	91	....
19	Int Met 4½s	74½	74	74½	....
18	I R T 5s	98⅛	98⅜	98⅛	....
40	Int Marine 4½s ctfs.	104¼	104	104	....
1	Lack Steel 5s 1923	99¾	99¾	99¾	....
9	Lac Gas 5s 1st	101½	101½	101½	....
5	L S 4s 1931	94⅜	94⅜	94⅜	....
8	L V con 4½s	99¾	99¾	99¾	....
1	L V cf Y 4½s	101½	101½	101¼	....
3	Lig & M 7s	125½	125½	125¼	....
3	do 5s	100⅝	100½	100½	....
2	Lorillard 7s	125½	125½	125½	....
2	do 5s	100¼	100¼	100¼	....
1	L-N S-N A 5s 1936	102½	108½	108½	....
1	Mich Cent deb 4s	86¾	86¾	86¾	....
16	Mo Pac 4s ctfs.	50⅜	50⅜	50⅜	....
1	Mont Tram 5s	92	92	92	....
1	N Y Central 4s	104¾	104¾	104¾	....
3	Morgan L & T 7s	104¾	104¾	104¾	....
2	Nat Tube 5s	101½	101½	101½	....
61	N Y Cent 4s 1934	90⅝	80½	90½	....
7	do L S 3½s	75⅜	75½	75⅝	....
8	do reg	74½	74½	74½	....
10	N Y G E L H & P 5s	104	104	104	....
5	N Y & Putnam 4s	89	89	89	....
2	N Y Railways ref 4s	76	76	76	....
16	do adj 5s	59⅝	59	59½	....
10	N Y Tel 4½s	98	97⅞	98	....
10	N & W con 4s	93	93	93	....
7	O R & N 4s	93	92½	93	....
25	Pa con 4½s	104⅝	104⅝	104⅜	....
20	do gen 4½s	101	101	101	....
1	Portland Ry 5s	1942. 78½	78½	78½	....
14	Rdg gen 4s	95½	95	95	....
1	Rich & Dan 5s	103½	103½	103½	....
1	St L I M & S R-G 4s	75	75	75	....
13	St L & S F 5s 1927 ctf	72	72	72	....
7	St L S F 5s 1927 ctfs. stamped	69	69	69	....
2	do 4s A	69¾	69¾	69¾	....
1	do adj 6s	82⅞	82⅞	82⅞	....
1	St L S W con 4s	62	62	62	....
4	S A & A P 4s	67¼	67¼	67¼	....
1	S A L 4s	80½	80½	80½	....
10	do adj 5s	67¼	67½	67½	....
2	So Bell Tel 5s	100⅝	100⅝	100⅝	....
4	So Pac 5s	103	103	103	....
13	do cv 4s	86⅞	86⅞	86⅞	....
5	do ref 4s	90	90	90	....
6	So Ry 5s	101¾	101¼	101¼	....
5	do 4s	71	70⅞	71	....
15	Tenn Cop 6s rects.	99½	99½	99½	....
2	Tex Pac 1st 5s	97	96½	97	....
7	do 2d 5s	45	45	45	....
11	Third Ave ref 4s	81¾	81¼	81¾	....
8	Un Pac 1st 4s	96⅞	96⅞	90⅞	....
10	U S S 5s	105	104⅞	105	....
3	Va Chem 5s	98	98	98	....
5	Va Ry 5s	98½	98¼	98½	....
1	Wab 2d 5s	98¾	98¾	98¾	....
1	West Union 5s	101½	101½	101½	....
3	West Shore 4s reg.	88	88	88	....

NEW YORK STOCK TRANSACTIONS

	Sales.	High.	Low.	Close.	Net chgs.
Acme	100	52½	52⅜	52½	....
Alaska Gold.	1,000	18	17⅞	17⅞	— ⅛
Alaska Jun.	200	8	8	8	....
Allis-C. Mfg.	500	20¼	20	20⅛	+ ⅛
Am. B. Sugar	2,000	89½	88⅛	89¼	....
Am. Bank Note pfd.	100	53	53	53	....
Am. Can	3,000	55¼	54½	54⅝	— ⅛
Am. Car & F.	1,100	54½	53⅜	54¼	+ ½
Am. Coal Prod. pfd.	100	116½	116¼	116½	....
Am. Lin. Oil	100	17½	17½	17½	....
Do pfd.	200	42½	42¼	42½	+ ⅛
Am. Locomo.	1,900	61	60	61	+ 1⅛
Am. Smelt.	500	92⅞	92½	92⅞	+ ⅛
Am. Sugar	100	109¼	109¼	109¼	+ ¼
Am. T. & C.	100	60½	60½	60½	....
Am. T. & T.	100	129¼	129¼	129¼	+ ⅛
Am. Tobacco.	300	208	207½	208	+ ¼
Am. Woolen.	400	43¼	43	43¼	— ⅛
Do pfd.	200	95¼	95	95	....
Am. Zinc.	1,300	34½	33⅝	34½	+ ⅛
Do pfd.	100	63½	63½	63½	+ 1⅛
Am. Writ Paper pfd.	500	25	24½	25	+ 1
Anaconda	3,800	79	78⅝	78⅞	+ ⅝
A. G. & W. I.	100	57	57	57	— ⅛
Atchison	200	104½	104½	104½	+ ¼
Do pfd.	300	90	89	89	+ ¼
Baldwin Loc.	2,100	68¾	67¼	68	....
B. & O.	400	89⅝	89	89¾	+ ⅝
Batopilas	300	1⅝	1⅝	1⅝	....
Beth. Steel	200	444	425	444	....
Butte & Sup.	1,900	67	66	66½	+ ⅛
Cal. Petrol.	100	18½	18½	18½	— ¼
Can. Pac.	300	179¼	178¼	179	+ 1
Cent. Leath.	400	53⅞	53¼	53⅞	+ ⅜
Do pfd.	200	109½	109½	109½	....
Chand. Mot.	1,400	107½	106⅜	107⅛	+ 3⅛
Ches. & Ohio.	500	61¼	61	61¼	+ ⅛
Chi. Gt. West.	200	12⅞	12⅝	12⅝	....
Do pfd.	400	36½	35⅞	36¼	— ⅛
C., M. & St. P.	300	96⅞	96⅜	96⅜	....
Chi. & N. W.	100	129½	129½	129½	....
C., R. I. & P.	200	20⅜	20⅜	20⅜	....
Chile Copper	200	20¼	20	20	+ ⅛
Chino	1,000	46⅜	46¼	46⅜	+ ⅛
Colo. & So.	100	32½	32½	32½	....
Colo. Fuel.	900	42¾	42¾	42⅝	+ ⅛
Cons. Gas	100	134	134	134	....
Cont. Can.	400	93	93	93	— 2⅝
Do pfd.	100	108	108	108	....
Corn Prod.	100	13⅞	13⅞	13⅞	+ ⅛
Do pfd.	100	90	90	90	....
Crucible Steel	9,000	67½	66⅛	67¼	+ ⅝
Do pfd.	100	113⅞	113⅞	113⅞	+ ⅛
Cub. Cn. Sug.	1,600	58⅛	57½	57⅝	+ ⅛
Den. & R. G.	200	15	14½	15	....
Do pfd.

SUMMER APATHY MARKS TRADING IN N. Y. MARKET

Activity Confined to Professionals—Losses Only Temporary.

BAROMETER OF THE MARKET

Average of Closing Prices of Twenty Leading New York Stocks

Saturday, July 15	88.42
Friday, July 14	88.32
Net gain for the day	.10
Saturday, July 8	89.58
Net loss for the week	1.16
Year ago, day of week	78.55

The twenty stocks are: Anaconda Copper, American Car and Foundry, American Smelting, American Telephone, Atchison, Baltimore and Ohio, Brooklyn Rapid Transit, Chesapeake and Ohio, Erie, Great Northern preferred, New York Central, Northern Pacific, Pennsylvania, Reading, Southern Pacific, Southern Railway, St. Paul, American Sugar, Union Pacific, and United States Steel.

Total sales of stocks, 145,000 shares.

Total sales of bonds (par value), $1,015,000.

TRADING IS PROFESSIONAL.

New York, July 15.—Business in today's brief session was of the usual midsummer sort, in that operations were limited to the professional element, which sought out new points of weakness, with indifferent success.

Tennessee Copper fell 3 points to its lowest price of recent years, before supporting orders and short covering effected complete recovery. Equipments and motors, with other industrials and minor specialties reacted slightly, but these, too, came forward later, losses proving only temporary or nominal.

Gain in Bethlehem Steel.

Among the high priced specialties Bethlehem Steel was conspicuous for its gain of 9¼ points and Sears-Roebuck was unusually active on its rise of 5½ points. Rails were steady to strong and United States Steel traversed a narrow radius, with some heaviness in United States industrial alcohol.

There was virtually no market for foreign exchange, rates to leading centers showing no change.

Trading in bonds was restricted to a few special issues at quotations unaltered from the preceding day. United States bonds were unchanged on call during the week.

Mercantile paper—4. Sterling—Sixty day bills, 4 71⅝; demand, 4 75 11-16; cables, 4 76 7-16. France—Demand, 5.91; cables, 5.90⅝. Marks—Demand, 73¾; cables, 73⅝. Kronen—Demand, 1270; cables, 1280. Guilders—Demand, 41 7-16; cables, 41 9-16. Lires—Demand, 6.61; cables, 6.60. Rubles—Demand, 30⅝; cables, 30⅝. Bar silver—61⅛. Mexican dollars—47¾. Government bonds steady. Railroad bonds steady.

TRANSACTIONS ON THE CURB.

INDUSTRIALS.

	Sales.	Open.	High.	Low.	Close.
Astra Expl..	3,500	9⅛	9⅝	9¼	9⅛
Butler Chem.	100	4½	4½	4½	4½
Can. N. Gas..	300	1¼	1¼	1¼	1¼
Car L. & Pow.	75	4¼	4¼	4¼	4¼
Chev. Motor..	3,500	194	199	188	198
Driggs-Sea...	45	102	103	101	102
Emerson Mot.	3,100	4	4⅛	4	4⅛
Emerson Ph...	800	9½	10	9¼	10
Flemish Lynn.	400	4	4	3⅝	3⅝
Gast. W. & W.	500	40½	42	40½	42
Haskell-Bark.	100	85½	86½	85	85
Holly Sug. pfd	15	96	96	95⅝	95⅝
Int. Arms F..	150	14	15	14	15
Joplin Ore ...	1,550	2½	2¼	2½	2¼
S.S.Kresge pfd	100	10⅛	10½	10⅛	10½
Lima Loco...	212	35	35	33	33
Lynn Phone..	100	6¼	5⅝	5½	5½
Man. Transit.	2,200	1¼	1¼	1¼	1¼
Marc. of Am..	300	3½	3⅝	3½	3⅝
Maxim Mun's	900	4½	5	4½	5
Midv. Steel ..	800	60¼	60½	60	60⅛
Mitchell Mot..	50	67	67	67	67
Princess Mot.	950	1	1⅛	1	1
Pullman Ven.	220	2⅝	2⅝	2⅝	2⅝
Do pfd	15	5½	5½	5½	5½
Sp'field Body.	70	73	74	73	74
St. Joe Lead..	200	14⅞	14⅞	14¾	14⅞
Stutz Motor..	1,100	61	61	60¾	60⅝
Subm. Boat ..	700	32⅜	33½	32⅜	33
Tob. Prod. ..	2,500	43½	44¼	43⅝	43⅝
U. S. L. & H.	100	2¼	2¼	2¼	2¼
U. S. S. Co..	100	6½	6½	6¼	6½
Uni. Motors ..	2,000	66½	66½	65½	65⅝
Uni. Zinc	100	6¾	6¾	6¾	6¾
White Motors.	1,200	52¼	53¼	52¼	53¼
Zinc Con. ...	1,000	4⅛	4⅛	3⅞	4

OILS.

Alberta Petro.	1,250	58c	57c	56c	57c
Barnett	700	2⅞	3	2⅞	2⅞
Cosden Refg..	200	23⅝	23⅝	23⅝	23⅝
Cosden O.&G..	1,700	13⅝	14	13⅝	13⅝
Fed. Oil	500	13-16	13-16	⅞	⅞
Int. Petro. ...	300	10⅛	10¼	10⅛	10⅛
Kenova Oil ..	2,600	58c	58c	54c	53c
Midwest Oil..	4,000	45c	45c	44c	45c
Musk. Oil ...	1,500	3⅝	3½	3⅝	3 7-16
N. Y.-Okla. O.	400	86	86	86	86
Okla. Oil	4,000	12c	12c	10c	12c
Ok. Pro. & R.	100	7¼	7¼	7¼	7¼
Sapulpa Oil ..	200	11	11¼	11	11¼
Sinclair Oil ..	200	41	41	40⅝	40⅝
Tex.-M. Petr.	3,900	70c	70c	70c	70c
Un. West. Oil	4,000	1¼	1¼	1 1-16	1¼
Victoria	1,600	1½	1¾	1¼	1½
Wayland Oil..	50	4¾	4¾	4⅝	4⅝

MINING.

Atlanta	2,500	11c	11c	10½c	11c

STANDARD OIL SUBSIDIARIES.

	Sales.	Open.	High.	Low.	Close.
Indiana Pipe....	5	172	172	172	172
Pierce Oil	125	12¾	13½	12½	12½
S. O. California.	50	270	272	270	271
S. O. New Jersey	20	525	525	524	524
S. O. Ohio.....	5	370	370	370	370
Mid. Steel.....	200	62	62	61	61

CLOSING BID AND ASKED PRICES.

	Bid.	Asked.
Ang.-A. Oil..	14⅜	35
Atlan. Ref.	690	705
Borne Scr.	320	350
Buck. Pipe.	89	91
Chese. Mfg.	340	350
Colonial Oil	60	80
Contin. Oil.	325	335
Cresc. Pipe.	39	42
Cumb. Pipe.	85	90
Eureka Pipe	205	215
Gal. Oil	154	157
Do pfd....	138	148
Ill. Pipe....	171	173
Nat. Trans.	13	15
N.Y. Trans.	100	200
North. Pipe	95	100

CLOSING BID AND ASKED PRICES.

	Bid.	Asked.
Ohio Oil	285	287
Prairie Oil..	388	395
Prairie Pipe	218	222
Solar Ref....	270	285
Sou. Pipe ..	190	195
So. Pa. Oil..	345	355
S. W. Pa. P.	108	112
S. O. Ind....	570	575
S. O. Kas....	445	450
S. O. Ky....	360	400
S. O. Neb....	290	300
S. O. N. Y..	202	205
Swan & F..	95	105
Union T. L.	80	88
Vacuum O..	265	267
Wash. Oil..	30	40

BOSTON STOCK QUOTATIONS.

	Sales.	Open.	High.	Low.	Close.
Ahmeek	15	95	95	95	95
Alaska Gold..	375	18	18	17⅜	17⅜
Algomah	20	1⅜	1⅜	1⅜	1⅜
Am. Zinc....	1,280	34¼	34½	33¾	33¾
Do pfd....	302	69½	69½	68	68
Ariz. Coml....	175	8½	8½	8¼	8¼
Butte & Sup..	120	67	67	66¼	66¼
Cal. & Ariz...	420	66⅞	67	66¾	66⅞
Cal. & Hecla..	60	515	515	515	515
Cop. Range...	336	56	56	55½	55¾
Daly West....	5	2	2	2	2
East Butte...	430	11½	12	11¼	12
Keweenaw	150	3½	3½	3½	3½
Lake	10	10	10	10	10
La Salle	50	3¼	3¼	3¼	3¼
Mason Valley..	100	2	2	2	2
Mass. Con. ..	1,075	11¾	12	11¾	12
Mayflower	95	2½	2½	2½	2½
Miami	25	34¼	34½	34¼	34½
Mohawk	20	81½	81¾	81½	81½
New Arc.	105	5	5¼	5	5¼
New Idria	160	11	11	11	11
N. Butte	45	20½	21	20½	21
Ojibway	25	1¾	1¾	1¾	1¾
Old Colony ...	75	1¾	1¾	1¾	1⅞
Old Dom.	70	61	61	61	61
Osceola	30	81	81	81	81
Pond Creek ..	50	12¾	12¼	12¾	12⅜
Quincy	10	83¾	83¾	83½	83½
Santa Fe	200	1⅝	1⅝	1⅞	1⅞
Shannon	100	7⅜	7⅜	7⅜	7⅜
So. Lake	120	4⅞	5	4⅞	5
Sup. & Bos...	200	3⅞	3¾	3¾	3⅞
Sup. Cop.	150	12½	12½	12½	12⅝
Trinity	116	5	5	5	5
Tuolumne	7,400	37c	37c	36c	36c
U. S. Smlt. &..	180	67⅜	67¾	67¼	67¾
Do pfd....	114	49¾	50¼	49¾	50¼
Utah Apex....	540	4	4⅛	4	4⅛
Utah Con.	35	13⅝	13⅝	13⅜	13⅜
Utah Cop.	25	75⅞	75¾	75¾	75⅝
Utah Metals..	250	7⅜	7¼	7	7
Victoria	50	2¾	2¾	2¾	2¾
Wolverine	55	49	49	49	49

RAILROADS.

Bos. & Alby..	10	185	185	185	185
Bos. & Maine.	70	45¼	45½	45½	45½
Fitchburg pfd	15	79¼	79¼	79¼	79¼
Mass. Elec. pf	10	32	32	32	32
Old Colony....	6	152	152	152	152
Un. Pac.	5	137⅛	137⅞	137⅛	137⅞

MISCELLANEOUS.

Am. Agr. pfd.	10	90	90	90	90
Amoskeag ...	50	70	70	70	70
Am. Pneu.....	120	2¾	2¾	2¼	2¾
Do pfd....	10	13	13	13	13
Am. Sug. pfd.	30	117	117⅜	117	117⅜
Am. T. & T..	171	129¼	129¼	129	129
Am. Wool....	30	43	43	43	43
Do pfd....	16	95	95	95	93
A. G. & W. I.	1,115	57⅜	58	57¼	57¾
Do pfd....	5	62½	62¼	62¼	62¼
Cuban Cement	20	28½	28⅝	28½	28⅝
Mass. Gas	10	80¼	80½	80¼	80½
Swift	35	134	134	134	134
Torrington ..	5	44	44¼	44	44¼
Utd. Fruit....	180	154	155	154	154½
Utd. Shoe....	195	53⅜	53⅝	53½	53⅝
Do pfd....	8	20½	20½	20½	20½
U. S. S.....	120	84½	84½	84½	84½
Do pfd....	42	117⅛	117¼	117½	117⅜
West. Union...	10	98¼	98¼	98¼	98⅜

BONDS.

$15,000 A.G.& W. I. 5s	82	82	82	82	83
8,000 U.S. Smelt. 6..	111	111	111	111	111
4,000 W. Tel. 5s....	100¼	100¼	100¼	100¼	100¼

CLOSING BID and ASKED PRICES

(Stocks not traded in yesterday.)

	Bid.	Ask.
Adams Ex..	187	140⅞
Allis-Ch. Mfg.		
pfd.....	72	73
Am. Ag. Ch..	66½	68
Do pfd	99½	99½
Am. B. Sug.		
pfd.....	98½	100
Am. Br. Shoe		
ctfs.....	98	100¾
Do pf ctfs.	100	175
Am. Can pf.	106	108½
Am. C. & F.		
pfd	115¾	117
Am. Coal Pr.	138	140
Am. Cot. Oil.	55½	54½
Do pfd	99	101
Am. Exp....	128	130
Am. H. & L.	9¾	10
Do pfd	50	51
Am. Ice Sec.	28½	29
Am. Loco.		
pfd	100	102
Am. Malt...	6	8
Do pfd	37	39
Am. Smelt.		
pfd	110½	111¼
Do pfd A..	92⅜	93½
Do pfd B..	85	87
Am. Snuff..	130¼	146
Do pfd	108	110
Am. Steel F.	45	46½
Am. Sugar		
pfd	118	120
Am. Tob.		
pfd	106	107
Assets Real.	4	5½
Asso. Oil ..	67	67½
At. C. Line.	111	115
Bald. Loco.		
pfd	104	106
Balt. & Ohio		
pfd	76½	77
Beth. Steel		
pfd	123	127
Brk. Rap. Tr.	85	86
Brk. U. Gas.	125	131
Brown Shoe.	56	57½
Do pfd	93	98½
Brunswick ..	1	3
B., R. & P..	91	100
Burns Bros.	65	75
Do pfd	100	109
Butterick ..	18	20
Cal. Pet. pf.	42	46
Cent. N. J..	290	300
C. & A.....	8	10
Do pfd	17	22
C., M. & St.		
P. pfd.....	130½	130⅞
C., St. P., M.		
& Omaha..	115	126
Do pfd....	135	150
C. & N. W.		

	Bid.	Ask.
pfd.	170	175
C., C., C. &		
St. L.	59½	56¼
Do pfd....	51	53¼
Cluett-P. ..	71	72½
Do pfd....	106	112
Colo. & Sou.		
1st pfd....	87½	89
Do 2d pfd.	50½	56
Comp.-Tab.		
Rec. Co. ..	40⅝	41⅛
Crex Carpet	45	60
Cuban-A. S.	220	230
Deere pfd....	90	91
D., L. & W.	220	230
Del. & Hud.	151	152
Detroit Ed.	135	137½
Detroit Un.	113½	120
Duluth, S.		
S. & A....	4½	6
Do pfd....	10½	12½
Electric S.B.	62	68½
Erie 2d pfd.	44½	46
Fed. M. & S.	10	20
Do pfd....	37½	40
G.W. Helme		
Co.	160	190
Gen. Chem..	110	112
Do pfd....	113	115
Gen. Motors		
pfd.	100½	113
Goodrich pf.	113¾	113¾
Gt. Nor. Ore	35	35¼
Homestake	128½	135
Ill. Central.	104¼	104¾
Int. Har. of		
N. J....	114	116
Int. Paper..	110	115
I. H. Corp..	80	82½
Do pfd....	104	110
Int. Nic. pfd		
ctf.	104½	
Iowa Cent..	2½	
J. I. Case		
pfd	87	89½
J. Kayser..	96	99½
Do pfd....	112	117
K. C. Ft. S.		
& M. pfd.	70	75
K. C. Sou.		
pfd	59½	61
K. & T....	3	5
Lack. Gas..	105½	106½
L. E. & W.	18½	20
Do pfd....	41	43½
Lehigh V..	77¾	78½
L. & Myers.	246	261
Do pfd....	119½	121
L. Wire....	15¾	18
Do 1st pfd	82	85
Do 2d pfd	60¾	65

	Bid.	Ask.
L. Island...	26	29
Mackay Co.	82	83
Manh. Elev.	128	130
Manh. Shirt	60	65
Do pfd....	108	116
May D. St.	59	64
Do pfd....	107	108½
M. & St. L.	4⅜	5
Do pfd....	15	20
M., St. P. &		
S.S.M. pf.	133	136
M., K. & T.	4¼	4½
Do pfd....	11½	12¾
Mo. Pac....	6¼	6⅝
M. Power...	89	91
Do pfd....	110¼	115
N. & Chat.	135	145
Nat. Biscuit	119	120
Do pfd....	123	126
N. C. & S.	74½	76
Do pfd....	108	110
Nat. Enam.	23	28
Do pfd....	93	96
N. Lead pfd	114	116
Nat. Rys. of		
Mex. 1st pf		28
N. Y. Dock.	9½	13¾
N.Y.C.&St.		
L....	37	40
Do 1st pfd.	81½	85
Do 2d pfd.	58	62
Nor. Sou....	19	23½
Nor. & W. pf	86	88
N. O. T. & L.	82	87
Ont. Silver..	6¾	6¾
Pabst Br. pf	84	90
Pac. Mail ..	16½	23¾
Pac. T. & T.	32	36
Do pfd	92	98
Pac. Coast.	60	73
P. Lorillard	212	226
Do pfd a..	117¼	120
Peo. & E....	10½	11½
Peo. Gas	101½	102
Petit.-Mull.	..	55
Do 1st pfd.	..	95
Ptts. Coal pf	101	102½
P. C. C. & St.		
L....	53	58
Do pfd	91	96½
Pr. S. Car pf	99½	100½
Pub. Svc. of		
N. J.....	129	131
Pullman....	160	162½
Quicksilver.	2¾	3
Do pfd	4¾	5½
Ry. Sti. Spg.		
pfd	95	97
Rdg. 2d pfd.	44½	46
Rep. I. & S..	46	47¾

	Bid.	Ask.
Seab. A. L..	16¾	16¾
Do pfd	87½	89
S.-Roeb. pfd	126½	127
Sl.-Sheff. ..	40	41
Do pfd	94	96
So. Porto R.		
Sugar	160	161¼
Do pfd	116	120
St. L. & S. F..	5¾	..
Do 1st pfd.	7½	..
Do 2d pfd.	6¼	7
St. L. S. W.	16½	20
Do pfd	40	44
Stand. Milk.	95	100
Do pfd	98	99
Studeb. pfd.	107	110
Tex. & Pac..	11¾	12½
Tex. & Pac.		
land trust.	116	125
Third Ave..	65	80
Tob. Pr. pfd.	98	101
Toledo Lt..	3½	....
Tol., St. L.		
& W.....	5¾	7¼
Do pfd	9	15
Twin City...	97	98½
Und. Type..	91	102
Do pfd....	118	128
Un. Cig. Mf.		
Co. pfd....	106	110
Un. Cig. St.	98½	99
Do pfd....	117	119
Un. Ry. Inv.	9½	10
Do pfd....	18½	20
U. S. Alcohol		
pfd	100	104
U. S. Cast I.		
P.....	18½	21
U. S. Exp....	38	39
U. S. Red. &		
Ref.	1	1¼
Do pfd....	1	1½
U. S. Realty	28	31
U. S. Rubber		
2d pfd....	70	90
Va. Chem..	38	39
Do pfd....	106	110
V. Coal & C.	46	50
Va. Ry. & P.	43	44
Wabash	13¾	13¾
West. Mary.		
pfd	44	48
Westhse. El.		
1st pfd....	85	75
Wey. & Br.	222½	280
Do pfd....	110¼	120
W. & L. Erie	5	5½
Do 1st pfd.	16	18½
Do 2d pfd.	6½	7
Woolworth .	135	138
Do pfd....	123½	124½

COFFEE AND SUGAR.

CHICAGO, July 15.—SUGAR — Following prices were quoted by wholesale dealers per 100 lbs: Cut loaf, H. & B., $9.18; powdered, standard, $8.68; standard cane granulated, $7.98; beet granulated, $7.88; extra C, $7.58; canary, $7.28.

NEW YORK, July 15.—The market for coffee futures was extremely quiet today. Owing to the holiday there was no official quotations from Brazil to create sentiment either way, and fluctuations reflected the effect of very small orders, as sales amounted to only 2,500 bags. The opening was 4@5 points lower under a little Wall street selling, but offerings were absorbed around 8.34c for September by trade buying, and the tone was steady before the close, with last prices one point higher to two points lower. July, 8.27c; August, 8.32c; September, 8.37c; October, 8.41c; November, 8.45c; December, 8.49c; January, 8.56c; February, 8.63c; March, 8.70c; April, 8.78c; May, 8.81c; June, 8.85c. Spot quiet. Rio 7s, 9¼c; Santos 4s, 10½c. Owing to the holiday few offers were reported in the cost and freight market and quotations were about unchanged. Fine weather was reported in all districts of Sao Paulo, with temperatures ranging from 48 to 88 degrees. SUGAR—Raw and refined, holiday. Futures: September sold at 5.43c, closing 5.43c; December, 5.10c, closing 5.10c; March closed at 4.55c; May, 4.59c.

OILS.

CHICAGO, July 15.—OILS—Wholesale prices on carbon and other oils: Standard white, 11c; perfection, 11¼c; headlight, 175, 13¼c; elaine, 20¼c; V. M. P. naphtha, 13c; Red Crown gasoline, 18¾c; gas machine gasoline, 29c; raw linseed oil, 74c; boiled, 75c; turpentine, 54c; summer black oil, 9c; winter black oil, 9½c. These quotations apply to barrel lots f. o. b. Chicago.

NEW YORK, July 15.—COTTONSEED OIL—Prime crude, $8.30@8.33; prime summer yellow, spot and July, $10.55; August, $10.38; September, $10.24; October, $9.89; November, $8.55; December, $8.46; January, $8.49; February, $8.50. Prime winter yellow, $10.00; prime summer white, $10.50.

OIL CITY, Pa., July 15.—Credit balances, $2.60; June 108,306; average, 79,706; shipments, 79,980; average, 86,184.

PRODUCE MARKETS.

EGGS.

CHICAGO, July 15.—Market easy at unchanged prices. Receipts, 13,166 cases. Quotations:

Ordinary firsts	21@21½c	Dirties	18¼@19c
Firsts	22@22½c	Checks	17¼@18¼c
Miscellaneous, cases returned	18@23c	Storage packed, firsts	23¾@23c
Do, cases included	19@23½c	Extras— Fillers	25½c
		Cartons	26½c

NEW YORK, July 15.—EGGS—Steady; receipts, 10,842 cases. Fresh gathered extra fine, 27@27½c; extra first 27@26½c; firsts, 24@25½c; near by henhery white, fine to fancy, 29@32c; do. brown, 29@30c.

BUTTER.

CHICAGO, July 15.—Trade fairly active and market steady. Receipts, 15,843 tubs. Quotations:

Extras	27½c	Extra to grocers—	
Extra firsts	26½@27c	Tubs	26½c
Firsts	25½@26c	Prints	30½c
Seconds	23½@25c	Pkg. stock	22@23½c

NEW YORK, July 15.—BUTTER—Firm; receipts, 7,716 tubs; creamery extras, 92 score, 29c; higher scoring, 29½@30c; firsts, 27@28½c; seconds, 25½@26½c.

ELGIN, Ill., July 15.—BUTTER—75 tubs at 27½c.

CHEESE.

CHICAGO, July 15.—Trade slow and market easy. Quotations:

Young Americas	16¼c
Twins	15c
Longhorns	16c
Double daisies	15½c

NEW YORK, July 15.—CHEESE—Weak; receipts, 3,398 cases; state flats, fresh specials, 15½@15¾c; do, average fancy, 15@15¼c; Wisconsin fancy twins, 15¾c.

POULTRY.

CHICAGO, July 15.—Offerings cleared at recently reduced prices. Receipts, 1 car and 350 coops. Quotations:

Live—		Iced—	
Fowls	17c	Fowls	18c
Springs	23@24c	Roosters	13c
Roosters	13½c	Ducks	18c
Turkeys	18c	Turkeys	23c
Ducks	16c	Geese	12c

VEGETABLES.

CHICAGO, July 15.—Potatoes were dull and weak on receipts of 30 cars. Green vegetables were steady. Quotations:

Asparagus, 24 bchs.	$1.30@2.25	Do bris	$2.70@2.85
Beets, home grown, 100 bunches	$1.75	Cabbage, crate	$1.00@1.25
Carrots, 100 bunches	$1.75	String beans, boxes	50@75c
Celery, Mich.	25@50c	Tomatoes, 4 baskets	23@75c
Potatoes, bu.	75@85c		

FRUITS.

CHICAGO, July 15.—Melons sold actively at firm prices. Other fruits were quiet. Quotations:

Apples, new, bris.	$4.00@4.50	Blackberries, 16 qts.	$2.00
Do, bu	$1.00@1.75	Watermelons, car	$200@320
Strawberries, cases, 16 qts	75c@$1.75	Cantaloupes, st., crates	$2.50@3.50
Black raspberries, 24 pts.	$1.00@1.25	Peaches, Elbertas, bu	$1.75@2.00
Red raspberries, 24 pts.	$1.75@2.00		

VEALS.

50@60 lbs.	14@15c	120@130 lbs, coarse	10@14c
80@90 lbs.	15@15½c		
90@120 lbs.	15@17c		

SOUTH WATER STREET BEEF.

	No. 1.	No. 2.	No. 3.
Ribs	13	17½	12
Loins	26	22	14
Rounds	15	14½	12
Chucks	12½	11½	10
Plates	10¼	10	8

U. S. REVENUE FROM CHICAGO GAINS $8,000,000 IN YEAR.

Uncle Sam pocketed nearly $8,000,000 more in revenue taxes in the Chicago district during the fiscal year ending June 30 last than on the preceding year. There were substantial increases in twelve of the sixteen classes of taxes. Those in which decreases were shown are cigars, oleomargarine, butter, and opium. The total increases amounted to $8,020,714.30, while the decreases totaled $69,802.61.

The total collections for 1916 were $27,280,779.86, as against $19,329,868.17 for the preceding year. The corporation and individual income taxes were doubled. The most noticeable drop was from $2,585.50 to $553.90 on opium orders.

The net increase for the First Illinois district is $7,950,911.69.

Jury Urges Flagman at Crossing.

A coroner's jury yesterday recommended that a policeman be stationed at the intersection of South State and Polk streets to regulate traffic at the inquest over Dominick Costegna, 444 South State street, who was killed when he was struck by an automobile driven by Robert Hyland, 641 East Forty-sixth street, who was exonerated from blame.

STATE BANKS OF ILLINOIS EXPAND IN ALL BRANCHES

Springfield, Ill., July 15.—The total resources of the 789 state banks of Illinois on July 1 amounted to $1,094,681,250, an increase of $34,483,087 over the resources of the 777 state banks on April 1, according to a statement issued today by J. J. Brady, auditor of public accounts.

Loans on real estate July 1 were in round numbers $126,000,000, an increase of $6,340,000. Loans on collateral were $286,-900,000, an increase of $21,000,000; and other loans and discounts were $245,000,-000, an increase of $10,000,000.

Time certificate deposits were a little over $94,000,000, an increase of $8,000,000; saving deposits subject to notice were $326,000,000, an increase of $11,600,000; and demand deposits subject to check were $390,900,000, an increase of $19,700,-000.

Total deposits, including due to banks, were $920,699,389, an increase of $34,762,-504.

Siegel-Cooper Picnic Today.

The annual picnic of the employes of Siegel, Cooper & Co. will be held today at Riverview park under the auspices of the store's Mutual Benefit association. A large program of athletic events has been planned and prizes will be awarded to the successful contestants.

OFFICIAL WEATHER REPORT.

Place of observation.	Temp., 7 p. m.	Highest today	Lowest last night	State of weather	Direction of wind	Velocity of wind	Precipitation
July 15, 1916. 7:00 p. m. Central time.							
Eastern states—							
Albany	72	80	64	Clear	S.	16	...
Atlanta	78	86	72	Cloudy	S.E.	12	.06
Boston	66	76	58	Cloudy	S.	12	...
Buffalo	80	90	68	Clear	S.	10	...
Charleston	78	82	74	Fair	S.E.	14	1.14
New York	84	72	64	Cloudy	S.E.	...	...
Philadelphia	70	74	66	Cloudy	S.E.	10	...
Pittsburgh	82	86	74	Cloudy	S.E.	18	...
Washington	82	90	76	Fair	S.E.	10	.04
Gulf states—							
Abilene	70	94	70	Rain	E.	...	.18
Amarillo	86	92	66	Clear	S.	12	...
El Paso	62	96	74	Clear	S.E.	...	...
Galveston	86	90	80	Clear	S.	12	...
Jacksonville	70	88	70	Cloudy	S.E.	14	.40
Miami	78	84	80	Rain	N.E.	10	.02
Mobile	76	86	74	Cloudy	S.	...	.18
Montgomery	80	92	74	Rain

PART 3
SPORTS

The Chicago Sunday Tribune.

THE WORLD'S GREATEST NEWSPAPER

CIRCULATION
OVER 600,000 SUNDAY
OVER 350,000 DAILY

JULY 16, 1916.

A *

25,000 SEE DODGE WIN AMERICAN DERBY RENEWAL

HAMMOND VIEWS DERBY; TELLS WHAT HE SEES

No Crime in Hawthorne Sport, Says Dramatic Critic.

AND HE WON $6, TOO.

BY PERCY HAMMOND.

FRIEND HARVEY, the sports editor, coaching me to report the American Derby, explained that the festival was to be in the nature of an expedient; that its projecters were pioneers whose mission it was to penetrate the Puritan prejudices of the community and to prove, without much financial hazard to themselves, that horse racing is a decent art.

He taught me to expect none of the glamour of the turf as it manifests itself at Longchamps and Auteuil and Churchill Downs and Belmont park. He said that there would be no spacious lawns, no vistas, no commodious grandstands, no flowers, no trees, little champagne, and few celebrities.

The picturesque and acquisitive bookmaker, said he, would not be present with his retinue of silent, inscrutable aids bearing commodious portmanteaus full of money and imperilling with eloquent brevities the speculative soul. Our Set would be engaged, he informed me, with the more bucolic joys of the Lake Forest County fair, and would be unconcerned. Derby Day would be just folks and horses and an underlying aspiration to resuscitate a waning and a noble institution.

Mr. Woodruff was quite right. The entourage, as we say in dramatic criticism, the entourage of the American Derby was a bit blowsy. There were weeds and long grass and dust and grime and a melancholy prairie landscape. A jaz band played "Pretty Baby" and "My Country, 'Tis of Thee." Most of us sat in our shirt sleeves and drank beer out of bottles. That expansive area under the grandstand which used to be occupied by the captains and the kings of betting was yesterday monopolized by perspiring though pious bartenders. You might search the paddock, the esplanade, the runways, and the parking field and the only familiar figures you could see were those of Joseph Leiter, Roger Sullivan, Frederick Stevenson, Foxhall Keene, John Irwin, Lewis Newgass, John Powers, Doctor Rafael, Amy Leslie, and Everts Wrenn.

We of the passing generation may recall Washington park on Derby day when the infield was inflamed by the vivid parasols and dresses of the night women—when the hampers were full of broiled partridges from Kinsley's. When Arthur Caton started his tally-ho from the Auditorium hotel, and the south boulevards were ablaze with the joy of living. When a wager was not regarded as the child of avarice, the brother of iniquity, and the father of mischief. When Chicago was frontier and sophisticated and not effeminate.

Well, it was very different yesterday at Hawthorne. There were perhaps 20,000 of us present, and we were all under the scrutiny of Mr. Arthur Burrage Farwell, who loathes betting as ex-Justice Hughes does shaving soap. Two friends in intimate conversation were promptly arrested for having committed an impropriety. The eagle eye of the invisible government was ever upon us. While whispering to Miss Amy Leslie that I believed Blackie Daw would win the first race, because Blackie Daw was once a character in a drama, I was told to exit, which I did, happy in the belief that I had broken a law without being immoral. For fear that I will be indicted as a person uninformed about the races I must say that I saw Flying Hiatoga win the free for all pace at the Harrison county, Ohio, fair in 1895, and that twenty years later at Longchamps I had a tidy bet on on Sans Souci, meaning "without care," which was the Grand Prix. I bet on Sans Souci because it was at that time the title of an amusement park in Chicago.

However, it was a great day, notwithstanding its frontier aspects. It was a convocation of the great Chicago middle class, which, while it pays for the parks and the municipal pier, still hungers for something more urban in its life. It wants spirit, excitement, color, opportunity to see and be seen, to exist even if its existence is regarded by others as indecorous.

I wish to say to Mr. Farwell and to the Rev. Mr. Boynton and their associates that I am a moral person, with a wife and a man child. I pay taxes. I believe in God. I think that rum should be put on the same basis as opium or cocaine. I believe that cabarets are an annoyance, if not a menace, and that an "open town" is the vestibule to a wide, belching, and outrageous hell. I believe the saloons should be closed on the Sabbath, and on every other day to those who do not know how to use their contents. But I also believe that there are in this city residents beyond the ken of the spectacular evangels, and that they should be allowed within limit their pleasures and their penalties.

For instance, Mr. Arthur Burrage Farwell, I bet 50 cents yesterday with Mr. Harry Ridings that Lady Jane Grey would not win the fifth race. I based my wager upon my reading in Greene's history of England that Lady Jane Grey was an unfortunate personage who never won a

(Continued on page 2, column 6.)

STEWARD TELLS HOW DODGE WON REVIVED DERBY

BY C. J. FITZGERALD
[Presiding Steward Hawthorne.]

Twenty-five thousand persons paid tribute to the thoroughbred at Hawthorne yesterday, and the echo of their full throated approval as Dodge flashed past the post winner of the American Derby will find a responsive throb in the breast of all true lovers of the horse of blood and courage from the Atlantic to the Pacific.

It was no ordinary undertaking to revive racing in Chicago, and it required courage of a high order to assume the task. The members of the Illinois Jockey club, however, with commendable foresight, made the conspicuous feature of their meeting a revival of one of the great classics of the American turf, and when word was sent broadcast that the American Derby would be revived with a value of $10,000 sentiment was marked everywhere and there was a ready response from east and west. There were nominations from the select circles of the east, and Kentucky gave of its best in order to furnish a program that would be in keeping with the traditions of the race.

Two Ship Star Horses.

It was unfortunate that the east should have been visited by a spell of torrid weather, and several of the horses originally intended for Hawthorne went directly to Saratoga to recuperate till the meeting at that point next month. The fact that the Belmont, Whitney, Macomber, and Lewisohn stables were represented originally was an evidence of good faith, and those two good sportsmen, John Sanford and Foxhall P. Keene, went still further and shipped the best 3 year olds in their stables.

This was characteristic of both of these members of the Jockey club, and if fortune—fickle indeed that she is—played them a shabby trick they will no doubt try again another year. Three days ago George Smith was regarded as the logical favorite for the prize, but the big brown colt developed soreness in the shoulders after the trials, and his trainer, loath to take any chances with the $25,000 beauty, wired his employer for instructions. Mr. Sanford's orders were to ship the colt home, and Chicagoans will not see the Kentucky Derby winner this year.

Mr. Keene, who arrived in Chicago Friday morning, found Churchill going a trifle short, but he thought the son of Sweep would warm out of it, and he was confident that his handsome representative would give a good account of himself.

Canadian Sends His Pride.

"Red" Mackenzie, lover of both thoroughbred and trotter, mining operator, railroad contractor, and all round hustler, came from Winnipeg to see his imported colt, Faux Col, which had won the Canadian Derby at Fort Erie a week before, and his trainer, Jack Adkins, had high hopes that the son of Valeno, which had been sent from England by A. J. Joyner last fall, would beat the homebreds.

Weber and Ward's sterling representatives, Dodge and Franklin, had an army of admirers, and the paddock was a densely packed aggregation of half-crazed racing enthusiasts when the quartet of handsome colts was brought out from a limbering up walk prior to the sounding of the saddling bell. Churchill appeared to walk stiffly despite the fact that the day was of the sort that is inseparable from fast time. The others were as supple of gymnasts and the crystal perspiration flowed in rivulets. The press of the throng was so great that the attendants of the colts could scarcely thread their way about the tanbark arena.

The Call to Post.

When every inch of space on grandstand and lawn had been taken and the inner field from quarter pole to fence post, the lower turn was one mass of automobiles three and four deep, peopled with still other thoustands of enthusiasts, the bugle sounded the call "to post," and those who had not been able to visit the paddock saw three lusty bays and one chestnut, with the easterner in the lead. Churchill's neat bloodlike head with its symmetrical strip of white was barren of a hood, but both Dodge and Franklin bore the badge of the rogue. Faux Col's head was clean and aristocratic, looking with that amazing depth of throttle seen so frequently in imported horses.

As they paraded past the post there was a generous outburst of applause, the wave of sound rippling from end to end of the throng as the aristocrats made their way. Starter Milton was waiting for them at the head of the stretch and as they turned and broke into a trot Churchill was so perceptibly sore and moved so shortly that his chances then and there appeared to be negligible.

That he wasn't the colt which had chased Chicle a mighty half mile in the Withers stake a month ago in New York in :47 and encompassing the downfall of the Whitney representative defeated himself was evident at the start.

Churchill Out from Start.

The barrier, which was sprung with the quartet aligned, had scarcely fluttered aloft when Churchill was outpaced. Franklin, the pacemaker for his companion, took the track with mighty strides, closely attended by Dodge and Faux Col, with Churchill last and labor-

(Continued on page ", column 2.)

THE AMERICAN DERBY

Start and finish of the revived classic at Hawthorne race track and a tally-ho party which sought to bring back the old sentiment of Washington Park.

1—The start! Faux Col outside, Franklin, Dodge inside. Churchill on rail does not show.
2—The finish! Left to right, Churchill, Franklin, Dodge (winner), Faux Col.
3—Back at the judges' stand—Dodge and Jockey F. Murphy. Part owner and trainer, J. S. Ward, in front.
4—One of the few reminders of old days.

CHICAGO REVIVES SPORT OF KINGS WITH MUCH OF ITS ANCIENT GLORY

Game Faux Col Second and Franklin Third in $10,000 Classic.

TRACK RECORD FALLS.

BY E. S. MERRILL.

In winning the first renewal of the merican Derby at the Hawthorne track half a dozen lengths over his nearest al, Dodge probably showed only the periority he naturally possesses over e trio that opposed him. But when it taken into consideration that he broke the track record, lowering by two-fifths of a second the mark made in 1903 by Glassful, another 3 year old which carried twenty-four pounds less than Dodge did yesterday, the trailing field of yesterday's Derby suffered no disgrace in defeat.

Analyzed, it could hardly be said to have been a great horse race—not one other race on yesterday's card produced so straggling a finish—but it stirred a perspiring and happy crowd to a great degree of enthusiasm and supplied at least one genuine thrill—the kind that starts a racetrack throng to its feet, mad with excitement—and also may have been won by a colt which is destined for still greater honors.

Owner Enthusiastic Over Dodge.

Following the race J. S. Ward, trainer and half owner of Dodge, expressed the belief that he had the best racehorse in the world, and he is too experienced a turfman to go into exaggerated claims in the exultation of victory. Mr. Ward is the man who once owned McChesney, for two years the most celebrated thorbred racing on Chicago tracks. Ward parted with that colt before he attained fame.

But with the conditions as they were yesterday—with Churchill showing up lame for the first time as the horses paraded to the post and propping badly during the first five furlongs of the race, with the original Derby favorite, George Smith, remaining in his stable on account of a sore pair of shoulders—Dodge was cleanly and clearly the class of Hawthorne's first American Derby, and during the last five furlongs of the mile and a quarter race never left any serious doubt as to the outcome of the race or of the fact that the best colt had won. To a muddy track victory in the Latonia Derby which had given him a reputation as possibly only a good mud horse, he had enlarged his prestige to that of a record holder.

The betting on the Derby varied from the early expectations, Foxhall Keene's entry, Churchill, getting so much backing that he was established second choice at 2 to 1, Faux Col, the Canadian colt, being the "outsider" at 4 to 1, with the Ward entry always odds-on favorites.

Bugle Call at 4:10.

The bugle summoned them to the post at 4:10, and the crowd again broke into cheers while the band played patriotic airs, the crowd rising. The four colts paraded past the stand and then turned and proceeded to the starting point at the head of the stretch.

In the starter's hands Churchill had the position next to the rail, with Dodge next, then Franklin, and Faux Col on the outside.

There was little delay at the post and the start was excellent. Dodge was the first to show in front, closely pressed by his stable companion, with Faux Col next and Churchill bringing up the rear. Jockey Fairbrother hurried Franklin into the lead, and it became evident that he was designed to be the pacemaker. Before the grandstand was reached the first time Franklin had opened up a three length lead over Dodge with Faux Col close up and Churchill already falling behind and showing evidences of the lameness that he exhibited going to the post.

The field was so badly spread out the first half mile that there were misgivings as to a close race, but approaching the first quarter pole Faux Col moved up so steadily that Murphy on Dodge let out a link and the pair closed up some of the distance between them and Franklin.

Faux Col Starts Excitement.

The few brief thrilling moments of the race, apart from the many periods of excitement and pleasure which attend all famous races, came after three-quarters of the Derby distance had been run. The small field was approaching the half mile. Franklin, the stable mate of Dodge, which had been leading the field from the start and had already been hailed as winner in the minds of many of the spectators, suddenly was observed to begin to lose ground to the Canadian contender, Faux Col. The latter had been hustled along in the back stretch and then was called upon in dead earnest.

It was quickly noted in the distant grandstand and a shout of delight went up, not so much from actual supporters of the Mackenzie colt as from those eager for a new element of uncertainty. Cries of "Faux Col" were heard on all sides, and for a moment there was a ferment of excitement as the northern contender moved up to almost even terms with Franklin.

Dodge Gets Into Race.

But the spectators had scarcely grasped this situation when their attention was attracted to the advent of a third claimant for leading position. Murphy was making his run on Dodge, which

(Continued on page 2, column 4.)

THE THRILL REVIVED

"Boots and Saddles" have sounded once more,
Notes that were censored for many a year;
Dopesters scan form sheets as in days of yore;
Thor'breds and jockeys evoke a dead cheer;
Thronged is the paddock and packed is the stand;
Hawthorne, expectant, a color-splashed blur,
Proclaims that freedom's abroad in the land,
Responds to the thrill of the whip and the spur.

J. C. B.

INTERVIEWS AT TRACK.

BY JOHN S. WARD.
(Part owner and trainer of Dodge)

I surely feel good over winning the big race. I had every confidence that Dodge would win the big race. We bought him and Franklin and Norvic for $6,500. In addition to winning today's race, Dodge took first in the Latonia Derby, while Franklin landed the show money in today's big event. Back in the old days, at one of the Washington park meetings, I paid $1,500 for McChesney, and later I sold Mac to Sam Hildreth for $10,000. I consider Dodge a better horse than McChesney was, and I expect great things of him.

I think Dodge is the best horse I ever owned, and I have had a good many of them. He has always been known as a first class mud horse, but as he showed such great speed on a fast track he has demonstrated that he is good at all around going.

Chicago is a great racing city, and I love to compete here. You all should all be proud of the gratifying attendance at the inaugural event. It has been demonstrated that your people demand the sport of kings.

BY JOCKEY F. MURPHY.

Never at any time did I feel the slightest lack of confidence in my mount. As everyone saw, Dodge was the nomination. Franklin made the early running, according to our plans. When Faux Col and Churchill began to move up, Fairbrother allowed me to go through on the rail at about the half mile post. Faux Col perhaps looked to the crowd to be a persistent challenger, but you all saw how Dodge came away when I gave him his head at the furlong post. Of course, it's fine to win.

BY FOXHALL KEENE.

I think a man who would not love a horse would not love children. This magnificent attendance would seem to indicate that Chicago's sport loving citizens are hungry for horse racing, something that is good for any city. It takes a good horse nowadays to win a derby race.

PICKED UP AT RACES.

J. S. Ward bought Dodge, Franklin, and another yearling for $6,500.

Leo Skolny's was the popular victory of the day outside the Derby.

The happiest man at the track—was it President Froehling of the Illinois Jockey club or one John S. Ward?

The betting ring was jammed—with drink dispensers and consumers. Ice was the favorite before every race.

Roger Sullivan was the guest of Presiding Steward Fitzgerald in the judges' stand during the running of the Derby.

Starter Milton had a good day—just one sendaway that any one could grieve over, and that due to the bad acting of two of the field in the last race.

The mistake of rushing a colt too long in the lead was shown in three or four of the races, something coming from behind and beating out the leader.

The officials were: C. J. Fitzgerald, presiding steward; W. H. Shelly, presiding judge; R. N. Hennessy and E. Jasper, associate judges; J. F. Milton, starter; J. S. Wallace, paddock judge and timer; W. E. Phillips, patrol judge.

Trains were run to the racetrack as fast as they could be loaded. Not a kick was heard against the transportation arrangements of the genial "Bob" Carmichael, division passenger agent of the Illinois Central, who was there in person to take charge of the crowds.

Edward White, who had the cold drink concessions, took advantage of the sweltering heat and charged the public 20 cents straight for bottled beer and pop, despite the fact that the Jockey club officials had a strict understanding with him that he should not charge more than the regulation price.

Under the grand stand there were some water faucets which Cicero policemen had been instructed to guard against use except in case of fire. Sheriff Traeger sought a drink from one of the faucets for a lady. Ensued the verbal duello: "Nothing doing." "I guess you don't know who I am"; "I don't give a d——n who you are, these faucets are for use in the case of fire only." Business of flashing a star by the sheriff and words to the effect that he would close the blankety blank racetrack. Apologies. Curtain.

Name of Historic Stake Helps Draw Great Crowd to Hawthorne.

NOT UP TO OLD DAYS.

BY HARVEY T. WOODRUFF

Derby day! Twenty-five thousand spectators! Dodge!

That sequence stands out as the logical order of relative importance attaching to the events attending the return of Chicago racing at Hawthorne yesterday. Not that the horse ordinarily is the least important factor of a Derby day, but the winner in this attempted revival was only an essential to test the sentiment of the people in the second largest city of the United States toward a royal sport interdicted for twelve years.

Twenty-five thousand persons present, many but not all the accompaniments of the old Derby days at Washington park, genuine enthusiasm on the part of those present, satisfaction at the end of the inaugural day's racing. That was the answer to the question asked not only of race-hungry Chicagoans but of the citizens as a whole.

"American Derby" the Magnet.

American Derby! Those cabalistic words attracted probably half of the immense throng which filled grand stand, boxes, all aisles, stairways, overflowed to the brick "lawn" in front of the stands, and still again overflowed into the infield, whose oval of green was almost obliterated from sight by the countless automobiles parked against the rail three and four deep. Had the race been called Hawthorne stake or any ther name it probably would not have drawn out such a representative assemblage.

American Derby! Borrowing those words from the ashes of patrician Washington park, Hawthorne, which in the id days was considered as one of the "new rich" by the founders of the south side course, reaped the advantage and the harvest which sentiment, cumulative as the year flow on, attached to the race which was first won by Modesty in 1894.

Promise Racing for Chicago.

Chicago showed that it wants its American Derby, even if in a less aristocratic setting. The old timers accepted the conditions as they existed and made due allowance for the handicaps against which the Illinois Jockey club sponsors labored. The newcomers seemed satisfied with the offering. The jockey club officials, waxing enthusiastic over their seeming success, promised in future years to rival the long since departed glories of Washington park, if given assured permanence of the sport by friendly legislative enactment.

The Derby race itself lacked the competitive quality of some of the purse races. Dodge won too easily to give the real true thrill familiar to turf lovers. But the sportsmanship for which the turf should always stand was present in the starting of Faux Col, shipped by R. J. Mackenzie to help bring back the sport in Chicago, and by Foxhall Keene, who brought Churchill here from New York for this one race and shipped him back last night after the race was run.

Foxhall Keene Satisfied.

The Keene colors, carried in the van by horses which have won places in turf history, trailed in last place. But Foxhall Keene, sportsman, said immediately after the race, "I am sorry such a great colt should be sore in the shoulders at such a time. He seemed all right this morning. But I will feel repaid if the presence of my horse adds anything in bringing back racing in this city."

All things considered, it was the American Derby, comparing favorably with its honored past, but it was not Washington park. It would be sheer hyperbole to say that the revival at Hawthorne eclipsed or even equaled the blue ribbon events at the old south side course, which came to be regarded as the great 3 year old classic of the American turf.

Setting Less Pretentious.

In the first place, the setting was less pretentious. There was no clubhouse contingent, quite apart and distinct from the hoi polloi who entered through the public turnstiles. There was only a reminder of the tallyhos and coaches from whose tops gayly appareled parties viewed the race. Instead of liveried footmen were chauffeurs of the more prosaic and more practical automobile, which conveyed its parties to the course in far less time than it took even to reach Washington park by the less drawn vehicles. The scene with its maze of motor cars accentuated the changes during the twelve years hiatus since Highball won the last previous Derby in 1904.

Tone Less Horsy.

To come right down to a blunt analysis, the atmosphere was less "horsy" than it was in what are, now referred to by lovers of racing as the "good old days." Then every man at a Derby knew something of the horses, their breeding, the owners, and their chances—even the fashionably gowned women expressed intelligent opinions or asked questions which it was possible to answer.

There at Hawthorne yesterday the spectators with up to the minute racing knowledge were few. Running races

PANORAMIC VIEW OF FINISH OF AMERICAN DERBY

are a renaissance in Chicago. Many of the men who posed as real "turf fellows" and boasted that they had found a bookie to take a bet from them "on the nod" used expressions which have no place in the lexicon of trainer or jockey. They did not employ turf terminology. They were the newcomers, but all the old timers were there.

Telling a Neophyte.

Right in the box next to me I heard a man explaining to his companion, a serious faced but eminently modern woman trying to understand what it was all about, why the Derby horses started the journey at one place and horses in other races from different points of the track; why all the jockeys did not wear the same colored silks; why they crouched in the saddle, and other A B Cs of racing. And he did not make a very good job of it, either.

But enough of these memories from a musty past. A great crowd was attending a great spectacle, even if it did not understand it all. Part of it was being educated. That is what this inaugural meeting is for.

The quicker action, the shifting of colors as horses faltered or forged to the front in the dashes from start to finish, the quick announcement of results, the clocklike precision of it all as contrasted with most sporting events, furnished something new to many in the vast crowd.

Old Faces Are There.

With all this discussion of the modernity of many spectators it was surprising to meet so many familiar faces, some of which you had not seen for twelve years.

You wondered where they all come from. Others perhaps you had met more recently, quite possibly behind the counters of loop cigar stores, where a few whispered words and the transfer of a few dollars which did not go to buy cigars meant something else again.

These fellows from the loop cigar stores were there; they were congregated mostly under the grand stand in what was once the betting ring. These little coteries—usually three or four—apparently the best of friends, shifted about, but seemed predisposed toward some particular post.

Were these fellow accepting bets? Quite possibly. We're not on the witness stand.

Betting on the Nod.

Seriously speaking, there was betting on the nod, just as was expected. It was not open betting; prices were whispered, not displayed. Apparently an effort was being made to live up to the least exacting of the advance promises. The odds offered bore a striking unanimity which seemed to indicate that whatever bookies were accommodating friends patronized the same handicapper.

Those persons who chose railroad and surface cars fared better than the more aristocratic occupants of motor cars. By 2:30 o'clock, the scheduled time for the start of the first race, cars were lined up for long distances from each entrance. Facing the track, the automobiles were parked three deep the entire length of the stretch. To accommodate the late comers, the first race was set back half an hour, and even this time allowance did not permit all the motorists to see the entire card.

Attendance at 25,000.

Early estimates placed the attendance at 25,000. That probably was high. The grand stand was packed before 2 o'clock. The boxes filled more slowly. The brick "lawn" in front of the stand was a compact mass of coatless masculinity. Late comers with women companions crossed the track to the infield and lined up along the rail with those who saw fit to desert their motor cars.

LOFTIS "PINCHED" AT DERBY

S. T. A. Loftis of diamond fame was ruthlessly "pinched" yesterday at the Derby by a deputy sheriff when the latter saw him pass a sum of money to a friend of his. "Got you this time," said the minion of the law as he grabbed Loftis by the arm. "Caught you red handed making a book." As the deputy was leading his prisoner to the hoosegow Deputy Sheriff Peters, in charge of the squad detailed from the sheriff's office and who happens to be a friend of Loftis, spied him. Loftis' explanation that he was helping a "broke" friend was accepted by Peters, so the "pinch" was not made.

HAWTHORNE FORM CHART

FIRST RACE.

5½ furlongs. Purse, $500. 3 year olds and upward. Allowances. Net value to winner, $400; second, $70; third, $30.

Win.	Pl.	Show.	Horse and jockey.	Wt.	St.	¼	½	¾	Str.	Fin.	Owners.
11-5	1-2	1-5	SIR EDGAR [S. Wolst'm].	105	1	..	5½	5½	2½	1½	H. G. Bedwell
3	4-5	1-4	SKILES KNOB [R. Murphy]	103	2	..	2½	2½	1½	2½	W. Feuchter
4-5	1-3	out	BLACKIE DAW [C. Van D'n]	106½	5	..	3	4½	3½	3½	J. Spencer
20	6	8-5	JUNGLE [H. Stearns]	100	4	..	4½	5	4½	4½	J. M. Leavitt
15	5	7-5	UTELUS [D. Stirling]	107	3	..	1½	1½	5	5	H. Webb

Time, 23; 47 3-5, 1:00, 1:08 2-5 [new track record]. Track fast.

WINNER—Ch. c., by Cunard—Stumpy [trained by H. G. Bedwell; bred by Mr. Edward R. Bradley].

Went to post at 2:49. At post one minute. Start good and slow. Won driving; second and third the same. SIR EDGAR raced wide for most of the way, responded gamely to hard urging in the stretch and got up to win in the last strides. SKILES KNOB, showing much speed, followed UTELUS steadily and held on well during the final drive. BLACKIE DAW began slowly and was forced back in the last eighth when he attempted to move up, but finished gamely. UTELUS set a fast, early pace, but tired.

Scratched—Anita, 97.

Overweights—Blackie Daw, 4½ pounds; Skiles Knob, 1; Utelus, 5.

SECOND RACE

⅝ mile. Purse, $500. 3 year olds and upward. Selling. Net value to winner, $400; second, $70; third, $30.

Win.	Pl.	Show.	Horse and jockey.	Wt.	St.	¼	½	¾	Str.	Fin.	Owners.
6-5	1-2	1-4	M. B. T. RMAN [C. Van D'n]	102	1	..	1½	2½	1½	1½	W. F. Cisco
4	8-5	7-10	MEX [W. Hoag]	110	4	..	2²	1½	2²	2½	M. A. Colton
3	6-5	3-5	ROYAL TEA [G. Stearns]	113	3	..	10¹	8¹	3²	3½	G. S. Kerr
8	3	1-5	EDDIE T. S. Wolstrom]	102	5	..	5ak	4²	4½	4²	H. G. Bedwell
10	4	2	TILLOTSON [L. Hartwell]	113	6	..	7²	7½	5²	5²	W. E. Applegate
30	10	5	GUN RICKEY [V. Feeney]	110	2	..	6²	9¹	11	6½	W. C. Du Brock
20	8	4	SUN KIST [E. Carter]	115	8	..	3½	3¹	8²	7ak	H. Hay
8	3	7-5	BLACKTHORN [F. Murphy]	108	7	..	4½	5¹	8²	9½	C. E. Delin
20	8	4	MATER [W. Schorn]	110	10	11	11	10¹	9²	8¹	F. Gering Jr.
10	4	2	TALLSTRAND [R. Guy]	103	9	..	8½	10¹	9²	10²	W. P. Johnson
30	10	5	INDIANOLA [J. McCabe]	115	2	..	9½	6¹	7²	11	W. H. Plourd

Time, 23 2-5, 47 3-5, 1:14 1-5. Track fast.

WINNER—B. g., by Bearcatcher—Aimee C. [trained by W. P. Crisco; bred by Mr. O. A. Bianchi].

Went to post at 3:17. At post two minutes. Start bad and slow. Won driving; second and third the same. M. B. T. RMAN was away forwardly and led under restraint until in the last eighth, where he came away under urging, but had to do his best. MEX showed a good flight of early speed and stayed well to the end. ROYAL TEA was away poorly, but gained steadily and closed an immense gap. EDDIE T. came fast near the end. The winner, entered for $300, was bid up to $500 and bought in.

Scratched—Harwood, 110; Rosemary, 103; Lukemae, 110; Intention, 100.

Overweights—Tallestrand, 1 pound.

THIRD RACE.

1 1-16 miles. Hotel Sherman Subscription handicap. Purse, $800. 3 year olds and upward. Net value to winner, $650; second, $100; third, $50.

Win.	Pl.	Show.	Horse and jockey.	Wt.	St.	¼	½	¾	Str.	Fin.	Owners.
3-5	1-4	out	LEO SKOLNY [C. Burne]	118	3	3²	3²	1½	1½	1½	R. J. Mackem'ie
2¼	3-5	1-5	WILHITE [F. Murphy]	105	1	1½	1½	1½	2²	2½	K. Spence
8	2½	4-5	OLGA STAR [H. Stearns]	100	8	4²	4²	3²	3½	3½	R. P. Dickinson
2¼	1-2	out	HUFFAKER [S. Wolstrom]	103	4	2ak	2²	2½	4²	4½	W. P. Crisco
12	4	7-5	INJURY [C. Van Dusen]	102	2	5	5	5	5	5	J. W. Fuller

Time, 23 3-5, 48, 1:13 3-5, 1:39 3-5, 2:04 3-5 [new track record]. Track fast.

WINNER—B. h., by Star Shoot—Lady Alberta [trained by J. D. Adkins; bred by Messrs. Clay Bros.].

Went to post at 3:50. At post one minute. Start good and slow. Won driving; second and third the same. LEO SKOLNY was hard held until rounding into the stretch, where he was called on and took the lead in the final sixteenth. WILHITE showed the most early speed and set a fast pace, but tired in the last eighth. OLGA STAR was far back in the early running and closed a big gap. HUFFAKER tired fast in the stretch. INJURY was always outpaced.

FOURTH RACE.

1⅛ miles. Eighteenth Running American Derby. Value, $10,000. 3 year olds. Allowances. Net value to winner, $8,850; second, $1,750; third, $750; fourth, $500.

Win.	Pl.	Show.	Horse and jockey.	Wt.	St.	¼	½	¾	Str.	Fin.	Owners.
1-2	out	out	DODGE [F. Murphy]	126	4	2½	2½	1½	1²	1¹	Weber & Ward
2½	2-5	out	FAUX-COL [G. Byrne]	126	2	3½	3½	2²	2²	2²	R. J. Mackem'ie
1-2	out	out	FRANKLIN [C. Fairb'ther]	122	1	1²	1½	2ak	3²	3²	Weber & Ward
8	1-2	out	CHURCHILL [F. Keogh]	119	3	4	4	4	4	4	F. P. Keene

Time, 23 3-5, 48, 1:13 4-5, 1:39 3-5, 2:04 3-5 [new track record]. Track fast.

WINNER—B. c., by Jim Gaffney—Flora Willoughby [trained by J. S. Ward; bred by W. F. Schulte].

Went to post at 4:20. At post one minute. Start good and slow. Won easily; second and third driving. DODGE was saved until after passing the half mile ground, where he sprinted into a long lead and was never in danger after rounding into the stretch, but Murphy rode him out hard. FAUX-COL was under restraint for three-quarters and made a threatening challenge after rounding into the stretch, but tired in the last eighth. FRANKLIN set the early pace and retired from strong contention after he had gone a fast mile. CHURCHILL appeared sore when going to the post and was outpaced all the way.

Scratched—George Smith, 126; Dick Williams, 123.

FIFTH RACE.

¾ mile. Purse, $500. 3 year olds and upward. Selling. Net value to winner, $400; second, $70; third, $30.

Win.	Pl.	Show.	Horse and jockey.	Wt.	St.	¼	½	¾	Str.	Fin.	Owners.
7-10	1-3	out	UNCLE HART [G. Byrne]	118	5	..	1½	1½	1½	1½	Ross & Looney
7½	6-5	3-5	LIBERATOR [W. Hoag]	108	1	..	2½	2²	2²	2²	J. B. Goodman
4	8-5	7-10	LANGHORNE [F. Murphy]	105	4	..	3²	3²	3²	3²	S. M. Henderson
10	4	2	SOUVENIR [H. Stearns]	109	6	..	7²	6½	5½	4²	W. C. Weant
8	3	7-5	J. C. WELCH [R. Guy]	103	3	..	4²	5²	4½	5²	F. Gering Jr.
20	8	4	JERRY [P. Ammann]	91	8	..	8²	8²	6½	6²	A. J. Marko
15	6	3	VOLANT [S. Wolstrom]	105	2	..	5²	4½	6²	7²	H. G. Bedwell
8	2	4-5	LADY J. GRAY [C. Van D'n]	105	7	..	6½	7½	8	8	W. H. Harris

Time, 23 2-5, 47 2-5, 1:13 3-5. Track fast.

WINNER—Ch. g., by Stalwart—Lady Balgowan [trained by D. B. Miller; bred by Mr. C. D. Clay].

Went to post at 4:52. At post two minutes. Start good and slow. Won handily; second and third driving. UNCLE HART raced into the lead in the first quarter and held the others safe through the stretch. LIBERATOR raced well and was well up throughout. LANGHORNE dropped back in the first quarter and closed an immense gap in the last quarter. SOUVENIR ran fairly well. J. C. WELCH tired in the stretch. The winner was entered for $900; no bid.

SIXTH RACE.

1 1-16 miles. Purse, $500. 3 year olds and upward. Selling. Net value to winner, $400; second, $70; third, $30.

Win.	Pl.	Show.	Horse and jockey.	Wt.	St.	¼	½	¾	Str.	Fin.	Owners.
3	1	1-2	AL. LAWRENCE [W. Hoag]	103	3	3½	3½	3²	1½	1¹	W. E. Phillips
2½	1	2-5	IMPRESSION [W. W. Taylor]	112	1	1²	1½	1²	[illegible]	2²	J. H. Stamper Jr.
8-5	3-5	1-5	LITTLE BIGGER [T. Hunt]	93	4	5²	5²	4²	3²	3½	W. P. Johnson
5	3	6-5	ZOROASTER [R. Feeney]	112	5	4²	4²	5²	4²	4½	W. C. Weant
3	4-5	2-5	DISTURBER [F. Murphy]	103	2	2²	2²	2½	3²	3½	Williams Bros.
40	16	4	LAST CHANCE [H. Stearns]	100	6	6	6	6	6	6	E. J. O'Connell

Time, 24 3-5, 49, 1:15, 1:41, 1:47. Track fast.

WINNER—B. f., by English Lad—Lindeen Ella [trained by F. Rector; bred by Mr. W. E. Phillips].

Went to post at 5:20. At post three minutes. Start bad and slow. Won easily; second and third driving. ALMEDA LAWRENCE moved up steadily and, passing IMPRESSION after going three-quarters, won easing up. IMPRESSION showed the most early speed and set a good pace, but tired in the stretch. LITTLE BIGGER began slowly and was outpaced for a half mile, then moved up and finished fast. ZOROASTER ran well. DISTURBER quit. The winner was entered for $400; no bid.

CALIFORNIA TEAM WINS OLYMPIC CUP TOURNEY.

Belmonte, Cal., July 15.—The team representing the California Golf association won the Olympic cup competition today, which was staged as a prelude to the western championship. The aggregate score of the winners was 588. This was thirty-two strokes better than the Northern California association team.

Heinrich Schmidt of the California team turned in the best medal score, 145. The Western Golf association team was something of a disappointment. Hoover Bankard of Chicago did the best work with a card of 150.

Use
EDG-ER-EEN
—your blades will never "pull" again.
Edg-er-een doubles the number of shaves from each blade.
Sold by department, hardware and drug stores, or send 25c for full size tube to
THE EDG-ER-EEN CO.
Chicago
ADVERTISE IN THE TRIBUNE.

DODGE BREAKS RECORD IN DERBY

(Continued from first page.)

had never let Faux Col get far away. Murphy had evidently lain back with the stable's chief reliance as long as Franklin had a comfortable lead, but as soon as Faux Col began to draw alongside the former Murphy called upon the Latonia Derby winner, and the quickness with which Dodge responded was dazzling. Fairbrother, on Franklin, pulled away from the rail to let Dodge slip through next to the rail and almost in a twinkling the red cap of Dodge's rider was seen in the foreground.

It was a period of quick and surprising changes in a race that previously had been without great surprises, and the delighted echo of it was heard from all parts of the stand and lawn, the shouts of "Faux Col" giving way to "Dodge!" "Dodge!" "It's all over!"

Surely enough, the blinkers wearing colt was tearing along at such a tremendous clip and giving so much evidence of tremendous reserve power that it seemed, with the finish still nearly half a mile away, nothing could stave off a favorite victory.

Churchill Last All the Way.

Churchill had practically dropped out of all competition early in the race. In the paddock before the race Owner Keene was an interesting critic of his colt's condition, and as the animal at that time had not shown the signs of lameness which appeared on the track a great many of those making bets of the race had switched to Churchill, making him second choice in wagers.

But Churchill was last all the way. Under a brief period of vigorous urging by Keogh during the second quarter the colt cut down a bit of distance between himself and the others, but the effort was evidently painful, and he dropped back, leaving Faux Col to fight it out alone against his two Kentucky rivals.

Once Dodge had actually been called upon, the hopes of Faux Col's backers also began to droop. Franklin, for that matter, managed to stave off the Canadian colt until the field was well into the stretch, and possibly may have helped to force Faux Col into a fairly wide turn. Murphy, on the other hand, swung Dodge into the turn as smoothly and close to the rail as if they were all parts of a machine.

Canadian Horse Proves Game.

But fairly straightened away for home and three lengths away, Faux Col did not yet give up the fight, and responded with real racehorse courage to the lash of the whip on the part of Jockey Byrne. The best compliment that could have been paid to the Canadian colt for this unflinching spirit was for Murphy to begin riding Dodge again, away out in front though he was, and this Murphy did, never relinquishing his effort until well past the sixteenth pole in the final strides of the race.

And so they came home, with Dodge still going powerfully and full of run, a full half dozen lengths ahead of the tired but still game Faux Col, which had opened up a margin of three lengths over Franklin in the stretch, and held that advantage at the finish, and Churchill a poor and lame fourth.

The time, 2:04 3-5, beat the Hawthorne track record of 2:05 made by Glassful, Aug. 22, 1903.

Mr. Keene, like John Sanford, the owner of George Smith, had shown his sportsmanlike desire to contribute to the Chicago racing revival by shipping to the Derby a valuable colt, and each had been unfortunate enough to see his colt crippled as a result. But their action will not be forgotten by Chicago racing followers, all of whom will wish the New York turfman better luck next time. Churchill won $500 as fourth money in the Derby—a small figure for a colt that was shipped in a special car and will be returned east tomorrow in the same regal style.

Two Track Records Broken.

Even apart from the Derby the day was productive of royal racing. A better exhibition to show the beauties of horse racing could hardly have been provided. The first three races and the fifth race all produced contests that would have delighted any blasé follower of the game, and the final race of the day contributed its share. Two track records were broken, one of them going by the boards in the very first race and the other in the main event.

The withdrawals of George Smith and Dick Williams from the Derby were posted an hour before the first race was called. Dick Williams is not at the track. George Smith's absence caused little surprise after the news of his disablement.

There were cheers when the bugler summoned the horses to the post for the first race, the hour being 2:45. The applause continued as the five contestants came out of the paddock and paraded past the stand, the band struck up "My Country, 'Tis of Thee," and the spectators rose and shouted joyously until the field had passed the stand on the way to the post.

Hotel Sherman Handicap.

The Hotel Sherman handicap, at a mile and a sixteenth, brought out a field of five, for which the Canadian horse, Leo Skolny, was made a 7 to 10 favorite despite his heavy impost. The Mackenzie thoroughbred justified the confidence placed in him by running a grand race, which he had to do in order to defeat K. Spence's Wilhite. The latter, after a good start, went into the lead on the first turn, with Olga Star in second place and Leo Skolny at his heels. The latter, running with a long, smooth stride, seemed to be well in hand in the long run up the back stretch. Byrne did not make his call on Skolny until he had almost reached the three-quarter pole. Then when he set down the favorite the latter moved up so quickly that spectators in the distant stand cheered.

But Wilhite had something up his sleeve and responded gamely to the last call through the stretch, with the result that Byrne went to the whip half way down the stretch. The spectacle of both horses in front under the whip aroused great enthusiasm in the stands. Leo Skolny's class showed itself. He gradually got his head, then half his body in front, and thus they passed the finishing line. Olga Star clung on for third money, with the other two always in the rear.

Seashore Days call for a mild, pleasant cigar. So do all other vacation days. Try the "Charles Denby Cigar" at 5c.
It Satisfies Always
RUHSTRAT-COWLEY CO., Tel. Cent. 4811.

Society Turns Out to Derby Despite Rival Attractions

Despite the fact that the Lake Forest horse show and fair acted as a strong counter attraction, society was well represented at the races yesterday. Many familiar faces could be seen dotted among the boxholders in the grand stand and the automobile parties.

Seated directly behind the press box were Herbert P. Crane and his Costa Rican bride. With them in the same box were his son Val Crane, Mrs. Helen Morton Bayley, Mrs. George Fabyan, Miss Nellie Cummings, and Paul Butler. Just a few boxes away from the Crane party sat Foxhall P. Keene, the well known horseman and polo player, whose horse Churchill was a contender in the big race of the day. Mr. Keene had in his party Mr. and Mrs. Kay Wood and W. J. Ronan of New York.

Mr. and Mrs. Maurice L. Rothschild occupied a box directly in front of the winning post. They had as their guests Mr. and Mrs. Leo Strauss and Mr. and Mrs. Jack Lebolt of Paris.

Many other familiar faces were clustered around the finishing point. Mr. and Mrs. Joseph Beifeld occupied a box with Mr. and Mrs. Leon Hartman as their guests. Fred M. Stephenson entertained Mrs. Lockwood Honore, Mrs. L. Norton Bonnie of Louisville, Ky.; Everts Wrenn and Warren Ripple. Near them sat Louis Newgass, who had as his guests Col. G. Cunard of London, England; Miss Alice King, and Percy Hammond.

Others seen in box or automobile parties were E. J. Hartwell, J. F. Sanders, Thomas Payne, Richard Lange, Charles M. McKenna, Mr. and Mrs. William A. Jennings, W. A. Weber, J. A. Corboy, A. D. Lasker, W. B. Millard, August Bunge, James T. McNally, S. R. Knott of Joliet, Mrs. Robert Reynolds, Mr. and Mrs. Charles A. McCulloch, Mr. and Mrs. F. Houseman, Albert C. Mohr, James Barsalaux, J. C. Murphy, Senator A. C. Clark, Mr. and Mrs. A. S. Austrian, Mr. and Mrs. Fred Mandel, Alfred Born, Miss B. Mandel, Mr. and Mrs. P. D. Block, J. A. Strauss, Mrs. E. S. Rosenbaum, Edward Hines, Edwin F. Meyer, David Reid, John F. Barrett, H. M. Newbold, Robert M. Eastman, Judge Theodore Brentano, Mr. and Mrs. J. A. Rosenthal, Mr. and Mrs. Frank McNichol, Mr. and Mrs. Max Eitel, Charles H. Hamill, Gordon Thorne, Otto Lehmann, Miss Lola Whitney, and Joseph E. Snydacker.

White Flannels, Silks, Linens in Abundance

MADE TO ORDER
"Nicoll's Famous Serge"
The cool, fashionable fabric for summer. This very *fine quality* is *famous for its value.*
Blue or gray; three weights, three shades.
Suit and Extra Trousers, $30.00
Samples and style pamphlet
Blanks mailed upon request.
NICOLL The Tailor
WM. JERREMS' SONS
Clark and Adams Streets

HAMMOND SEES CHICAGO DERBY

(Continued from first page.)

bet in her life. I won that wager, although Mr. Ridings has not yet paid it to me. I am willing to go to jail for my crime.

I suppose that the opening day of the Hawthorne meet of the Illinois Jockey club can be summarized in this way: Many respectable Americans went to the time, trouble, and expense of going to the far west side, and after getting there they saw six good horseraces. On the six horse races they wagered money between themselves—one man usually being the bookmaker to each party.

Those present were pretty well dressed and they seemed to be happy and prosperous. They had nothing of the appearance of criminals, but were just everyday persons eager to live their own lives. I left them after the fifth race, joyous though respectable, and I think that Mr. Farwell should have a heart big enough to understand that there are other morals and other manners besides his own. No doubt I am prejudiced in the matter because I won during the day $8 from certain persons well able to afford it.

Luther League Schedules Meet.

The second annual track and field meet of the Luther League of Chicago will be held on Aug. 26 at the Sears-Roebuck athletic field. There will be ten events for seniors and two for juniors. A. M. Ryerson, president of the athletic committee and entry blanks will be issued inside a week.

HAPPY HYPHENS:
Milk-Honey.

A Skeeter Will Bite the Hand That Feeds Him

"A PICTURE NO ARTIST CAN PAINT:"
Bargain Counter Rush.

GONE ARE THOSE TRAPS AND DRAGS OF YESTERYEAR

Horse Drawn Vehicles, Features of Former Derbies, Conspicuous by Their Absence.

There was something missing at the revival of the American Derby at Hawthorne race track. It was the vast number of horse drawn vehicles that featured in the former derbies at the historic Washington park track. There were no victorias, landaus, broughams, traps, or drags in evidence at yesterday's renewal of the classic.

Two parties kept the old traditions alive by going to the course in tally-ho coaches. Except for the twelve grays that drew the easiest vehicles the thoroughbreds entered in the races were the only horses inside the grounds.

There were automobiles and hundreds of them. Various estimates of motor car representation placed the number at from 2,500 to 3,000. Apparently all roads led to Hawthorne and from noon until 2:30, when the first race was called, a steady stream of automobiles congested the avenues leading to the course. The motorcade made slow progress and there were hundreds of people who failed to reach the track until time for the feature event on the card.

Motorists in Difficulties.

It was plain sailing for the motorists from the loop, west in Jackson boulevard and southwest in Ogden avenue, but when the drivers started south to the track it was a different story. Every street in the vicinity was choked with cars, and Forty-eighth and Fifty-second avenues, the principal arteries, had two and three lines of machines chugging their arduous progress toward the main gates.

Men stationed by the track officials four blocks from the Forty-eighth avenue gate caused endless confusion and long delays to scores of cars. These men told the drivers to go west one block and then south to the track, but those who followed the advice found the road closed and were obliged to return to Forty-eighth avenue. Many became discouraged, parked their cars in vacant lots, and made the balance of the distance on foot. Many of the cars followed each other so closely that rear end collisions were numerous and artisans engaged in the business of repairing lamps, fenders, and radiators are expected to reap a harvest tomorrow.

Grounds Filled with Cars.

The Hawthorne grounds never contained so many cars before. Nearly every square yard of space on the north side of the track was filled with cars, while hundreds of others were parked along the infield fences. After the last race had been run there was a rush for the machines, but the congestion was so great that many of the motorists did not reach their homes until nearly dark.

TWO DISTINGUISHED DERBY VISITORS

Joseph Leiter — Foxhall P. Keene, OWNER "CHURCHILL"

RUNNING OF DERBY AS SEEN BY STEWARD AT HAWTHORNE TRACK

(Continued from first page.)

ing painfully. Past the stand they swept, with Keogh busy with hand and heel and the game colt doing his best to respond.

Round the turn Franklin, who had for pilot Fairbrother, who had come west to ride George Smith, was still showing the way, but as soon as they were well straightened out Faux Col moved up to Dodge, and Churchill, apparently warming to his work, began to gain on his field. Half a mile from home it looked as though the field would mass, but at the beginning of the turn Dodge shot through on the rail and took up the running. Faux Col followed suit, and as the pace quickened the cry went up "Churchill's beaten!" And so he was. The gallant colt, lame and in pain, was unequal to the task set for him.

Faux Col's Bid Fails.

Thereafter it was a question of whether the English colt would be able to outstrip Dodge. For one brief moment he seemed to gain, but a furlong from home Murphy called on his splendid charge and he drew away and came home an easy winner amid the acclaims of the throng. Faux Col was as easily second. Franklin's claim to third money was not contested by Churchill, Keogh pulling up when he saw it was not the Keene colt's day.

The winner and his stable companion, Franklin, were bred by William F. Schulte, former president of the Louisville Jockey club, and were sold, together with Norvic, to Lou Jones and James Smith of Louisville when yearlings for $3,000. The trio of youngsters were broken by their new owners and J. S. Ward, representing Weber & Ward, bought then that same fall for $6,500. Dodge and Franklin were large winners in 1915 and already this season they have rolled up a big return for their owners. Dodge won upward of $20,000 by capturing the Latonia Derby and yesterday's American Derby.

Joy in Kentucky Today.

They are both by the rising young sire Jim Gaffney, and back in Kentucky there will be rejoicing when the news of Dodge's freshest triumph flashes over the wires.

The result of the Derby illustrates the possibilities of the turf. The poor man with a fair mare who has a neighbor with a good sire can play the game as well as the rich man with the best blood in Europe to draw from. And the thrill he gets is the same as that which comes to the man of millions.

M'GILLIVRAY LOWERS MARK FOR 880 SWIM IN CENTRAL CONTEST

TABLE OF POINTS

Illinois Athletic club	15
Chicago Athletic association	11
Hamilton club	10

BY WALTER H. ECKERSALL

By use of his powerful crawl stroke Perry McGillivray of the Illinois A. C. yesterday won the half mile Central A. A. U. outdoor championship swim, held under the auspices of the Chicago Yacht club in the basin at the foot of Monroe street, and hung up a new record of 12:29 4-5. The former mark, 12:41 2-5, was held by Clement Browne of the Hamilton club, who finished third.

William P. Heyn of the C. A. A. won the high diving event, making dives from distances of sixteen to twenty-five feet and scoring 130.2 points. Jack Briggs of the same club won second place with 120 markers, and J. Carveth of the Hamilton club was third with 90.9.

Swims Perfect Race.

In winning the 880 yard swim, McGillivray swam a perfect race. He kept in his course, did not waste a bit of energy, and the experience gained by meeting the best swimmers in the world helped him to beat a worthy opponent in William Wallen Jr. of the Hamilton club and Clement Browne of the same organization, who finished second and third respectively.

Wallen, who has been swimming only two years and who must be reckoned with in the future, lost ground by paddling out of his course. Had he kept a straight course he would have either beaten McGillivray or finished much closer than fifteen yards behind.

Heyn of the C. A. A, was the class of the field in the diving event. He made almost perfect approaches. Briggs did better work off the high board than he has done off the lower platform, even in indoor tourneys.

Gallery of 3,000.

Three thousand persons crowded the veranda of the clubhouse and lined the shore. In addition there were four other open events, which attracted a classy field of swimmers registered in the A. A. U.

McGillivray is leading for the diamond medal offered by the Chicago Yacht club.

Summaries.

880 yard swim, Central A. A. U. championship—Won by Perry McGillivray, I. A. C.; W. Wallen Jr., Hamilton club, second; Clement Browne, Hamilton club, third. Time, 12:29 4-5 [new Central A. A. U. record].

220 yard swim, open—Won by John Bennett, Hamilton club; H. E. Hanson, Hamilton club, second; F. W. Harless, C. A. A., third. Time, 2:51 3-5.

110 yard breast stroke—Won by Lester White, Hamilton club; William Shirley, C. A. A., second. Time, 1:27 4-5. [Two entries.]

110 yard back stroke—Won by Abe Seigal, I. A. C.; A. Seeger, Hamilton club, second; Max Hayford, C. A. A., third. Time, 1:22 3-5.

High diving, Central A. A. U. championship—Won by W. P. Heyn, C. A. A., 130.2 points; Jack Briggs, C. A. A., 120 points, second; J. Carveth, Hamilton club, third, 90.9 points.

880 yard swim, open—Won by A. Seeger, Hamilton club; Max Hayford, C. A. A., second; I. Wood, C. A. A., third. Time, 13:49 2-5.

WANDERERS CLUB TRIMS MIDWAYS, 7 MATCHES TO 2.

Wanderers club strengthened its claim to second place in the Associated Tennis league by trimming Midway Country club, seven matches to two, on the latter's court yesterday. Stern and W. Jacobs, in singles, took the only two contests won by Midway. The doubles clash between Murphy and Farley, Wanderers, and Alter and Stern, Midway, was the feature, the former pair taking the set, 1—6, 8—6, 6—4. Summaries:

Singles—Hubbell, Wanderers, beat Goldberg, Midway, 6—1, 6—0; Cochrane, Wanderers, beat Alter, Midway, 6—1, 6—4; Ingersoll, Wanderers, beat Getz, Midway, 6—1, 6—1; O'Brien, Wanderers, beat I. Jacobs, Midway, 6—1, 6—3; Stern, Midway, beat Farley, Wanderers, 7—5, 6—3; W. Jacobs, Midway, beat Murphy, Wanderers, 6—1, 4—6, 6—1.

Doubles—Hubbell and Ingersoll, Wanderers, beat Cohn and Goldberg, Midway, 6—3, 6—0; Murphy and Farley, Wanderers, beat Alter and Stein, Midway, 1—6, 8—6, 6—4; Cochrane and O'Brien, Wanderers, beat Getz and W. Jacobs, Midway, 6—3, 6—2.

AYVAD'S WATER-WINGS
Learn to Swim by One Trial
Plain, 25c. Fancy, 35c.
Per Gale Everywhere
AYVAD MANF'G CO., Hoboken, N. J.

JOIE RAY TAKES RACE IN AD MEN'S BENEFIT; ST. LOUIS NINE WINS

Joie Ray won the street race sponsored by the Advertising Association of Chicago yesterday. Ray ran unattached in a field of about 200 entries, and had little trouble distancing his numerous competitors. Christian Christensen, running for the Danish-American Athletic club, finished second; G. A. Benish of the C. A. A. was third; Sidney Hatch, unattached, fourth; W. Tews, C. A. A., fifth, and S. Moeller, Mystic A. C., sixth. The time for the distance, which was under five miles, was 22:50.

Following the race, which started at Madison street and Michigan boulevard and ended at Comiskey park, there were exercises and a benefit ball game between the Advertising Association of Chicago and the Advertising club of St. Louis. The St. Louis team won, 4 to 0. The entire proceeds of the benefit were given to the Off the Street club. It was estimated last night that about $1,000 had been cleared.

G. Patterson made the only valiant showing for the Chicago nine. In the sixth he poled a triple to the fence, but was caught when he tried to stretch the drive to a homer. Before the game started cups were awarded the successful runners. Score:

Chicago.	R	H	P	A	St. Louis.	R	H	P	A
Schuster, as.	0	2	1	1	Sullivan, 2b.	1	3	2	5
G. P'erson, lf	0	1	2	0	B'worth, lf.	0	0	3	1
M'C'n, 1b-p.	0	1	8	1	Lange, rf.	1	0	2	0
Maxwell, rf.	0	1	2	0	Graff, c.	1	2	7	1
Wiliams, 3b.	0	1	1	3	Ludlow, 1b.	1	1	8	0
E. P'son, 2b.	0	1	3		O'Hern, 3b.	0	1	0	2
Maxwell, cf.	0	0	3	0	Schachner, cf.	0	0	3	0
Clark, c.	0	1	8		Schott, ss.	0	1	1	3
Smith, p.	0	0	1	2	Chalfonte, p.	0	0	1	2
Totals	0	7	27	15	Totals	4	8	27	17

Chicago	0	0	0	0	0	0	0	0	0—0
St. Louis	0	0	0	1	0	0	0	3	0—4

Three base hit—G. Patterson. Struck out—Smith, 8; Chalfonte, 11. Bases on balls—Smith, 3; Chalfonte, 2.

WINDSOR RESULTS.

First race, 5 furlongs—Tarahera, 105 [Pickens], $2.90, $2.20, out, won; Javato, 105 [Robinson], $2.20, out, second; Princess Fay, 100 [Brown], out, third. Time, 1:01 1-5. Rex Galety ran.

Second race, 6 furlongs—Jane Straith, 103 [Robinson], $18.40, $7.40, $4.40, won; Water War, 105 [Callahan], $7, $4.20, second; Kootenay, 100 [Rice], $3, third. Time, 1:12 3-5. Philistin, King Box, Zin Del, Gentlewoman, Commensis, Recluse, Pontefract, Early Sight, Elhena, Blue Cap, and Tankard ran.

Third race, 6 furlongs—Blind Baggage, 105 [Gentry], $4, $3.80, 2.60, won; Calgary, 116 [Ambrose], $21, $8.80, second; The Masquerader, 112 [Warrington], $3, third. Time, 1:11 1-5. Arriet, Bars and Stars, Etruscan, and Dimitri ran.

Fourth race, Frontier handicap, $5,000 added, 1⅛ miles—Thornhill, 108 [Shilling], $125.90, $35.90, $14.70, won. Rancher, 121 [Robinson], 4, $4, second; King Gorin, 99 [Hunt], $6.50, third. Time, 1:52 2-5. Borrow, Runes, Pif Jr., Raincoat, Commonada, Indolence, and Gypsy George ran.

Fifth race, 5 furlongs—Incog, 112 [Ambrose], $5.50, $3.80, $2.40, won; Beautiful Morn, 105 [Warrington], $11.70, $3.50, second; Highland Lad, 105 [Gentry], $2.40, third. Time—1:01 1-5. Swift Fox, Sol Gilsey, Breathing Spell, Buttercotch, and Dore also ran.

Sixth race, 1 1-16 miles—Irish Gentleman, 108 [J. Sloan], $6.00, $3.50, $3, won; Droll, 114 [Gentry], $5, $3.60, second; Garish Sun, 113 [Burns], $6, third. Time, 1:47 4-5. Fly Home, Anna Brazel, Ben Quince, and Col. Gutellus ran.

Seventh race, 1 mile—Baby Cal., 105 [Cooper], $11.60, $4.10, $4, won; Red Cross, 99 [Jeffcott], $8.90, $5.60, second; Handful, 107 [Robinson], $6.90, third. Time, 1:41 2-5. Greetings, Marianne, Parugino, The Carmet, Avolante, Larkin, and Repton ran.

Bobby Britt Wins Local Bout.

In a private ten round bout held yesterday before a suburban club, Bobby Britt won the referee's decision over Johnny Hoffman. They met at 145 pounds.

ON THE GOLF COURSES

HONORS in the qualifying round for the Whiting cup at Calumet rested between S. Willard, T. F. Barrett, and G. M. Peters, each having a net of 69. The pairings for the first match round follow:

Class A—W. D. Stapp, bye; R. T. Larrabee, bye; D. W. Heath, bye; C. F. Rathbun, bye; J. R. Towle, bye; W. L. Eulass, bye; W. C. Becker vs. S. J. Chadwick; G. M. Read, bye.

Class B—C. Hermann vs. R. C. Lusk; A. L. Davis vs. J. S. Houston; H. L. Clapp vs. M. W. Lanyon; R. D. Murrow vs. J. M. Stannard; S. Willard vs. H. W. Beum; C. C. Cole vs. G. M. Peters; E. C. Divine vs. R. O'Hara; W. L. Bennett vs. H. L. Barnes.

Oak Park.

Results in the first round for the Jackson trophy at Oak Park were as follows: J. R. Noel won from L. E. Yager by default; W. P. Thiebault defeated S. A. Campbell, 1 up; C. L. Peniston defeated Dr. Poorman, 2 and 1; E. Rabson defeated R. E. Williams, 3 and 2; H. C. Eigelbrenner defeated H. L. Simmons, 2 and 1; L. S. Bryant won from Fred Sperry by default; P. S. Winslow defeated C. C. Collins, 1 up; F. S. Smith defeated F. M. Swirles, 2 and 1. T. H. Jones, 81—7—80, and W. P. Thiebault, 89—9—80, tied in the handicap in Class A. C. H. Shonk, 94—20—74, won in Class B and G. Whiting won in Class C, 98—22—76.

Glen Oak.

In the second round for the Veterans cup at Glen Oak G. M. Patch won from G. S. Hill by default; T. J. Hyman won from F. A. Paterson, 5 and 3; C. L. West defeated J. R. Gott, 5 and 4; E. Anderson and E. Middleton will play today.

Pairings for the first round for the President's cup: G. Edwards [72] vs. E. C. McKinney [78]; H. S. Webb [80] vs. C. Burras [83]; G. S. Wood [82] vs. J. J. Brummel [82]; C. Murphy [82] vs. G. H. Hill [79]; E. H. Morell [82] vs. C. E. Swanson [78]; H. C. Carson [87] vs. F. P. Lane [72]; G. Throckmorton [78] vs. V. A. Bigge [79]; A. J. Martin [82] vs. A. W. Merritt [76].

Edgewater.

In the second round of the mid-summer tournament at Edgewater H. T. Dillon defeated A. J. Kasper Jr., 3 and 2, in Class A.

Class B—A. E. DeBlemer defeated H. H. Embry, 7 and 6; E. A. Warren defeated Dr. Burkhardt, 5 and 4; W. S. Klein defeated T. P. Halliman, 2 and 1; D. F. Flannery defeated George Fisher, 1 up.

Class C—E. T. Hughes defeated G. J. Holmes, 3 and 2; W. B. Taylor defeated E. M. Kerwin, 2 up; W. G. Young defeated C. J. Blair, 1 up, 21 holes.

The "get together" foursome was won by W. H. Clark and H. C. Clover, 180—42—141. E. T. Hendee and C. F. Fogarty were second with 166—21—145.

Ridgemoor.

In the qualifying round for the Stevenson trophy at Ridgemoor H. Burlop had 103—36—67. C. Remlen, 96—25—70 was second. Other leading scores: E. F. Bayliss, 19—20—71; F. Steen, 100—28—72; A. C. Fordham, 98—26—72; M. E. Franklin, 99—26—73; H. H. Piper, 90—17—73; F. J. L. Kolb, 98—25—73.

Maywood.

Three matches in the first round for the Directors' cup were decided at Maywood. H. Rautenbush defeated D. F. Davis, 3 and 2; F. C. Baer eliminated W. F. Hogan, 1 up, 19 holes; C. B. Williams defeated J. J. Johnson by 3 and 2. W. S. Bathle, former Glen View professional, registered low score in an exhibition match with 77.

Skokie.

H. G. Miller annexed first prize in the ball sweepstakes at Skokie with a card of 87—23—64. L. Washington, 88—16—27, was second, and H. B. Fairchild, 89—20—69, tied with R. J. Bassett, 94—25—69.

Westmoreland.

W. B. Huey defeated E. F. Fitch, 2 up, in the thirty-six hole final for the Aberdeen cup. J. B. Westcott won the match play against bogey [82] event by finishing 4 up. The ball sweepstakes event was won by H. R. King.

Ridge.

C. W. Brooks, receiving six strokes, won the final for the President's cup at Ridge, defeating H. C. Olmsted, 1 up, 18 holes. R. G. Stevens won the handicap against par, finishing 2 up.

North Shore.

The last was first at North Shore when Z. Ehlert won the Buckman trophy with a card of 90—24—66. In the Scotch foursome W. Angell and Woodward led the field with a score of 12 up.

Hinsdale.

Hinsdale members competed in a best ball four ball event and three quartets tied at 57 net. On the draw the team composed of K. C. Childs, F. Van Inwagen, L. C. Powe's, and D. McHarg won. The other quartets in the tie were E. S. Rockwell, R. R. Kimball, G. R. Wilson, and L. Childs; J. A. Erickson, E. W. Mansfield, M. F. Bush, and A. B. Caswell.

La Grange.

The first match round for the directors' cup at La Grange resulted as follows: E. T. Franklin defeated M. R. Dial, 8 and 4; C. M. Denisa defeated W. E. Daniels, 1 up; M. J. Parker defeated H. E. Waddle, 4 and 3; B. N. Anderson defeated A. H. Gairnes, 2 up; L. A. Prouty defeated G. L. Hammons, 1 up; H. E. Spear defeated A. E. Duclos, 3 and 2; W. H. Smythe defeated H. C. Simons, 2 up.

Park Ridge.

L. P. Brady and G. M. Rowley tied at 71 in play for the Saturday cup presented by J. H. Hanson at Park Ridge. In the third round for the president's cup the winners were: G. M. Rowley, W. E. Oliver, J. B. Nichols, L. P. Brady, W. W. Smythe Jr., R. E. Espey, T. P. Hodge, H. B. Stebbings.

Chicago.

In the competition for the Saturday cup at Chicago Thomas Miller, 84—7—77, tied with A. B. Eaton, 99—12—77. C. H. Markham was third, 94—16—78.

Riverside.

Members of the Riverside Golf club competed in a match play against par [76] event and K. H. Beattie [20] finished 5 up. R. B. Cushing was second, 3 up, and E. A. Ferguson, 1 up, was third.

Edgewood.

Averaging eighty for two rounds, G. M. Donnally won the Class A event at Edgewood, 160—22—138. P. T. Libby won the Class B with 175—36—139, J. H. Kline being first in Class C with 192—56—136. In the Sports and Pastimes committee event G. M. Donnally defeated W. M. Rockwell, 6 and 5, and I. A. Brewer defeated O. M. Wakefield, 2 and 1.

Jackson Park.

The Austin team gained a lead of 4 points over Jackson Park in the first half of their Public Parks team match at Jackson park, winning 7 to 3. The second half will be played at Maywood today, different players competing.

Glen View.

Edward Clifford won the Deering-Benedict cup at Glen View, defeating Perkins B. Bass by 1 up. Neither played led by more than two holes at any stage. In the class handicap K. H. Burns, with 76—4—72, was successful in class A, while C. E. Dox, 90—18—72, took the prize in class B. Charles Arne won the draw in class C.

BLOSSOM TAKES INVITATION GOLF AT EXMOOR CLUB

Defeats Walter Egan in Final, 4 and 3, After Latter Is Ahead at Turn.

BY J. G. DAVIS

Frank R. Blossom of Exmoor, eastern intercollegiate champion, won the annual invitation tournament at the Exmoor Country club, defeating Walter Egan, his club mate, 4 and 3, yesterday afternoon. Blossom went into the final round by outplaying Dr. Bernard Duffy of Beverly, 7 and 5, while Egan eliminated N. Landon Hoyt of Skokie, 3 and 2.

Blossom went out in 40 against Egan and was 1 up, but after the turn Egan was not able to win a hole and Blossom took the tenth, twelfth, and fifteenth, winning the match. Cards:

Blossom—Out	4	5	5	4	5	5	3	4	3	—40
Egan—Out	5	4	4	5	5	4	4	6	3	—42
Blossom—In	3	4	4	3	4	4				
Egan—In	4	4	5	3	4	5				

Cards in the semi-finals:

Blossom—Out	5	5	4	5	4	5	4	4	3	—39
Duffy—Out	6	5	5	5	5	5	6	4		—43
Blossom—In	4	5	3	5	3	5	4	4		—36—75
Duffy—In	4	5	4	4	*	*	*	*		—17
Egan—Out	6	6	5	5	5	4	3	4	4	—42
Hoyt—Out	6	5	4	6	5	5	4	5	4	—44
Egan—In	4	4	4	5	4	4	*	*		—30
Hoyt—In	4	6	4	5	3	4	5	*	*	—33

Summary of other flights:

Second flight—C. K. Foster, Exmoor, defeated F. B. Farnsworth, Westmoreland, 1 up, 22 holes; Trigg Waller, Exmoor, defeated G. S. Patterson, Flossmoor, 3 and 1. Final—Waller defeated Foster, 5 and 3.

Third flight—L. E. Burr, Midlothian, defeated H. L. Glidden, Exmoor, 3 and 2; E. F. Dunne Jr., South Shore, defeated R. C. Butler, Midlothian, 5 and 4. Final—Burr defeated Dunne, 3 and 2.

Fourth flight—A. D. Plamondon, Exmoor, defeated C. J. McKenna, Exmoor, 2 and 1; E. Tyner, Exmoor, defeated E. J. Lawler, Beverly, 1 up, 19 holes. Final—Tyner defeated Plamondon, 4 and 2.

Fifth flight—G. R. Carr, Exmoor, defeated Dr. Andrews, South Shore, 1 up; F. K. Higbie, Midlothian, defeated F. G. Allen, Rock Island, 5 and 3. Final—Higbie defeated Carr, 1 up, 21 holes.

Sixth flight—Semi-finals—R. F. Carr, Exmoor, defeated C. P. Taylor, Ottawa, 5 and 4; George Mashek, Escanaba, defeated A. L. Moore, Exmoor, 2 and 1. Final—Carr defeated Mashek, 2 up.

Winners in the beaten eights—J. H. Johnson, J. E. Pumphrey, C. R. Stephens, A. J. Kasper, R. L. Peyton, Dan O'Connor.

Evanston.

In the semi-final round for the Walker cup at Evanston, Dr. D. G. Davis defeated H. B. Lawrence, 3 and 2 and W. T. Hess defeated R. W. Sprague, 1 up, 37 holes.

In the Young Boys' event G. Packard defeated W. S. Kent, 5 and 4, and R. S. Grieten defeated E. H. Evans, 2 and 1. Dr. D. G. Davis and H. H. Curtis tied at 3 up for the two prizes in the event against bogey.

West Pullman.

Results of the first round of play for the Members' cup at Pullman were as follows: L. H. Meyers defeated G. R. Dixey, 3 to 1; T. H. Blair defeated C. W. Secord, 2 up; C. H. Kueper defeated F. T. Graham, 3 and 2; W. H. Schramm defeated J. R. Brasss, 2 and 1; E. R. Martin defeated N. H. De Young, 2 and 1; H. C. Clayton defeated R. Clark, 4 and 3; R. S. Bristol defeated N. H. Clingman, 1 up, 19 holes; J. S. Jensen won from P. W. Moberly by default. The qualifying round for the Anderson and Drew trophy will be played today.

MISS VOORHEES LANDS NET TITLE

BY KEENE GARDINER.

Miss Mary K. Voorhees of Evanston won a great uphill match from Miss C. B. Neely, state and city champion, in the finals for the women's singles title of the Chicago Tennis club's invitation tournament yesterday. Scores were, 4—6, 6—4, 6—4. The men's single title match will bring together Jerry Weber and Walter T. Hayes this morning, and National Champion William M. Johnston of San Francisco will stop off en route to the eastern championships to play an exhibition match at 10:30 o'clock.

Miss Neely won the first set after her adversary had taken a good lead by lobbing and working the ball to the back line. Miss Voorhees took the next set by fast serves and returns to opposite corners of the court. After a rest Miss Voorhees came back strong in the third set, getting a lead of 5 to 1 in games by a wonderful center court game. She frequently got what looked like impossible shots. Miss Neely put up a strong fight, but the Evanston girl's lead was too great and she won the set, 6—4. It was the first meeting of the pair in tournament play.

Finalists Win Easy Matches.

Walter Hayes had little trouble working into the finals in men's singles, winning from Maurice James, 6—0, 6—1. Jerry Weber found E. Oelsner an easy opponent in the other semi-final match, winning 6—1 and 6—3. Three matches were played in men's doubles, Forstall and James upsetting Jerry and Jimmy Weber in an uphill battle, 1—6, 6—3, 6—4, in the second round.

Summary of Matches.

WOMEN'S SINGLES.

Final round—Miss Voorhees defeated Miss Neely, 4—6, 6—4, 6—4.

MEN'S SINGLES.

Third round—W. Hayes defeated M. James, 6—0, 6—1; Al Green defeated A. Nielsen, 6—2, 6—1.

Semi-final round—Jerry Weber defeated E. Oelsner, 6—1, 6—3; W. Hayes defeated Al Green, 6—3, 6—7.

MEN'S DOUBLES.

First round—Weber and Weber defeated Blair and McCormick, 6—4, 6—3; Nielsen and Pim won by default from Wiley and Kenfield; Carver and Segal won by default from Miller and Anthony; Forstall and James won by default from Boyden and Swift.

Second round—Forstal and James defeated Weber and Weber, 1—6, 6—3, 6—4; Hayes and Bostick defeated Green and Snow, 6—1, 6—4.

Edisons Beat Phone Team.

Commonwealth Edison won, six matches to three, defeating the Chicago Telephone company tennis team on the Edisons' courts. Summaries:

Singles—Benson, Edisons, beat Riddle, Phone, 6—4, 1—6, 6—3; Kollman, Edison, beat Elston, Phone, 6—2, 6—0; Howland, Edisons, beat McNeil, Phone, 6—4, 6—1; Heitman, Edisons, beat Wills, Phone, 6—3, 7—5, 6—4; Dehn, Phone, beat Clark, Edisons, 6—6, 6—1; Sanders, Phone, beat Parker, 6—0, 6—3, 6—4.

Doubles—Howland and Benson, Edisons, beat Riddle and Sanders, Phone, 6—4, 6—3; Kollman and Heitman, Edisons, beat Elston and McNeil, Phone, 6—0, 7—5; Wills and Dehn, Phone, beat Weld and Parker, Edisons, 1—6, 6—4.

Roy Moore to Fight Chaves.

Denver, Colo., July 15.—Roy Moore, bantam champion of the Pacific coast, will mix with Benny Chaves, featherweight champion of the Rocky mountain region, in a fifteen round fight here July 20.

A RETIRED BANKER'S ADVICE TO MEN WHO DRINK

Hon. James E. Bruce, a Former Iowa Senator and Banker, Invests Private Fortune and Devotes Entire Time for Benefit of Drinking Men and Their Families.

PREVENTS MEN FROM BECOMING "HOPELESS WRECKS"

Convinced by his over thirty years' experience and observation as a prominent lawyer, banker and senator that there is a CAUSE which virtually FORCES many high-class men in all the different "walks of life" to continue indulgence until they become mental, moral, physical and financial wrecks, Senator James E. Bruce always pitied and helped, instead of condemning the drunkard.

Six years ago he FOUND THE WAY to remove the cause of continued indulgence. He immediately sold his half-dozen Iowa banks, gave up all other business and political ambitions, and has since invested his private fortune and devoted his entire time for the benefit of drinking men and their families.

Already his work has become international in its scope and tens of thousands of high-class business, professional and laboring men have been PREVENTED from becoming "hopeless wrecks," while other thousands, considered almost "beyond all earthly help," have been RESCUED and restored as useful citizens to society and "bread winners" to their families.

Every business, professional or laboring man who wants to easily, quickly and permanently quit drinking, and their relatives or friends interested in them, should write at once to HON. JAMES E. BRUCE, at his international headquarters, Dept. T, Nos. 511-15 East 49th St., Chicago, Ill. Write him as fully and frankly about your case as you would write or talk to your family physician, minister or banker. Rest assured that your name and all correspondence will be held sacredly confidential.

His advice to you will be mailed in plain, sealed envelope. It will be absolutely FREE OF CHARGE, and may prove to be

"worth its weight in gold" to you.

They do what you've always wished one would do—

They SATISFY!

Get the Answer WEDNESDAY!

PART 3 SPORTS

The Chicago Sunday Tribune.

THE WORLD'S GREATEST NEWSPAPER

CIRCULATION OVER 600,000 SUNDAY OVER 350,000 DAILY

4 III. * A

JULY 16, 1916.

ARCHER BEATS ROBINS WITH HOMER IN NINTH

Hendrix Starts Attack and Then a Circuit Smash Nets 5 to 4 Victory.

AVERTS CUB PROTEST.

BY I. E. SANBORN

Jim Archer, emulating Heinezim, nicked Prexy Weeghman's bank roll for a century wrapper yesterday by driving out a home run in the last half of the ninth inning and bringing unexpected victory to the Cubs in the opening game of the series with Brooklyn's league leaders. Score, 5 to 4.

Archer's wallop landed in the left field bleacher and was ripped off with one man out and a runner straining at the leash on first base. It converted an impending defeat by a count of 4 to 3 into a sudden triumph which wiped out the memory of many previous misdeeds.

The game was saturated with steam heated wrangling and high powered boots, and was almost punctuated by a fist fight at one time. It was finished under protest by Manager Tinker, but Archer attended to the decision without bothering President Tener.

Tallies Due to Errors.

Most of the tallies were gifts. Mulligan and Knabe conspired to hand the visitors three in their third inning, and the Brooklyn keystone pair, Cutshaw and Getz, returned the compliment by giving the Cubs three in the fourth.

The wrangling started early and reached its climax in a mixup between Knabe and McCarthy on the base line in the third round. McCarthy was on first by grace of Mulligan's wild throw. Smith hit a bounder, which Knabe tried to field in the runner's path, so as to tag him and get a double play at first. But Otto fumbled the ball and scooped it forward so that McCarthy kicked it away toward second base and brushed Knabe as he passed.

Tinker Files His Protest.

Tinker claimed the ruhner ought to be out for interfering with Knabe, but Byron vetoed the bill, so Tinker filed protest. Johnston sacrificed, Mowrey struck out, Daubert was passed, filling the bags, and Wheat cleaned up with a three bagger to right.

The Cub fourth was much like that. Knabe was given a life by Cutshaw. Mann scored him with a triple to center. Williams rapped to Daubert, who nailed Mann at the pan. Smith legged to first to catch Williams napping and Tinker claimed a balk. Quigley motioned Williams to second base. Then Daubert came in and said a few things to the ump, who conferred with Byron and sent Williams back to first. Tinker stepped on the soap box again and said enough to Quigley to earn third base for Williams, but the arbitrator stood pat.

Zim doubled, but they stopped Williams on third and he was out at the plate on Kelly's rap to Getz, on which Zim reached third. Lest he, too, perish at the plate, Zimmerman stole home and Kelly took the opportunity to steal second. Getz booted Saier's bounder and let Kelly register the tying run.

Vaughn Finishes Game.

Packard relieved McConnell in the sixth and was tagged for two singles and one run in that round, then got into trouble in the seventh and gave way to Vaughn, who smothered the Robins the rest of the way.

The near fist fight came off in the sixth, when Clemons was coaching at first base and overheard some of the uncomplimentary remarks made about him on the visiting bench. He started to clean out the whole rathskeller unaided, but Byron grabbed Clemons and advised him to wait till the game was over and lay for the offenders outside, which the Count unwillingly did.

Now the Winning Homer.

Things were sad looking when the last half of the ninth arrived with Brooklyn one run ahead and only a protest in sight to save the day. Saier went out easily. So Tinker sent Hendrix, mascot pinch hitter, to bat for Mulligan and Claude delivered a resounding single to left. Flack was instantly put on to run for Hendrix, but Archer saved him the trouble of hurrying by walloping a fly just over the screen into the aisle in front of the sun gods for two runs and a triumph.

CHICAGO.

	AB	R	BH	TB	BB	SH	SB	PO	A	E
Knabe, 2b	4	1	0	0	0	0	0	2	3	1
Mann, lf	4	0	2	4	0	0	0	1	0	0
Williams, cf	4	0	2	2	0	0	1	1	0	0
Zim'man, 3b	2	1	1	2	1	0	1	1	3	1
Kelly, lf	3	1	1	3	1	0	1	3	0	0
Saier, 1b	4	0	0	0	0	0	0	7	1	0
Mulligan, ss	3	0	0	0	0	0	0	4	2	2
Archer, c	3	1	0	0	0	0	0	4	1	0
McConnell, p	2	0	0	0	0	0	0	0	1	0
Packard, p	1	0	0	0	0	0	0	0	0	0
Vaughn, p	1	0	0	0	0	0	0	0	0	0
*Hendrix	1	0	1	1	0	0	0	0	0	0
†Flack	0	1	0	0	0	0	0	0	0	0
Totals	33	5	6	12	2	0	3	27	11	4

*Batted for Mulligan in ninth. †Ran for Hendrix.

BROOKLYN.

	AB	R	BH	TB	BB	SH	SB	PO	A	E
John'n, cf, rf	4	0	1	1	0	1	0	0	0	0
Mowry, lb	4	1	0	0	0	1	0	8	1	0
Daubert, 1b	4	1	1	1	0	0	0	13	2	0
Wheat, lf	5	1	2	4	0	0	0	3	0	0
Cutshaw, 2b	3	0	0	0	0	0	0	1	4	0
Stengel, rf	3	0	1	2	0	0	0	1	0	0
Myers, cf	1	0	1	1	0	1	0	1	0	0
Getz, ss	4	0	0	0	0	0	0	1	3	1
McCarty, c	4	1	1	1	0	0	0	4	0	0
Smith, p	4	1	1	1	0	0	0	0	2	0
Totals	36	4	10	12	1	3	0	*25	16	2

*One out when winning run was made.

Brooklyn	0	0	3	0	0	1	0	0	1—5
Chicago	0	0	0	3	0	0	0	2	0—5

Two base hits—Zimmerman, Williams. Three base hits—Wheat, Mann. Home runs—Archer. Struck out—McConnell, 2; Vaughan, 3; Smith, 1. Bases on balls—McConnell, 1; Smith, 2. Hits—McConnell, 4 in 5 innings; Packard, 5 in 1 1-3 innings. Time—2:05. Umpires—Quigley and Byron.

BELOIT BEATS GUNTHERS.

Beloit, Wis., July 15.—[Special.]—The Fairbanks-Morse team defeated Chicago Gunthers, 5 to 1. Tillie granting the candymakers only three hits. Score:

Gunthers	0	0	0	0	0	0	0	1	0—1
Fairbanks	0	0	0	0	0	0	0	0	1—1

Batteries—Grisel and Gilbooley; Tillie and Brannigan.

The Standing

AMERICAN LEAGUE.

	W.	L.	Pct.		W.	L.	Pct.
New York	46	34	.575	Detroit	42	38	.531
Cleveland	46	35	.562	W'sh'gton	41	37	.526
Boston	44	35	.557	St. Louis	36	44	.450
CHICAGO	42	36	.538	Ph'delphia	18	56	.243

Yesterday's Results.

Chicago	4;	Philadelphia	1
Chicago	1;	Philadelphia	0
St Louis	2;	Boston	1
Boston	17;	St. Louis	4
Washington	3;	Cleveland	2
Detroit	9;	New York	7

Games Today.

No games scheduled

NATIONAL LEAGUE.

	W.	L.	Pct.		W.	L.	Pct.
Brooklyn	44	30	.595	CHICAGO	39	41	.487
Boston	39	30	.565	Pittsb'gh	35	40	.467
Ph'dlphia	41	33	.554	St. Louis	36	45	.444
New York	37	36	.507	Cincinnati	32	46	.400

Yesterday's Results.

Chicago	5;	Brooklyn	4
Philadelphia	4;	Pittsburgh	0
Pittsburgh	7;	Philadelphia	5
Boston	9;	Cincinnati	2
New York	5;	St. Louis	0

Games Today.

Brooklyn at Chicago. Boston at Cincinnati. New York at St. Louis.

Notes.

Brooklyn again today.

President Weeghman handed Archer a check for $100 just like Heine Zim's after the game.

Wheat robbed Zimmerman of a long drive in the second by a sensational catch. He ran back and almost picked the ball off the bleacher screen with one mitt.

Zim made a spectacular stop of Stengel's sharp rap in the sixth, taking the ball with his nude fist as it tried to shoot past him and throwing to Knabe for a force out.

President Tener of the National league and his secretary, Leroy Reeves, were among the spectators of the north side battle. The National league executive is paying a visit to the western circuit and incidentally investigating Chicago's claim to being a summer resort.

When Smith made his throw to first which caused the balk wrangle the only question was whether or not he was on the slab. There was no doubt about the deliberateness of the balk if the pitcher was on the rubber, as he threw without moving either of his feet, but if he was not in pitching position there was no balk.

Efforts to hand the Cubs a shortstop are numerous, but neither Manager Tinker nor President Weeghman admit knowing anything about Whelan of the Evansville team nor about the reported deal for Wortman of Kansas City. A local express company reported the receipt of a bunch of bats for Whelan, but the club told the company to collect from Whelan.

Batsmen ought to be compelled to hit hard when they hit to Mulligan. In the fifth inning Johnston, first up, hit a soft bounder to short and Mulligan fumbled it, but the runner was pinched for stealing, so it didn't matter. Later on in the same inning Daubert slashed a fierce one to Mulligan's right and the shortstop made a brilliant one handed scoop of it.

MATTY TO LEAD REDS; GIANTS GET HERZOG?

New York, July 15.—[Special.]—Christy Mathewson, who has been the idol of the New York baseball public, has twirled his last game for the Giants. Matty will not quit the game, but will go to Cincinnati, where he will assume the managerial reins of the Reds, succeeding Charley ("Buck") Herzog.

This fact was admitted today by President August Herrmann of Cincinnati, who met Harry Hempstead, president of the New York club, following a conference of the two at the Waldorf, where a tentative agreement was reached which involves the shifting of several other players of the two teams.

According to the tentative agreement, in return for Matty the Giants are to get Charley Herzog and Outfielder Williams. The New York club also will turn over Third Baseman Bill McKechnie and Outfielder Eddie Roush to the Redlegs.

Herrmann admitted shortly after noon that the report that Matty would be the Reds' next leader was true. He said he has talked the matter over with Hempstead and that the deal is O. K. and lacks only the official stamp of the Cincinnati directors.

As far as Manager McGraw is concerned he is willing to let Matty go. The Cincinnati club, according to Herrmann, is willing to assume Matty's contract, which calls for a big salary. Matty, it is understood, is anxious to manage a ball club, and the chances are he will offer no barriers to balk the deal.

When he affirmed the deal Herrmann said the New York club reserves the right to recall Matty at the expiration of two years. The Reds' proxy said that Herzog himself elected to return to the New York club. Brooklyn also made a flattering offer for the star shortstop.

Th Chicago Cubs and Boston Braves also were hot after the Marylander.

Kenosha, 3; Maroons, 0.

Kenosha, Wis., July 15.—[Special.]—The Jeffery nine of Kenosha shut out the University of Chicago summer team, 3 to 0. Score:

Kenosha	0	0	0	1	0	1	1	0	*—3
Maroons	0	0	0	0	0	0	0	0	0—0

Batteries—Hardin and ...raw; Page and Steinbrecher.

THE DAYS OF REAL SPORT

ALEX CAPTURES FIRST FOR PHILS; CALS WIN OTHER

Jim Scott Cops First, then Benz Blanks Mack's Crew.

BY JAMES CRUSINBERRY.

Philadelphia, Pa., July 15.—[Special.]—Playing against Connie Mack's college boys and remnants of a pennant team, the White Sox did a bit of climbing in the percentage column today, for they breezed through a double header and won each contest, while the other leading teams in the American league race were cutting each other's throats. The score in the first game was 4 to 1 and the second 1 to 0.

Mack's team was even funnier than when we were there in May. Since that time he has drawn in several more of those naughty college boys who play summer ball. At least that was the way they looked. We would not have been surprised to have heard a rah rah emitted from the Philadelphia bench at any stage of the game.

Cheer Leader for Macks?

Connie really should engage a cheer leader, because the boys he now has on his team are accustomed to performing with some youth in white trousers and a megaphone leading the yells. It might have been a bad thing for his boys to have won on a Saturday, for they might have gone out and painted the town red in celebration.

However, the Sox really had a difficult time winning both games. The reason was that after winning the first handily they were compelled to face Joe Bush in the second. Joe is no college boy. He was raised among the pines of northern Minnesota and is as rough and ready as a lumber jack. He has as much speed as when he won the famous game of the world series against the Giants, and if it hadn't been that Buck Weaver walloped a timely blow to the fence in the third inning the second game might have ended with nobody counting before darkness.

Four Hits Off Benz.

Joe Benz was opposed to Bush and was in good form himself. At least he simply figured he was pitching an exhibition game against a college bunch, and never showed any fear. When Joe doesn't show any fear he's as good as the best of them, and consequently the Athletics, even the old timers, like Lajoie, Strunk, and Schang, could do little with his spitball. Joe limited the Macks to four blows, and they were widely scattered, so he never was in distress.

In the first game Jim Scott was on the slab, opposed by Tommy Sheehan. Tommy isn't a collegian, either. He was brought up in a village in Illinois, and learned to play ball in a cow pasture, which is just as good a place to learn as on a college campus. The Sox whacked the curves of Tommy for four runs during the first half of the game and then preserved their energy for the second battle.

Scott didn't seem to be in form, but he was good enough to beat the best college team in the country. Connie Mack really thinks his bunch classes with either Yale or Harvard.

There wasn't much excitement during the entire afternoon of pastiming. The only time the crowd seemed enthused was when it thought one of the Macks got the worst of a decision from Umpire Chill, who still is hanging around us. The fans booed and jeered him quite a bit, but were quiet all the rest of the time. There were only about 6,000 of them present.

After three innings of the first game had been run off the Sox had it sewed up with three runs. They got one in the first when Weaver walked, E. Collins sacrificed, and Jackson doubled after Felsch had rolled out. In the second another was added when J. Collins, McMullin, and Scott all got credit for singles, and one moved to third on Jackson's out. After more was tabbed in the third when Felsch walked, took second on a wild pitch, and Fournier had walked Felsch came in on the squeeze play, J. Collins doing the bunting.

Final Tally in Fifth.

Just for good measure a run was added in the fifth. With one out, Fournier singled and stole. J. Collins fanned, but Schalk was safe on Witt's error, Fournier moving to third, from where he scored on a double steal with Schalk. The Macks got their one run in the first on singles by Witt and Schang, with a sacrifice by Lawry wedged in between.

It was in the third inning that the one run of the second game was counted. McMullin led off with a walk and Benz sacrificed. Weaver followed with a drive to the wall in left center for three sacks, sending McMullin home.

CHICAGO—FIRST GAME.

	AB	R	BH	TB	BB	SH	SB	PO	A	E
Weaver, ss	3	1	1	2	1	1	0	2	5	2
E. Collins, 2b	3	0	1	1	0	1	0	2	3	0
Felsch, cf	3	0	0	0	1	0	0	2	0	0
Jackson, lf	3	0	1	2	1	0	0	1	0	0
Fournier, 1b	3	1	1	1	1	0	2	10	0	0
J. Collins, rf	3	0	1	1	0	0	1	1	0	0
Schalk, c	3	0	0	0	0	0	1	9	1	0
McMullin, 3b	4	0	1	1	0	0	0	1	1	0
Scott, p	4	0	1	1	0	0	0	0	2	0
Totals	29	4	7	9	4	4	4	27	12	2

PHILADELPHIA.

	AB	R	BH	TB	BB	SH	SB	PO	A	E
Witt, s	4	1	1	1	0	0	0	1	2	1
Lawry, 2b	4	1	0	0	0	0	0	1	2	0
Strunk, rf	4	0	0	0	0	0	0	3	0	0
Schang, lf	2	0	2	2	2	0	0	1	0	0
Lajoie, 1b	3	0	0	0	0	0	0	9	0	0
King, 3b	3	0	0	0	1	0	0	2	4	0
Mitterling, cf	3	0	0	0	0	0	0	2	0	0
Carroll, c	3	0	0	0	1	0	0	2	0	0
Sheehan, p	3	0	0	0	0	0	0	0	3	0
Totals	28	1	3	3	4	0	0	24	11	1

*McElwee batted for Mitterling and Lanning for Carroll in ninth.

Chicago	1	1	0	1	0	0	0	0	0—4
Philadelphia	0	0	0	0	0	0	0	1	0—1

Two base hits—Jackson, Weaver. Struck out—Scott, 10; Sheehan, 4. Double plays—E. Collins-Weaver-Fournier [2]. Wild pitch—Sheehan. Time—1:38.

CHICAGO—SECOND GAME.

	AB	R	BH	TB	BB	SH	SB	PO	A	E
Weaver, ss	4	0	1	2	0	0	0	0	2	0
E. Collins, 2b	3	0	0	2	1	1	0	1	2	0
Felsch, cf	4	0	0	0	0	0	0	4	0	0
Jackson, lf	4	0	1	1	0	0	0	4	0	0
Fournier, 1b	4	0	0	0	0	0	0	14	1	0
J. Collins, rf	4	0	0	0	0	0	0	1	0	0
Lapp, c	3	0	0	0	0	0	0	1	3	0
M. Mullin, 3b	2	1	0	0	1	0	0	1	2	0
Benz, p	3	0	0	0	0	0	0	1	0	0
Totals	33	1	2	5	2	1	0	27	10	0

PHILADELPHIA.

	AB	R	BH	TB	BB	SH	SB	PO	A	E
Witt, ss	4	0	0	0	0	0	0	2	0	0
Lawry, 2b	4	0	1	1	0	0	0	3	4	0
Strunk, rf	3	0	1	2	0	0	0	2	0	0
Schang, lf	4	0	0	0	0	0	0	3	0	0
Lajoie, 1b	3	0	0	0	1	0	0	11	0	0
King, 3b	3	0	0	0	0	0	0	1	2	0
Mitterling, cf	3	0	0	0	0	0	0	3	0	0
Carroll, c	2	0	0	0	0	1	0	8	0	0
Bush, p	3	0	0	0	0	0	0	0	4	0
Totals	28	0	2	3	1	1	0	27	10	0

Chicago	0	1	0	0	0	0	0	0	0—1
Philadelphia	0	0	0	0	0	0	0	0	0—0

Two base hit—Strunk. Three base hit—E. Collins. Weaver. Struck out—Bush, 7; Benz, 2. Double play—Lawry-Witt-LaJoie. Wild pitch—Benz. Passed ball—Carroll. Time—1:24. Umpires—Chill and Evans.

RED SOX SECURE EVEN BREAK BY HEAVY BATTING

Philadelphia, Pa., July 15.—[Special.]—A game Monday and one Tuesday will finish the series against the college boys.

The Eddie Collins family entertained at dinner tonight at Lansdown, a suburb of Philadelphia. Clarence Rowland and Ray Schalk were guests.

Dark clouds hung over Philadelphia all afternoon, with the wind from the east, but no rain appeared. The weather was much cooler than on the previous day.

It is likely Cicotte and Danforth will hurl the remaining games, so that Russell and Williams will be well rested for the series at Washington, which is to follow.

With nothing to do until Monday, many of the Chicago athletes are planning a trip to Atlantic City for a swim in the ocean tomorrow. Several, however, have been scared out for fear of sharks.

Larry Lajoie, performing at first base, seemed rather like a father in the game with all the youngsters around him. Larry was playing in the big league before half of Connie's new men were born.

Stuffy McInnis, the only real star of the once famous Athletics still with Connie Mack, was not in the lineup and may not be for a week. He had a slight injury and was permitted to go home for a rest. Stuffy doesn't fit in well with the new college boys, anyway. He would look better on first base for the White Sox.

Notes

Boston, Mass., July 15.—St. Louis and Boston divided today's double header, the visitors winning the first game, 2 to1, while the second was Boston's, 17 to 4. Gardner's bad throw in the first inning of the opening game paved the way for both tallies. After the Red Sox began hitting in the third inning of the second contest the visitors piled up many errors and none of the four St. Louis pitchers could stop the slugging. Ruth held the Browns to three singles during six innings. Wyckoff finished. Scores:

St. Louis.	R	H	P	A	Boston.	R	H	P	A
Shotten, lf...0	2	2	0		Hooper, rf...0	1	2	1	
Johnson, 2b...1	1	0	0		Barry, 2b...1	0	2	1	
Miller, rf...1	1	3	0		Lewis, lf...0	1	2	1	
Sisler, 1b...0	0	11	0		Gainer, 1b...0	1	8	3	
Pratt, 2b...0	0	1	6		Walker, cf...0	1	3	0	
Marsans, cf..0	1	6	0		Gardner, 3b..0	0	1	1	
Hartley, c...0	1	2	0		Janvrin, 3b..0	0	0	0	
Lavan, ss...0	1	2	2		Scott, ss....0	2	3	4	
Hamilton, p.0	0	0	2		Cady, c....0	0	4	1	
					Foster, p....0	1	2	1	
Totals....2	8	27	10		Totals....1	7	27	16	

St. Louis	2	0	0	0	0	0	0	0	0—2
Boston	0	0	0	0	0	0	0	1	0—1

Errors—Lavan, Gardner. Two base hits—Lavan, Marsans, Walker. Bases on balls—Hamilton, 3; Foster, 4. Struck out—Hamilton, 2; Foster, 2.

SECOND GAME.

St. Louis.	R	H	P	A	Boston.	R	H	P	A
Shotten, lf..3	1	3	0		Hooper, rf...3	0	0	0	
Johnson, 3b..0	0	0	0		Barry, 2b...1	1	0	1	
Miller, rf....0	0	3	0		McNally, 2b..1	0	1	2	
Sisler, 1b...0	1	8	1		Lewis, lf...3	2	1	0	
Pratt, 2b....0	1	1	5		Henrik'n, rf.0	0	0	0	
Marsans, cf..1	0	3	0		Hoblitz'l, 1b.4	4	9	0	
Severeid, c..0	2	1	1		Walker, cf...2	3	4	0	
Lavan, ss...0	0	3	4		Gardner, 3b.1	1	2	2	
Davenp't, p.0	0	1	1		Scott, ss....0	0	1	3	
Park, p.....0	0	0	0		Janvrin, ss..0	1	0	3	
Baumg'r, p..0	0	0	0		Thomas, c...2	1	5	0	
McCabe, p...0	0	1	0		Carrigan, c..0	1	3	0	
					Ruth, p....0	1	0	1	
					Wyckoff, p..0	0	1	0	
Totals....4	5	24	12		Totals....17	17	27	9	

St. Louis	1	0	0	0	0	1	0	1	1—4
Boston	0	0	5	4	0	0	0	0	*—17

Errors—Shotten [2], Miller [2], Pratt [2], Lavan, Severeid, Lewis. Two base hits—Lewis, Walker [2], Hoblitzel. Three base hits—Sisler, Hoblitzel. Stolen bases—Marsans [2]. Bases on balls—Davenport, 1; Baumgardner, 1; McCabe, 1; Ruth, 2; Wyckoff, 2. Hits—Davenport, 4 in 2 1-3 innings; Park, 3 in 2-3 inning; Baumgardner, 4 in 2-3 inning; Ruth, 3 in 6 innings. Struck out—Ruth, 4; Wyckoff, 2. Umpires—Owens and Connolly.

DETROIT, 9; YANKEES, 7.

New York, July 15.—Detroit won a long drawn out, poorly pitched game from New York, 9 to 7. The visitors landed on Mogridge for seven runs in the third inning, the last four coming when Burns made a home run with the bases full. After New York tied the score in the fourth Burns drove in Detroit's eighth run with a single in the fifth and another in the ninth with a sacrifice fly. Manager Donovan of New York and Second Baseman Young of Detroit were ordered off the field for protesting decisions. Score:

	AB	R	BH	PO	A	E
Detroit.	R	H	P	A	New York.	R	H	P	A
Vitt, 3b	1	1	2	3	Magee, cf	1	2	3	0
Bush, ss	2	1	2	1	High, lf	0	3	2	1
Heilmann, rf	1	1	3	0	Peck'p'gh, ss	1	0	2	3
Cobb, cf	2	1	1	0	Oldring, rf	2	2	3	0
Pipp, 1b	2	1	8	0	Pipp, 1b	0	1	8	0
Burns, lb	1	1	8	0	Gedeon, 2b	1	0	1	3
Young, 2b	0	1	1	0	Baumann, 2b	0	0	0	0
Fuller, 2b	0	0	0	1	Boone, 2b	1	2	2	0
Baker, c	1	0	6	0	Nuna'ker, c	0	0	0	0
Dauss, p	0	0	0	0	Walters, c	0	1	5	1
Boland, p	0	2	0	1	Mogridge, p	0	0	0	1
					Caldwell, p	0	0	0	1
Totals	9	8	27	7	Totals	7	9	27	12

Detroit	0	0	7	0	1	0	0	1	0—9
New York	3	0	2	2	0	0	0	0	0—7

Errors—Young, Dauss, Oldring. Two base hits—Magee, Oldring, Boone, High. Home run—Burns. Stolen bases—Oldring, Gedeon, High, Bush, Heilmann. Bases on balls—Mogridge, 1; Caldwell, 2; Dauss, 4; Boland, 2. Hits—Mogridge, 6 in two and two-thirds innings; Dauss, 4 in two and two-thirds innings. Hit by pitcher—Dauss [Boone, Nunamaker]; Mogridge [Cobb]. Struck out—Caldwell, 3; Dauss, 1; Boland, 5. Passed ball—Baker. Umpires—Nallin and Dineen.

SENATORS, 3; CLEVELAND, 2.

Washington, D. C., July 15.—Walter Johnson's single in the ninth with two out scored Williams from second and enabled Washington to take the second game from Cleveland, 3 to 2. The visitors made their two runs in the sixth after Johnson had thrown the ball into center field trying for a play at second. Score:

Cleveland.	R	H	P	A	Washington.	R	H	P	A
Graney, lf	0	0	4	0	Foster, rf	0	0	1	0
Wam'sley, 2b	0	1	3	2	Foster, 2b	0	0	2	3
Speaker, cf	0	2	2	0	Milan, cf	0	0	3	0
Smith, rf	0	0	1	0	Williams, 1b	1	1	8	0
Gandil, 1b	0	0	9	1	Shanks, 3b	0	0	1	1
Chapman, ss	0	0	1	5	Jamieson, lf	0	2	3	0
Turner, 3b	0	2	0	1	Johnson, p	0	2	0	2
Daly, c	0	1	6	1	McBride, ss	0	1	2	2
Bagby, p	1	0	0	1	Ainsmith, c	0	0	7	1
					*Rice	1	1	0	0
					Henry, c	1	0	0	0
Totals	1	5	26	11	Totals	3	8	27	9

*Batted for Ainsmith in eighth.

Cleveland	0	0	0	0	0	0	0	0	0—0
Washington	0	0	0	0	0	0	0	1	1—3

Errors—Chapman, Turner, Williams, Jamieson, Johnson. Stolen bases—Shanks, Speaker. Foster. Bases on balls—Johnson, 3. Struck out—Johnson, 7; Bagby, 6. Umpires—Hildebrand and O'Loughlin.

Cuban Stars, 14; Henry, 5.

Kewanee, Ill., July 15.—[Special.]—Henry was outclassed by the Cuban Stars in an exhibition game—Chill and Evans.

CASES AGAINST M'GRAW AND CINCY FAN CONTINUED.

Cincinnati, O., July 15.—The case of John J. McGraw, manager of the New York Nationals, who was charged with disorderly conduct yesterday in a warrant sworn to by John T. Reed, a Cincinnati fan, was continued until Aug. 29 in the Municipal court here today. The case of Shortstop Fletcher of New York, against Reed, on a like charge, was continued to the same date.

BRAVES, 9; REDLEGS, 2.

Cincinnati, July 15.—Schulz was hit hard, besides giving eight walks, and Boston won the first game with Cincinnati, 9 to 2. Gilhooley, Smith, and Snodgrass got nine of the eleven hits made by the visitors. Rudolph pitched good ball after the first inning. Score:

Boston.	R	H	P	A	Cincinnati.	R	H	P	A
Mar'nville, ss	0	1	0	4	Groh, 2b	1	0	4	2
Fitzpt'rick, 2b	0	0	3	4	Neale, cf	0	2	1	0
Wilhoit, rf	3	3	2	0	Herzog, 3b	0	0	0	1
Magee, lf	1	0	3	0	Chase, 1b	0	1	8	0
Konetchy, 1b	3	1	13	1	Mollwitz, 1b	0	1	3	1
Smith, 3b	1	3	1	3	Fisher, ss	0	0	1	6
Snodgrass, cf	1	3	3	0	Griffith, rf	0	0	1	0
Gowdy, c	0	0	1	1	Killifer, lf	1	1	4	0
Rudolph, p	0	0	1	4	Wingo, c	0	1	4	0
					Schulz, p	0	0	1	0
Totals	9	11	27	17	Totals	2	7	27	14

Boston	1	0	0	0	0	4	2	0	2—9
Cincinnati	0	0	1	0	0	0	0	1	0—2

Error—Wilhoit. Two base hits—Smith, Snodgrass, Wilhoit, Wingo. Three base hits—Wilhoit, Konetchy. Bases on balls—Rudolph, 2; Schulz, 8. Struck out—Rudolph, 1; Schulz, 1. Umpires—O'Day and Eason.

GIANTS, 5; CARDS, 0.

St. Louis, Mo., July 15.—St. Louis batters were unable to hit Perritt, and New York won

PART FOUR
COMIC SECTION

The Chicago Sunday Tribune.

THE WORLD'S GREATEST NEWSPAPER

JULY 16, 1916

CIRCULATION
Over 600,000 Sunday
Over 350,000 Daily

HANS UND FRITZ — ALL IS VELL

by RUDOLPH DIRKS
Originator of the Katzenjammer Kids

MAMMA'S ANGEL CHILD

SEE-YOUR OWN LITTLE BATHING SUIT, DARLING.

DOES YOU THINK I COULD SWIM ACROSS THE LAKE, MAMMA?

O I'LL RUN HOME AN' GET MINE OWN ON RIGHT AWAY

NOW YOU CHILDREN STAY RIGHT WHERE IT IS SHALLOW! WATCH BABY VERY CAREFULLY!

WHAT DO YOU ALWAYS HAVE TO HAVE THAT BABY FOR!?!

BABY! YOU COME RIGHT HERE!

STOP-YOU LITTLE BADDY!!

QUIT THROWIN' THAT SAND!

CANT YOU EVER BEHAVE?

WHISPER-BZ-ZZ ZZ-ZZ-ZZ—

WHERE CAN THE CHILDREN BE?

SURE-CAN YOU SWIM WITH YOUR LEGS AND WALK ON YOUR HANDS?

CAN YOU MUD CRAWL?

O MY BABY IS DROWNED!!

ESTHER-WHERE DID LITTLE BROTHER GO DOWN?

HUH?

CAN'T YOU LISTEN?

CAN'T YOU LISTEN?

WE WAS AFRAID HIM MIGHT DROWN SO WE BURIED HIM!!

PENNY ROSS

Bobby Make-Believe

Imagines he stings Adolph.

OO GEE! A HORNETS' NEST! LOOK AT 'EM! WOW! IF I WAS A HORNET WOULDN'T I GIVE ADOLPH, THE BUTCHER BOY, A HOT TIME THOUGH!

AW HE LOOKS SO INNOCENT, I HATE TO DO IT, HONEST I DO!

AH, HE HEARD ME BUZZ! WATCH ME FOOL HIM!

NOW ADOLPH, IM EVEN WITH YOU FOR THE TIME YOU BLEW SMOKE IN MY FACE

AN' NOW I'M SQUARE WITH YOU FOR SHOOTIN' A FIRECRACKER UNDER ME

I GUESS YOU WISH NOW YOU HADN'T TIED MY CLOTHES, DOWN AT THE SWIMMIN' HOLE

HOW DO YOU LIKE THIS ONE?

HERE'S A LITTLE GOODBYE ONE ADOLPH!

NOW WILL YOU BE GOOD?

AW ADOLPH! CUT IT OUT!

Ring-

PART FOUR
COMIC SECTION

The Chicago Sunday Tribune.

THE WORLD'S GREATEST NEWSPAPER
JULY 16, 1916

CIRCULATION
Over 600,000 Sunday
Over 350,000 Daily

OLD DOC YAK PIANO MOVER

JUST WAIT THERE 15 MINUTES I GOTTA GET OUT AND FIX A SPARKPLUG

ALL RIGHT DOC NO HURRY

TIME BOMB SET TO GO OFF IN 1½ MINUTES

—SIDNEY SMITH—

HEY MISTER— GIMME A LIFT?

SURE! HOP IN

IT DON'T COST ANY MORE FOR TWO TO RIDE THAN ONE— AND IT DON'T PUT ME OUT ANY

THAT'S RIGHT

OH SAY! YOO DON'T MIND STOPPIN' HERE A MINUTE I WANT TO GET A LAWN MOWER AND A RAKE FOR THE YARD

ALL RIGHT IF YOU HURRY UP

NOW WOULD YOU MIND WAITIN' AT THE DRUG STORE A FEW MINUTES TILL I GET A PRESCRIPTION FILLED?

WELL— DON'T BE ALL NIGHT— WILL IT TAKE YOU LONG?

NOPE!! IT'S ONLY A LITTLE QUICK ONE IT WONT TAKE A MINUTE

WELL HURRY UP I'LL WAIT—

GEE AND I WAS TO MEET LITTLE YUTCH AT 3 O'CLOCK AND TAKE HIM TO A PICTURE SHOW— HE'S BEEN IN THERE HALF AN HOUR ALREADY

SORRY TO KEEP YOU WAITING BUT I MET SHINE EVANS IN THERE AN OLD FRIEND OF MINE FROM BLOOMINGTON

COME ON— I GOTTA BEAT IT

OH GEE! I NEARLY FORGOT— WILL YOU JUST GO OVER HERE TO THE CORNER I PROMISED MY WIFE I'D BRING NOME A MIRROR AND GET SOME GROCERIES

IT'S A GOOD THING I THOUGHT OF THAT MY WIFE WOULD HAVE GIVEN ME. THE DICKENS I'LL BE RIGHT OUT

THE NERVE OF THAT MUTT

HERE YOU TAKE THE LOOKING GLASS AND THEN I'LL HAND YOU THE REST OF THE STUFF

YOU'LL HAND ME NOTHIN' — YOU'VE HANDED ME ENOUGH ALREADY—

BAM!!

HEY!! TAKE ME TO THE DOCTORS I WANTA GETA STITCH TAKEN IN MY NOSE

WHADDAYUH THINK THIS IS— A MOVIN' VAN?

(Copyright 1916, by The Tribune Company.)

PART FIVE
COLOR SECTION

The Chicago Sunday Tribune.

THE WORLD'S GREATEST NEWSPAPER
JULY 16, 1916

CIRCULATION
Over 600,000 Sunday
Over 350,000 Daily

ROBIN ADAIR

REPRODUCTION OF A PAINTING by ALEXANDER JOHNSTON

By LOUISE JAMES BARGELT.

Robin Adair, by Alexander Johnston. In the Mappin Art Gallery, Sheffield.

ALL modernistss and ultra modernists to the contrary, there is a universality of appeal in a woman's constancy which cannot be resisted. The greatest masterpieces of all times bear this out overwhelmingly. The best loved ballads, the best loved poems, the songs and stories and plays which have stood the siege of the centuries and lived in the hearts of the vast rank and file of humanity have all bestowed on womankind this crowning quality of constancy.

Many frailties she may possess. Beautiful she need not be, nor virtuous even, but constant she must remain to the man of her choice through every imaginable trial and tribulation. Her lover may stray far and err often. Oceans may divide and years may keep them apart. But no ashes may gather on the fires of her love. Its flames must burn brightly to the end.

Physiologists would explain this universal, age old demand on the ground that man's passions, quicker to rouse than woman's, are correspondingly more easily dissipated. His life and interests are more complex, his emotions not so centered. While with woman, her love, slower to kindle than man's, achieves no greater heights, but a more lasting momentum. She absorbs herself in it, and in her absorption keeps it inviolate.

Caroline Keppel's Scotch ballad, "Robin Adair," is one of the much loved songs illustrative of this world-wide demand for feminine devotion. For centuries now it has been handed down from family to family, its tale of joy and of woe finding an ever recurrent echo in the hearts of each succeeding generation.

Alexander Johnston has chosen the moment sung of in the second verse to visualize:

"What made the assembly shine?
Robin Adair.
What made the ball so fine?
Robin was there.
What, when the play was o'er,
What made my heart so sore?
O, it was parting with
Robin Adair!"

In the lady's eyes there is a cloud, a fear for the length of the separation, a doubt, perhaps, for the strength of his love. She has forgotten the crowds which are looking curiously on, the coachman inexorably waiting to carry her away. She knows that it is the end of a wonderful evening and that she is near him, touching his hand, thrilling beneath his eyes. And she knows, too, that tomorrow he will be far away, gone, perhaps, forever!

"Where's all the joy and mirth
Made life a heaven on earth?
O, they'll all fly with thee
Robin Adair."

In this picture Alexander Johnston attains a high level of excellence both in charm and in technique. The salient instant depicted attracts by its dramatic foreshadowings and possible story as well as by its setting, which is a triumph of artistic skill.

Mr. Johnston has had a most successful and interesting career. He was born in 1815 and received his training at the academy in Edinburgh and later at the Royal Academy schools in London.

Another famous painting will be reproduced next Sunday.

THE BILLY OF FORTUNE by Berton Braley

"The Landlord Staggered, But Not Quite Stunned, Reached for His Gun, Swinging It Dizzily in the Direction of His Assailant. He Pulled the Trigger Just as McDougal Struck Again and the Revolver Went Off as the Billy Came Crashing Down on His Head and He Dropped to the Sidewalk."

McDOUGAL sat on the edge of his bed and thought things over. He was broke. He hadn't anything left even to pawn. Luck was against him. The boobs were not as frequent or as easy as they had been, and the police were getting so nosey of late that McDougal found it exceedingly difficult to operate any of his many schemes for separating the gullible—and avaricious—from their rolls.

The method of McDougal is the method of all first class "con men"—he played on the selfishness and money greed of humanity and made crooks out of men in intent before he relieved them of their own accumulated "sugar." In doing this McDougal felt nothing but a certain honest pride in his work. Sympathy for his victims was not in his cosmos.

"I never landed a lollop yet," he used to say, "who didn't fall because I made him think he was slipping something over on somebody else, generally a sick guy or a helpless blind man, or something like that. Say, ginks of that class are meant to be trimmed—it serves 'em right."

But McDougal had not been able to put anything over for some weeks, and as he lived in the free handed way of most crooks, he had long ago spent the money from his last job. He was in actual want, and his landlord did not greet him of late with cordiality.

"Gee," he observed, leaning back on his pillow and studying the ceiling, "business is rotten. Headquarters doesn't seem to have anything to do but hound a guy and I'm afraid to put the hooks into a boob for fear he'll turn out to be a fly cop. I guess it's the rough stuff for mine."

He considered the situation a moment more, shook his head dubiously, then arose and crossed the room, where he picked up a heavy leather covered billy which he had been using to hold the door open on summer nights when he wanted the breeze.

"I've never pulled this knockdown thing before," he observed, staring at the billy in his hand with decided distaste, "but if the bulls won't let a poor stiff make an honest living, I s'pose I'll have to take to crime."

Out of a bureau drawer he took an old coat; out of another drawer a cap and a black silk handkerchief. He thrust the billy, the cap, and the handkerchief into the pockets of the old coat and rolled the whole in a newspaper. Then he put on his everyday coat and his natty gray felt hat, took the bundle under his arm and went out, closing the door softly behind him.

He knew that the landlord, whom he hated, had been about collecting rents during the day, and he had seen him in the building this very evening. The landlord, whose tenants were largely folk of McDougal's sort, was rarely paid in checks, and would, therefore, be certain to have a sizable wad about his person when he left the house. McDougal knew exactly where the landlord would go after leaving, too. He had been watching the landlord for some time.

"If I've got to lift it off anybody," McDougal said, "I'll take it off that old skinflint—fence and stool pigeon, robber of the widder and the orphan, oppressor of the poor thief."

He met the landlord in the hall.

"Look here, Mac," growled the landlord, "time's about up. You better get some coin and pay up or—out!"

"Aw, give a guy a chance," retorted McDougal, "ain't I always paid up before? Now, when I'm busted, you turn on me. You ought to have a little sympathy, you ought to have a heart."

"Cap the soft pedal stuff," said the landlord. "I can't hear anything but money from you that'll listen good."

"All right, all right!" replied McDougal, "I'll get it—but don't ask any questions. I'm pawning my only extra coat now," he pointed to the package he was carrying and hurried out. He walked five blocks directly south, turned and walked two blocks west, then five blocks north, then one east. This brought him exactly a block west of the house. He stepped into the shelter of a narrow recess between two buildings, unrolled the bundle, took from it the old coat with the billy in the pocket, slipped on the coat, slapped the cap on his head, wrapped his other coat and hat in the paper, and thrust it into a rubbish can which stood on the curb. Over the lower part of his face he tied the black handkerchief.

It was a lonely street and nobody passed for several minutes. When he heard the "pad pad" of a policeman's feet, McDougal pulled the handkerchief down to his collar, lurched out of the recess, and almost fell on his neck. He pretended to be drunk and when the policeman had set him up on his feet, he wobbled uncertainly away. Amused, the policeman watched him for a moment, then went on his round. The moment he was out of sight McDougal darted back to the recess.

The landlord came. Things moved swiftly after that. McDougal flashed out of the recess and brought the billy down on the landlord's head. The landlord staggered, but, not quite stunned, reached for his gun, swinging it dizzily in the direction of his assailant. He pulled the trigger just as McDougal struck again and the revolver went off as the billy came crashing down on his head and he dropped to the sidewalk. He lay still. McDougal went through his pockets like lightning, gathered up the fat roll he found in the inside coat pocket, and thrust it into his own. Then he took off the old coat and cap and rolled them up swiftly, together with the billy and the money, and shoved the bundle into the rubbish box under the papers. He figured on coming back later to get them, if he didn't have time now. He put on his other hat and coat—and the policeman found him trying to rouse the figure on the sidewalk when he arrived. But the figure wouldn't rouse—the landlord was dead.

"I'm sorry, sir," said the policeman, "but I guess you'll have to come with me."

McDougal paled. He had struck too hard. He had figured everything but this contingency. If the landlord had only been stunned, he would have come to, recognized McDougal, remembered how he was dressed when he left the house, and the direction he had taken—and no suspicion would have attached to him. Now—he had to go with the policeman. The billy, the coat, the handkerchief, and the money would be discovered before he could return—the chair seemed to wait for him.

"That's what comes of getting out of your regular line," he thought. Aloud he said: "All right, I suppose I will have to come."

Next morning the billy, the money, and all the other evidence were discovered by a street cleaner and brought to the station. The police found a witness who had seen the billy in use as a door weight in McDougal's room. There was blood on it, now.

They had him. His trial was swift, the result certain. The prosecutor and the police, who had long known him as a confidence man whom they had been unable to get, seemed absolutely vindictive in the joy with which they heaped up the evidence against McDougal. They showed his dislike for the landlord, his need of money, they even brought a witness who testified to the remark by McDougal about the landlord asking no questions.

When the billy was introduced into evidence a heavy shouldered, thick set man with an undershot jaw and all the general marks of a thug, craned closer to the table where it lay. He could not apparently take his eyes off it.

After the evidence was concluded and the jury had retired, one of the deputy prosecutors picked up the billy and started with it for the door of the courtroom. Quietly the big fellow snatched the billy and ran post haste down the hallway.

The deputy attorney yelled, the drowsing custodian of the corridor made a lunge at the fleeing man and was cracked over the head with the billy for his pains, and the fugitive was out of the courthouse and going down the steps when a woman with a small dog on a string came past. The thief stumbled on the dog and got mixed up with the string, the woman's shrieks of dismay attracted a nearby policeman, who grabbed the thug, his pursuers from the courthouse were upon him by the time he had arisen, and he was led ignominiously back to the sheriff's office, where he was handcuffed.

"Now," said the sheriff, "what did you want that billy for?"

"For a paper weight," said the thug, "I dotes on paper weights, I does."

"Can the comedy," said the sheriff, "and come through with the truth. It'll be better for you."

The big fellow thought a moment, then nodded his head. "All right," he said, "I guess you'll hand it to me, anyhow, so here goes. I knows all about dat billy—it was swiped off a Alaska guy about five years ago by a stickup friend of mine, and he give it to me when he done a bit for highway robbery. Then I carries it around for a few years until I gets mine, and they takes it away from me in de sheriff's office, and I don't know what became of it after dat until I sees it today."

"I found it," said McDougal, entering handcuffed to a deputy sheriff, "I found it in a saloon once, and I took it home and used it for a door weight—until I got busted, and now—now it's given me the chair." He swayed on his feet.

"The chair!" shouted the thug, "and all for sluggin' a guy too hard when you was tryin' to raise a hundred! You poor mope! Here!" he cried to the sheriff, "take a knife and rip off this leather cover." He pointed to the billy. The sheriff looked at the deputy prosecutor. That individual nodded.

The sheriff slit the leather. A yellow gleam met his eye. He slit it further. "Gold!" he shouted.

"Yes," said the thug, "gold! Worth a thousand dollars at least—and I never knowed it all these years until a week ago. And then the billy's gone! And then I sees it today in de courtroom—and I tries to get it."

"Gold!" moaned McDougal, dully, "gold—and I did murder with it to get a hundred dollars!" He slipped to the floor in a dead faint.

Gradually he came back to consciousness and found himself staring at his own ceiling. He looked dazedly around the room until his eyes spied the door weight. He jumped to his feet, picked up the billy, took out his pocketknife and slit the leather. Within he found—lead; dull, gray lead.

Out of a bureau drawer he took an old coat. Out of another drawer a cap and a black silk handkerchief. He thrust the billy, the cap, and the handkerchief into the pockets of the old coat and wrapped the whole bundle in a newspaper. He put on his everyday coat and his natty gray felt hat, took the bundle under his arm, and went out, softly closing the door behind him.

"Gold! gold—and I did murder with it to get a hundred dollars!"

Right off the Reel

By Mae Tinee

Mermaids of the Movies

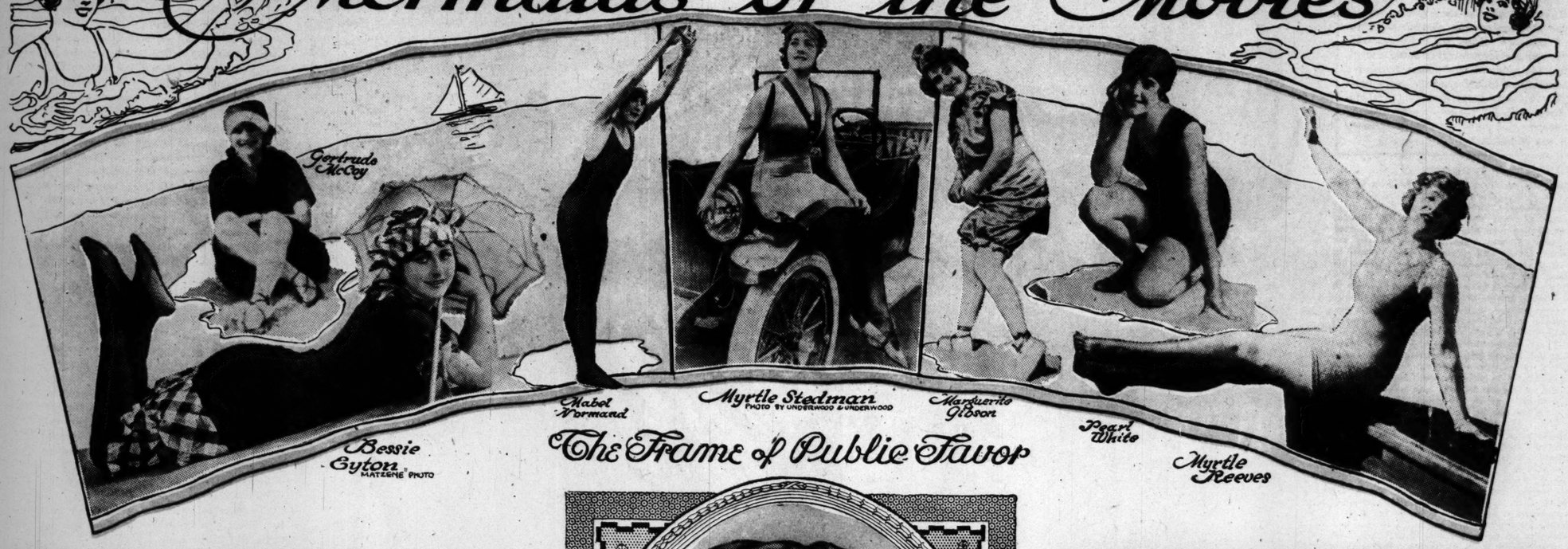

The Frame of Public Favor

THERE is probably no woman in pictures more universally popular than "jolly Mae Hotely" of Lubin. Miss Hotely, who heads her own company usually, was born in Buffalo, N. Y., some years ago—the actual number she refuses to divulge—and is French-Irish and American by descent. She was an actress before going into pictures and was a member of the Frawley Stock and Grand Opera Stock companies of San Francisco, and Palmer's Stock company of New York. To quote herself she has been in pictures longer than any one else in America at the present time. In appearance Miss Hotely is five feet eleven inches tall and weighs 155 pounds. She has golden brown hair,—"natural fast color," to again quote herself—and violet blue eyes. When not working in pictures she operates a chicken farm. Her favorite sports are motoring, swimming, fencing, boxing—and, in fact, everything. Whether she is married or not is a question you will have to ask her yourself.

Marshall Neilan, a Movie Actor Without a Hobby or Anything.

HERE'S where I make you jealous, girls! Somebody you know asked me to luncheon! Somebody quite blonde, quite sunburned—quite—O, quite, quite, quite! Marshall Neilan! Girls!

I didn't go, though. Couldn't! Had too much work to do. Can you beat it? Well, anyhow, I had a nice chat with him, so I'm reconciled. Tell you about it.

The way I happened to meet him—I was in the Selig company's projecting room watching a picture when somebody came in and sat down right back of me. William Lord Wright, who sat beside me, half turned about, saw who it was, and said instanter, just like this:

"Mr. Neilan, I want you to know Miss Tinee. Miss Tinee, this is Marshall Neilan."

Whereupon Mr. Neilan put out a nice warm, friendly hand and shook mine. We exchanged amenities and then went on watching the picture. After it was over I asked him if he would have time to be interviewed the following morning. He said he would. "Eleven?" I asked. "Fine," he told me. Then I scooted back to the office. It was a date.

Next morning dawned sloppy and rainy—but Ishkawarrit! I k-slushed up to the offices of the Selig company and there, looking as though the sun always shone, the wind never blew, the rain never fell in his vicinity, was Mr. Neilan, immaculate, pressed, shampooed, and manicured, and withal interestingly bronzed and virile and out-of-doorsy looking.

Said the gentleman: "Have you had your luncheon?"

I looked at him in surprise. "Heavens, no! Haven't you had your breakfast?"

"I don't eat breakfast," responded my interviewee, "but I do eat a healthy luncheon, and I thought I'd like to have you join me today if you would. Don't you think it would be nice?"

"O, squeegee!" I exclaimed. "But," regretfully, "I can't. There's work that must be done and I gotta do it. Vurr', vurr' sorry, Mr. Neilan, but I reckon we'll have to chat it out here."

So we did.

He had been in the city making some pictures in "The Crisis" for Selig and was on his way to New York, where he was going to film "The Prince Chap." Then he expected to return to California.

"I love that country!" he said boyishly. "I like the east, too, but I've been born and brought up in California and don't seem to exactly agree with anything else. I've changed companies time and again just in order to stay there. Everything I have is there—my home and all."

"What do you mean by everything?" I wanted to know. "Have you an onion farm, or a parrot you've trained to talk movie diction—or things like that?"

"Look here, young lady!" Mr. Neilan glared at me with mock ferocity. "Don't you dare to say a lot of things like that about me. This is the first interview I've ever had and I'm not going to have a lot of ballydaddle wished on me. I haven't an onion farm, nor a herd of trained geese.

When I'm not acting or directing I write scenarios or go to see a prize fight or an automobile race. I don't wrestle for my health nor swim for my physique. I'm just ordinary plain man—would have been a civil engineer if I hadn't thought there was more money in this game. I'm not in it because I ever had a 'call' or anything of that sort. Not me!" The finish, if ungrammatical, was emphatic.

"Nice child!" I approved. "Weren't you ever on the stage, Mr. Neilan?"

He laughed—a nice white toothed laugh. "Sure—when I was a kid. I was with Barney Bernard—juvenile parts. But my mother stood it just as long as she could—which wasn't long—then she took me away and made me go to school."

"Your mother had sense," I said. "Well, tell me, what's the future for pictures? Going up? Going down?"

"They're just beginning to go up," he said. "And the sky's going to be the limit. Better stories, better people, better producers."

"Which do you like better to do, act or direct?"

"Direct," he told me.

And he talked then, enthusiastically, about directing pictures—I hope he goes right on being successful with his direction, but—

We sure do like to see him act—don't we, girls?

What? Well—he has been!

OUR OWN NUT TREE

"Shake the Tree, let the Nuts fall where they may"

Contributors with nutty tendencies are beseeched to contribute to this column. What did you see? What have you heard? What have you thought of motion pictures—nuttily speaking? Tum on—tell!

MOVIE ALPHABET IN RHYME.

H—Helen Holmes, "the railroad maid,"
Absolutely unafraid;
Loves adventure, laughs at risk,
Gives us films refreshing, brisk.

THE CASE OF PARIS GREEN.
Nutty Novel.
BY GORDON SEAGROVE.
CHAPTER 7.

"To be a waitress has been my life ambition," she answered.

The next day she became a waitress. And, O, how she loved her work! More than all else did she love to carry the beans to handsome teamsters as they sat idly around in their evening clothes.

For this she got only $4 a week. In the movies she had earned $1,000 a week when the press agent was on the job. But she enjoyed her new work hugely, and thought not of salary.

In the movies every one had bowed to her, sheltered her. It gave her a sense of power to rule men thus. Yet she had not been happy, for Paris Green was a woman who must be ruled by man.

In the restaurant she met him. He drove a beer wagon, but he was always immaculately dressed. He was a gentleman of breeding and refinement, that was evident.

One morning after she had dismissed her limousine for fear the pie wagon might hit it her amanuensis came in.

"Jump, you pot brained baby!" he bellowed. "Jump, and bring me my beans."

Paris' heart throbbed with gladness. But she would not show it. On the contrary, she sneered "I won't" at him. With a howl of fiendish fury, Jaspar Seidlitz (for such was his name) seized her by the neck, drew her deftly across the gas range, slapped her dear face twice, and then hurled her into the cash register. It rang up $11. The proprietor fainted when he saw the amount.

When Paris came to she saw Jaspar standing near.

"I love you," she said softly. "I have always loved you. Will you marry me?"

Jaspar looked nonplused, then slightly minus. Then he said tenderly, "I will."

[To be continued.]

WEAKLY CONUNDRUM.

If Sidney Drew two cards and raised the ante would Anna Lehr hand down so that Edna May follow suit, allowing Tom Moore a chance unless William Garwood call or Lillian Walker way with the pot on a full House, Peters being broke and Marion Bent pretty bad?

ROSAITCH.

THE SECOND POST.

Dear Tinee May: I come to you for advise. My girl has to short comings she wiggles her ears (a nervous affliction) and she is a nut on the movies. Now I hate the latter. But every night I have to go just the same because she does. Now I won't look at the pictures and so I have to look at her. And that's where the trouble comes in—I see her ears wiggling. It was all right the first two weeks. I didn't notice any change in me. But now—well, the thing got on my nerves so that now my ears are beginning to wiggle too. Its nearly driving me frantic. If my ears wiggle too much I'll lose my job because I'm a model in an ear muff factory and I've got to hold 'em still. Can't you abolish movies? I wish you'd take this up with the government.

G. K.

WHY? WHY? WHY?

Asks "Constant Reader":

Do fat women sit on the ends of aisles?

Do thin women stretch out their limbs under them?

Do married women get a thrill by looking at J. Warren Kerrigan?

Do girls earning an honest living in a laundry yearn to become great movie actresses?

Do they feed all the fresh air to the pipe organ and none to the audience?

Do usherettes always lead you to the seat you do not want?

Do you not shoot them?

Do the people behind you invariably eat onions before coming to the theater?

Do I write thus?

DON'T ASK ME! DON'T ASK ME!

MAE TINEE'S MOVIE FANS ANSWERS TO "ASK ME! ASK ME!"

BUSHMAN FANCIER: How do you cultivate them? How much do they sell for? Twice. No. Five. Lavender. Yes. Late 3's. Y'wekkum.

JANE: Mr. Kerrigan fishes adorably, I am told, and has all the paraphernalia of a fisherman in a sort of edition de luxe.

L. A. D.: Send me a stamped, self-addressed envelope and I'll mail you your horoscope and tell you the names of some of the stars who were born under your sign. No trouble at all.

JONATHAN: If you are so handsome as you say, thank the good Lord that your face is your own and that no one can take it from you.

A. M. F.: Charles Ray is with the Triangle company; Beverly Bayne, Metro; Kathlyn Williams, Selig; Wallace Reid, Triangle, and Blanche Sweet, Lasky. Not that I know of.

ELIZABETH U.: It has been a long time since I've heard from you, Elizabeth, but I'm mighty glad you're back again. The statement made in "Told of the Stars by the Stars" that the person whose horoscope is being given should choose friends born between certain dates, means just what it says. Of course, it would be impossible to select all one's friends in this manner, but it is supposed that the friends who will be best and most loyal are those born between mentioned dates. I am sorry you miss the "Silly Gallillies," but I'm afraid they have passed into the haze of "has been." No, Victor Moore is not the brother of Owen, Matt, and Tom. Yes, Margarita Fisher is still in pictures. She is with the Equitable company, 130 West Forty-sixth street, New York. The Moore baby is quite a few months only now. Spell "admirer" for the lady, Elizabeth.

INTERESTED: Olga Petrova is married. Her husband is Dr. John Stewart of Indianapolis. Y'wekkum.

PRICELLA C.: If you will write to Billie Burke, care of the Kleine company, 807 East One Hundred and Seventy-fifth street, New York, your letter will reach her.

LOYAL: I sure am glad you're loyal. Loyalty is what we need these days. Beatriz Michelena is with the California Motion Picture company, San Rafael, Cal. Charles Chaplin is with the Mutual company, 4500 Sunset boulevard, Los Angeles, Cal. I'm vurr' glad you find the article on scenario writing helpful. Don't hesitate to call on me at any time. No, a complete synopsis is all that is required.

ROSA GREY: A letter addressed to Theda Bara, care of the Fox Film company, 130 West Forty-sixth street, New York, will reach her. Y'wekkum.

M. M. F.: I'm vurr' sorry to have to refuse you, but I'm not permitted to give opinions on scenarios. You see, I have no possible way of disposing of them. I do not consider myself competent to say whether or not manuscripts would be acceptable to the producing companies. Send me a stamped, self-addressed envelope and I shall mail you a list of companies that accept scenarios.

SWEET SIXTEEN: If you "want a little motion picture album in your home," any blank book will do to paste pictures and clippings in. Yes, I think scrolls and flowers

around the borders would make it vurr' schwissess!

MARGARET S.: Carlyle Blackwell has been playing in productions for the World Film company, 130 West Forty-sixth street, New York. Better write to it for all of his releases.

M. B.: Your letter was forwarded to the star. I am glad at any time to forward letters when my correspondents do not know the address of their favorite. This is no trouble at all, I assure you.

Vote for the Picture of Your Favorite Player.

Charles Ray received the highest number of votes last week. His picture, therefore, will appear in The Frame of Public Favor next Sunday. Of the other players voted upon the following six are the leaders: Harold Lockwood, Ella Hall, Clara Kimball Young, Billie Burke, Lillian Walker, and Anna Little.
THE BALLOT.

M_____

requests the pleasure of seeing the photograph of

_____

Appear In the Frame of Public Favor One Week From Next Sunday

LOOK FOR "LATEST NEWS FROM MOVIE LAND" IN THE DRAMA SECTION.

THE CHICAGO SUNDAY TRIBUNE.

GLORIA'S ROMANCE by Mr. and Mrs. Rupert Hughes

Herewith is presented the eighth installment of the great George Kleine-Tribune photoplay serial, "Gloria's Romance," written by Mr. and Mrs. Rupert Hughes as the especial vehicle for America's most charming actress of romance, Miss Billie Burke, who, for her services, receives $4,000 a week. See the pictures at the nearest theater showing them and read the story here. Watch for it every Sunday. The pictures will be shown in the leading theatres. A new episode is released every Monday.

SYNOPSIS.

Dr. Stephen Royce and Dick Freneau, an adventurer, love Gloria Stafford, daughter of the multimillionaire. Gloria, lost in the Florida everglades, is really saved by Royce, but Freneau, who also searched, gets the credit by a mean trick of fate. Freneau proposes and is secretly accepted, but Stafford pere makes them promise to wait 5 years. Meanwhile Freneau pursues his affair with Lois Freeman Stafford, wife of David Stafford, Gloria's brother, and becomes partner to the broker, Mulry. When the 5 years end, Gloria, out of school, is so matured Freneau doesn't recognize her—a terrible slight. Freneau, however, re-establishes himself with her, and plans a hasty marriage, as he and Mulry need money badly. Lois learns of the intended marriage and threatens suicide rather than witness it. Freneau temporizes—declares he loves her (Lois) but must marry Gloria for financial reasons. Lois believes. David, her husband, by an anonymous letter, learns of Lois' infatuation for Freneau—whose name is synonymous with disgraceful affairs. In fact, Gideon Trask, father of Nell, one of his unfortunate victims, is on Freneau's trail swearing revenge. Planning to test her, David tells Lois he is to be out of town a week—but doesn't go. Meanwhile Lois promises to meet Freneau at the soldiers' monument, from where they will go to a Catskill village for a week. Each has damaging love letters in possession. Royce knows of the appointment. To deceive Gloria during his absence Freneau has written love letters, dating them from various cities. Mulry mails them. Freneau goes to the monument. There he is killed. Three men are seen near him.

(Copyright: 1916: By Adelaide M. Hughes.)

WAS it delirium or was it truth? Or part truth and part delirium? If part of both, where did truth leave off and delirium begin?

This was the problem that confronted Miss Emily Richards, night nurse to Gloria Stafford. Miss Richards sat quivering in her chair by the night lamp and watched the exquisite girl who, though quieted now by drugs, was conscious enough to be troubled. Her eyes, still filled with something of the horror they had seen or thought they had seen, turned every now and again towards the door. She was waiting for the doctor to appear there. He was searching for the body of her lover, whom she had seen—or said she had seen—murdered.

Before this unhappy moment Gloria had been progressing swiftly towards recovery from the attack of pneumonia that struck her down on the very threshold of her marriage to Dick Freneau.

Nurse Richards' heart had already troubled her in this affair, and her heart was an organ she had made a point of ignoring; at least she had cased it in such iron determination that she seldom felt it throb. A nurse has to do this to preserve her usefulness. But this particular patient had been so bountifully favored by the gods otherwise that her untimely illness seemed incongruously cruel.

Some day Richards might congratulate Gloria upon this disaster and realize that the gods had been cruel to be kind; but just now the knowledge could not come to sustain her. All she could see was a young girl of great beauty, great patience in the face of trying and tedious disease, one who had all to live for—wealth, a devoted father and brother, and an extraordinarily handsome bridegroom who furnished the final touch to the picture.

It was really the insouciance and diablerie of the dashing Freneau, with his charming manners and somewhat wicked glances cast her way that wilted Nurse Richards' starch—though she would not have acknowledged this, heaven knows, and bless us, never!

Richards had arrived as usual to relieve the day nurse. She buckled on her armor of white linen in the room next to Gloria's own, and as she looked from the window facing Riverside drive, she thought she had never beheld so beautiful a night or so beautiful a scene. Already the young moon was up and gleaming softly but purely on the noble beauty of the soldiers' and sailors' monument opposite the Stafford house. The white marble columns of that magnificent tribute to the heroes dead and gone stirred her strangely.

Richards sighed her last tribute to sentiment, romance and the beauty of the night, and, moving towards her patient's room, assumed her usual crisp and cheerful manner. As Richards came in Gloria turned to her with a wan little smile of welcome and put her hand out towards her.

She looked like a small child lying there, and the color scheme of her room—soft grays and powder blue—made an exquisite setting for the girl's own colorful type. The blue of her eyes contrasting with the delicate red of her hair, her peach blossom skin, a baby chin, a girl's mouth, and a woman's soul, made up a total of irresistible appeal.

Just now a heavy splash of scarlet on either cheek told the nurse of unusual fever, but with her newly awakened sense of romance she attributed the condition to Gloria's probable disinclination to parting with her lover. For Freneau had told her that he must leave town on business for a whole week. When he came to bid farewell the nurse left the room, returning when Freneau had gone. He left Gloria in a lonely gloom.

Gloria was fretful and restless, complaining that she did not feel ready for sleep. It was the nurse who was drowsy after the long strain of Gloria's illness.

Richards put out all the lights save the one shaded lamp by the bedside, and then she must have dozed, for the next thing she knew was that her ears were throbbing and her nerves jangling with the wild clamor of Gloria's screams.

For an instant the nurse was too horrified to move, then as her wits returned to her the fact that the voice was Gloria's penetrated to her consciousness. Gloria, indeed, was tugging at her and crying to her incoherently. Then she fainted as her father rushed in in his dressing gown. He and Miss Richards lifted the girl's body to the bed. Then Richards reached for the telephone to call Dr. Royce, blaming herself bitterly the while for having slept at her post. Dr. Royce was not at home. His secretary promised to send him the moment he returned. The nurse did what she could.

Turning to the bed she was clutched by the groping hands of Gloria. She heard her cry:

"Save him, save him, father; they've murdered him! Let me go to him! O, Dick, Dick!"

Richards held the frantic girl tight in her arms and tried to soothe her as she struggled to rise from the bed again. But the eyes that looked into hers were almost those of a maniac, and the nurse signed to the distracted father to help her. Gloria was shrieking now as she found renewed strength:

"There, there, look! Look down by the steps of the monument! Dick is lying there. I tell you they've killed him. O, my God, why don't you go to him instead of holding me here?"

With one supreme effort she wrenched herself free from the two, only to be mercifully seized with another fainting spell. Swooning forward, her face would have been dashed against the footboard of her bed had not Richards recaptured her in her arms. At last Dr. Royce appeared in the doorway. His foot struck the binoculars, which still lay on the floor where they had fallen from Gloria's hand. He started back from them, looked towards the prostrate Gloria, and, stooping swiftly, thrust the glasses into his pocket with what sounded to Richards much like an oath. Then he came forward to Gloria, taking her from her father's arms.

Gloria opened her eyes again and stared into the doctor's own with another outcry:

"You will believe me and go to him, won't you?"

Reason seemed to return to her now, and her eyes were overflowing with tears. Her father had to turn his own away, for Gloria made him think of a child torn from its mother and beaten and pleading. When Dr. Royce spoke his voice was hoarse with emotion:

"Gloria, you know that I would give my life to spare you any pain or to do you any service, but remember that you are still very ill, that any further excitement might be fatal to you. You have a high fever and are not yourself. You are a very sick child. Tell me what is troubling you and what frightened you and I will do anything I can to help you."

Gloria seemed to be holding herself under extreme control as if to convince them of her sanity.

"O, Stephen, you must believe me. I tell you I saw it all—from the window here. But there is no time to lose. You must go to him. Dick Freneau is dead! Murdered! His body is down there at the base of the monument.

"Miss Richards was sleeping. I couldn't. I looked through my glasses on the drive. I turned them towards the monument. I saw a man in evening dress loitering about. I couldn't see his face. He seemed to be waiting for some one. A policeman went by. The man stepped behind the monument till the officer had gone. Then he came out again. He took a revolver from his pocket. Then he walked away as a tramp came along.

"I saw the tramp—a slouching creature with a hideous face—a face I shall never forget. I saw it plainly under the light of the lamps as he dropped on a bench. But I thought nothing of him and turned my glasses down the drive.

"I saw a man stop to light a cigar. It was Dick. I was surprised. I thought he would have been on the train. He seemed to look up at my windows. Then he walked on. I turned my glasses back to the tramp. I saw a terrific look come over his face under the lamp post—as he saw Dick approaching. I wanted to scream a warning, but he was too far away. I saw the tramp skulk behind a tree.

"As Dick passed him the tramp leaped on him from behind. There was a struggle in the shadows. I tried to scream—not a sound came from my throat. I could only hold the glasses to my eyes and watch. The tramp was like a mad gorilla. Dick hadn't a chance with him. The fiend either choked him to death or stabbed him, I don't know which. But I know that I saw these things. I know it's true, and I saw his body thrown down lifeless.

"The man in evening dress came back again. I thought he was going to save Dick. The tramp ran away at sight of him. The man knelt down by Dick's body. I couldn't see very well, but he seemed to be listening to his heart. I thought surely he would help Dick. Then I could hardly believe my eyes, for he began to search Dick's coat. He pulled out from the pocket a long envelope with seals on the back.

"It was the very envelope that I saw in Dick's pocket tonight as he said good-by to me. I recognized it perfectly, for I laughingly asked him what important business it contained and he grabbed it from my hand, so quickly that it startled me. I know it was the same—this man held up the envelope to the light to make sure of it, then put it in his pocket. He saw a third man coming and ran away. Then I found my voice and screamed and screamed. And then I don't know what happened.

"But O, Stephen, go over there now at once. Bring him back here dead or alive and tell me the truth! I promise to be brave, but tell me the truth—tell me the truth!"

Her sobs chcoked her now so that she fell back exhausted on the pillows.

Dr. Royce did not go to her. He was at the window, staring through the binoculars. He seemed to be greatly astounded, then he said: "I can see the place perfectly; there is nothing there."

Gloria screamed: "But I saw him killed, I tell you! He must be there!"

Dr. Royce handed the binoculars to Mr. Stafford.

"Mr. Stafford, do you see anythinig?"

Pierpont stared through the glasses and shook his head:

"Nothing."

He passed the glasses to Miss Richards. She also shook her head, then exclaimed: "A policeman is coming up the drive—he is passing right across the spot—he didn't stop!"

Gloria saw this herself and wondered if she were truly mad. Dr. Royce turned to Gloria, stroked her hand, and spoke to her gently.

"There, there, Gloria, child, don't torture yourself so. You have simply been delirious and imagined these things. But to satisfy you I will go over there at once—if you will promise to lie quietly here on your bed. And try to believe that it is all a hideous nightmare—until I come back to assure you that it is—will you?"

Gloria nodded her head to him, unable to speak, but it seemed to Richards that the doctor's assurance had no effect upon her and that she held herself in leash only until she could get him out of the room.

Then she turned to the nurse, sobbing: "Hold me, Miss Richards, hold me up quickly to the window—first give me the glasses. I must look again."

Together they strained their eyes towards the monument. She felt every nerve and muscle of Gloria's body taut strung beneath her hands. And she likened it to a bow. Gloria's soul was the arrow and it was ready at any moment to speed on its swift and terrible journey.

She felt the agony as if it had been her own. The not knowing was the most terrible part of it, for Richards seemed to feel more bewilderment than the girl herself. Her instinct and the girl's conviction seemed to point to the truth of Gloria's vision; yet her common sense told her that such a thing was almost impossible, and that Gloria's fever would fully account for it all.

They watched the monument. The doctor appeared there shortly and walked about the empty spot, signaling to the window what he had said before.

"There is nothing here—nothing."

And then Gloria began to mutter:

"Lay him down there."

She raised her arm and pointed toward the chaise longue. Then her arm dropped. Richards put her hand on Gloria's head, only to have it thrown off by the girl as she shrilled in a weak voice: "Loosen his collar—he's choking. Dick—Dick—it's all right now, dear; they shan't touch you again!"

Richards felt a thrill of joy mingled with pity go through her. This was something she could understand at last—this was delirium. Then the rest must have been delirium, too?

The sound of the doctor's step on the landing brought her grateful relief. He came in with a smile on his face. Going at once to the bed, he took Gloria's hand to feel her pulse.

Richards said: "She is delirious now, doctor, completely so. Did you find anything?"

"There was nothing there," but the doctor drawled the words with strange listlessness, and, sinking into a chair, covered his eyes wearily with his hand, though Gloria babbled faintly:

"Has the mail come yet? Why don't you give me Dick's letter?"

On the following morning Gloria awoke from her drugged sleep with a feeling of hovering calamity. Presently realization came. Her lover had been murdered. She hid her face in the pillows and moaned.

"It can't be true; it can't be true."

The day nurse tried to soothe her, bathing her face and hands, arranging her hair. Then the butler arrived with a telegram for Gloria, who took it from him with trembling hands.

A glad cry escaped the girl's lips as she read it.

"Arrived safely. Miss you terribly. Hope you slept well and dreamed of me. Am writing. Devoted love DICK."

Gloria passed her hand across her brow in a daze. She read the telegram again and called to Miss Armstrong and Dr. Royce, who had just entered.

She showed them the telegram, trying to hold her fingers over the words to let them see only "Arrived safely" and "Am writing."

Dr. Royce started, but recovering himself, expressed great delight.

"I told you it was a delirium." Yet the nurse, glancing from the telegram to the doctor, noted a puzzled look on his face that belied his words.

At last the doctor was able to place the thermometer in Gloria's mouth. She tried to speak, but he ordered her to keep silence, and stood in a brown study. Gloria indicated by crude and impatient pantomime that she wanted paper and pencil. She proceeded to compose a telegram, shifting her position that the doctor might not see what she wrote.

Dr. Royce took the thermometer from her lips, and she went on writing, without noticing him. He nodded his head, apparently satisfied, and the nurse entered the temperature on the chart. Then bidding Gloria good-by, the doctor left the room, still musing.

Gloria continued her task, apparently a difficult one, and chewed the end of her pencil to bits. At last the result, much underscored and scratched out, read:

"Your angelic telegram received. It was terribly welcome. I did not sleep, but I dreamed a horrible dream about you. Overjoyed to know you are safe. Please take care of yourself and telegraph on receipt of this that you are still all right. Much love.

"GLORIA."

Dispatching her telegram by a servant, Gloria gave her attention to the breakfast tray her nurse placed on the bed. The invalid turned up her little nose as she uncovered the plate of gruel, but ate it greedily nevertheless, and then, worn out by her emotions of the night before, but in a peaceful frame of mind at last, she settled herself for a long, refreshing sleep.

A few hours later when she awoke it was to receive another message.

The telegraph company notified her that her telegram to Freneau at his hotel was not delivered: "Party not known there."

Before she could recover from her bewilderment, close on the heels of this message came a special delivery love letter from her lover written on the hotel paper and postmarked Albany.

Gloria was completely dazed, her brain in a whirl of contradictions. What could she do? Where could she find her lover? Was he alive or dead?

At this time, in the boudoir of her home, Lois Stafford paced the floor, staring at the photograph of Freneau which she had stolen from Gloria. Despair tore at her heart-strings. She sobbed and beat her breast. A knock at the door brought her to herself and she called: "Who's there?" The voice of her husband came through the panels. She cast a look of anger at the door, then hid the photograph and dried her eyes hastily. Then she forced a smile and admitted David.

He carried an offering of flowers in his hands.

"I thought you were on your way south," Lois exclaimed as she embraced him with apparent fervor.

"I decided not to go and turned back. Are you sorry?" he asked hungrily.

She answered: "My love!" and clasped him close.

She was afraid to ask him any questions lest he ask questions of her.

The following morning Gloria, still see-sawing between joy and anguish, received a telegram from Freneau at Buffalo. She telegraphed to him at his address there. Later the message was reported undelivered. Yet in due time a letter came from Freneau on the hotel paper.

The next day a message of love came from Cleveland. Now she called the hotel on the long distance telephone. The clerk insisted that Freneau was not there and had not been there.

It was the same with messages from Detroit, Chicago, St. Louis, and Pittsburgh. Gloria felt that she was being slowly driven insane. But her bodily health improved throughout the week in spite of her mental distress and Dr. Royce told her that she might go down to the dining room for her breakfast. She was glad of this because Dick's letter from Pittsburgh had promised that he would call on her that morning. She wanted to welcome him in state.

She herself had a royal reception from the servants. She was dressed in a trailing breakfast gown of orchid chiffon and she bowed to the bowing old butler as if he were her prime minister. Her father escorted her to her place, then whipped open his paper to the financial page and vanished behind it.

Gloria turned to the page of social gossip in another paper. She had pretty well lost track of the world. She laughed as she read a few paragraphs to her father. Then she turned to the front page and only now saw the big headlines announcing: "Freneau Dead. Body of Well Known Clubman Found in Lower Bay. Mystery as to Death. Suicide Hinted. Financial Affairs Known to Have Been in Disorder."

Gloria's eyes widened. Her fingers clenched and crumpled the paper in anguish. Her father, looking up from his paper, saw the wild terror in her eyes. He hurried to her. She handed him the paper, and while he read, she rose to her feet unsteadily, leaning on the table for support.

As soon as her father understood the news he put his arms about her. But she gently thrust him from her and stood gazing great eyed into space. She was seeing again what she saw that night beneath the monument. All her girlhood seemed to drop from her. Her small figure grew terrible with agony, her little white mouth was drawn with determination to have revenge.

She lifted her hands to heaven in solemn consecration and made her vow:

"I will not rest until I discover the murderer of Richard Freneau and bring him to justice."

Then, waving her father aside, she marched out into the hall and up the great staircase like a young queen going to the guillotine.

[TO BE CONTINUED.]

The Story of Extravagant New York's Most Extravagant Season — by Burns Mantle

No. 1 - Food

The Gothamite Is Fast Learning to Get "Full Value Received" for His Big Outlay of Cash.

This is the first of a series of four articles on extravagant New York's most extravagant year.

What the Chef Selects for Others.

This is the menu served at a $200 a plate dinner in New York last winter. The dinner was organized and paid for by fifty-two gentlemen who had earned "war baby" fortunes and were eager to celebrate. The food itself, by the confession of the chef who ordered it, could be served for $15 a plate. The rest of the $200 went for wines and entertainment, a brief account of which appears elsewhere in the accompanying article. The menu:

Caviar de Herlet sur Socle.
Blinis au paprika.
Consommé doulle aux Nids d'Hirondelles.
Celery. Pistaches salées. Olives.
Barquettes d'ecrevisses Wabska.
Turbotin de l'ocean braise au champagne.
Concombres au beurre noisette.
Supremes de perdreaux aux raisins.
Veloute de champignons frais.
Agneau de serre à la broche.
Pommes Champs Elysées.
Petit pois nouveaux d'Orleans à la menthe.
Parfait de foie gras Ambassadrice.
Spoom gratine au Hummel.
Poularde du mans en casserole.
Salade Mignon.
Asperges vertes fraiches. Sauce mousseuse.
Bombe, "Mes Reves."
Corbeille de Friandises.
Café filtre.

And these were the wines, the choicest in the Astor cellars:

Old Oloroso, 1840.
Travers Madeira, 1842.
Chateau Yquem, Lur Saluces, 1893.
Musigny, 1865.
Pol Roger, Cuvée de Reserve, extra sec, 1898.
Grande Fine Champagne, Bonaparte, 1811.

What the Chef Selects for Himself.

This is the menu that New York restaurant and hotel men, at dinner assembled, picked out for their own consumption. It represents, they declare, an ideal assortment of food for such an occasion and can be served for less than $5 a plate:

Fruit cocktail.
Oxtail clear.
Assorted relishes.
Yama-yama brook trout, with fine herbes
Cucumbers garnished.
Saddle of spring lamb, Colbert sauce.
Garnished fresh mushrooms.
Potatoes Rissoles.
New asparagus Hollandaise.
Roast jumbo squabs, stuffed.
Field and beet salad.
Strawberry ice, fantasie.
Assorted fancy cake.
Coffee.

ON the authority of a buyer and a gentleman—on the combined authority of several buyers and several gentlemen, in fact—we assert boldly that when it comes to food there is but little difference between the extravagance of a war baby and a tourist. A war baby in this instance is one who has acquired sudden fortune through the sale of munitions or supplies to the embattled peasants and nobility on the other side, and the tourist represents those who for want of a more foreign place to go have been spending much time this last winter in and around New York.

As for the buyers, they are the stewards and managers and important chefs of our biggest hotels. They know all about food, its cost and its consumption, the extravagant waste of it and the wicked abuse of it. Every day of their lives they help men order twice or three times too much for a hundred impending breakfasts, teas, dinners, banquets, and plain "feeds." Talking with them, one learns much of gluttony and something of the fine art of satisfying it. But one learns, too, and with some satisfaction now that an American citizen seems to count for something in the world's affairs, that the willful wasters of both money and food are much less numerous than they used to be.

There has been much more food eaten this last winter—the gayest season New York has ever known within the memory of our best rememberers—but it has been more wisely ordered. Lucullus and Petronius Arbiter have given way, as you might say, to our Diamond Jim Bradys, whose appetities are just as good but who, being business men, have a keener sense of money values. The gorgeous party at $200 or $300 or $500 a plate has been made conspicuous by its infrequency. Big parties nowadays are more numerous, but likewise more modest, more picturesque, and less spectacular. Throwing money away for the mere joy of creating a sensation is no longer a popular diversion, even of fools.

There was a time, and no doubt you recall it, when the head waiter, a suave and unctuous tempter with a menu in his hand, laid in wait for the timorous westerner with a wad, much as the evil ones are presumed to snare the unsuspecting country lass at the railway station. The westerners (and all strangers with money in New York are known as westerners to the food and drink trade and reporters) usually wanted to give a party. But the menu was written in an alien tongue and needed translating, so the head waiter did the ordering. Those were the happy days when the wine literally flowed like water and fortunes in cash trickled after it. But they are no more, despite our admitted greater prosperity.

* *

No More Spectacular Spread.

Gone, too, are the days when rival society leaders wooed publicity and popularity through the elaborateness of their dinners, or when picturesque somebodies spent fortunes trying to outdo each other in the novelties of their feasts. The James Hazen Hyde dinner is still recalled as the one stupendous example of a spectacular spread. And that was over twenty years ago. It was indeed a splendiferous affair, costing, so far as the audit was able to carry it, $50,000. That at least was the first cost. But out of that dinner, as you will remember, grew the insurance company investigations that cost hundreds of thousands of dollars.

There was, too, the equally famous C. K. G. Billings dinner in 1903, when that noted horseman and thirty guests rode into Sherry's on horseback and had a "hunt dinner" served them by grooms in the most luxurious temporary stable ever furnished by man. I say "rode into" Sherry's, but they did not actually do that. This dinner was served in the regular banquet room above stairs, and each gentleman's favorite mount was taken aloft on the freight elevator. The floor was covered with canvas and the canvas was deep with moss. Around a huge center table thirty stalls were built, and in front of each a tray from which the waiters, dressed as grooms, mounting on steps between the stalls, served the riders. This, of course, cost Mr. Billings a mint of money, but caused nothing resembling a run on his assets or an investigation of his sources of income.

Some years ago, and also at Sherry's, Rodman Wanamaker wanted to do something unique in the dinner line and at the same time be rid of a good bit of money. He had little or no difficulty gratifying his wish. He had the banquet room decorated to represent a corner of the gardens of Versailles, with a wondrous fountain in the center and four tables, each seating twenty-five, in the four arbored corners. The bill for flowers alone ran into thousands, the orchids on a single table representing $200.

There was the breakfast tendered H. R. H. Prince Henry of Prussia in the fair old, rare old days when our neutrality was not strained, but fell as the gentle rain from heaven upon Hans and Pierre alike. But this was a simple little affair, costing no more than $50 a plate, with, I believe, a part of the wines included.

There were, in fact, any number of similar affairs, some large, some small, in the extravagant days—the Seeley dinner, for instance, when a barebacked and barelegged lady rose from a blackberry pie and danced herself into fame and almost into jail, and the elaborate dinner that the Messrs. Depew and Hyde gave to cement the friendship they and their interests felt for M. Jules Cambon of France.

* *

Minimum Tax $4 a Plate.

But you hear but little of these sporadic extravagances nowadays. Start on a still hunt, as I did for evidences of willful waste in these money spending days, and you will hear more frequent references to such affairs as the Bull Moose dinner given to Theodore Roosevelt four years ago than you will to more recent affairs. For this dinner 2,500 approximate proletarians paid $4 a plate, "exclusive of wines."

Twenty-five hundred people to be served at the same time and within two hours is, you must admit, quite a party. There was no one banqueting room that would hold them. So they crowded 1,850 of them into the main dining room of the Astor hotel and put the other 650 into the Belvedere, which is the roof garden dining room. They began to eat practically on signal at 6:55, and at 8:55 the last of the dessert and coffee had disappeared or was rapidly doing so. The 650 outsiders were then transferred to the main dining room and the speaking began ten minutes later.

In this connection it may be stated that $4 a plate, exclusive of wines, is about the minimum banquet tax in New York. At the big hotels—the Waldorf, Plaza, Biltmore, Astor, Claridge, Knickerbocker, McAlpin, etc.—where most banquets are served, $6 and $8 a plate, without wines, is the common average. At the more exclusive places, like the St. Regis, Sherry's, and Delmonico's, they seldom attempt anything at less than $12 or $15 a plate.

There was one big dinner this year, a "private affair," if you please, for sixty-eight, at Sherry's, that cost $60 a plate—a cute little dinner with the banquet room made over to remind the folks of moonlight nights at Nassau, the table diamond shaped, with a fountain playing in the center and smaller fountains in each corner, all of them flooded with a blue moonlight that David Belasco himself could not have improved upon. Overhead a canopy, and everywhere beds of flourishing tulips. But—"O, non, non, I could not give ze name, m'sieur. Eet was a private affair—varee private. Many affair ees now private. Zey do not like—what ees you call?—ze publicitee."

The desire to do something original in the way of entertainment and to depend upon that feature to score the success of a dinner rather than the free waste of money on food was the largest of the "war baby" dinners of the winter. This, too, was measurably "private," and inasmuch as none of the fifty-two guests who paid for it, by assessment, is probably known outside his own circle of stock and bond acquaintances, the names would not be in the least interesting.

But these boys wanted to do something "big" and something "different" by way of celebrating the sudden rise in their fortunes. They commissioned certain of their group to make arrangements for a dinner and entertainment and lift the lid on the expense account. The dinner was finally given at the Astor and took the form of a yachting cruise to the Bahamas.

—the Seeley dinner, for instance.

In one of the smaller dining rooms the imitation deck of a large pleasure yacht was constructed, with bridge, cabin, funnel, rails, and the rest of it reproduced perfectly. The floor was a bit unsteady, and there was a brisk breeze blowing from a hidden battery of electric fans. At the front and sides motion pictures of various shore lines heightened the illusion, particularly after the second round of cocktails had been served.

At a signal from one of the "crew" that dinner was ready the captain—toastmaster—shouted a number of orders, pulled a variety of cords, rang many bells, blew several whistles, and otherwise made as much noise as he could to indicate a landing was about to be made. The whirring fans slowed down, the motion picture men substituted "still" views of the shore of a lovely tropical island, and the party disembarked. Going ashore, they discovered a second dining room filled with palms, creeping vines, live parrots and cockatoos, and in a central open space a long oval table set with the more or less famous "gold set" belonging to this hotel. The dinner was served, wines included this time—six of the most expensive vintages—and just before the coffee began to cool the captain made the pleasing announcement that there would be no speeches. The entertainment, however, would begin at once.

He then turned a switch and from a decorative bed of roses in the center of the table Caruso began to sing. He was appearing at the Metropolitan Opera house that night, and by the installing of a transmitting device the music was carried over to the hotel. After Caruso had sung other switches were turned and the guests were permitted to hear the most popular numbers sung in those theaters where musical comedy was the bill.

* *

Consume Enormous Quantities.

That dinner cost the boys $200 apiece, but only $15 a person was represented by the menu, again exclusive of wines. And what is $200 if you happen to be in on Bethlehem?

But to me the most wonderful feature of this daily food orgy in New York—and during the season it is a daily event, with a hundred carefully organized banquets, breakfasts, and luncheons going on simultaneously—the wonderful feature is not the things they do nor the things they eat, but the stupendous aggregate of the food they consume, the energy expended first in locating it, then in selecting it, and finally the marvelous system necessary to its proper and efficient serving.

Day after day, for instance, the blessed old Waldorf-Astoria, which is still a name to conjure with, will serve a half dozen huge crowds, no two of them in any way conflicting, and each one of them thinking its own particular celebration is the unique event of the day. Dinner for 400 in one banquet room, dinner for 1,200 in another, dinners for groups of from fifty to 200 in two or three other places, and all these in addition, mind you, to the regular business on the main dining rooms and grills.

Here, for instance, is the record of a single day at the Astor last winter:

A banquet for 1,000 members of the Silk Association of America.

A banquet for 350 members of Hudson County Bar Association.

A banquet for 400 members of New York university.

A dinner for 350 Lehigh university alumnæ.

A dinner for 600 brothers of the Phi Delta Kappa.

And a smoker for 400 members of the Seventh regiment, served in wine vaults, with service in four regular dining rooms being carried on as usual. This, however, established a record for the house which is likely to stand for some years.

New York literally eats its way through a mountain of food every day of the year, much of it expensive. But, according to the gentlemen who serve it, people know much more about food now than they used to. They know, too, what its abuse does to them, and thousands upon thousands are "eating and growing thin." A banquet menu and the man who presents it are no longer masters of the spender from the west or any other locality.

The man who used to take whatever the waiter suggested has become a first rate heckler and wants to know why this or that dish is included, or why it has been overlooked. There are two reasons for this: First, the knowledge that has come with experience of both food and drink; second, improved cooking at home. There has been a general improvement, too, in the quality of house servants. Americans pay more money for help and get better help thereby. They travel, or have friends who travel. They "eat out" a good deal. They give parties and attend parties. And they acquire knowledge. As a result, the number who know what and how to order a dinner is greatly on the increase.

* *

Afternoon Tea Popular.

Again, dancing has had a lot to do with getting people out. The dansant, in fact, has had much to do with popularizing that sane English custom of taking tea in the afternoon. The crowds in the big hotel dining rooms and grills from 4 to 6 o'clock afternoons nowadays give one a more impressive suggestion of the amount of money that is being spent on foods these days than any other mealtime exhibition I have seen—unless it be the two or three crowded all night dance places, with their Bacchanalian revels early in the morning. But these are not representative. They are planned and planted for the tourist and those who are entertaining him, just as the show places of the Montmartre district are planted in Paris.

Of course, being more familiar with cocktails and highballs than he is with tea, and liking to irritate his old friends, the gastric juices, before his dinner, the American is clinging rather tenaciously to his old habits. But gradually he is coming to discover that a sandwich and a soft drink, or a sandwich and one highball, will pick him up quite as successfully as two or three drinks used to do it, and interfere much less with his business and the comfortable enjoyment of the evening to follow. More than that, he is coming to learn, whether he be employer or employé, that as goes the evening before so goes the business next day—and he is more careful.

A tendency to avoid elaborate after the theater suppers is also a noticeable development of this last season of splurge and splendor. True, nearly all those who lead or follow either the fashionable or the Broadway life in New York, and certainly all those who are here in festival mood or traveling on expense accounts, go in for the late supper. But they now combine it with more entertainment. As a result they dance more and eat less. If they pay theater prices for admission to a midnight review, as they do if they see any worth seeing, they feel no compunction about occupying places at a table without ordering food. And when they do order it is usually the homely but popular midnight dish of scrambled eggs or the omnipresent sandwich. As a result of this newly popular economy the sliding scale adopted by cabarets in the sale of sandwiches is interesting. The tower of toast, lettuce, and bacon that costs the born economist 40 cents at 7 or 8 o'clock mounts to 50 cents at 10, and 60 cents by midnight. In other words, sandwiches with plain music are reasonable, but sandwiches with a full orchestra, a dancing nymph, and an overvocalized soprano come high.

* *

Mighty Rush at Lunch Hour.

As for the middle class New Yorker who eats to live, and soon tires of the food traps set for celebrants, he confines his attention largely to his favorite out of the way places and to his lunch clubs. Downtown Manhattan is fairly honeycombed with restaurants that live on the business they do for two or three hours each day. There are probably a million people to feed in this skyscraping business district between the hours of 12 and 3—and, as a result, there is a mighty rush for food and a corresponding rush in service. Everything is jammed, from the soda fountain to the Bankers' club atop the Equitable building.

Considerable expensive dining is done at this time, too, much by way of entertaining out of town buyers, hooked or prospective. There are Spanish restaurants and Greek restaurants, Syrian and French, German, English, Italian, and plain American.

The dinner dance is still another joy of the season linked with food and dancing. The Biltmore and the Vanderbilt hotels have made quite a feature of weekly events of this sort at $4 a plate, exclusive of wines, and only those with open chest clothes admitted. The McAlpin has specialized in a $1 tea dance which has been well liked by the young folks who, mother thinks, are out shopping—unless mother happens to be with them, which she usually is. Cigaret smoking ladies, we may add, have become so common as no longer to occasion comment or even to induce the craning necks of the Jerseyites. Meeting the demand half way, tobacco persons have doubled the number of "ladies' size" cigarets on the market. And we have it on report that at least one good has come from this long fought evil: Ladies' retiring rooms are now quite possible. Formerly, we understand, they were so filled with the smoke from the cigarets of those who lacked courage to indulge the vice in public it was frequently difficult to find one's way to the powder puffs.

Most of our cooking is French modeled, it seems, but reasonably modified. This because we have so many vegetables that are practically unknown abroad that the French chef has created new dishes with them—dishes, you might say, that are American with a French accent.

The somewhat elaborate table d'hôte has come again into favor. All the big French restaurants—the Café Lafayette, the Beaux Arts, the Brevoort, and others—serve table d'hôte dinners from $1.50 up, and now the American hotels are announcing special menus of similar character. The Astor, for instance, in an effort to get as many folks as possible together on Sundays, closes its orangerie and opens its main ballroom, capable of seating a thousand or more diners, and there serves a $1.50 dinner. The McAlpin is featuring a similar service.

So you may see that while New York is living high, and even extravagantly—and while this has easily been the gayest of seasons and a veritable series of feasts of the table—there is, underlying the wastefulness of the spender, a dawning knowledge that he can play fair with both his pocketbook and his stomach and have quite as much fun. He is discovering that it is not alone possible to eat and grow thin, and to drink and be sober, but that to celebrate and be sane is also among the possibilities.

WITH THE CIRCUS - "ROSINBACK GROOMS"

by ONEY FRED SWEET

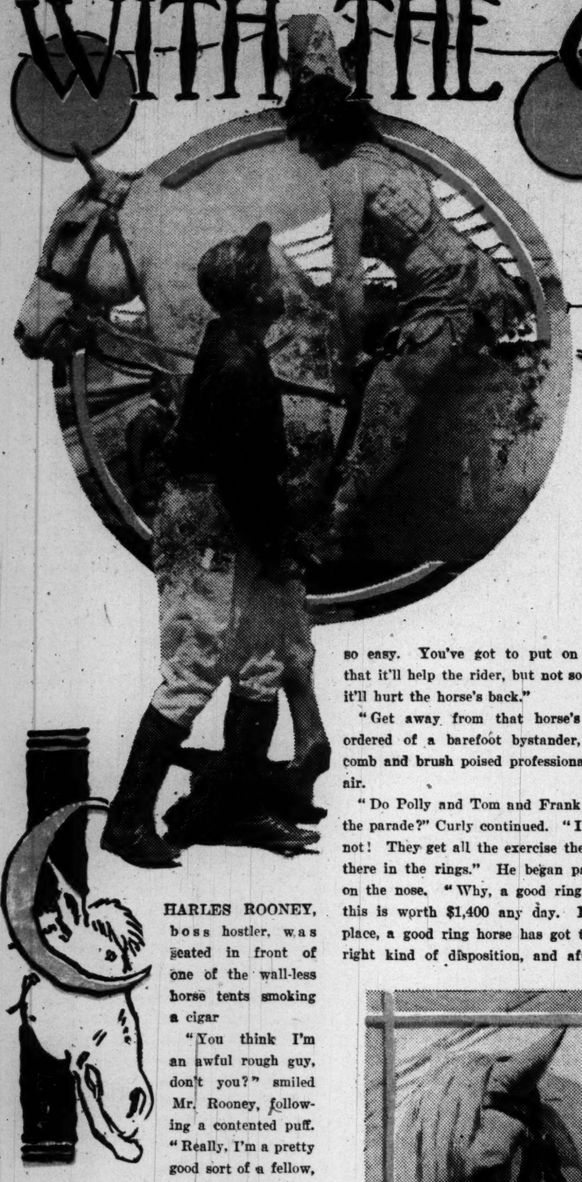

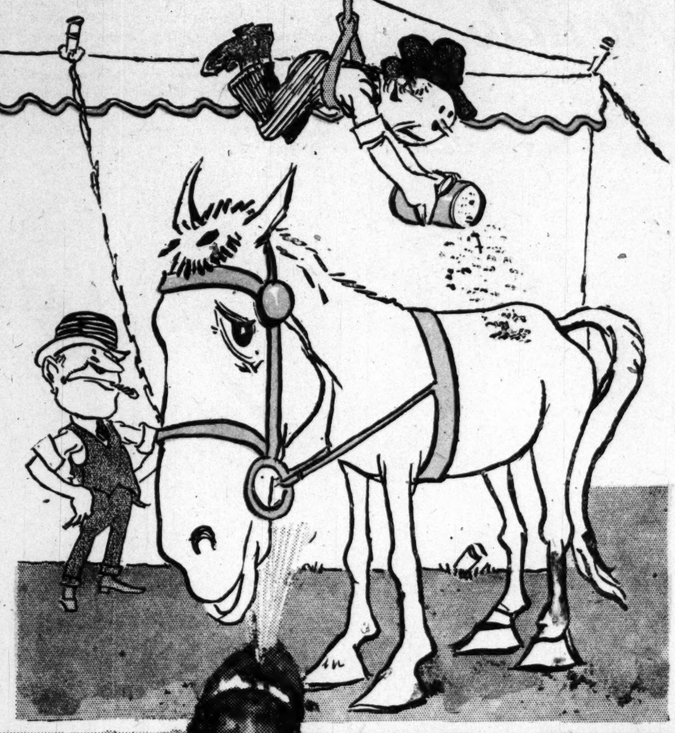

HARLES ROONEY, boss hostler, was seated in front of one of the wall-less horse tents smoking a cigar

"You think I'm an awful rough guy, don't you?" smiled Mr. Rooney, following a contented puff. "Really, I'm a pretty good sort of a fellow, even if I did speak a little gruff to you a minute ago. But don't let the corners of your mouth droop down like that—makes you look as if you'd lost your last friend. Here; come over here and sit down. Tell me about it."

"There ain't much to tell, Mr. Rooney," I says, accepting the proffered overturned water pail that was painted circus blue. "It seems as though I have flivvered at most everything with the show. I tried candy butchering and I tried being a canvasman, and now even Mr. Wilcox over at the wardrobe wagons has ditched me. I was just thinking——"

Mr. Rooney flecked the ashes from his cigar and gazed thoughtfully out over "the lot." We were in Danville, Ill. There was a big crowd in front of the sideshow tent, but it was some time yet before the afternoon show would be starting.

Well, it's this way about ho'ses," philosophized Mr. Rooney, easily interpreting the trend of my thoughts, "you've got to like 'em and you've got to like 'em a mighty lot to work around 'em right. Folks that come through the tent here and say, 'Ain't that pony cute?' or 'Ain't that white horse sleek and fat?' don't realize the care it's taken to get 'em and keep 'em that way. A genuine hostler can get more pleasure standin' around and admirin' a dandy $300 hoss than he could any $25,000 automobile that was ever made. And, as I said, you've got to know a lot about ho'ses, because they're going to know a lot about you. Why, they can tell a man that ain't used to 'em by the way he walks in alongside of 'em! They're human, ho'ses is. You understand? Well, smile again, and I'll see if Frank Dial, who's got charge of the ring stock, 'll be willing to try you out as a 'rosinback groom'."

There were six "rosinback grooms" with the Ringling show; they had been with the circus for years; they had been raised around horses; in fact, most of them had ridden in races in the old days, when the tracks had been more in vogue. And Sam Kellogg and Steve Yetts and Louis Bode and John Froberg and "Spot" Dutton and "Curly" had the look of having lived with ring stock for a good many summers.

It was Curly, who cared for the horses used in the Lloyd family's bareback riding acts, who took me in charge. Curly arose from where he had been napping on a pile of hay to rather reluctantly acknowledge his introduction to me. In the tent blacksmith shop, staked out on the timothy and clover a few rods beyond, could be heard the clang of an anvil; some one of the 536 horses with the show was constantly demanding attention.

"Sure, we live right close to 'em all the time, on the train and all," explained Curly, passing me over a curry comb and brush, "and we always feed and water 'em before we get our own feed, too. Every Sunday we go all over 'em with soap and water. Why do they call us 'rosinback grooms'? Well, a rosinback's a ring horse used in bareback riding. We rosin the horse's back just before it goes in for the act, so the rider won't slip so easy. You've got to put on enough so that it'll help the rider, but not so much that it'll hurt the horse's back."

"Get away from that horse's heels!" I ordered of a barefoot bystander, my curry comb and brush poised professionally in mid-air.

"Do Polly and Tom and Frank here make the parade?" Curly continued. "I should say not! They get all the exercise they need out there in the rings." He began patting Tom on the nose. "Why, a good ring horse like this is worth $1,400 any day. In the first place, a good ring horse has got to have the right kind of disposition, and after that it takes a whole lot of training. Some of 'em take six months, some two years—some you never can train. Love their act? Why, they almost pull me into the ring sometimes. And it's a funny thing, but after trouping all season when we let these horses loose at the depot back home they'll trot out to the farm in the country without any one hold of 'em and find their right stalls, just as if they'd never been away all summer all over the country. Tommy, here, is Miss Lloyd's horse. She rides him in the 'lady's principal.'"

Miss Nellie Lloyd was referred to on the programs as "one of the greatest woman riders America has ever produced, and the youngest, the prettiest, and the best of America's horsewomen." I think I had seen her once before in the café car during the previous Sunday run but she gave me no nod of acquaintance as she came from her dressing room, clad in a loose pink robe, over to where I stood holding the proud and prancing Tom in the "pad room."

"Hello, Tommy!" she greeted. She was sweet enough to the horse and he shook his head in happy response. I found myself envying Tommy.

The pad room was that mysterious place just beyond the great curtain that shuts off the view of those in the seats from what is constantly under preparation. I had always thought that the curtain led to the dressing tent, but the dressing tents were numerous and they were widely scattered. Curly had told me that he always knew just when to be ready with Tom in the pad room by the piece that the band was playing, although he didn't know what the name of the piece was.

Waiting with Miss Lloyd and Tom and I there in the pad room were acts of various sorts—green tighted contortionists limbering up, clowns with painted smiles, dress suited ringmasters. There was no canvas above us. The sun came down mercilessly.

Tom's tail was decorated with a bow of orange ribbon and his head was checked to the white band about his body so that his neck formed a graceful arch. As soon as he had been cut loose from his string he had known right where he was going. I think he was somewhat irritated because I was a bit afraid of him.

"All right!" some one ordered, and the curtain that shut off the pad room was pulled back.

I shall never forget that afternoon when I led Tom over to the third ring. The balancing acts were still going on, and our entrance was practically unnoticed—as it was thoroughly intended that it should be—but I couldn't help feeling more or less self-conscious. I remember the smell of the sawdust, the cry of a baby back among one of the rows of red faces and palm leaf fans, the blue poles that slanted up to the roof of the yellowish canvas. The clowns—their true features obliterated by zinc oxide and carmine—were sauntering along beside us. In a few minutes we would have all the attention.

With the band furnishing an applause chord for the acts that were finishing, Miss Lloyd removed her "slop" shoes and came dancing into the center of the ring; I helped her mount—my heart in my throat—and when the equestrian director dramatically blew his whistle I let loose of Tom's bridle.

Miss Lloyd was like a wafted butterfly as she stood on Tom's broad back and went sailing around the ring. Every now and then she caused the tiny whip that she carried to crack, and once she gave out a startled little girl-like cry that was almost smothered before it ever reached the spectators by the old time waltz that was being played. She kneeled on Tom's back; she jumped gracefully up and down, her dainty toes each time landing safely; she caused Tom to come to a walk while she seated herself on his side to rest.

Finally Tom came to a complete stop, and I rushed into the ring to catch him by the bridle. It was then that the clowns at our end of the big tent commenced to cut up all sorts of antics. I looked across the tent and noticed that the other bareback riders were resting on their horses also, and near them were the other rosinback grooms and other clowns enjoying the right of way. There was no band music now—only the weirdly echoed voices of the clowns and the sound of laughter from the seats.

It was while I was holding Tom's bridle that Miss Lloyd removed her loose pink robe and tossed it into my arms. When I looked up she was a fairy in orange colored tights, and across her bodice there was embroidered a silk rose that was of the same pink as her cheeks and lips. With the band playing again, she was being cantered about the ring. Streamers were stretched in her path, and each time as she successfully leaped them she gave another of those faint little, queer sounding cries to Tom. It seemed as if she couldn't stay still. She was either jumping up and down or kneeling on Tom's back, and she kept bending her tiny whip in a bow or waving her free hand toward the rows of red faces.

I don't know how long the act lasted—I was too much in a trance—but finally Mr. Agee blew his whistle again and Miss Lloyd, amid applause, leaped back to the sawdust, bowed, threw her loose pink robe back about her bare shoulders, pushed her toes into her slop shoes, and started for the striped curtain that shut off a view of the pad room.

It was while I was leading Tom out beside her that I thought once—it may have been just my imagination—but I thought once Miss Lloyd smiled toward me. The band had shifted its tune for the new acts. I don't know what new acts were on; I was too much flustrated. I don't know just what the new tune was, but it was something sweet and soft and dreamy.

Miss Lloyd was still tripping along at my side as we entered the unshaded pad room. Even though Tom chafed at his bit, I had plenty of chance to take sidelong glances. She didn't smile toward me again; her thoughts seemed far away—maybe she was wondering what they were getting ready for supper over in the cook tent. But she had—at least, I was pretty sure she had—given me that one smile. I know, anyhow, that the summery blue sky roof of the pad room had somehow become wonderfully beautiful; there were great white tumbling clouds floating in it, and from off the fields near Danville came a smell of clover that I had not noticed before. And there would be day after day to follow just like this one. I was pretty sure she had——

"O, here you are!" burst in a voice beside me. I started. It was Jules Tournour, the clown who also served as postmaster. "I've had this letter for you since morning."

"Whoa, Tom," I says, trying to tear open the letter with one hand while with one eye I watched the pretty bareback rider until she had vanished among the mazes of pad room canvas. The letter was postmarked Chicago. Shucks, some one is always taking the joy out of life! The letter was brief and humdrumly unromantic—just a couple of lines:

"What do you mean by traipsing off over the country with the circus? See that you take the first train home."

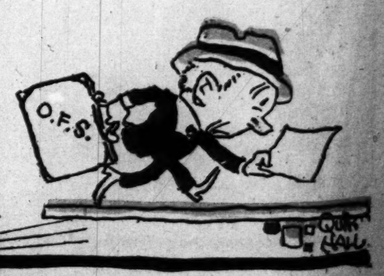

1917?

by EDWIN BALMER

Herewith is presented the twentieth installment of a fiction serial dealing with what might happen should European powers, after they had settled their own differences, wage war upon the United States. The author, one of the best fiction writers in the country, has based his story upon a thorough understanding of military, naval, and internal conditions in the United States and upon a sound knowledge of military and economic history. The story will cause you to realize the critical situation in which this country and you, your neighbors, and your family are placed by the let-well-enough-alone attitude of the pacifists.

SYNOPSIS.

In Elgin, Ill., live the Ashby family, consisting of Nathan Ashby, owner of the Ashby Brass company, and his wife; a daughter, Nellie, married to Bob Wendell, a navy lieutenant; and Jim Ashby, a son, engaged to Agnes Ware. Nathan Ashby is the archetype of pacifist, deaf to the warnings of impending danger to America. Out of a clear sky a league of former European enemies gives cause of war by sinking an American scout cruiser and then proceeds against unprepared United States. The country is honeycombed with league spies. The Arizona, Bob's ship, is sunk in a terrific battle, and Bob narrowly escapes death by swimming ashore. Jim, against Agnes' wishes, enlists and goes to New York after training. That city, after a gallant resistance, is taken by the enemy. In the fight Jim is wounded. A beautiful girl rescues him and gets him aboard a raft which the tide takes up the river. The two land at the foot of the Palisades up the river and come upon thousands of starving refugees. In the night the girl, Beatrice Logan of Utica, is lost from Jim. Mart Ware, Agnes' brother, survives a terrible cavalry engagement with orientals allied with the prince regent in the war.

[Copyright: 1916: By The Chicago Tribune.]

A LONG slope lay before them which the Fayville-Wythe road, running north and south, divided at right angles with that road; another streak of white dust lay distinct in the moonlight. It was half a mile away, but the moon was very bright, and with his glasses McClure could make out plainly which of the moving blotches that covered the dust streak were infantry, which were cavalry, and which artillery.

"This," said McClure contentedly, "is what we came to see."

"Yes, sir!" Mart lay beside the lieutenant, gazing down at the blotches, which were marching men. They moved past, and more appeared; those went on and still other blotches took their places. Mart breathed faster and faster. Away off to the west and behind him he could hear the sound of guns—artillery firing. A battle was beginning there; and, as the sound of the guns rumbled over the hills, the blotches upon the road seemed to hurry faster. The men below the hill were marching west, evidently to reinforce the regent's regiments and batteries which now, in the middle of the night, were beginning battle at the extreme American right. The men on the road must make an army of themselves; they were thousands, thousands, thousands, with only a few times when the gray streak on the road showed empty and clear. But at last they were past. McClure gazed down again at his watch, which lay on the grass before him. A pad of paper lay beside the watch, upon which the lieutenant had marked from time to time.

"There's no more, sir."

"No," said McClure. "How many did you make them?"

"Ten thousand, at least, sir."

"Infantry?"

"Yes, sir."

"How many guns?

"There must have been 300 guns."

McClure shook his head. "Two thousand men, Ware; not more than sixty guns."

"Two thousand men!" Mart protested. "Why, that's hardly more than one of their regiments!"

"That's all there were."

Mart gaped at him. McClure had been "off," Mart knew, about the cavalry which had passed on the Fayville road. He was stark, staring crazy about these men. They were an army—10,000 men at the very least—and their artillery had stretched along the road for more than a mile. Mart protested again.

"Most of those were ammunition carts and infantry combat wagons," McClure stated. "Hold your coat about this light."

McClure had taken his electric torch from his pocket and held it close over his pad so as to write. Mart shaded the glow while the lieutenant wrote:

From Patrol 1st. Ill. Cav.
At 1 mi. north Wythe.

To Commander, Fayville:

Proceeded without meeting enemy upon Fayville-Wythe road to farm at D 952, where found traces of cavalry moving both to east and west on crossroad. Telephone destroyed at farm by enemy patrol, which disappeared north early in evening. Proceeded toward Wythe, encountering enemy patrol, which I destroyed with loss three killed, three severely wounded. At crossing of Dewar road detailed Sergt. Blake and Private Colby to observe enemy movements toward Dewar's mill. I, with Private Ware, proceeded toward Wythe. Just north of Wythe brook bridge one regiment of horse guards and one squadron of another cavalry regiment passed north at trot, followed by one troop and twenty-four field pieces, with combat wagons, at half past 12. Proceeding to top of Hill 450, observed infantry and artillery passing west on the Conway pike more or less continuously from 1 to 2 a. m. I estimate that 2,000 infantry and sixty guns, with combat wagons, etc. I go to junction of Dewar and Wythe roads and seek to rejoin Sergt. Blake. McCLURE, Lieut.

McClure read the message twice to Mart and then folded it and gave it to him.

"Take this now and return to your horse and follow the bed of that stream behind us, as fast as you can, east to Dewar's mill. There is an old road, in poor condition and overgrown, but which you can use, to the north beyond the mill. It will take you within half a mile of Fayville. At the end of the old road leave your horse and go the rest of the way on foot, or continue with your horse, as seems best. If the squadron is at Fayville, deliver this message at once to the commander; if it is not at Fayville, obtain the spare horse hidden there and continue as rapidly as possible to brigade headquarters. If you are in danger of capture, destroy the message and make the verbal report, 'One regiment and three troops of cavalry with twenty-four guns passed Wythe brook, trotting north on the Wythe road, at half past 12; between 1 and 2 a. m. 2,000 infantry and sixty guns passed west of Wythe on the Conway pike.' Of course, if the telephone is in service at Fayville, telephone to headquarters if possible. Repeat that message now . . . All right. Of course, if you observe other troops, report that, but do not overestimate; remember what you have been doing. Good luck!"

Mart crawled away; further argument or protest to McClure was useless. The lieutenant still lay on top of the hill. Mart got his horse down to the brook and rode as

"He Struck His Horse Faster, and the Hoofs Behind Came on Faster."

fast as he could on the pebbles. Two thousand men and sixty guns! McClure was crazy! There were 10,000 infantry at the very least. Mart's horse stumbled and almost fell; some one seemed to be following him; Mart drew his revolver and looked about. No one was there. Now the bed of the stream was smoother and the banks were high, concealing him and confining the noise; but anywhere a man might look over the edge of the bank and shoot him down. This was great business here behind the regent's line to carry out the orders of a man who must have been blind or crazy! Two thousand men and sixty guns!

Mart reached the hill and got his horse up on the bank and about into the old, grass-grown road to the north. The sound of cannon off to his left was quite loud and distinct now, and he made his horse trot faster. Mart was all tension, nerves, excitement again; the terrors and horrors which had seized him a couple of hours ago were gone. He was alone within the enemy's lines—a dispatch rider, a scout who had seen the force of the enemy's troops, and was now riding with vital information to the American lines. Information? That wasn't information which he was bringing; it was deception, worse than no information at all. McClure had said 2,000 men when there were at least 10,000, if not 15,000, and sixty guns, when there were hundreds!

Mart started; some one was following him. He heard hoofs behind. He struck his horse faster, and the hoofs behind came on faster. He could not see anything clearly in the blackness under the trees, but he drew his revolver and fired back along the road. A shot rang out ahead. He reigned up his horse and leaped down. Some one was in front of him, too! He sprang away into the woods. One hand aimed his revolver back at the road; the other snatched his message from his breast pocket. "If you are in danger of capture," McClure had commanded, "destroy the message and make verbal report."

Mart crumpled the thin paper into a ball and crammed it into his mouth; he chewed the paper to pulp and spit it out. The message surely was destroyed now! He crouched and waited, panting, for an attack. None came, and he stole back to his horse and galloped on. The hoofs behind began again; but there seemed no one ahead. At least, as Mart raced his horse on, he met no one, and he heard no more shots ahead; but some one was shooting at him from behind—more than one man. Mart leaned lower against his horse's mane and raced on.

The guns were getting very loud now to the left—over there where Mart had seen the 10,000 men and the 300 guns going.

"Go on, old fellow; go on!" he begged his horse. The men behind him had stopped firing—they had to reload their revolvers. "Go!" The general had to know about those 10,000 men and the guns! That was why he had sent the patrol out, and Mart was bringing the news back to him. "Go on!"

So Mart was going to bring it back right! They were firing at him again, behind. If he was going to be shot at, if he was going to run all that risk for the information for the general, he was certainly going to give it right. Ten thousand men and 300 guns on the Conway pike and a brigade—at least a brigade—of cavalry on the Fayville road! There must have been that many; there were that many. If there weren't, it certainly wouldn't do any harm to be on the safe side in saying there were a few more than there were; the only danger was to do what McClure certainly had done—put the number far too low. Mart didn't have to change any written word of McClure's now to get the truth to the general. He had merely to go on and get away—they were firing at him again, but he was gaining on them—and report the truth; that was, that McClure and he had seen a brigade of cavalry and thirty guns on the Fayville road and 10,000 infantry and 300 guns going west on the Conway pike. He'd say that and save the army!

"Go on, old fellow; we're getting away from them now! For our army, go on!"

The guns off to the left boomed louder and louder. A battle certainly had opened there.

. . . . . .

The sound of the guns was even louder at the headquarters of the general in command of the corps holding the American right. He was in a little farmhouse with his aids, bent over a map illuminated by a kerosene lamp. Little blocks and pins and other objects which meant regiments and battalions and batteries of artillery lay upon the map. Those upon the American side were very definite in position; but those within the regent's line could not all be placed.

It was dawn now, and as the battle raged louder aeroplanes rose from behind the American lines. There were no sooner up in the air than a score of the regent's swiftest fliers dashed at them. The fight in the air lasted only a few minutes; then the American machines began falling.

The commander of the American right paced up and down beside his map anxiously. He could see the map in the daylight now, but the kerosene lamp was still burning.

"It's their Eighth infantry division and 200 guns which moved with it. Where did it go?" he demanded of his aids again and again. "The attack will be where it went last night; the other attack will be only a feint!" He stared down at his map bitterly; the battle was spreading all along his front and he could not place the blocks which represented a whole division of the enemy's infantry and more than 200 guns which had moved during the night. The American aeroplanes were shot from the sky.

"Have we heard from none—none of the patrol we sent out last night?" the general demanded again and again. "Has none of our men got back with any word at all?"

The telephone buzzed. "Sir, one man from McClure's patrol toward Wythe has got back and reported to his squadron." The general waited tensely. "What is it?"

"He was with McClure a mile north of Wythe and reports that a brigade of cavalry and thirty guns went north on the Fayville road at half past 12. And——"

"And what, Morris?"

"He lay on the top of the hill north of Wythe and saw 10,000 men and 300 guns go west on the Conway pike after 1 o'clock."

"Ten thousand men and 300 guns!" the general repeated tensely. "West on the Conway pike!" The general spun with relief towards his map; his aid, bending over, picked up the blocks. That news made everything clear; it told where the flanking force of the regent's infantry was to strike and where the guns were being placed; it made everything clear about the right flank of the American line; only—the general checked himself and turned back.

"Morris," he said, "that is more than important; that it vital, if correct. But, first, who is the member of the patrol who returned? Is it his estimate of the men who have passed or his officer's? Was the report, if his officer's, verbal or in writing?"

Morris spoke into the phone and then replied, "It is a trustworthy and loyal man named Ware who has returned, who was with McClure and sent back with a written message, which he destroyed when he thought he was likely to be captured; so he reported verbally McClure's estimate, which McClure carefully made and repeated to him—10,000 men and 300 guns moving west on the Conway pike. McClure, sir, is known to be a very careful and efficient officer. Private Ware is very exhausted, but is positive his report is correct."

The general nodded now to the aid with the blocks. "I guess you can place them now, Gould. Order at once the Third Indiana brigade and the Fourth and Fifth Illinois to move. . . . The true attack must be coming well to the west of Monroe's farm. The artillery activity and attack opposite Serrell's woods must be only a feint!"

* *

THE SHRAPNEL CURTAIN.

"We shall assume passive defense only as long as circumstances force it!" The exhortation of the colonel repeated and repeated itself through the soul of Lieut. Jim Ashby. "Remember that only the offensive wins! We have no chance to gain a favorable decision without moving to active defense; that means, after the enemy's attack, and particularly if any of our positions are taken, you officers must lead—or drive—your men to counter attack!"

Counter attack! For the hundredth time within the hour that the shells had been breaking above the woods Jim Ashby passed along encouraging, reassuring the men of his platoon—fifty rifles of the twelve hundred of his regiment; fifty of the four thousand of the brigade waiting in reserve, and under shell fire, just within the southern fringe of Serrell's woods.

The trees—hemlocks here with green and heavy shadowy branches, maples and beeches there with boughs bare or brown and red with the scant, November leaves—stretched for more than a mile along the southern slope of Serrell's hill. The woods were a band of timber between the bald, exposed pasturage at the top and meadows at the bottom of the slope. The meadows—unbroken except by fences and a ditch here and there, marked by a few willows—ascended another slope south of Serrell's hill and almost as high. This was all pasturage, on the slope opposite Serrell's; there were no trees upon it—only bushes, straggling bramble patches and a gray, broken bulwark of outcropping boulders strewed along the summit. In and out between these boulders there had run the trenches of the first line of the American defense—a vague, almost invisible line, made more definite by dummy parapets thrown up in front of the rear. At dawn there had been barbed wire entanglements everywhere along the top of this hill—its military number was 436; its local appellation Boulder hill—but now the entanglements were all blasted away; and the regent's batteries were engaged in blowing the trenches flat and gaping to the sky.

Shells—shrapnel and high explosives—were bursting above the trenches ceaselessly, and other shells were spattering all the slope behind the trenches. The shells were coming from guns stationed far away; they came over the slope in a long curve and scarred the pastures with steel. American guns, concealed somewhere behind Serrell's woods, were making response; but their reply was petty beside the storm of the regent's shells; and, whereas two of the enemy's aeroplanes hovered above Boulder hill to direct the regent's guns, the American batteries were firing unguided by observers in the sky; the aim was by guess work, almost at random, and the men waiting in reserve in Serrell's woods knew it as they gazed across to Boulder hill and saw the soldiers in the trenches there being slaughtered.

Shells sometimes shrieked and crashed into Serrell's woods and burst among the trees; but the brigade which hid there was entrenched also, and, as the line of the trenches was not yet bared, it was only by chance that a shell struck where it killed a squad of men or wounded others. The enemy's gunners realized it; they were not yet ready for the attack upon Serrell's hill; No. 436 must be taken first. The regent's guns were "drumming" the trenches between the boulders now; behind the trenches and in front of Serrell's woods the burst of shells doubled and doubled again in its violence.

"Some shrapnel curtain!" the man beside Jim murmured in awe. "Some shrapnel curtain, Jim!"

The man was a private and, during drills, had usually remembered that Jim was an officer and a superior now, though they had been classmates and had played on the same football team. Jim, making no rebuke, nodded. The "curtain" of shrapnel—a constant, ceaseless shower of shells covering a strip of some hundred yards over the entire front of a brigade—meant that the regent's infantry must be moving, in a few moments, for the assault of Boulder hill; the curtain was established behind the trenches as a zone of death which the American reserves must cross if they moved to support their first line. And the Boulder hill trenches soon were going to need support. The "drumming" of the high explosive shells above the summit increased and intensified; then, suddenly and without gradation of cessation, it stopped, and the "curtain" of shell fire behind the trenches rose to more tremendous, inhuman intensity.

Jets of smoke, like steam from a kettle, spewed beyond the boulder now—the American machine guns firing down the hill. Black specks of figures appeared before the flattened parapets—the American infantry rising to beat back an assault. The American guns, from behind Serrell's woods, were firing as fast as they could; their shells, undoubtedly, were breaking on the south slope of Boulder hill; but neither those shells nor the machine gun fire were stopping the regent's charge. A row of specks appeared beyond the jets of smoke; they fell, rose, fell, rose again.

Bugles were blowing in Serrell's woods, and Jim Ashby, leaping up in command, was crying to his men. The bugles were blowing "Fix bayonets! Fix bayonets!"

"Don't load; fix bayonets. Bayonets only! Don't load!" Jim was shouting and with his hands was helping pull up his men who, too dazed or confused, had not climbed up from the trench.

"Charge! Charge!"

The bugles were blowing it—the sharp, quick, incessant call. "Charge! Charge!" The officers were bawling it and, placing themselves in the front of the platoons, they were leading the men out from the woods.

"Charge! Charge! Illinois! For Illinois, boys, charge!"

The assault of the regent's infantry was all along the line of Boulder hill and on the hill to the right and on the hill to the left; how the assault was going—how well the American line was holding—Jim could not see through the smoke and gas of the bursting shells of the regent's curtain of fire between the trenches and the woods, but, as Jim's battalion debouched from the trees, men were running from the woods in a long, ragged line as far as Jim could see to the right and to the left. Not only the battalions behind Boulder hill but the whole brigade in reserve in Serrell's woods seemed to be starting on a counter attack.

"Forward, men! Charge! Charge! Come on! Come on! Come on! For Illinois, fellows; Illinois, come on! Don't quit! Come—come on!"

The men, at the blowing of the bugles, at the shouts and calls of the officers, had run fifty yards from the edge of the woods; a line a mile long, jagged and broken, but still a line, they were in the meadow below the woods. Death and torture!

The shrapnel, as they started, had stopped; without warning, without a single shell to shriek and burst by itself, the whole hellish storm of slaughter was breaking above them!

"Charge!" the bugles were blowing, but the shells snuffed out the sound. "Charge! Come on, boys! Come on!" the officers were yelling it, but, as they shouted, some of them were falling; many, many of the men were falling, screaming, shrieking, squirming; others were just dropping, crumpled, in quiet heaps on the ground. Men who stared and mechanically kept their footing were stumbling upon those crumpled heaps. "Charge! Charge! Come on! O, boys, don't go back! Damn you, don't go back! Boys, they need us over there! Boys, come on; come on!"

Jim Ashby spun, and fell; he got up, unhurt. The shrapnel had killed the man at whom Jim had been tugging. Jim stared about. No one was near him but the dead and the bleeding. The rest had run—run in fear, in panic, back into the woods. Jim felt something clutching at his ankle; he looked down. A boy with a great red hole in his coat was clawing at him to get to his feet. Jim stooped and dragged him up and, pulling the boy alongside him, Lieut. Jim Ashby ran back into Serrell's woods.

Officers were striking, cursing, haranguing sullen and shamed men, terrified and panic stricken boys, men wild and frenzied. Jim found his platoon, or a party from his platoon, gathered in a group with a sergeant. Bugles were blowing frantically; the order was to reform the battalion at the edge of the woods. A company or two got into place; Jim pushed, pulled, drove, and threatened his platoon to its position. The shrapnel and high explosive shells, which had cleared the pasture of the living, began breaking now in the woods. Two men of Jim's party—he could not call it a platoon—fell, and the rest scattered. They had stood, an hour before, when a chance shell had wounded some of the men; but now, having broken once, they fled more readily; other men all about were fleeing; they were running back into the woods; but the shrapnel followed them and slaughtered them.

"To the trenches! To the trenches, boys!"

That meant the trenches in the woods. Some of the men were hidden in the trenches already; shells were breaking all through the woods; and, behind the woods, the hill was bare of cover.

Lieut. Jim Ashby got back among his men. The fight for Boulder hill was over; the regent's infantry were in the trenches there; the American regulars and the militia who had fought to hold the first line were killed or captured. Their reserve—the university brigade—who had been sent to Serrell's woods to support at the moment of attack had failed. Failed? They had not even tried. They were realizing that now and—some sullenly, some loudly and excitedly, some still in panic of fear—were making an effort to reform. Their dead lay before them, still and stark; their wounded screamed for water from the bare hillside under the spatter of the shells. Their buglers were blowing to them again to advance and from the rear a regiment of regulars had arrived and was moving past and through the beaten brigade to storm the trenches on Boulder hill.

"Illinois; Illinois forward. Forward, boys; for God's sake, go on now! Forward! Charge! O, charge!"

Battalions of the regulars took places beside battalions of the volunteers; company bracketed with company, platoon with platoon.

"Bayonets, boys! Charge! For Illinois; for Illinois, forward!"

So they rushed from the woods out into the open again. "Illinois! Illinois, forward!"

The shrapnel were breaking above them again; everywhere men were falling. Where were the American batteries; why didn't they stop those guns? Now the regent's gunners were giving high explosives! Those blew men into pieces and blasted at your feet great holes into which you stumbled and fell.

"Up, boys; up! Illinois! Illinois forward!"

It did no good to think about the American guns—why they weren't shooting and why there weren't more of them. America didn't have guns, so it was using men; it had men and was calling upon them now to go forward.

"Forward! Bill! Harry! Goldie, old boy; come on! Fellows, the regulars are going through—Boys—Illinois—the Yale men down there are going ahead! Keep it up; come on! The Harvard men are making it, too! Illinois, boys, come on! Come on!"

So the men of the brigade—those whom the shells had not yet struck down—stumbled forward. They were coming now to the real curtain of shrapnel; so far they had suffered only from chance shells. The zone of the curtain of fire was before them; and their own batteries were not backing them up. There weren't enough guns to back them up, that was all there was to it; and pieces that were there lacked shells, so the general was forced to use his human projectiles.

"On, boys; faster and we'll make it. Run—run—run forward! Forward! Forward, fellows! Charge; charge! The regulars are making it! God, fellows, if they can go ahead we can! Come on! For Illinois! Illinois forward! Charge!"

Jim Ashby was standing as he cried out; he was advancing no longer; now, as he yelled and called and prayed and pleaded he was going back; he was falling back with his platoon—or what was left of it. The platoon to the right was falling back, too, for they were of the recruits. Only further off, where the regulars formed the line, the Americans were advancing; everywhere else they had stopped or were falling back. Slowly at first, though the shrapnel slew them—slowly for a minute or so—then faster and faster they fled.

[TO BE CONTINUED.]

PART FIVE
COLOR SECTION

The Chicago Sunday Tribune.

THE WORLD'S GREATEST NEWSPAPER
JULY 16, 1916

CIRCULATION
Over 600,000 Sunday
Over 350,000 Daily

The TEENIE WEENIES
FIND AN ARK

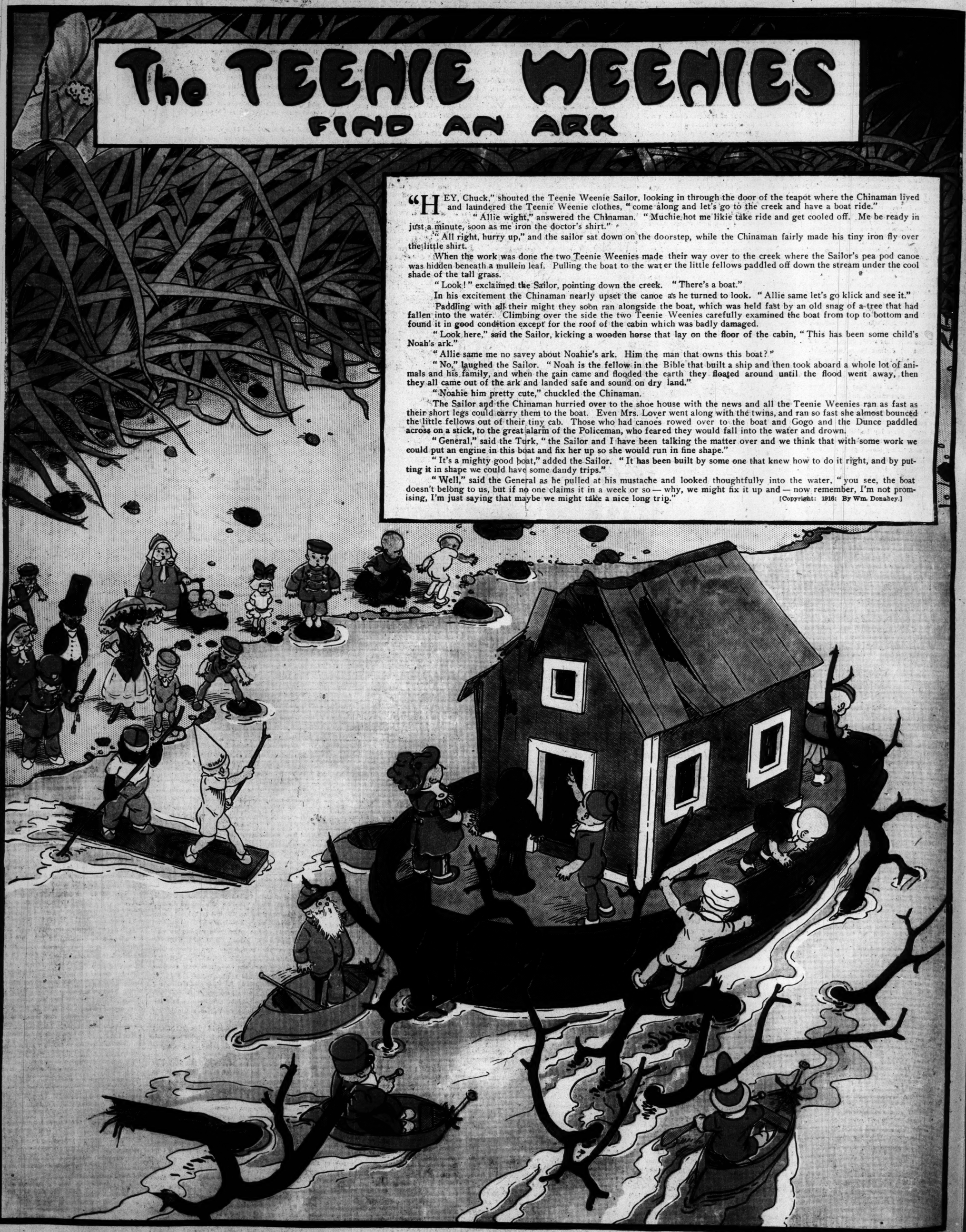

"HEY, Chuck," shouted the Teenie Weenie Sailor, looking in through the door of the teapot where the Chinaman lived and laundered the Teenie Weenie clothes, "come along and let's go to the creek and have a boat ride."

"Allie wight," answered the Chinaman. "Muchie hot me likie take ride and get cooled off. Me be ready in just a minute, soon as me iron the doctor's shirt."

"All right, hurry up," and the sailor sat down on the doorstep, while the Chinaman fairly made his tiny iron fly over the little shirt.

When the work was done the two Teenie Weenies made their way over to the creek where the Sailor's pea pod canoe was hidden beneath a mullein leaf. Pulling the boat to the water the little fellows paddled off down the stream under the cool shade of the tall grass.

"Look!" exclaimed the Sailor, pointing down the creek. "There's a boat."

In his excitement the Chinaman nearly upset the canoe as he turned to look. "Allie same let's go klick and see it."

Paddling with all their might they soon ran alongside the boat, which was held fast by an old snag of a tree that had fallen into the water. Climbing over the side the two Teenie Weenies carefully examined the boat from top to bottom and found it in good condition except for the roof of the cabin which was badly damaged.

"Look here," said the Sailor, kicking a wooden horse that lay on the floor of the cabin, "This has been some child's Noah's ark."

"Allie same me no savey about Noahie's ark. Him the man that owns this boat?"

"No," laughed the Sailor. "Noah is the fellow in the Bible that built a ship and then took aboard a whole lot of animals and his family, and when the rain came and flooded the earth they floated around until the flood went away, then they all came out of the ark and landed safe and sound on dry land."

"Noahie him pretty cute," chuckled the Chinaman.

The Sailor and the Chinaman hurried over to the shoe house with the news and all the Teenie Weenies ran as fast as their short legs could carry them to the boat. Even Mrs. Lover went along with the twins, and ran so fast she almost bounced the little fellows out of their tiny cab. Those who had canoes rowed over to the boat and Gogo and the Dunce paddled across on a stick, to the great alarm of the Policeman, who feared they would fall into the water and drown.

"General," said the Turk, "the Sailor and I have been talking the matter over and we think that with some work we could put an engine in this boat and fix her up so she would run in fine shape."

"It's a mighty good boat," added the Sailor. "It has been built by some one that knew how to do it right, and by putting it in shape we could have some dandy trips."

"Well," said the General as he pulled at his mustache and looked thoughtfully into the water, "you see, the boat doesn't belong to us, but if no one claims it in a week or so — why, we might fix it up and — now remember, I'm not promising, I'm just saying that maybe we might take a nice long trip."

[Copyright: 1916: By Wm. Donahey.]

The Chicago Sunday Tribune.
THE WORLD'S GREATEST NEWSPAPER.
JULY 16, 1916.

CIRCULATION
600,000
Over ~~500,000~~ Sunday
350,000
Over ~~300,000~~ Daily

PART SIX

HOUSEHOLD HINTS

Men and Women.....
How I'm Making Ines Hahn's Sick Hair Well.....
.....Antoinette Donnelly
Patterns by Clotilde..... ....
Tribune Cook Book.....
.....Jane Eddington
One Dollar Contests.....
The Amateur Gardener.....
.....Eben E. Rexford
Children's Sayings...Aunty Bee
Helping Hand...Marion Harland
Business Girls...Mary King
Home Harmonious.....
..... Anita de Campi
Etiquette.....
.....Elizabeth Van Rensselaer

For the Summer Frock comes the Summer Hat and Parasol of Frills and Feathers

FASHION'S BLUE BOOK

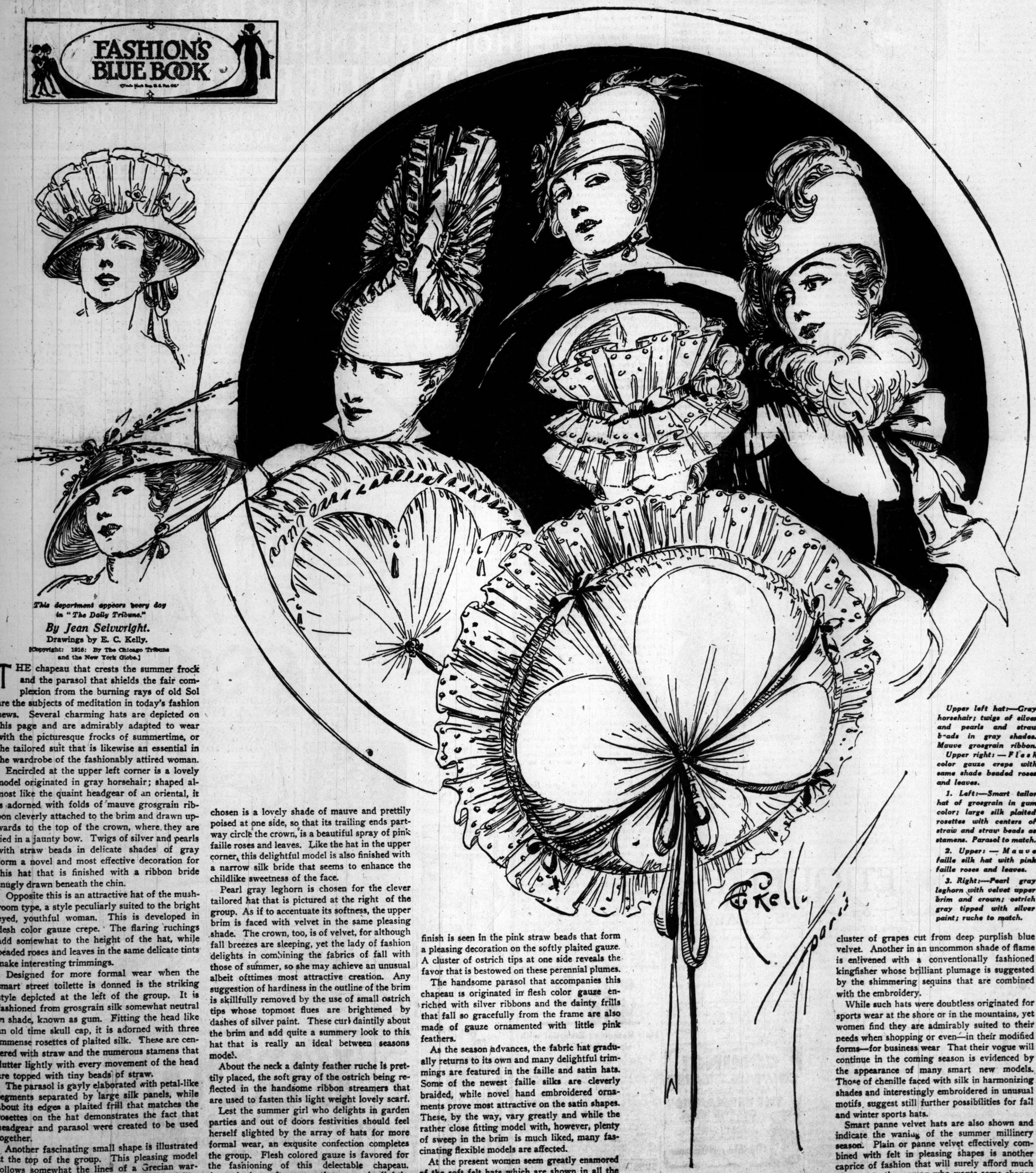

This department appears every day in "The Daily Tribune."

By Jean Selvwright.

Drawings by E. C. Kelly.

[Copyright: 1916: By The Chicago Tribune and the New York Globe.]

THE chapeau that crests the summer frock and the parasol that shields the fair complexion from the burning rays of old Sol are the subjects of meditation in today's fashion news. Several charming hats are depicted on this page and are admirably adapted to wear with the picturesque frocks of summertime, or the tailored suit that is likewise an essential in the wardrobe of the fashionably attired woman.

Encircled at the upper left corner is a lovely model originated in gray horsehair; shaped almost like the quaint headgear of an oriental, it is adorned with folds of mauve grosgrain ribbon cleverly attached to the brim and drawn upwards to the top of the crown, where they are tied in a jaunty bow. Twigs of silver and pearls with straw beads in delicate shades of gray form a novel and most effective decoration for this hat that is finished with a ribbon bride snugly drawn beneath the chin.

Opposite this is an attractive hat of the mushroom type, a style peculiarly suited to the bright eyed, youthful woman. This is developed in flesh color gauze crepe. The flaring ruchings add somewhat to the height of the hat, while beaded roses and leaves in the same delicate tints make interesting trimmings.

Designed for more formal wear when the smart street toilette is donned is the striking style depicted at the left of the group. It is fashioned from grosgrain silk somewhat neutral in shade, known as gum. Fitting the head like an old time skull cap, it is adorned with three immense rosettes of plaited silk. These are centered with straw and the numerous stamens that flutter lightly with every movement of the head are topped with tiny beads of straw.

The parasol is gayly elaborated with petal-like segments separated by large silk panels, while about its edges a plaited frill that matches the rosettes on the hat demonstrates the fact that headgear and parasol were created to be used together.

Another fascinating small shape is illustrated at the top of the group. This pleasing model follows somewhat the lines of a Grecian warrior's helmet. This, too, is fashioned from faille, for fabric hats are greatly liked by the smartly hatted woman at this time. The color chosen is a lovely shade of mauve and prettily poised at one side, so that its trailing ends partway circle the crown, is a beautiful spray of pink faille roses and leaves. Like the hat in the upper corner, this delightful model is also finished with a narrow silk bride that seems to enhance the childlike sweetness of the face.

Pearl gray leghorn is chosen for the clever tailored hat that is pictured at the right of the group. As if to accentuate its softness, the upper brim is faced with velvet in the same pleasing shade. The crown, too, is of velvet, for although fall breezes are sleeping, yet the lady of fashion delights in combining the fabrics of fall with those of summer, so she may achieve an unusual albeit ofttimes most attractive creation. Any suggestion of hardiness in the outline of the brim is skillfully removed by the use of small ostrich tips whose topmost flues are brightened by dashes of silver paint. These curl daintily about the brim and add quite a summery look to this hat that is really an ideal between seasons model.

About the neck a dainty feather ruche is prettily placed, the soft gray of the ostrich being reflected in the handsome ribbon streamers that are used to fasten this light weight lovely scarf.

Lest the summer girl who delights in garden parties and out of doors festivities should feel herself slighted by the array of hats for more formal wear, an exqusite confection completes the group. Flesh colored gauze is favored for the fashioning of this delectable chapeau. Around the soft crown the gauze is lightly shirred and threaded through its almost transparent folds a band of silver ribbon. A novel finish is seen in the pink straw beads that form a pleasing decoration on the softly plaited gauze. A cluster of ostrich tips at one side reveals the favor that is bestowed on these perennial plumes.

The handsome parasol that accompanies this chapeau is originated in flesh color gauze enriched with silver ribbons and the dainty frills that fall so gracefully from the frame are also made of gauze ornamented with little pink feathers.

As the season advances, the fabric hat gradually returns to its own and many delightful trimmings are featured in the faille and satin hats. Some of the newest faille silks are cleverly braided, while novel hand embroidered ornaments prove most attractive on the satin shapes. These, by the way, vary greatly and while the rather close fitting model with, however, plenty of sweep in the brim is much liked, many fascinating flexible models are affected.

At the present women seem greatly enamored of the soft felt hats which are shown in all the lovely new colors. Some of the most daring are adorned with unusual motifs in applique embroidery. One lovely model, in a delicate leaf-bud green, is simply trimmed with a handsome cluster of grapes cut from deep purplish blue velvet. Another in an uncommon shade of flame is enlivened with a conventionally fashioned kingfisher whose brilliant plumage is suggested by the shimmering sequins that are combined with the embroidery.

While such hats were doubtless originated for sports wear at the shore or in the mountains, yet women find they are admirably suited to their needs when shopping or even—in their modified forms—for business wear That their vogue will continue in the coming season is evidenced by the appearance of many smart new models. Those of chenille faced with silk in harmonizing shades and interestingly embroidered in unusual motifs suggest still further possibilities for fall and winter sports hats.

Smart panne velvet hats are also shown and indicate the waning of the summer millinery season. Plain or panne velvet effectively combined with felt in pleasing shapes is another caprice of fashion that will surely afford much pleasure to the woman who wants some change in her headgear.

Upper left hat:—Gray horsehair; twigs of silver and pearls and straw beads in gray shades. Mauve grosgrain ribbon.

Upper right:—Flesh color gauze crepe with same shade beaded roses and leaves.

1. Left:—Smart tailor hat of grosgrain in gum color; large silk plaited rosettes with centers of straw and straw beads as stamens. Parasol to match.

2. Upper:—Mauve faille silk hat with pink faille roses and leaves.

3. Right:—Pearl gray leghorn with velvet upper brim and crown; ostrich gray tipped with silver paint; ruche to match.

MEN AND WOMEN

MRS. LILLIAN PULITZER has instituted a suit for separation and alimony against Walter Pulitzer, and, among other things, charges that her husband ill treated her bulldog.

One's first thought on reading the above item might be: How silly! But is it? Is a man who will kick and ill treat a dog a lovable being? Is he one whit removed in terms of brutality from the man who whips and beats his horse, and for whom the law has provided a punishment in recognition of his cruelty?

The man who hates a dog is abnormal.

Her Husband or Her Dog.

In Missouri a case was tried before a jury which involved the killing of a dog. The owner, a lover of dogs, was trying to prove that killing a man's dog is a real and tangible injury to the man. The late Senator George G. Vest was attorney for the owner of the dog. When the time came for him to argue his case he opened no ponderous legal tomes, aimed for no great dramatic effect, but from out of his heart he delivered the following speech:

Gentlemen of the jury: The best friend a man has in the world may turn against him and become his enemy. The son and daughter that he has reared with loving care may become ungrateful. The money that a man has he may lose. Man's reputation may be sacrificed in a moment of ill considered action.

The one absolutely unselfish friend a man may have in this world, the one that never deserts him, the one that never proves ungrateful or treacherous, is his dog.

Gentlemen of the jury: A man's dog stands by him in prosperity and poverty, in health and in sickness. He will kiss the hand that has no food to offer. He will lick the sores and wounds that come in the encounter with the roughness of the world. When all other friends desert, he remains. When riches take wings and reputation falls to pieces, he is as constant in his love as the sun in its journey through the heavens. If fortune drives the master forth an outcast in the world, friendless and homeless, the faithful dog asks no higher privilege than that of accompanying him. And when the last scene of all comes and death takes his master in its embrace and his body is laid away in the cold ground, no matter if all other friends pursue their way, there by his graveside will the noble dog be found, his head between his paws and his eyes open in alert watchfulness, faithful and true even to death.

The jury, with eyes not unwet, it is related, gave a verdict for Senator Vest's client without leaving the jury box.

* *

Dog Parties.

Perhaps apropos of the present dog days, the beloved canine is in for more than its usual share of attention. At any rate, we rise today to say that for downright cruelty to animals, nothing in our estimation exceeds that of throwing the poor, helpless beast into the unfavorable limelight of a host, hostess, or guest at a party such as was perpetrated a few days ago by an ambitious entertainer on the south side.

To celebrate the birthday of one honorable canine, it is reported, eight other suffering canines were forced to submit to the humiliation of new hair ribbon trimmings, and seated around a candle bedecked table were further forced to display party manners and eat ice cream and cake and carry away silly souvenirs, when a merry scrap around a good old bone would have been much more becoming and enjoyable.

Knowing the soul of a dog to possess above all else contentment with its own lot and willingness to serve man, aren't we justified in interpreting the aftermath of noisy barkings to be indignation expressions that the money and the energy spent on their entertainment might infinitely better and more humanely have been spent on as many poor little hungry kiddies whose lives would have been illuminated for weeks by the ice cream and candle lighted cake, or on so many pounds of ice to keep pure and cool the milk for poor and deserving babies?

* *

Saving from Drowning.

To save life "from drowning" there are two things to be done and to be done quickly—empty the lungs of water and restore breathing. Work quickly and fast, and, if need be, work long. One minute lost or saved may make the difference of a life lost or saved. Do not wait for a doctor or the pulmotor or to remove the clothing.

The prone pressure method of resuscitation, recognized the world over as the most efficient, is done thus: The minute the individual is brought ashore he should be laid carefully face down on the nearest available level spot, then kneel across him, looking toward the head. Rest the patient's head on his arm drawn up and bent for the purpose. Turn his face to the breeze, and, kneeling astride of him, start without an instant's delay to perform artificial respiration.

Place both hands on the middle of his back, thumbs near the spine, wrists close together, fingers stretched over the lower ribs. Now throw your weight on the arms and press for three or four seconds downward, over the pit of the stomach, with gradually increasing force. Then straighten up abruptly and release the pressure, without, however, fully breaking contact. Wait for a good second for the fresh, oxygenated air to be thoroughly sucked in by the natural rebound of the freed ribs, then press again for three or four seconds, release, and so on, continuously. For an average sized person the rate should be about fifteen respirations per minute. The larger the subject the greater pressure is needed and the slower are the movements.

* *

Add Horrors of War.

"It isn't enough to have him down there, where it's anywhere from 100 to 125 in the shade, in danger of bullets and snake bites and fever," moaned a pretty miss, referring to her soldier beau, who had enlisted in Chicago, "but suppose he falls in love with one of those beautiful southern girls who are doing so much to make life happier for them!"

No use arguing—the burden of war or near-war falls most weightily upon the shoulders of the "girl who is left behind" ANTOINETTE DONNELLY.

Real Love Stories

This department appears every day in "The Daily Tribune."

Do you know a real love story—one that is stranger than fiction? It is the idea that is wanted. No attention will be paid to literary style. "The Tribune" will pay $5 for every story published. Manuscripts will not be returned. Address Doris Blake, "The Tribune," Chicago.

Serving a Warrant.

I GOT a job on the police force as special. My first duty had to do with a warrant to be served on the widow Moriarity, down in the Irish ward, for disturbing the peace. All the way I pictured a big raw boned, double fisted, red faced Irish washwoman, or dynamo with a flatiron in one hand and rolling pin in the other.

It was a modest little four room house with a pretty little well kept front yard.

I walked up on the porch, commanding all the dignity I could muster, and knocked on the door. In about a minute a neat and pretty young woman about 20 opened the door.

I asked her if Mrs. Moriarity lived there and she said: "I am Mrs. Moriarity." She looked straight into my eyes and I felt like something had broken loose inside me. I said, "Mrs. Moriarity, I have a warrant here for you for disturbing the peace." It hurt me worse than it did her.

She said, "Well, I suppose I will have to go with you, but I must fix my house first and change my clothes. But first, if you please, I would like to show you this place and the cause of the warrant."

I went with her and she showed me the side of the house where the neighbors' kids had thrown mud balls all over. It was certainly well covered. Next, she showed me where part of the glass had been broken out of three windows by rocks from the hands of her neighbors' children. Then we went to the back of the house, where she showed me what had been a fine little garden, but since had been pulled up.

She said, "There is where Mrs. Haggerty's boy Jamesy has been tearing up my garden while I was at church Sunday."

She told me how she had surprised him in his work of pulling up her tomatoes, and how as he was in the act of going over the fence she had let drive with the potato masher, making a fair shot for an amateur.

She said all the neighbors had come to her fence and used up half the English language calling her names until they were out of breath.

She was so taken up with her troubles that she did not notice that I gently took her arm and led her into her little front room and had her sit down. Then I asked her if all of her neighbors were mad at her. She said Mrs. Warner next door was a good friend.

I explained to her that through a mistake I had got another paper instead of a warrant for her and I wouldn't be able to serve the warrant until that afternoon. I asked her to take things easy and I would do all I could to help her out of her troubles. Poor little soul. I was glad she thought she was in trouble in order that I could have a chance to help her.

After seeing the Warners I went back to the little widow and advised her to get a warrant out for her neighbors, and I had the pleasure that afternoon of serving all the warrants. All concerned got a continuance for ten days.

In the meantime I went to inform Mrs. Moriarity how nicely we were getting along. I went about every third day, and would have gone oftener if I'd had the slightest excuse in the world.

The case against Mrs. Moriarity was thrown out. Mrs. Moriarity would undoubtedly have returned to her home and lived in peace had it not been for me.

That was three years ago. I am sitting on the porch writing this. Jamesy, now a young man,, is sitting in the hammock playing with our little baby boy, and the little widow is no widow at all, and hasn't been for the last two and a half years, as she changed her name to mine.

For and By BUSINESS GIRLS

Mary King.

Miss King will be glad to help business girls solve their problems. If you want a personal answer send a stamped, self-addressed envelope. Address Miss Mary King, "Sunday Tribune," Chicago.

Charming the Boss.

THE "siren" of the office and the shop has recently been subjected to unfavorable criticism in an unusual degree. Of the letters that have reached this desk in the last two weeks the majority are devoted to scoring the girl whose aim and ambition seem to be subjugating the men with whom she works by her charms, rather than accomplishing with efficiency the work she is being paid to do. According to the critics, her first consideration is her popularity with the men around her, and although her work is secondary she does not fail to use whatever influence she has gained with the men in assisting her to successful positions.

The writer of one of these letters, an extract of which is printed below, is most caustic in her remarks on the business associate whom she accuses of trading on her good looks and feminine charms as an aid in securing for herself an enviable and well paid position.

Her accusation may be unjust, but she claims that everybody in the department feels the same resentment against the girl who has just been promoted. After a severe tirade on the type in general she says in part:

"When Miss N. came to work in the store she immediately set out to captivate Mr. S., the buyer in charge of our department. She flattered him outrageously and appealed to him for advice, not only about her work but about her private affairs. She is not a beauty, but is possessed of sufficient good looks to make her tolerably attractive to men. But it is by her ingratiating manner that she gains her ascendency over the men with whom she comes in contact.

"From the start Mr. S. helped her as he helped no one else, giving her every opportunity and boosting her at headquarters. When his assistant was assigned to take charge of another department he asked that Miss N. be appointed to fill the vacancy, which meant a considerable increase in salary for her. All the girls in the department knew that she did little of the actual work, but she got the salary and all the prestige that went with the position.

"If there were no one in the department who had any greater claim to the position than she did we would not have taken exception to the fact that she was using her feminine attractions to help her to a better position, but we all realized that two of the girls, by reason of their long and efficient service, had far greater claims than she had."

We are often inclined to be unjust in our criticism of those who have risen above us to success, but the resentment expressed by the writer of the paragraphs above may have been warranted. Unfortunately it is true that women will use their sex in an effort to advance themselves in business. But it is equally true that women who obtain important positions for themselves in this manner, unless possessed of ability, rarely gain permanent success.

ETIQUETTE by ELIZABETH VAN RENSSELAER

Any question on etiquette will be answered if you write to Elizabeth Van Rensselaer, "Chicago Sunday Tribune." If you wish a personal reply inclose a stamped, addressed envelope. Please write on one side of the paper only.

Yawning in Public.

YAWNING in public—open, unashamed, unbarricaded yawning is not good form. While yawning is as irrepressible as sneezing, it can be so managed and controlled as to escape all but the closest attention. To stifle a yawn is perhaps a painful process, but it is one of the debts we owe to civilized and conventional society. In the bosom of the family a good, noisy, jaw breaking yawn, with a delicious stretching of arms, may be permissible, but not elsewhere.

* *

SAM: If the young woman feels that it is not proper to take ice cream alone with you in an "ice cream parlor," can't you ask her sister to go, too? I think you can safely reassure her, however, that she is not compromising herself or overtaxing your finances by accepting this form of hospitality from you.

ANXIOUS MOTHER: Yours is one of the most poignant of modern problems. To keep your daughters from joining in the good times of the other young people of their set seems hard. But if all you say of their companions is true, and if late hours, extravagance and promiscuous association with young men of whom you know nothing is inevitable, I should try, if I were in your place, to send my daughters away for a visit during vacation, or I should move to another neighborhood.

Doris Blake Says

If you were born this week you are,

An Idealist.

Have you a perplexing love affair in which you need the counsel of a friend? Write to Doris Blake, care "The Sunday Tribune." If you wish a personal reply send stamped and addressed envelope.

This department appears every day in "The Daily Tribune."

IF your birthday falls during the week beginning July 16 you are above everything else an idealist. You idealize those you love and even though your idol falls you wrap the rod of chastisement about with a soft covering. You have an intense desire to make people and things better, and you are one of those who can hate the sin and love the sinner.

You are fully conscious of your own innate tendencies toward human weakness. You are commanding and self-willed and capable of attaining great poise. By these virtues you attract people to yourself for guidance and advice. Naturally, you love or hate strongly, but you do not cultivate or foster hatred.

You want to do things in your own way, and if in your efforts to benefit others their own personal desires become much in evidence you know how to stand them off and have your way, but this sort of thing brings you no particular credit. You are considered indifferent and cold, but this does not swerve you from what you consider the strict line of duty. You are appreciated by those who learn to know and understand you.

Altogether the better characteristics of Cancer are marked in your nature. You are domestic, home loving, a kind parent, and sensitive. You love gayety, society, and dress, but you burn these desires on the altar of sacrifice if they stand in the way of your development. You have a vein of vanity and conceit that causes you anxious moments at times. You fit easily into almost any place. You are full of activity, impulse, and energy. There is no malice nor fury in your anger.

As physician, lawyer, or salesperson you will excel; your methods are marked by originality and keen intuition. Like all Cancer people (June 22 to July 22), you are a lover of literature, being especially fond of novels and history. The women are especially adapted for the dramatic or the musical profession.

You have no really downward tendencies, but circumstances sometimes are too much for you. You have the power to overcome. The force of desire is a potent factor in life and your desire is for what is good and true. Labor along in line with that desire. If your efforts toward the highest in life are as strong as your desires in that direction, the consummation is certain.

Virgo (Aug. 24 to Sept. 23), and Libra (Sept. 24 to Oct. 23) will furnish you true friends, but your conjugal mate is best chosen from Pisces (Feb. 20 to March 21), or Scorpio (Oct. 24 to Nov. 22).

Your birthstone is the ruby.

* *

Somehow She Can't Love.

"Dear Miss Blake: I have a friend with whom I have kept company for three or four months now and he is nice to me. He takes me out a great deal and does most everything I suggest, but somehow I do not like him as well as I might. He is a good looking fellow and is about two years older than myself. I do not know whether to keep his company any longer or not. Could you please suggest something? I. V."

Yes, I can suggest something. Turn down some of his invitations and don't see him so often, or else you go on a visit for a few weeks. If the joy doesn't depart from your life and if you can take a lively interest in the other men you meet, then I think that friend's chances are rather slim and he had better withdraw from the race. Don't daily along with his heart; if he is serious it isn't fair nor right.

* *

Spoke Roughly to Her Lover Boy.

"Dear Miss Blake: My father objects to boys. I had a very dear boy friend whom I held in high esteem. One evening when he was taking me home we met my father and he told my friend in a rude way that he didn't want any boy to go with me.

"Since then this boy hasn't gone with me, but started going with a girl about nine years his senior, with whom he had been going about a month before he knew me.

"Sometimes he will acknowledge me and again he will ignore me. My girl friend says he likes me better than the other girl, but is afraid of my father.

"Sometimes I think she is right, but again his actions hurt me. What would you advise me to do and what do you think is the cause of his attitude toward me? I like him and wouldn't like to do anything to hurt his feelings. J. Z."

I don't think there is any doubt as to the why of his attitude toward you. Father has hurt his feelings and, unfortunately, he isn't generous enough to excuse you. Why don't you have a heart to heart talk with your father and ask him why he isn't willing to allow you to have your boy friends just the same as girls? It isn't necessary to introduce any of this "steady" business into your friendships, but there's no reason why you can't be good pal friends with the boys. Quit worrying about this particular boy. Just ignore him the next time he doesn't see you [not according to the golden rule, but, in this case, more effective, I venture].

Hair Removing Essential with Up-to-date Gowns

Observe well-gowned women everywhere—in the ball-room, fashionable restaurants, and on the stage. Hair-free underarms are absolutely necessary to the present mode.

The quickest, safest, and most "womanly" way to remove hair from the face, lip, neck, or arms is by washing it off with El Rado, a sanitary liquid toilet preparation, easily applied with a piece of absorbent cotton. El Rado is more agreeable to use than the razor, and does not coarsen later hair growth, as after shaving. Thoroughly harmless; money-back guarantee. 50c and $1.00 at all toilet counters.

If you prefer, we will gladly fill your order by mail direct, in plain wrapper, if you will write including stamps or coin. Pilgrim Mfg. Co., 16 East 16th Street, New York.

SUBSCRIBE FOR THE TRIBUNE

Before and After Marriage.

"The Tribune" will pay $1 for every letter published on marriage disillusions. Address Doris Blake, "Chicago Sunday Tribune." Write on only one side of the paper.

Tested by Fire.

While on our wedding trip we were sitting on the veranda of a hotel. My

husband suddenly placed the lighted end of his cigar on my hand as I leaned on the rail of the porch. The pain was severe, and when I asked him why he did it he said it was to test my love. He said the longer I could stand the cigar on my hand the more I loved him. J. N.

* *

Then the Chinaware Flew.

Before our marriage my husband to be often referred to me as the "prettiest girl in town." Some time after we were married a young man of his acquaintance married and located in our town. I made the remark that this young man was a forty-second cousin of mine. My husband looked at me critically a few seconds and casually replied, "Yes, you do look a little alike; you both have sort of a dish face." N. E. G.

It makes milk for Baby more digestible

Ask Your Doctor

The Brooks Barley Company, Boston, will send any mother a sample on receipt of a 2c stamp.

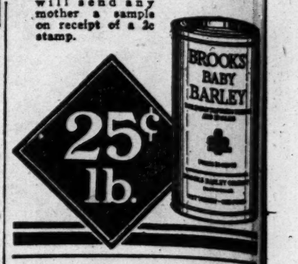

ADVERTISE IN THE TRIBUNE

LET THE WORLD'S GREATEST HOME FURNISHING ORGANIZATION "FEATHER YOUR NEST"

LET US SHOW YOU HOW EFFICIENTLY OUR MAMMOTH STOCK COMBINES ECONOMY, QUALITY AND BEAUTY

SPECIAL EASY MONTHLY PAYMENTS GLADLY ARRANGED ON ANY PURCHASE—IF DESIRED

Upholstered in guaranteed Spanish Imitation Leather.

NEW DESIGN adjustable back Rocker. Complete with sliding foot rest; frame of selected quartered oak; fumed or golden finish; full spring seat and back, 7.50

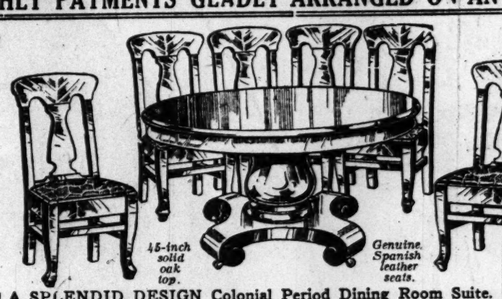

A SPLENDID DESIGN Colonial Period Dining Room Suite. Solid oak, 45-inch top Extension Table, which extends to 6 feet; shapely barrel and broad Colonial scroll platform base; 6 full box seat, genuine quartered oak chairs, hand rubbed and polished, upholstered in guaranteed genuine Spanish leather; golden or fumed oak finish. Complete, 7 pieces, only 28.75

"Let Hartman Feather Your Nest."

AN EXCEEDINGLY comfortable and roomy Upholstered Seat Rocker. Built of genuine quarter-sawed oak, fumed or golden finish; Spanish imitation leather, 4.85

You Can Pay More, but You Cannot Buy Better Furniture

SPECIAL RUG BARGAINS FOR THIS WEEK

Hartman Quality Means Lifelong Satisfaction and Service

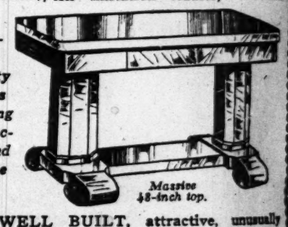

WELL BUILT Reed Sulky. Made with 10-inch wheels and rubber tires; non-tilting, curb wheels; folds completely with one motion. Specially priced, without hood, at 2.98
With hood, as illustrated, 3.78.

6x9 ft. Brussels Rugs, at 9.85
9x12 ft. Seamless Brussels, 15.65
6x9 ft. Wilton Rugs; at..... 12.76
9x12 ft. Wilton Rugs, at. 19.85

WELL BUILT, attractive, unusually heavy Colonial Library Table. Has large 48-inch top, with roomy drawer, supported by heavy octagon pillars; massive Colonial base. Special price.. 11.75

A WONDERFULLY attractive bargain value in a 2-inch continuous post Steel Bed. Full size, with substantial ornamented fillers, white, green or Vernis Martin finish; strong and durable construction; very comfortable. A genuine bargain at our special price.. 4.95

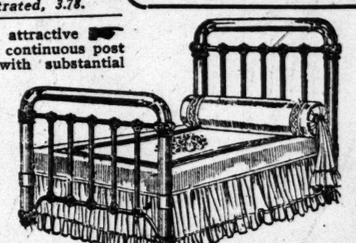

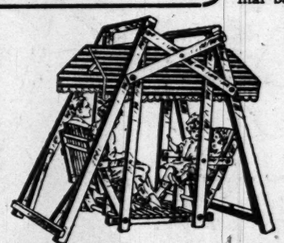

ATTRACTIVE Four Passenger Lawn or Porch Swing. Back and seat adjustable to three positions; finished natural and red; strongly constructed and very comfortable. Specially priced for this week, beginning Monday, at..... 3.97
Blue and white striped Canopy Awning to fit, extra, 1.95.

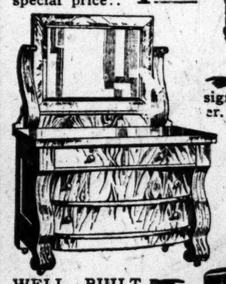

AN attractively designed Colonial Dresser. Base has full swell front, measuring 42 inches, and heavy plank top; mirror measures 24x28 ins.; high-grade imitation Circassian walnut. Special price is only... 16.75

$99.00 THE BEST 4 ROOM OUTFIT IN THE CITY COMPLETE FOR HOUSE-KEEPING $5.00 A MONTH

OUR MODEL Kitchen Cabinet. Solid oak; entire top white enamel lined; metal flour bin and sifter; full set of glass spice, tea and coffee canisters. Excellently constructed. Specially priced, 18.75

WELL BUILT 3-door Front Icing Refrigerator. Adjustable shelves; patented drip cup and drain pipe. During this week at only.. 15.65
Same, white enamel lined, 16.85

FULL BOX EDGE, adjustable head rest Couch Hammock. Sides, pad and back covered in heavy canvas. Special at..... 5.98

SPLENDIDLY upholstered, extra roomy Fireside Wing Rocker. Built of fiber reed, finished rich shade baronial brown, heavily upholstered in imported tapestry; and supported by 9 coil springs; at 10.45

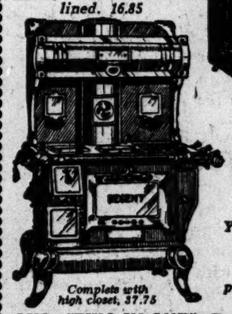

Out-of-Town Buyers, send for our new FREE CATALOG. Your name and address on a postal will bring it.

Prompt Automobile Deliveries within 40 miles of Chicago.

OUR "TWO-IN-ONE" Regent Combination Gas and Coal Stove. Four holes for coal cooking, 3 holes for gas; 16-in. oven for gas or coal; tea shelf, 32.75

REMARKABLE OFFERING in a 4-Piece Porch or Lawn Set. Made of durable hardwood, finished natural and green; substantially built and well braced to stand hard outdoor use. Settee, Chair and Table can be folded. Entire set of four pieces, extra special at this low price for this week, beginning Monday, while they last 3.45

SPLENDID value in a Sanitary White Enamel Lined Refrigerator. 75 pound ice capacity; sanitary wire shelves; removable ice chamber, etc. Special at 13.85

NEW pattern, well made Telephone Stand, with handy stool; serviceable solid oak throughout finished fumed or golden; handy shelf for telephone book; stool slides under table when not in use; exceptionally well built and finished. Special bargain during this week at only 1.89

HARTMAN'S

226-228-230-232 S. WABASH AVE.

JUST NORTH OF JACKSON BLVD. OPEN SATURDAY EVES. TILL NINE

NORTHWEST SIDE STORE

1347-49 Milwaukee Avenue

OPPOSITE WOOD ST. OPEN TUES., THURS. AND SAT. EVES. TILL NINE

Extra size Storage Chiffonier. Made throughout of solid oak, with five roomy drawers, neatly trimmed with wood handles; handsomely constructed; at 3.99

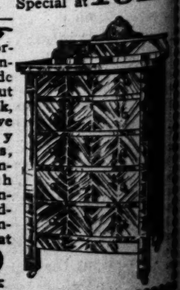

akes milk for more digestible
Ask Your Doctor
BROOKS BABY BARLEY
25¢ lb.
TISE IN THE TRIBUNE
TEST
ATION
ST"
MAMMOTH
BEAUTY
E—IF DESIRED
Springs Support Seat
KCEEDINGLY comfort- roomy Upholstered Seat Built of genuine quar- d oak, fumed n finish; Span- tation leather, 4.85
Massive 48-inch top.
LT, attractive, unusually l Library Table. Has op, with roomy drawer, heavy octa- assive Colo- ecial price.. 11.75
ATTRACTIVE Four ger Lawn or Porch Back and seat adjust- to three positions; fin- natural and red; strongly ructed and very comfort- Specially priced this week, begin- Monday, at..... 3.97
and white striped Canopy ning to fit, extra, 1.95.
SPLENDIDLY up- holstered, extra roomy Fire- side Wing Rocker. Built of fiber reed, finished rich shade baronial brown, heavily upholstered in imported tapestry; seat s u p p o r t e d by 9 coil springs; at 10.45
NDID value in a Sanitary, Enamel Lined Refrigera- 75 pound ice capacity; sani- wire shelves; able ice cham- tc. Special at 13.85

EMBROIDERY DESIGN FOR DRESS.

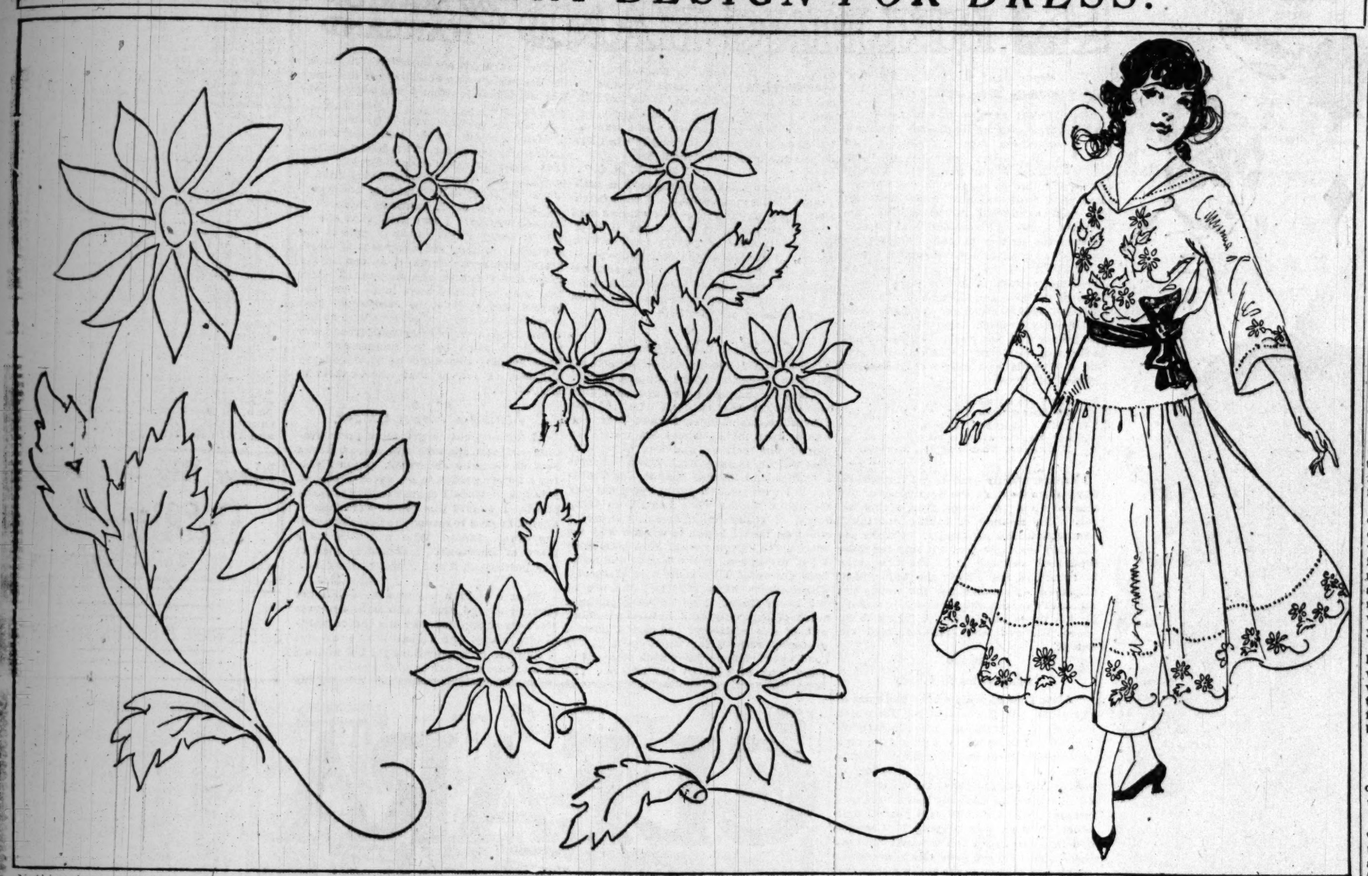

Nothing is so attractive as a simple dress, prettily embroidered. Use white for working, padding the flower petals and working them solid.

A satin stitch or a combination of satin, outline, and buttonhole gives excellent results. In using the printed design from the paper the directions are as follows:

If the material is sheer the easiest way is to lay it over the design, which will show through plainly, and draw over each line with a hard, sharp lead pencil.

If your material is heavy, buy a piece of impression paper—the kind that does not rub off—lay it on your material, place the design over it, and trace with a hard pencil. You will find the design neatly transferred.

PATTERNS by CLOTILDE

THE ONE PIECE FROCK for SUMMER and FALL

Drawn from Special Clotilde Designs by Maude Martin Evers

No. 1321—One piece dress, 34 to 42 inch bust measure. For the medium size will be needed 6½ yards of material 36 inches wide or 4 yards 44 inches wide, with 1¼ yards of satin 36 inches wide for the upper part of the skirt and the trimming.

No. 1322—One piece dress for misses and small women, 16 and 18 years. For the 16 year size will be needed 7⅝ yards of material 36 inches wide, 6 yards 44 inches wide, with 2 yards 36 inches wide for the trimming.

No. 1323—One piece gown, 34 to 42 inch bust measure. For the medium size will be needed 6½ yards of material 36 inches wide or 5 yards 44 inches wide.

SOME splendid opportunities are offered the clever needlewoman in these patterns offered today. There is nothing more absolutely necessary or serviceable in every wardrobe for every time of year than the one piece frock. And these one piece frocks which I have designed are intended for fall and winter wear as well as for this midsummer time. There is no element about them which is destined to be unpopular or out of date a few months hence. They incorporate the newest fashions and the most substantial ones at the same time. There are few women to whom one or more of these patterns will not be of great value.

They are for young girls and for women whose sizes run to 42 bust measure. No. 1322 is for young girls or for small women, running in sizes 16 and 18 years, but the other two patterns, Nos. 1321 and 1323, are for the woman of average height and weight.

The kind of material which should be used in the making of these gowns is dependent wholly on the time and the nature of the occasion they are to be worn. Materials for summer and early fall wear are remarkably cheap now, and since the greater part of our warm weather comes during the fall months, no better time could be chosen for the making up of these gowns.

Varied Activities of Women.

Mrs. Emma Werntz and Mrs. Clara Lehr, who have reached the age of 82, are the oldest twins in the state of Pennsylvania.

The 20,000 women and girls in the Troy, N. Y., collar factories have been granted an increase in pay of 10 per cent.

Miss Helen Swedblom operates an automobile bus between Hoquiam and Humptulips, Ore., making one round trip each day of fifty-four miles.

Lady Lugard, who is at the head of the committee for providing homes for the Belgian refugees in England, is a journalist and explorer.

A majority of the girl students at Smith college spend less than $800 each for all purposes in a scholastic year.

Sarah Bernhardt, who, as a result of her marriage with Jacques Damala, a Greek member of her company, in 1882, became a Greek subject, has resumed her French nationality by special decree of President Poincare.

Miss Mary Collins, a missionary to the Dakota Indians, has obtained so great an influence over her people that no important Indian council is ever held without her presence and no lease or similar document is signed until she has read it.

Queen Emma's home in Hawaii has been turned into a museum and will be under the charge of the Daughters of Hawaii, who have a caretaker there.

Women in China are not permitted to be photographed.

Order Blank for Clotilde Patterns

CLOTILDE, SUNDAY TRIBUNE, CHICAGO.

Inclosed find $..... Please send me the Clotilde patterns listed below:

Pattern number. Size. Price.

Name.....

Street.....

City.....

State.....

How to Order Your Clotilde Patterns.

In ordering a waist the size should be determined by the bust measure. Give the bust measure. In ordering a skirt the size of the hip is more important than the size of the waist, but give both the hip and the waist measure. Ten cents for each waist, coat, or skirt.

In ordering misses' patterns the age should be stated—13, 14, 16, or 18 years. Ten cents for each waist, coat, skirt, or dress.

In ordering children's regular patterns order them by the age of the child. Ten cents each.

Clotilde's patterns are made in New York exclusively for THE CHICAGO SUNDAY TRIBUNE and may be obtained through no other service. It is requested that customers allow one week before making complaint for nonreceipt. An extra 2 cent stamp will allow for letter postage and thereby hasten delivery.

The Tribune Cook Book

by JANE EDDINGTON

All recipes have been scientifically tested by Miss Eddington with current market materials and are indorsed by her.

This department appears every day in "The Daily Tribune."

The Flour Beetle.

THE flour beetle is a great summer pest and danger. The common name for him would suggest that he lived in flour alone, but he lives just as happily and greedily in any of the cereals, spaghetti, crackers, and, in fact, all farinaceous food.

There are seventeen varieties of this beetle that feed on corn products alone, and any starchy stuff seems to have one more brother or cousin bug for which it is a favorite food. Some of these are so small as to be hardly noticeable and some are almost as big as the buffalo bug, a cousin.

These beasts are cosmopolitan and also of cosmopolitan taste. You may find them in your baking powder, cocoa, dried fruit, ginger, peas, beans, nuts, and even in red pepper.

The worse stage, or the stage when he can do the most harm, is the worm stage of the flour beetle. One of the corn weevils is so big when he is a worm that he is raised in corn meal as a food for mocking birds. You may inquire for him at bird stores, but you can feed your mocking bird on carrots, etc., during hot weather. This big worm destroys dry yeast cakes.

When the weevil works long in flour he reduces it to a gray and useless mass, which will make a stringy and most unwholesome bread. He works from point to point, spinning a silken thread which forms a little veil. The flour is gray because he eats enormously and deposits a great quantity of excrement.

Every bit of cereal that comes into the house in summer should be immediately turned out of the box. If any of it is matted to the side you may be sure the worm of the flour beetle has been there, although his youthful wormship has been left behind and he now appears as a tiny black bug.

Even brown rice may be floury instead of clean and bright, because the flour weevil worm has worked all over the surface, grinding off and passing through itself the hard starch. At the bottom of any container of dried fruit are to be found the most positive signs that the flour weevil has been there.

The way to get ride of the flour weevil is never to get him into your house. Once he has bred on your pantry shelves or in your kitchen cabinet he is as hard to get rid of as a bedbug. The largest of all the cereal companies nobly burned down a big wooden warehouse a few years ago because it was infested. Now the company's storerooms are made of iron and cement and kept airy and cool and dry.

These are the ideal conditions—airy, cool, and dry—for keeping starchy products of every sort in summer. It is as necessary to have good ventilation around your flour supply as around your ice. Do not shut away flour in a stuffy, airless place at any time, especially if you are shutting up your house for a week or more. You will more than likely find the bugs there, and, what is worse, they have got into your house to stay, perhaps. It is heat that develops the flour beetle, heat and mosture, as in the case of the mosquito.

It is not fair to take back a bug infested box of cereal even after it has stood in your house for a single day. Open at once and inspect it. If it is bug infested return it at once. The grocer sends it back to the cereal company, although in some cases I should think he would be ashamed to do so. I know at least two high class groceries where the shelves are infested. In another, metal shelves have been put in, and only small orders are given several times a week to keep the stock fresh. In consequence the big company has lost less through this grocer than any other on its list. The more it loses the more we all have to pay for what we get.

Butter must be handled carefully the year around, but even the most safe staples need much more careful handling in many cases than they get. I bought some brown rice the other day of a highly consumptive clerk in a big store, so as to watch what went on for a few minutes. I was not surprised to find a bug on the rice when I got home, and the whole twice as floury as it ought to be. The handlers of food, even if it is staple, should be healthy people, and it goes without saying that the food should be clean and decent, not covered with the excrement of wild beasts of the bug world.

Sterilized cereals get bug infested, apparently, just as quickly as any other, but home sterilizing is a good plan, because one single egg would harm no one, while the progeny from that egg might do great though insidious harm. I use glass jars. I know some one who is on good terms with her druggist who gets glass tobacco jars of a certain sort. Of course, they can be perfectly cleansed. It is no secret that the best cigars and tobacco are often treated more carefully than many of the foods we eat. Therefore a high class container for tobacco would be a good one for food, after cleaned, even though the idea might not be altogether pleasant.

Sponge Cakes.

Requests for various sorts of sponge cakes have been received, therefore the three following recipes are given:

Two Egg Sponge Cake—Two fresh eggs, one cup of sugar, one cup of flour, one teaspoon of baking powder, a pinch of salt, one-half cup of hot water, and flavoring to taste. Separate the whites and yolks of the eggs; beat the whites until stiff and add to them half of the sugar. Beat the yolks continuously for five minutes and add to them the rest of the sugar; then beat the two egg mixtures together. Fold and cut in the flour with a wooden spoon, sifting it lightly over the top, a little at a time, and, lastly, add the hot water and flavor. Sprinkle a little sugar over the top and bake in a moderate oven until test shows it done.

Three Egg Sponge Cake—One cup of sugar, one cup of flour, three eggs, one teaspoon of baking powder, and a scant half cup of hot water. Mix and sift dry ingredients. The eggs may be beaten together if well done or separated. Mix with the dry ingredients in a light but complete way, flavor, and bake in a sheet of any thickness. Good for squares to be iced.

Five Egg Sponge Cake—Five eggs, one cup of sugar, one cup of flour, one teaspoon of baking powder or not—I do not use it—and flavoring. Beat the whites of eggs first, then beat the sifted sugar into them. Add the well beaten yolks and finally the flour, cutting it in from the top after sprinkling on lightly. Graham flour may be used for this if sifted and some of the farina like cereals make an agreeably coarse textured cake.

Answers to Correspondents.

Note—So many requests for long lists of recipes have been received that I have had to make the rule that only one or at the most two recipes can be written out for any one person, but I will answer all general questions.

TURKISH COFFEE: For the best recent discussion andexact recipe for coffee see pages 399-407 in "The Pure Food Cook Book," by Mildred Maddock and Dr. Wiley. Turkish coffee is served in small after dinner cups, which are often half full of the pulverized coffee, the special utensil in which is a little brass sort of a pitcher. I have not used the following recipe myself, but have had coffee made by it, and have been told by friends who have had it in Turkey, that the recipe is correct: Plain water for four small cups, three teaspoons of sugar, three teaspoons of pulverized roasted coffee. In a special small pot heat the water on a slow fire, and melt the sugar in it. Then take the pot away from the fire and add the coffee, mixing it well in the water by stirring for one minute, when the pot should be placed again over the fire, and after bringing the coffee to a boil for a few times—twice is common—pour into the small cups. When served it is proper to sip it after the pulverized coffee is settled at the bottom of he cup, which does not take but a minute. This coffee is prepared in exactly the same way using milk instead of water.

* *

INQUIRER: It would take a long article to give all the points in cake making. Can you not get or borrow Mrs. Janet McKenzie Hill's book, "Practical Cooking and Serving"? Pages 421-427 tell all about what the cake batter should be like for different sorts of cake, give seven preliminary points, tell about the temperatures of oven to use, the utensils, materials, and how to mix and bake. Cakes sometimes fall because too little flour is used, and sometimes the egg was not treated in the right way. After air is once beaten into eggs the air bubbles must not be broken down. When a cake cooks too quickly around the edges; that is, grows stiff, it is almost sure to rise too high in the center. The fire is too hot when this happens.

* *

B. P.: If you will write to the superintendent of documents, Washington, D. C., and ask for it, you may get free a long list of inexpensive pamphlets on foods and cooking. Another list that may interest you is on health and hygiene.

How I Won My Mate.

How did you win the love of your mate? What measures, if any, did you adopt? "The Tribune" will pay $1 for every letter published on "How I Won My Mate." Write on one side of the paper. No manuscripts returned. Address Doris Blake, "The Sunday Tribune," Chicago.

On a Mountain Climb.

I won my husband when we were both in high school, on a mountain climbing trip. All the girls agreed to wear gymnasium suits, and when we started through the dense underbrush, stockings began to tear and girls began to turn back. After there were only a few of us left together, it happened that I paired off with the boy who was to be my future husband, although at the time neither dreamed of any such thing. We two finally left the others behind, and were alone most of the afternoon. Nothing much was said at that time, but the friendship which began then led us to marriage. He says now he decided that day that a girl who could climb abreast of him, who could endure thirst, fatigue, and thorny underbrush and still enjoy, smilingly, the trip, was a true companion. H. W.

* *

Not Too Particular.

I had been going with him for about a month. One Sunday I met him at the beach. He needed a shave badly and had on an old suit over his bathing suit, an old pair of slippers, and an old hat. I asked him to walk down the boulevard

with me, as I had to go on an errand. At first he refused, then he decided to go and while we were on our way he proposed and I accepted. He said any girl who would walk on the boulevard with a fellow who looked like a tramp, when she was all dressed up, is all right, and that's how I won my mate. L. H. K.

* *

Kept Her Word.

When a junior in high school John asked me for a date for a certain play in town. I accepted and that afternoon Charles, a popular young fellow, asked me to go to the same play. I liked Charles much more than I did John, but when he asked me to break the date with John in order to go with him I refused to do it. Charles was sore for a while, but he soon called, and we went steady for two years. Then we were married. The other day I asked him why he married me when there were so many others to choose from, and he said, "It was because you were so loyal to John and wouldn't break the date with him, so I knew that you would be loyal to me." I. M. W.

Does Woman Ever Propose?

Did you ever know a woman who proposed? "The Sunday Tribune" will pay $1 for every letter published. Your name will not be published. Address Doris Blake, "The Tribune," Chicago.

Lost and Found.

I have a girl friend who was working as a substitute in a grocery store. Having wrapped up a parcel for a man she

turned to give it to him and found him gone.

"O!" she exclaimed, "I've lost my man!"

The man, who had just stepped back of a tall case, came out, and he still claims she proposed to him. F. W. D.

* *

A Long Engagement.

In 1912 I was a romantic youth and was keeping company with a romantic girl. We often joked about getting married, so finally I asked her why she didn't propose to me, since it was leap year. She said that was a good idea, and promptly did it. I accepted, and we agreed upon June 18 for our wedding day. She then gave me one of her rings, which she said was to be our engagement ring.

Of course we were only in our puppy love stage when this happened, and neither of us had the slightest intention of getting married, so June 18 came and went, and we were still unwed.

In 1913 I happened to be out of town during June, and so another June 18 passed; but in the early summer of 1914 our friendship had passed from the puppy love stage and I was thinking seriously of marrying. I then recalled our former engagement, and so one evening in the latter part of May I took the ring which she had given me two years before and called at her home. I then proceeded thusly:

"Gladys, it will soon be the 18th of June."

"Well, what of it?" she asked.

I then drew forth the ring and, holding it in front of her, said: "Doesn't this recall to your mind some plans we once made for the 18th of June?"

I refuse to relate the remainder of our conversation, but we were married on the date we had decided upon, and I will always contend that it was she who did the proposing. W. L. C.

A Dash of Seasoning.

We had been going together a short time when one evening we attended a movie with a crowd of young folks. One scene was of a family moving. One of the crowd said to my escort, "Do you suppose you will ever do that way?" He replied, "I don't think any one will marry me, so there is no danger." In a spirit of fun I said, "Sugar is fine, and so is salt; if you don't get married it isn't my fault." Well, we have been married almost four years, and he still believes I proposed. G. C.

* *

Changed Her Mind.

She had been stringing me along for five years. She knew it and so did I. I proposed often, too often, but later I kept myself under restraint. I didn't want her refusal to become a habit. So when we got to talking of marriage that night I kept the subject impersonal.

"I have always thought you would make some girl a fine husband, Tommy," she said.

No answer from me.

"Tommy, do you still think I am some girl'?" E. M. K.

Painful Swollen Veins Quickly Relieved and Reduced

Mrs. R. M. Remler, of Federal, Kansas, writes an interesting account of her success in reducing a severe case of enlarged veins that should be encouraging to others similarly afflicted. She suffered with badly swollen and inflamed veins (in fact, one had broken) for more than seven years before she became acquainted with Absorbine, Jr., and used it. Absorbine, Jr., was faithfully applied for several weeks, and to quote from her letter, "The large knots in the veins left, it was all nicely healed, and has not bothered me since."

Absorbine, Jr., is an antiseptic liniment—healing, cooling and soothing. Safe and pleasant to use. $1.00 and $2.00 at your druggists or postpaid. Liberal trial bottle postpaid for 10 in stamps. W. F. YOUNG, P. D. F., 308 Temple St. Springfield, Mass. —Advertisement.

COMING! COLONIAL THEATRE
Next Saturday, July 22nd
THE GERMAN SIDE OF THE WAR
(SECOND SERIES) MOTION PICTURES
by EDWIN F. WEIGLE
STAFF PHOTOGRAPHER OF
The Chicago Tribune

C. F. Adams Co.
Clothing Furniture
Cash or Credit 225 S. STATE ST. Cash or Credit
Low Rent Take the Elevator —Save Money Low Prices

Terms—$4.00 Down $1.00 Weekly

William and Mary 45 in. Dining Room Table and six Chairs (like cut). Table made of solid oak, quartered top, fumed oak; chairs also made of oak with genuine Spanish slip seats (none better made for the price).
Priced for this week only, complete set..... $43.75

Big Building Alteration Sale
Now Taking Place
Open Saturday Night Until 9 o'clock
Buy Now —Pay Later
Your Credit is Good
Colonial Water Set, Special

75c Per Set Worth $1.50
75c Per Set Worth $1.50

This beautiful Lemonade or Water Set, clear glass, complete as shown, we offer to our customers at the unheard of price of 75c set
Size, pitcher, ½ gallon; glasses, 9 oz.

GIVEN AWAY FREE
Choice of any Table Lamp, metal or silk shade, value up to $15.75, with purchase of $100 or over.

SPECIAL NOTICE
99.00 Will furnish a 3-ROOM outfit complete $9.00 Down, $5.00 a Month 99.00

HOW I'M MAKING INEZ HAHN'S SICK HAIR WELL

by Antoinette Donnelly

If you missed the Antoinette Donnelly series telling how she reduced Mrs. Eva Lane 36 pounds in six weeks, or how she added 20 pounds in five weeks to Miss Helene Barnett's weight, send a stamped, addressed envelope and complete instructions as to diet and exercise will be mailed to you. Any other questions on either reducing or flesh gaining will be gladly answered. Address Antoinette Donnelly, Chicago Tribune.

This department appears every day in "The Daily Tribune."

FROM an esthetic point of view a head of luxuriant hair is an ambition every woman should foster in her soul and which—judging from my mail—she does. A large percentage of my mail is made up of queries on how to prevent falling hair, how to cure dandruff, and how to correct excessive oiliness and dryness of the hair.

I have taken a model, Miss Inez Hahn, to demonstrate to my readers what may be done in the way of correcting oiliness and falling of hair and excessive dandruff. Within three months before I took hold of Miss Hahn she lost half of her luxuriant head of hair.

There appeared to be nothing so seriously wrong physically with Miss Hahn to have caused so heavy a loss of hair. A slight nervousness and a slight stomach trouble were found on medical examination to be the only trouble that would have been reflected in the condition of the hair. But I found her scalp in a run down condition. It looked dead and white and extremely oily. A good many split ends were evident in her hair. For several weeks I have worked with her, and the most satisfactory change is already to be seen in the condition of her scalp and in the comparatively little falling of the hair.

Before I describe the treatment I have given her I will tell you something about the general causes of sick hair. To begin with, the theory that hairs are living structures growing out of the scalp like plants out of a bed, to be sprinkled and fertilized and fed like plants, is absolutely without foundation. The hairs are not nourished that way. They get their sustenance, like every structure of the body, from the blood. You personally must have from time to time observed how sensitive to alterations in the blood supply your hair is.

When you are indisposed or suffering some physical disorder your hair, no doubt, was lacking in luster and difficult to arrange. Of course the hair is also influenced greatly by local disorders, just as the skin is.

Now, excessive oiliness of the hair comes from an exaggerated secretion of fat by the sebaceous glands of the scalp. Disturbances of the general health will excite this. These disturbances are of the same sort that cause acne, and sometimes to cure these cases constitutional treatment may be required. Most cases, however, of excessive oiliness of the hair are cases of dandruff.

The obvious thing to do in your attempt to get your hair and scalp in good condition is to find out if your sick hair condition is due to some definite disease which is undermining your whole health. Following an acute illness, it often happens that a rapid loss of hair results. This occurs most commonly after typhoid fever. The prospect of regaining lost hair in such cases is usually good. In a few months' time it often returns to its former abundance. Highly nervous and overwrought persons are apt to suffer a loss of hair. The remedy naturally for such cases must be first to overcome the nervousness and the working tension.

Some people worry needlessly about their hair falling out. There is a normal shedding of hair. According to one eminent medical authority, the life of a hair ranges from two to six years, after which it falls out, to be replaced by a new one. In this away, he claims, about fifty or sixty hairs are normally shed every day. Another authority claims the normal life of a hair to vary from several months to two to four years. It is generally agreed on, however, that fair falling varies with seasons and varying health conditions.

The first thing of importance to know and act upon is the knowledge that thick, luxuriant, silky hair grows only on a clean, healthy scalp, since it is the scalp which contains the blood vessels that nourish the hair. The scalp should be thick and pliable and move freely over the bones of the skull. If the scalp is drawn tightly over the skull it tends to constrict the blood vessels and so lessen the supply of blood to the scalp and cause atrophy of the roots of the hair from pressure.

As you know quite as well as I, the hair has a great tendency to accumulate dirt. If allowed to retain this dirt along with the secretions of fat and the scales commonly called dandruff, a diseased hair condition must result.

Now, with these facts in mind, I started my model in on a twice daily massage of the scalp. The scalp massage movements require no professional knowledge. Any woman or girl can do them. The finger nails must be short, so as not to injure the scalp. Then begin at each side of the forehead, where the hair begins, and work backward and upward in circles until the crown of the head is reached. Then begin over the ears and work backward and upward in the same way. Then begin at the base of the neck and work upward to the crown of the head. In this way the whole scalp can be thoroughly stimulated in a couple of minutes.

Rof the excessive oiliness which Miss Hahn was troubled with I did not encourage the brushing, as I found it only brought out more oil. With her twice daily massage manipulations I had her use the following tonic for oily hair, rubbing it well into the scalp as she massaged: Resorcin, forty grains; water, one and one-half ounces; alcohol, one and one-half ounces; witch hazel, one and one-half ounces.

The scalp must be thoroughly massaged to work out the oil in the sebaceous glands which have become diseases and two or three times normal size, so that they discharge continuously. The witch hazel and alcohol in the oily hair tonic I have given are astringents which help reduce these pores to normal size.

I had my model shampoo her hair twice a week with castile soap [imported] and in water to which a little borax was added. There is a good deal of misapprehension about the danger of washing the hair too frequently. The scalp must be kept clean. And if the tendency to dandruff or excessive oiliness is present, twice a week is not too often to shampoo the hair.

Next week I shall go into the subject of dandruff further, and later in the series on hair I shall tell how to develop the growth on cases of excessive dryness, etc.

* *

Answers to Beauty Seekers.

DOROTHY: There is nothing you can do to make your feet smaller. Keep your feet well groomed and I am sure their apparent largeness will not be noticeable. Tired feet can be soothed by rubbing them with alcohol. Change your shoes just as soon as you come in from a walk or return home from the office. The stockings should be changed, too, to effect a complete rest.

* *

KATHLYN: Massaging the lines about the eyes must be done gently, always beginning from the nose and working outward toward the temples. To remove crow's feet [or laughing wrinkles] place the ends of the second and third fingers firmly on the temples, then knead deeply upward toward the forehead. I shall be glad to send you my formula for skin food if you will send me a stamped, addressed envelope.

* *

BEN: Alcohol, turpentine, ammonia, water, and gasoline are all good for removing varnish from the hands. A girl with golden hair, fair skin, blue eyes, and delicate color can wear black with touches of blue gold or cerise; white, dark shade of brown, nearly all shades of blue, including blue grays and turquoise, both pale and dark green, pearl, dove, and warm shades of gray, mauve, heliotrope, wistaria, and violet, dark red, pale yellow, pale pink, and old rose. Is she your best girl?

* *

CUTEY: Grayness of the hair may be either premature or physiologic. When the grayness is due to some temporary cause, as anxiety or some diseased state, the process may cease completely on the removal of the cause. The hair first turns gray at its root. The grayness is due to the loss of pigment.

* *

FRANCES: This lotion will correct oiliness of the skin: Orange flower water, six ounces; tincture of benzoin, one-half ounce; witch hazel, two ounces. Mix the witch hazel and the orange flower water, shake lightly, and add to the tincture of benzoin. Apply the lotion night and morning with a piece of absorbent cotton. You did not give me your address, so, of course, it was impossible for me to send you my formula for shampoo for blonde hair.

* *

DOT: Castile soap makes an excellent shampoo. Shave a small cake of pure white castile soap into a pint of boiling water and let it stand until thick. Add one ounce of alcohol and a few drops of rose water. The hair must be wet enough so that the jelly will adhere. Then rub it until a thick lather forms. Rinse off in an abundance or warm water, changing the temperature of the water until it is quite cold.

* *

ETTA: Massage improves the skin by increasing the sluggish circulation. It relieves clogged pores and gives tone to the skin. By heightening the circulation the pores are open to receive better blood and to be able to throw off secretions impossible to remove by ordinary means of cleansing the face. I shall be glad to send you my instructions for facial massage if you will send me a stamped, addressed envelope.

* *

MATE: Any good cold cream can be used before applying powder. The flushing of your face is not unnatural after playing a hard game of tennis. It is undoubtedly caused by the running and jumping after the ball, which is rather strenuous exercise if you have been quiet and resting before the game. Don't worry.

* *

EVA: The greasy, "shiny" condition of your face can be remedied with persistent treatment. It will, of course, take time. Try for a while giving up the use of soap and cleanse your face with oat meal and almond meal mixed together. Make little bags of cheesecloth or thin muslin which the dressing has been rubbed out of, put in five or six tablespoonfuls of the mixture in the proportion of two-thirds oat meal to one-third almond meal. Tie or sew up the bags. Place one in the water, and when it becomes milky wash your face, using the bag as a wash cloth. After a few months of this treatment the greasiness will disappear and the skin look soft, clear, and fine. The mixed meal has a whitening effect on the complexion.

* *

LIBBIE: Dyes leave the hair coarse and brittle. I do not approve of the use of dyes or bleaches, so of course cannot recommend any. This is a simple exercise for keeping the figure supple and preventing the formation of that ugly little ridge of fat which is apt to form between the shoulders of those inclined to be too plump: Lie flat on your back, with arms stretched out behind your head and feet close together. Then raise the left leg slowly as high as it will go. Lower again gently to the floor, and raise each leg alternately three or four times. Then try raising and lowering both legs at the same time. This is also a good exercise for torpid liver, constipation, or digestive troubles.

* *

MATTIE: A sluggish liver will make a sallow, dark skin. In order to excite the liver to proper action take a teaspoonful of olive oil every morning three-quarters of an hour before breakfast. The unsweetened juice of a lemon in a glass of water every morning before breakfast is also beneficial. No, you cannot remove freckles of long standing in a short time. If your face freckles easily it should be protected first by using a cold cream and then dust with a pure rice powder. I shall be glad to send you my formula for freckles if you will send me a stamped, adddressed envelope.

Housekeeping Mistakes.

Did you make absurd mistakes when you first started housekeeping? Of course you did. Every bride has. So tell us about it. And if you are a man—well, surely you can remember what your wife did. The funnier the experiences the better. For every letter published "The Tribune" will pay $1. Keep your story on one side of the paper and within 300 words and address it to Housekeeping Experience Editor, "Chicago Sunday Tribune." No manuscripts returned.

Hurled It Through Window.

Our dear little neighbor, Mrs. Evans, had but recently become the bride of Col. Evans, a most likable man but abrupt and positive in his manner. He was colonel of the "crack" militia regiment of the city, and one of his first formal dinners after his honeymoon was given at his home to some of the officers of his regiment.

Little Mrs. Evans had been in a flutter of excitement for a week before the great affair. She had heard that game improved in flavor if hung out of doors for a time before cooking, so she forthwith ordered her turkey and had it hung outdoors some little time before the dinner.

The great evening came, and the fine dinner opened with due formality. It soon came time for the turkey course, and a beautifully browned fowl was brought in and set before the colonel to carve. Carving was an art the colonel prided himself upon, and he rose from his seat and, with firmness and decision, inserted the carving fork. He next gasped a moment, looked all around the table, and, seeing no serving maid in sight, deliberately took the fowl up on his fork, stepped to the window bank of him, raised the window, and threw the turkey out. Returning to his seat, he remarked, "Bring on the next course."

The shouts of laughter and amusement which greeted this remark swept away all embarrassment and formality and made little Mrs. E.'s first state dinner a most happy memory. The turkey had hung not wisely but too well. J. D.

* *

It Succeeded!

It was a Sunday forenoon and I was baking a cake for the afternoon. It was already in the oven, when I remembered that I had forgotten the baking powder. I withdrew the cake, stirred in the powder. The cake turned out good, and I'm still wondering at my luck, for I'm sure that now, after twenty-five years of experience, I could not do it again!

Mrs. J. H.

* *

Beat 'Em Separately.

My first experience in making cookies was a novel one. When I came to that part of the recipe, "beat eggs separately," I carefully put one egg into a dish and beat it, then put it into my mixture, then beat another egg, and put it into mixture, and so on until I had beaten six eggs "separately," as the recipe called for. B. L. S.

* *

"Bugs on the Potatoes."

My new bride had had no experience in housekeeping. One evening, the first week after we had started keeping house, she brought out a potato wrapped in paper, which she had saved to show me. She had thrown away a peck just like it, she said, because she thought they were covered with bugs—but the potatoes had only sprouted. G. U. J.

* *

Noodles, Noodles, Everywhere.

I am fond of egg noodles. My wife thought she would surprise me and have them for supper. She started to make them and used a whole dozen eggs, so you may imagine the noodles. When I came home she was still rolling noodles. I looked around; the tables, the chairs, the china closet, the buffet, the sofa, every place available was literally covered with noodles and she was still rolling them. Every time she makes noodles now we have a good laugh together over her first batch. It was "Noodles, noodles, every place, but not a bit to eat." W. W. P.

* *

Reverse English on the Pie.

I had been married barely a month, when two of my college girl friends surprised me by phoning that they were in town and would like to come out for dinner. I remembered their fondness for custard pie, so I fairly flew to the kitchen to prepare one. Being pretty sure that a custard would bake quicker than the pie crust, I lined a tin with the latter and put it in to bake a minute or so while I mixed the filling.

Upon taking the pan from the oven I noticed an air bubble or two in the pastry; these I pricked with a fork to make them lie down smoothly, then I poured in the yellow, creamy mixture, and popped the tin back into the oven confidently. Upon peeking in later, imagine my dismay at finding that the custard had apparently disappeared.

My husband and guests arrived at that moment and solved the mystery; of course the liquid oozed through the pricked air bubbles and was baked underneath a soggy, inflated mass of the once crisp pie crust. L. C. H.

MARION HARLAND'S HELPING-HAND

by MARION HARLAND

This department appears every day in "The Daily Tribune."

"I HAVE written to the three addresses you sent and sent all something nice to read. I had a nice letter from one of them which I am going to answer soon. I'd like to suggest to the Cornerites that fruit stains on table linen can be easily removed by saturating the stained area with common coal oil and letting the article lie rolled up for an hour or two or, better, overnight, before washing it. I have also removed ink stains by applying lemon juice to the stained portions and laying the articles in the sun before washing. In both cases wash out with tepid water before putting the pieces into hot water. I'd like to ask a favor of the Corner. Can some one give me the words and music of this song? Part of one verse is:

> There are so many hills
> To climb upward,
> I often am longing for rest,
> But He who appoints me my portion
> Knows just what is needful and best.

M. G. L.

I am personally glad to get the coal oil suggestion now, at the beginning of the season when the worst fruit stains occur. The method of taking out ink I can recommend personally. Thanks are due this correspondent not only for these hints but for the help she has given many others, and I hope gratitude will be displayed by sending her the words and music of the song she asks for. In writing for her name please do not forget to inclose stamped and self-addressed envelope.

* *

Magazines to Give.

"After your appeal for me I had some of the nicest silk pieces sent me, for which I surely feel grateful. I appreciate the kindness of those who are giving me such great pleasure in enabling me to piece a quilt, and I wish I could show it to you. I wonder if you and the Cornerites would be interested in knowing how I became a cripple? When a child of 4 years I with other children was playing in a wagon and in some way I fell out and hurt my spine. This caused paralysis in my lower limbs and I have never taken a step, but go on crutches or in a chair. I should like to give some magazines to any one who needs them. I have a great many that have been given me. If the friend whose initials I send lives near I wish she would come and take the magazines away, or if she will pay the express or freight I shall send them to her. I am sorry to say I haven't the money to send them myself. L. W."

It is always pleasant to receive such grateful acknowledgments of kindness as are contained in this letter, and I hope those who sent the silk pieces may see it and know the pleasure they have bestowed by their thoughtfulness. The friend who asked for magazines has been supplied, but I print the offer on the chance that it may be of service to some one else.

* *

Patching Wash Goods.

"I wish to thank you for another order for needlework that has come to me through some of the Cornerites. I need the work badly and the orders are gratefully received. I wonder if C. T. has found a little girl to whom to give the music book of duets. If not, my little daughter is just learning to play, and would love to have it. I have several nice correspondents secured through your Corner. I have thought perhaps there might be some mother with little garments to mend who did not know of the following expedient: When making any wash garment sew a small piece of the same goods in one of the seams inside. It will fade when washing, so when a patch is needed the piece will be faded like the garment and it will not show where it is patched. If you like such small hints as this that I have gained by experience, I will send some more along.

"MRS. E. MCG."

I am sorry to say that the book of duets has been given away. Perhaps some one else has an unused music book to bestow on your little daughter. The suggestion about the patches for clothing is worth knowing, and I am glad to have it. I am also grateful for the suggestion for the colicky baby, but we cannot print prescriptions of any kind, even so simple a one as that you send.

* *

Where All Could Read.

"How wide a door of usefulness the Helping Hand has opened! I am sure that all its readers long to add their mite and to contribute what they can to make others happy. Oftentimes requests are printed for old magazines. I saw such a good scheme practiced in a small town, and I see no reason why it would not work elsewhere. A woman's club secured a shelf in the postoffice, and requested those who subscribed to good periodicals to put the back numbers there, where they were accessible to all who dared to take them home. Above the shelf on a card was a request that they be returned in good order and placed on the shelf. A committee took it by turns to see that the shelf did not become an eyesore. I am interested in the case of the deaf Cornerite whose name I inclose. I have lived in that 'silent world' myself, and I know the pangs of loneliness, but now my hearing is better and I want to tell her all about it, for maybe what has helped me may also benefit her.

"MRS. P. M. G."

This is an admirable suggestion with regard to the magazines, and I wish much that some of our energetic members who live in small towns would see if it is not practicable to put it into service there. It strikes me as eminently practicable as well as helpful. The address asked for was sent to Mrs. P. M. G., who is evidently one of those always on the alert to be of aid to others.

* *

Cheerful Under Affliction.

"Will you please forward the inclosed letter to the writer of the clipping I send? I cannot understand why she should be sad because she is deaf. One of the dearest acquaintances I have ever had was a deaf mute. There are worlds of things she can do and lots of women just waiting to know her. When I became a shut-in and learned that it was doubtful if I ever walked again I straightway set about finding what I could do lying down. I really found so many things I could do that I began to wonder why we were given legs any way! However, since I put my appeal in the Corner and numbers answered I by some sort of special dispensation have regained the use of my lower limbs. I never really thought much of legs only as a natural rounding out of our anatomy, but now I have a profound respect for them—that is, for good ones. I sometimes wish your entire page was devoted to the letters. The desires and needs of humanity. The cooking recipes we can obtain every and anywhere. Food is such a secondary matter anyhow!

MRS. J. T."

It would be wonderful if more of our shut-ins could have such fortitude, philosophy and cheer. This does not mean that many of them do not display high courage, but there is something that a friend of mine calls "singing courage" and this Mrs. J. T. seems to have in a marked degree. I am glad that she is able to use her legs again, in spite of the slighting opinion she expresses of those useful members. Some of us can hardly share her views on the subject. I wish, too, that we could have more room for letters, but it must be recollected that there are numbers of persons who do not think food a secondary matter and are helped as much by the recipes and the housekeeping directions as others are by the sort of letters that appeal most to Mrs. J. T.

* *

Starting a Flower Garden.

"I am anxious to get some prize winning chrysanthemums and a good strong root of clematis Jackmani. I am starting a flower garden in my seventy-second years, and since I cannot cultivate many plants, I should like choice varieties. I should be glad to return the favor by sending other plants. Who will send me a piece of lodestone? I should be glad to pay postage on it and to return the favor.

"MRS. M. J."

When a woman begins a garden in her seventy-second year I think she deserves the help of any one who has choice plants to give away, and I shall hope to receive a number of applications for her address from those who can send the plants.

BURNING ITCHING ON LIMBS

Bothered Night and Day. Spread to Arms. Could Not Sleep. Clothing Irritated.

HEALED BY CUTICURA SOAP AND OINTMENT

"I was troubled with burning and itching on my limbs which bothered me both night and day. It spread to my arms and both my arms and limbs were very much inflamed and a black scale appeared that began to spread. The itching and burning were so bad that I could not sleep and through the day I was all the time scratching as my clothing seemed to irritate me.

"A friend persuaded me to try Cuticura Soap and Ointment. Two cakes of Cuticura Soap and one box of Cuticura Ointment healed me." (Signed) Mathias Glover, 1872 E. 17th St., Cleveland, Ohio, April 8, 1916.

Sample Each Free by Mail

With 32-p. Skin Book on request. Address post-card: "Cuticura, Dept. T, Boston." Sold throughout the world.

This Liquid Attacks Hair Under the Skin

It is impossible for pastes and rub-on preparations to be absorbed by the skin, therefore they merely remove hair from the surface of the skin. Imitations of De Miracle, the original liquid depilatory, are just as useless, because they lack certain ingredients which De Miracle alone contains, which give it the power to devitalize hair. Well groomed women always use De Miracle for removing hair from the limbs to prevent it from showing through stockings. Also for removing hair from under arms. De Miracle never disappoints; in buying De Miracle you will get the only depilatory that has a binding guarantee in each package which entitles you to your money if it fails. In $1.00 and $2.00 bottles. If your dealer will not supply you buy a bottle at The Public Drug Co., Buck & Rayner's six stores, or direct, postpaid, in plain wrapper. De Miracle Chemical Co., Dept. A-6 Park Ave. and 129th St., New York.

L'ART DE LA MODE says: It is "the best method * * * does its work by absorption." Genuine magazines of the highest character endorse only De Miracle. Beware of so-called endorsements of bogus magazines which are used to exploit the sale of questionable depilatories.

New Big 50c Size

De Miracle

At All Toilet Counters

SUBSCRIBE FOR THE TRIBUNE

CLEARANCE

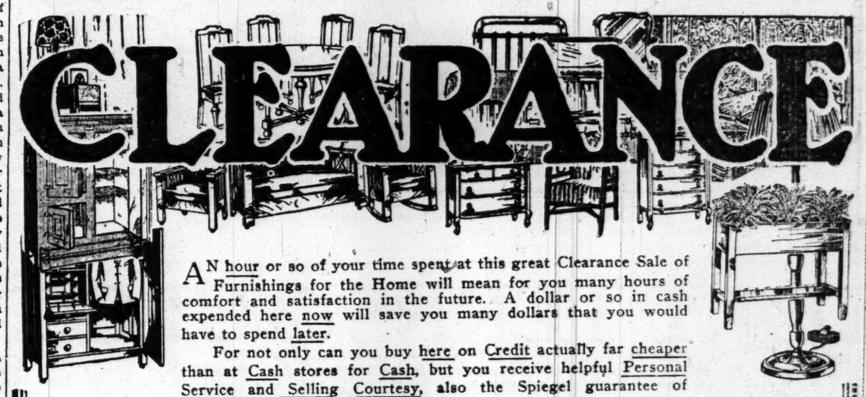

AN hour or so of your time spent at this great Clearance Sale of Furnishings for the Home will mean for you many hours of comfort and satisfaction in the future. A dollar or so in cash expended here now will save you many dollars that you would have to spend later.

For not only can you buy here on Credit actually far cheaper than at Cash stores for Cash, but you receive helpful Personal Service and Selling Courtesy, also the Spiegel guarantee of satisfaction. Come and see.

Get One of These

$2.00 Cash. *$2.00 Monthly.*

YOU will see your opportunity here. Just a few of these heavy luxurious Axminster rugs, size 9x12, to be sold for clearance at this price. No cash store in Chicago could give you a better value. While they last, the 9x12 size..... **$21.95**

Two Rooms in One

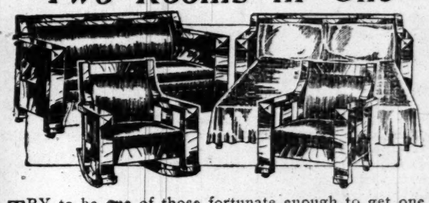

TRY to be one of those fortunate enough to get one of these three-piece Duo-fold sets at this price. Just think, a great big handsome chair, a large luxurious rocker and comfortable bed davenport, all three for one price. Solid oak, golden finish, upholstered in beautiful black leather fabric. For $4.00 cash, $4.00 monthly. During this sale for **$49.50**

$11.45

ONE hundred piece dinner sets. Just the thing for you housekeepers who find it so hard to have enough crockery on hand. These sets are bargains. Exquisite semi-porcelain edged with a pattern of pure gold and heavily glazed. All you need is $1.00 cash, $1.00 monthly. Come in early to get one for..... **$11.45**

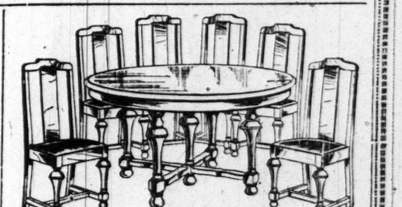

$4.00 Cash, $4.00 Monthly.

WILLIAM AND MARY Period. We are selling them out just as fast as we can, so if you want one of these sets be sure to come early. Table and six chairs. All solid oak throughout. Chairs have genuine Spanish leather slip seats. Table has 48 inch top, 6 foot extension. The whole set for..... **$44.95**

Here's a Chance!

Pay $1 Cash
Pay $1 Monthly

AREN'T these the dandiest values you ever heard of? For instance, this heavy steel bed with continuous 2 inch posts, white enamel or golden finish, a good mattress and angle-iron spring, all for.... **$8.65**

Chippendale Red Cedar

Pay $1.00 Cash.
Pay $1.00 Monthly.

MOTH proof, mice proof and dust proof. Just the thing for storing your furs and linens. Finest quality genuine Red Cedar, in Chinese Chippendale design—trimmed with magnificent openwork copper bands. You need one. Get it during this sale for..... **$14.95**

Five Piece Player Outfit

FOR $3.00 weekly and no interest—think of it—we'll sell you this magnificent five piece player piano outfit, consisting of 88 note player piano, piano bench, scarf, piano lamp, and 50 rolls of music, all for **$395**

Clearing Out Refrigerators

$16.95

One of the finest refrigerators on the market, absolutely sanitary and constructed to last. Removable shelves. 75 pound ice chamber. Ices from side.

This one won't take up much room and is plenty large enough for a small family. Has good-sized ice chamber.... **$10.95**

$1.00 Cash.
$1.00 Monthly.

Pay $1.50 Cash, $1.50 M'thly

Downtown Store—
125 S. Wabash Avenue
Bet. Monroe and Adams
Open Saturday Evening.

South Side Store—
Ashland Ave. and 48th St.
Open Tues., Thurs. & Sat. Evenings.

Go to the Store Near Your Home.

Northwest Side Store—
2823-35 Milwaukee Ave. Near Powell
Open Tues., Thurs. & Sat. Evenings.

So. Chicago Store—
9133-35 Commercial Ave.
Open Monday, Thurs. & Sat. Evenings.

akes milk for more digestible
Ask Your Doctor
rooks Barley
ay, Boston,
send any
a sample
eipt of a 2c
BROOKS BABY BARLEY
25¢ lb.
TISE IN THE TRIBUNE.
TEST
ATION
ST"
AMMOTH
BEAUTY
—IF DESIRED
9 Springs Support Seat
DINGLY comfort-
Upholstered Seat
of genuine quar-
fumed
Span-
leather, 4.85
ctive, unusually
Table. Has
roomy drawer,
11.75
ACTIVE Four
wn or Porch
nd seat adjust-
positions; fin-
d red; strongly
very comfort-
priced 3.97
egin-
striped Canopy
extra, 1.95.
IDLY up-
roomy Fire-
er. Built of
ished rich
ial brown,
olstered in
estry; seat
0.45
ors
95
finest
on the
olutely
coop-
st. Re-
ves. 75
amber-
Pay
$1.50
Cash,
$1.50
M'thly
anitary,
frigera-
; sani-
.85

The Home Harmonious

Antiques—Real and False

Anita de Campi

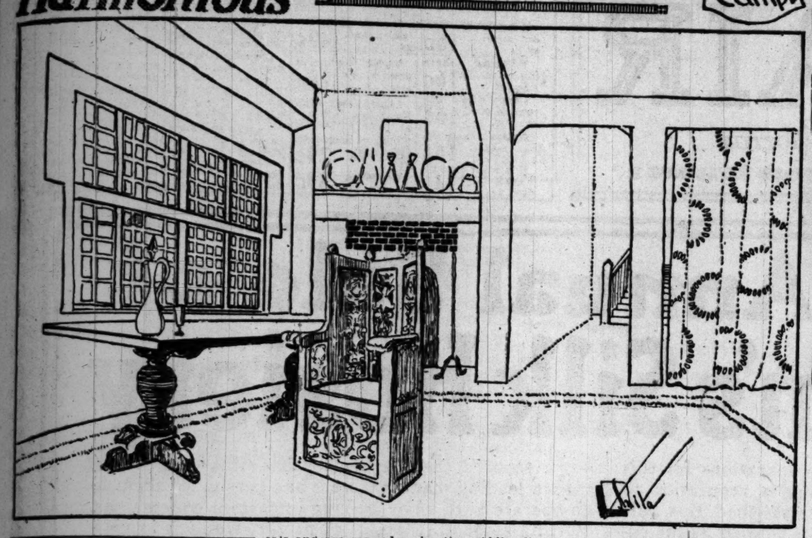

Miss de Campi will be glad to assist the home maker in any problems pertaining to interior decorations. Address your letter to Miss Anita de Campi, "Sunday Tribune," Chicago. Inclose a stamped, addressed envelope if you wish a personal reply.

OFTEN it is possible during a short sojourn in far places to find rare pieces of furniture with which owners are willing to part, "for a consideration." Such searching and finding is fraught with the most poignant interest by the collector particularly the novice who has not had the embittering experience of buying from—what shall we call them?—"antiquators, the last word in furniture fakedom.

Often we are willing to be hoodwinked about some piece that makes its own appeal because of its individual charm. We have, after all, on some occasions to thank the poor faker—for even if what he represents is not as antiquated as it is represented to be, it is copied from a bygone age and it has all the air of having been conjured out of a distant past.

Even the names of these old creations have a succinct charm. Imagine coming home and telling your best friend of your purchase. "While motoring through New Hampshire we stopped at the queerest little village inn on the road between so and so, and there I persuaded the landlord to sell me an exquisite old credence. What! You don't know what a credence is? Why, my dear—but just do come and look! See! Isn't it a darling? Look at that odd carving. It was formerly used for displaying plate and carving meat, but it is so decorative in itself that I shall have nothing on it. Looks something like a sideboard, you say? Well, so it does. It was the forerunner, you see, of the modern sideboard—a chest upon legs, with a shelf attached. But originally it was ecclesiastical. At first the creuence was used in Roman Catholic churches. It was an ornamental shelf placed against the south wall of the chancel, near the altar, to hold the cruets—articles used in ablution."

It is pleasant to be familiar with the names of certain old pieces and to be able to recognize them at sight. Do you know a trestle table when you see one or a chair called "mine host's"? Well, the trestle table is made of a long board, held up by "trestles" or trusthules made of three shaped brackets extending from top to bottom. The trusthules are like pedestals and are ranged under the middle of the table, to take the place of the legs at the four corners of our modern dining tables.

The top of the trestle table is adjustable, and sometimes for greater convenience in portability it is hinged in the middle. This table, which dates back to 1540, was planned to be taken apart and placed upright against the wall when the meal time was over to leave the floor space for dancing, which was as popular in that day as in our own.

The "mine host's" chair that accompanies the table is of the same period. It is of old oak; the back has three carved panels obliquely joined, the outsides of the arm panels show the old type linenfold carving, and the locked box that is formed under the seat has a carved front panel.

Boxes and chests offer delightful fields for the incursion of the romantic fancy. Dream thoughts picture to the mind wonderful scenes, in which the imagination grants but a fragment to historic fact—dream thoughts as full of color, as fleeting, fragile, and almost unreal as bubbles in the sunlight.

Those rings in the sides of that old chest—yes, of course, it must be the trussing chest we have read about—a "safe" used in medieval times for transporting treasures. Poles were passed through those rings and slung between mules in transit. We can see the cortage winding its way through strange and beautiful scenery. There in the lead is the snow white steed, wonderfully caparisoned. There are nobles in doublets and hose, proudly mounted much waving of banners, the warm glitter of jewels and the cold glint of steel. We can almost hear the cry of the runner and the tinkling laughter of the "fair ladie" in her curtained coach, drawn by six horses, hooded in scarlet and gold, and— But the bubble has burst. There lies the chest—at least we must recognize it. It may be a fraud. Shall we take it home and put it among the rest of our make believe things? Its patina may be not age but artcraft. If it shams after all, though, it shams as prettily as a touch me not. I shouldn't mind having it.

The chaise longue and the day bed, the highboy and the lowboy, have become so popular this year that they are generally regarded as things of new fashion rather than of revived old fashion. The chaise longue is simply a chair with the seat extended to sofa length.

The chaise longue is just the opposite of the caqueteuse, or conversation chairs, the high backed, narrow, armless chairs "whereon" Cotgrave describes women used to sit when they prattled together." On these chairs the dandies of the Georgian period sat astride, facing the chair back, so that their richly embroidered coat tails, hanging down to the ground, might be unrumpled and displayed to good advantage. The chair back was surmounted by a top rail, that was stuffed and daintily upholstered, so that the gorgeously attired straddler might rest his forearms comfortably upon it.

Highboys and lowboys are simply high and low chests of drawers—the higher ones are chests upon chests. They are of mahogany and usually surmounted by a broken pedament.

Love seats are chairs too large for one and hardly large enough for two. That is, so they were originally. Later, during the Stuart days, they were evolved into comfortably upholstered short settees with high backs of trim pattern. The dread antiquator is apt to take two Chippendale arm chairs, place them side by side, eliminate the two arms that come together, and, joining the chairs, make them into a single settee and sell it under the name of the thing it so perfectly imitates—a love seat.

Do these old things interest our readers? Would you like to know what a drunkard's chair looks like or a trundle bed, a dole cupboard, dresser, a roundabout chair, and so on? Would you like not only to know them by sight but familiarly to call them by name?

You are not going to travel, you say, and there is no chance of your running across things of this kind; but don't you know that rare pieces are sometimes to be found at auction rooms and at second hand shops?

Excursions in any big city can be almost as fruitful of finds as excursions in the country. Of course, if you seek treasures you must learn to dig—dig hard—dig under the dust.

* *

ANSWERS TO INQUIRIES.

W. L. W.: The best treatment for walnut is to have it oiled and waxed. This is much finer than varnished finish would be.

* *

H. M. K.: It is difficult to generalize about paper, because so many papers are on the market now that are excellent in color and design and illusive in description. For the small bedroom with pale green rug and mahogany furniture pink fabric paper would be pretty. A deeper tone of the same color could be used in the adjoining room, selecting for this a striped paper. Saying that your dining room rug has a ground of red is indefinite as reds are so variable, some being blue-red and others yellow-red. It would be well to have your whole lower floor keyed to yellow, that is, where red is used have it a fine Venetian red with decided tinge of tan right through it. However, if the red in your rug is a rose (blue) red this would never do. Since your living room has an oriental rug in it with shades of tan, it would be safe for you to have the walls in these two rooms repeat this tone. Have the hangings of your living room of tan and old blue. Use yellow lights. In the dining room use lights of saffron pink with draperies of saffron pink, tan, old blue, and brown. These colors will all go well with your weathered oak wood finish.

* *

C. H.: Dutch or duchess curtains are usually of scrim, made with two curtains, and a little valance between them all on one rod. No, I do not see how you could use overdraperies with them. With your Circassian walnut bedroom furniture use self-colored paper with a rather large design, in fawn. Yes I should think your northeast room as you have it planned would be pleasing. I like your second color scheme, making the dining room and living room alike, better than the first. French doors are usually curtained with a curtain shirred on two rods. The top one need not come to the top of the door, but about a foot below it. Use heavy old gold brocade, lined with old rose [a shade tinged with tan] damask for your draperies.

* *

E. B.: I have lately seen a pretty bedspread and inside window draperies to match, made simply of such self-colored striped linen as is used in the making of slip covers for furniture. This was trimmed with twisted cotton fringe. With such simple draperies a figured wall paper could be used attractively. A tan and white dotted paper having little sprigs of conventional flowers printed on it would be pretty. Candle sticks are attractive on the dressing table.

The AMATEUR GARDENER
by Eben E. Rexford

This department appears every day in "The Daily Tribune."

All questions relating to the cultivation of gardens will be answered if addressed to the Amateur Gardener, "The Tribune," Chicago. Please write on one side of the paper only.

How to Train a Geranium.

COMPLAINTS are constantly coming in about unsatisfactory geraniums. The general trend of sentiment seems to be that it is almost impossible to make the plants grow symmetrically. "I have seen specimens that were compact and bushy," a correspondent writes, "but mine always grow up 'leggy' and scrawly, and are so unsightly that I've seriously thought of discarding them. Are the kinds I have even a special variety that doesn't seem to get on the market for amateur gardeners?"

The bushy, compact plants this correspondent writes of are not special varieties. They are simply plants of common varieties that have been properly cared for. The fact is, we have no plant that is more tractable than the geranium, and it is one of the easiest things in the world to make a bushy, compact specimen of any variety, provided one goes at it in the right way.

Naturally, the first question that will come up in the amateur's mind, on reading what I have said above, is, What is the right way? I'll tell you.

We'll suppose that we have a young plant, three or four inches high. It is without branches. If we let it alone it will grow up, up, up in a straight stalk until it becomes so tall that it crooks under its own weight and has to be tied to a stake to keep it from doubling down on itself.

Perhaps a few branches may start, but they will be so few and far between that they don't amount to anything, and their irregularity will simply emphasize the general unsightliness of the specimen. This is the result of letting the plant train itself.

If we were to take the plant in hand when small and pinch off its top, branches would form near its base. If we allow these branches to grow to a length of three or four inches and then pinch them back they would also develop branches, and in a short time we would have a plant not more than a foot high with a score of branches, each one of which would be a flowering plant.

In this way we force our plant to become bushy and compact and make it shapely, and from it we can reasonably expect to obtain more flowers in a season than we would be likely to get from a score of plants of the same age as originally trained.

There's nothing difficult about it. You simply go at it in the right way, and persist in pinching and pruning until you oblige the plant to take on the shape of those you have seen. You can do it—any one can do it—if the advice given above is followed.

Possibly some of the branches will insist on making an effort to get the start of others. Pinch them back relentlessly and keep pinching them back until the others have had a chance to catch up with them. When this happens, let them all look out for themselves.

It is a mistake to think that a geranium requires a good deal of water. It does not. Keep the soil in the pot moist all through at all times and be satisfied with that.

The window at which geraniums are grown should be a sunny one. In a shady place they will make a spindling growth, which is not at all conducive to the production of flowers.

It is a mistake to feed these plants with a strong plant food. If this is done there will be a great growth of branches and few flowers. Give just enough to keep the plants growing healthily. A rapid growth is almost always a weak one, from which there is likely to be a reaction sooner or later.

Plants intended for winter flowering should not be allowed to bloom during summer. Hold their flowers in reserve for winter, when they will be most appreciated.

Old plants that are not satisfactory in shape can be made so by cutting them back until there is little left of them except a stub. Branches will start along that portion of the stalk that is left. Encourage the development of these until you have a bushy plant. But it is better to start out with the plant while young than to attempt to make a fine specimen out of an old one.

The rose geranium will be found a most delightful plant when grown as a miniature tree. In order to bring about this result it should not be allowed to branch until it has grown to the height which you want the head to form. Then nip off its top and encourage the production of branches at that point. Cut back these branches until there are enough of them to make a thick head.

A Sure and Safe Hair Remover

Empress Hair Remover is a depilatory with a reputation of many years and bears the unqualified approval of thousands of most discriminating women.

Avoid hair removers that claim to do wonders.

Empress Scientific
INSTANTANEOUS
HAIR REMOVER

Instantly removes the superfluous hair and its occasional use retards the growth and gradually kills the roots. A pure preparation compounded of harmless, odorless oils.

Bottle 50c and $1.00.

Bush & Rayner Stores, Public Drug Co., Rossmissel Drug Store, Marquette Drug Store, W. A. Wiebold & Co., Boston Store, Carson Pirie Scott, Siegel Cooper, Chas. A. Stevens & Bro., Hair Goods Dept., Mandel Brothers.

The Mandel mail order service follows you to your out-of-town retreat. Send for Mandel's Summer Magazine.

Mandel Brothers' July sales

Silk-top union suits, $1

—women's suits, the top of silk, the lower part of fine lisle; reinforcement at arm and crotch; choose pink or white. Extra sizes, 1.25. *Third floor.*

Women's silk hosiery; mill surplus; notably underprice, at 85c

They're woven of good quality silk and have high spliced heels and double soles and toes; a variety of colors—also, black and white. *First floor.*

25c to 35c tub goods remnants at 10c

—printed crepes, voiles, tissue ginghams, chambray, madras, etc.; 10c yard.

Second floor.

Hand emb. blouses, $5

They are of voile and in the piquant model here pictured; the front hand emb. and hemstitched; the large collar and cuffs trimmed with venise lace.

Georgette crepe blouses with embroidered frill; interestingly priced, $5

—interesting selection of smart models with frill jabots, or in semi-tailored effects; white or pink; sizes 34 to 46. *Third floor.*

Imp. all-linen huck towels, 28c
—excellent weight—splendid quality

Hemstitched huck towels; 19x38 inches; fine, closely woven quality; will give splendid service; extra value, at 15c.

Turkish towels, 22c

—full bleached; large size, heavy; soft, absorbent quality. *Second floor.*

'Friction' towels, 27c

—full bleached, 'athletic' bath towels; double thread weave; 21x43 in.

Sports silk shantung at 98c
32-inch and 36-inch—extra value

—decidedly attractive selection, in colored stripes or figures on white or natural grounds; unusual value, at 98c.

32-inch tub silks in new stripes, 65c

Practically all the new colorings in favor are included in this varied selection; all on white grounds; 65c an uncommonly low price. *Second floor.*

Last reductions on spring coats, suits, dresses

Entire remaining stock of women's and misses' spring apparel regrouped and repriced to insure dispersal in a day. The clearance prices, in most instances, do not cover half the cost of production. *Fourth floor*

Group 1	Group 2	Group 3	Group 4	Group 5	Group 6
200 garments at	550 garments at	325 garments at	450 garments at	240 garments at	125 garments at
$6	$11	$17	$23	$29	$34
Women's 16.50 to $20 silk dresses.	Women's $25 to $35 tailored suits.	Women's $25 to $45 serge suits.	Women's $35 to $65 tailored suits.	Women's $45 to $75 tailored suits.	Women's $50 to $145 exclusive suits.
Women's $15 to 18.50 serge dresses	Women's $25 taffeta silk suits.	Women's $25 to $45 taffeta suits.	Women's $35 to $75 silk dresses.	Women's 37.50 to $100 silk suits.	Women's $110 original Hickson suits.
Women's 18.50 to $25 party dresses.	Women's $25 to $45 silk dresses.	Women's $25 to $45 street dresses.	Women's $50 to $75 evening dresses.	Women's $50 to $100 evening dresses.	Women's $65 to $200 evening costumes.
Women's $15 wool street coats.	Women's $25 to $35 taffeta coats.	Women's $35 to $50 evening dresses.	Women's $35 to $50 cloth coats.	Women's $45 to $55 afternoon dresses.	Women's $50 to $150 evening wraps.
Women's 12.75 to 19.75 silk coats.	Women's 18.50 to $25 cloth coats.	Women's $25 to $45 street coats.	Women's $35 to $45 silk suits.	Women's $35 to $55 semi-dress coats.	Women's $50 to $85 afternoon dresses.
For misses:	**For misses:**	**For misses:**	**For misses:**	**For misses:**	**For misses:**
Misses' $15 silk afternoon dresses.	Misses' $20 to $35 silk afternoon dresses.	Misses' 29.50 to $45 aft'n or eve. dresses.	Misses' $35 to $75 aft'n or eve. dresses.	Misses' $50 to $100 evening gowns.	Misses' $65 to $100 evening gowns.
Misses' $15 silk evening dresses.	Misses' $25 to $35 cloth or silk suits.	Misses' $30 to $40 cloth and silk suits.	Misses' $40 to 47.50 cloth and silk suits.	Misses' $50 to $65 blue or black suits.	Misses' $100 to $200 Hickson suits.
Misses' $15 cloth and silk coats.	Misses' $15 to 22.50 cloth or silk coats.	Misses' $25 to $30 cloth and silk coats.	Misses' $35 to $45 cloth and silk coats.	Misses' $35 to $45 cloth or silk coats.	Misses' $45 to $75 cloth and silk coats.
—all at $6	—all at $11	—all at $17	—all at $23	—all at $29	—all at $34

Girls' $10 silk afternoon frocks, $3 — Girls' $10 to 12.50 silk frocks at $3 — Girls' 12.50 serge college frocks, $5 — Girls' $15 to $25 silk party frocks, $9
Girls' 12.50 to $15 cloth suits at $3 — Girls' 7.50 challis frocks, priced $3 — Girls' $15 to $25 cloth suits at $5 — Girls' $18 silk and net frocks, $9
Girls' $5 to $10 cloth coats at $3 — Girls' 7.50 silk and serge frocks, $3 — Girls' 7.50 to $15 cloth coats at $5 — Girls' $15 to $25 coats, $9. *Fourth floor.*

At the above prices, all sales will be regarded as final; none of the garments can be sent C. O. D. or on approval.

Entire Subway apparel stock at four final clearance prices

Lot one—200 girls' coats; 400 women's and misses' serge or silk dresses; originally 2.95 to $5—reduced to $1

Lot two—checked suits, street dresses and sports coats; originally 6.95 to $10—reduced to 3.75

Lot three—Women's and misses' smart street coats; originally $10 to 16.75—all reduced to 6.75

Lot four—500 of the better suits and coats in all popular colors; originally 11.75 to 24.75—reduced, 9.75

400 pillows of half down, are special at 1.20

They're covered with fancy art ticking and weigh 3 lbs. each; size 21½x27½ inches; the filling is clean and fluffy down and feathers. *Eighth floor.*

Clearing high grade wilton rugs
—standard weaves, including herati, karnack & ardibel wiltons.

28.50 seamless wilt'ns; 9 x 12 ft.: 20.50
$40 seamless cashmere wilton rugs; 9x12 ft.; now 33.50.
$9 chenille rugs; plain; at 4.50.

$65 ardibel wiltons; 9 x 12 ft.: 49.50
$61 ardibel wilton rugs in 8.3 x10.6 size; at 47.50. *Fifth floor.*
$43 ardibel wiltons; 6x9; $35.

Swiss curtains, originally 1.50, repriced 95c pr.

—durable, with double band edge and bottom—the edge scalloped in embroidery stitch; dotted or small figured centers. *Eighth floor.*

Silk night dresses, 2.95

—maker's surplus and samples at a saving of one-quarter to one-third; crepe de chine or tub silk in flesh tint or white; lace trimmed or tailored. *Third floor.*

House dresses in new models; special at $3

—of bird's-eye chambray with yoke gathered skirt and organdy, hand embroidered collar; see cut; others in voile, tissue lawn or percale. *Third floor.*

Small children's sheer lawn dresses, 1.95

—five styles, in empire or waist model; plain or elaborately trimmed; 2 to 6 years. Third floor.

$6 fiber rocker at $4

—brown, with broad arms and closely woven seat.

8.25 fiber porch swings reduced to clear at 4.75. *Seventh floor.*

$12 green fiber porch swings at $8.

Rustic hickory and maple porch furniture greatly reduced

Fiber furniture in old ivory finish—a splendid line—reduced one-third or more.

"Mandel Perfect" couch hammock; a "best seller;" at 5.25.

Men's summer suits—a notable midseason dispersal

Men's suits of fancy tweed
Men's suits of blue serge
A wide variety of styles

18.75

Men's quarter-lined suits
Men's one-half lined suits
Sizes, 35 to 50, chest *Second floor.*

BRIGHT SAYINGS of the CHILDREN

"The Tribune" will pay $1 for each childish saying printed. The story told must never have been printed in any magazine or paper. It is not possible to acknowledge or return unavailable contributions. Address bright sayings to Aunty Bee, "Tribune," Chicago.

This department appears every day in "The Daily Tribune."

* *

Helen was exceedingly fond of pets. She had one little black cur which received the better part of her affections. One day she accompanied her parents on a train ride to another town nearby.

However, she refused to go unless her dog was taken also. Her parents finally gave their reluctant consent, and the party boarded the train. Soon the conductor came along and frowned his displeasure upon the harmless little cur.

"Is this your dog?" he demanded of Helen.

"No, thir," lisped Helen. "He ith my black brudder."

The conductor was so amused that he offered no further objection to the dog in the passenger coach. W. STACY B.

* *

A stray dog which Freddie picked up on the street soon developed a bad temper and growled at every one he met. Freddie was told he would have to get rid of the cross dog, whereupon he said: "Why, Bruno isn't cross; he's only playin' he's a big bear when he does that." M. A.

* *

Elizabeth left the house in charge of the two little boys while she went to market. On her return she found evidence in the kitchen that they had been overtaken by hunger in her absence. Upon the table were the proof, and this note: "Dear Lizzie: We are thankfulness for your good bread and jelly. With love.—Albert and Emory." D. P. H.

* *

Jimmie was in the habit of using long words that he heard older people say, but sometimes he wouldn't get the pronunciation just right. One day, when there was company for dinner, his mother corrected him for something he was saying, and he answered: "O, mamma! You make me so embarrassings." F. M.

* *

I was making my little John a suit and as I was fitting it on him he glanced at himself and said: "O mamma, I look like one of them dead boys in the store window." M. W.

* *

I was telling my friend that my youngster never ate meat. "But, mother," he piped up unexpectedly, "I eat dead roosters and dead hens." V. E.

My Most Embarrassing Moment.

"The Tribune" will pay $1 for every letter published on the subject "The Most Embarrassing Moment of My Life Was When——." Address Embarrassing Moments Editor, "Sunday Tribune," Chicago. Write on only one side of the paper. No manuscripts will be returned.

A Sad Day for Fannie.

Without a question, the most embarrassing moment of my life was when, dressed in a new light spring suit, new hat, etc., I was standing on the station platform in a fashionable suburb, waiting for a train going to the city, where I was to have lunch and go to the matinee with some college friends.

As a fast mail train was approaching I turned my back, to keep the dust and cinders from my eyes. Without any warning my feet were suddenly pushed from under me, and I sat down heavily in all the dust and grime, while my hat fell

over my eyes and the hairpins flew out of my hair. In an effort to save myself my hands landed on the platform, and my erstwhile immaculate white kid gloves were beyond description. All the people standing around [and there were many] were convulsed.

The cause of all this discomfort was a heavy bag of mail from the passing train. It struck my feet, thus suddenly and unceremoniously seating me. R. C.

Couldn't Find "Operator."

Before the days of the telephone I had purchased a new sewing machine, and, with the dressmaker, was following the written instructions in the operation of the new luxury. All was simple enough until I came to the portion which read, "Turn the screw to left of the operator." I looked all over the machine for the "operator," and did not find it until I had made a trip to town and brought out the agent, who split his sides as he told me that I was the operator. W. C. C.

Notions at Low Prices

Main Floor.

39c Brassiere dress and garment shields, sizes 34 to 44, pair, **19c**

Good quality ocean pearl buttons, 10c to 15c values, card, **7c**

10c—The Hump hair pins, 5 sizes in a package, at **6c**

7c 100 yard spool sewing silk, black only, spool **4c**

8c Crowley's machine needles, for all makes, 2 papers for **5c**

4c Mi-Lady 36 in. silk invisible all-over hair nets, all wanted colors, 12 for **25c**

Odds and ends of fancy dress trimming buttons, small and large sizes, ¼, ½ and 1 dozen on a card, 10c to 25c values, card, **5c**

3c John J. Clark's three-cord machine thread, white or black, per dozen, **21c**

Best 4-ply 45 yard spool darning cotton, black or white, 3c value, 3 spools for **5c**

8c Dorcas knitting cotton, white only, all numbers, 3 balls for **10c**

18c human allover invisible hair nets, large size 38x40, all wanted colors, at **8c**

10c 10 yard bolts English twilled tape, ¼ to ¾ inch wide, bolt **6c**

Good quality skirt belting, white or black, 2 to 3½ inches wide, 12c to 18c value, yard, **8c**

ESTABLISHED 1875 BY E. J. LEHMANN

THE FAIR

The Store of To-Day and To-Morrow

STATE, ADAMS & DEARBORN STS. PHONE PRIVATE EXCHANGE 3

Drugs and Toilet Needs

Main Floor.

Creme de Meridor, 25c size, at **16c**

Williams' shaving stick, 25c size, at **16c**

Imported bay rum, ½ pint, at **16c**

Golden shampoo, 25c size, at **16c**

Barkeeper's Friend, 25c size, at **14c**

Pure glycerine, full pound, at **49c**

Violet talcum powder, 25c size, at **15c**

Liquid green soap, 50c size, at **29c**

Milk of magnesia, 50c size, at **29c**

Russolax, $1 size, at **59c**

Caldwell's Syrup of Pepsin, 50c size, at **29c**

Limestone phosphate, 35c size, at **27c**

Peroxide of hydrogen, pound, **13c**

Sanitol tooth paste, 35c size, at **16c**

Derma Viva liquid face powder, 50c size, at **23c**

Pond's cold cream, 50c size, at **33c**

Dora face powder, best imported, for **33c**

Borden's malted milk, $1 size, **59c**

Glycerine suppositories, 25c size, **17c**

Willow charcoal tablets, 25c size, **16c**

Third Annual Sale of Women's Silk Hosiery

MONTHS ago we began our preparations for this great annual event. We had a reputation to maintain—previous years had established this sale firmly in the minds of thousands of women, as the occasion of the year's greatest values in silk hosiery. This year silk hosiery has been very scarce and high, and for a time we feared we could not secure enough **good** hosiery at the **low prices** on which we insisted. But we were determined to maintain our high standard —we scoured the market for bargains—we visited leading manufacturers and persuaded them to co-operate with us by making important concessions. Putting aside all thought of profits, we kept in view only our aim to make this the greatest sale of silk hosiery we have ever held. We think you'll agree that we succeeded, for we shall place on sale, tomorrow, over 7,000 pairs of high grade silk hose at the very low price of 69c the pair. Come and share in the bargains.

Every Pair Is First Quality Pure Thread Silk (No Seconds)

NOT a pair in the entire lot would sell, under ordinary conditions, for less than $1. Every pair is pure dye silk, and not a stocking with the slightest imperfection was allowed to enter this sale. These stockings are made with reinforced heels and toes, double soles, and fine lisle hem tops. All good hosiery—we saw to that, as we've no patience with poorness. We have black, white, champagne, sky, bronze, silver, navy, pink, pearl, ivory and helio shades. **We must emphasize the importance of buying early to select from a complete assortment.** All sizes are included in this sale. Many wise buyers will take a dozen pairs of these fine stockings—women who can afford it will lay in a season's supply at this remarkably low price. Not for many a day are you likely to have another opportunity to buy such high grade hosiery at

IMPORTANT—We cannot guarantee the range of colors and sizes to last; accordingly no mail or telephone orders will be accepted—and none of this hosiery will be sent on approval.

69¢ Pr.

Main Floor.

This Sale on Our Third Floor.

Great July Clearance in Ready-to-Wear Sections

A Determined Disposal of Spring and Early Summer Merchandise—Wonderful Bargains Here Tomorrow

We've a fixed and settled policy of carrying no goods over from one season to the next. It's time now to make a clearaway of all these garments, and we've wielded the blue pencil ruthlessly. The bargains are compelling.

Tub Dresses—Whether you want a white frock, a dainty floral design, a voile in soft colors, a linen sport model, or a dressy frock, it's here. All the styles desirable for these hot summer days. Women's and misses' sizes, 7.50 values, **$5**

Coats—worth as high as 16.75—there are sport coats, full length tan coverts, large and small checks, Scotch knitted wool sport coats, at **8.50**

Tub Skirts—1,000 of them in a great $1 sale. Variety of new summer fabrics for street and sport wear; gabardine and pique; choice at **$1**

Silk Taffeta Skirts for women and misses—our most remarkable skirt bargain of the year. Some shirred on fancy yokes, others held in place with fancy buckles, with shirred heading to create fullness around waist line; regular 5.95 values, at **3.50**

There's plenty of time this summer and during the early fall to make good use of these garments—to get a great big money's worth of use and satisfaction. Only because we insist upon clearing out these stocks do we quote such prices. It's Opportunity knocking for you. Don't let it slip by.

Suits—Clearing our wool suits in black and white shepherd checks and popular colors, all good models; values to 19.75, at **7.50**

White Serge Suits—and pongee suits, in the latest models, priced for clearance; up to 27.50 values, choice at **14.75**

Suits—Our high class lines in novelty checks and plain colors, all desirable models; values to 24.75, reduced for clearance to **11.88**

Girls' and Flappers' Suits, Coats and silk dresses—Every garment this season's merchandise, up to the minute in style and materials; all desirable shades; sizes for girls 6 to 14 and flappers 13 to 17, choice for Monday at **Half Price**

Silk and Lace Waists

This wonderful offering maintains the best traditions of our waist section, known to thousands of women as Chicago's leader in value-giving. Although waist prices are advancing by leaps and bounds, these values will rank with the best we have offered this year. Better stock up heavily in this sale at

$2

None Worth Under 3.95

Fully 2,500 waists, in dozens of styles, some styles in all sizes 36 to 44, others in odd sizes; crepe de chine in white, flesh, rose, maize; plain styles, embroidered models, frill models; black and white lace waists; colored messalines in pretty styles. All new designs—and a wonderful assortment. Choice at $2.

Sale of Baby Dresses

Fine quality of materials and high class workmanship characterize these garments. Mothers may supply baby's needs at small cost by taking advantage of these special prices for Monday.

Infants' long slips, made of fine lawn; lace inserted yoke with feather stitching; best $1 value, special for Monday at **66c**

Children's 2 to 6 year 1.50 high waist dresses, yoke feather stitched and tucked, skirt with embroidery, at **1.10**

Third Floor.

Baby boy dresses, Russia style, button front, striped collar and belt, nobby $1 style, **79c**

The celebrated Throw-away paper diaper, 25 in package, regularly 25c, Monday at **19c**

Beautiful line infants' nainsook princess slips, lace and embroidery trim, **44c**

Baby bonnets, fine dotted swiss with ribbon rosettes, embroidery and lace edge, Mon., **85c**

Fine all wool sweaters, cardinal and white, in sizes 1, 2, 3 and 4, special, Monday, **1.29**

Children's 2 to 6 year dresses, high waist and French styles, in pink, blue and checks, **48c**

Children's white rompers, sailor collar style, fitted or loose knee, 1 to 6 year sizes, **42c**

Big Sale of High Grade Jewelry

UNUSUAL savings will be the prize for all who attend this sale tomorrow. We have secured some exceptionally fine solid gold jewelry, small diamond set jewelry, and novelty jewelry, considerably below the market value. This we place on sale Monday at remarkably low prices. *Main Floor.*

Men's or boys' solid gold cuff links, stiffened posts, signet and fancy designs, 1.50 and $2 kinds, at **79c**

Men's solid gold 10 k. cuff links, set with fine cut diamonds, at **4.98**

Solid gold brooches, good heavy wt. designs, safety catches, reg. $5 to 7.50, at **1.98**

Solid gold midget lodge buttons at **19c**

Imported sterling silver watch bracelets, small size, fine leather straps, regularly 7.50, special at **3.98**

Solid gold scarf pins for men, the $1, 1.50 and 1.98 kinds, at **48c**

Solid gold genuine diamond set scarf pins, the 3.50 kind, at **1.68**

Sterling silver snake rings, green gold finish, at **39c**

Solid gold La Vallieres, set with genuine diamonds, the regular $10 kind, specially priced at **5.88**

Men's sterling silver belt buckles, beautiful hand engravings, Monday, at **68c**

German silver Dorcaine powder boxes, fine enameled tops, the $1 kind, **39c**

Sterling silver $1 Peacock rings, green gold finish, at **68c**

Solid gold La Vallieres, set with 3 facet center stones, such as Olivine, Recon rubies, etc., regularly 7.50, choice at **3.98**

Solid gold genuine diamond set La Vallieres, sell regularly at $6, at **3.88**

German silver mesh bags, fine enamel frames, silk lined, $10 & $12 bags, at **3.98**

German silver mesh bags, regularly $3, at **1.68**

Solid gold 18 inch neck chains, every link soldered, good heavy wt. chain, **98c**

Fine French graduated oriental pearl necklaces, 22 in. long, the $5 kind, at **1.98**

Solid gold pocket knives, priced for Monday, at **1.38**

Summer Furniture Sale

Chaise Longue

Lounging Chair

Most comfortable piece made in furniture of this kind; China grass; well braced; retails ordinarily at 17.50; a typical 'FAIR' bargain; for this sale, **9.75**

Fifth Floor.

9.85 large, comfortable French willow armchairs, with roomy side pocket, wide arm rockers to match, special for Monday, **6.75**

Fiber rockers in baronial brown and natural finish, full roomy arms and back, basket seat, closely woven throughout, at **2.35**

43 Piece Dinner Set

White semi-porcelain, complete service for six persons (seconds, imperfections hardly noticeable), including 3 styles of plates (no butter pads), large meat platter, covered sugar bowl, creamer, vegetable dishes, etc., all to match, entire set at **1.27**

Beautiful A-1 highest quality heavy colonial crystal glass salad or fruit bowls (as pictured), highly fire polished, with bottoms cut.

9 in. or 10 in.-25¢

8 in. 29c

Table tumblers (like cut), thin flint lead blown glass, decorated with sterling silver band and wreath containing any initial but Z, or M; unmatched value, special at, each, **5c**

Famous Mason's fruit jars, clear flint crystal glass, best made, complete with porcelain lined caps (sold in dozen lots only); qts., each, 4½c; pts., each, **3½c**

15c and 10c Mason Jar rubbers, dozen, 8c and 5c.

Important Savings Monday on House and Garden Needs

Sixth Floor

Two burner model gasoline stove, at 1.95

Screen door, natural wood finish, two coats best varnish, frame 1½ ins. thick, standard sizes at **1.45**

Screen door, heavy painted black, iron frame, black cloth, in standard sizes, reduced to **1.15**

Sand's double copper coil gas water heater, cast iron enameled jacket, improved burner & valves, at **7.95**

Fifty foot section of five ply garden hose, every foot guaranteed, complete with brass couplings, **3.95**

Fifty feet of Beaver, a strictly high-class hose, guaranteed for 1 year; will wear a number of years, **4.95**

14-inch high-wheel invincible lawn mower, four steel cutting knives, open wheels, ball bearings, **4.95**

16-inch genuine Philadelphia high wheel lawn mower, **4.95**

Genuine Wear Ever sauce pan set, pure aluminum, 1½, 2, 2½ quarts, **1.25**

Ornamental lawn fence, made of heavy crimped wire, lower section reinforced with close spacing, per lineal ft., 36 in. high, 8c; 42 in. high, **9c**

AMICO DISHPAN, 98c

Amico dish pan, extra heavy charcoal tin plate, patent refuse strainer, oblong shape, 12 qts. capacity, **98c**

WASH BOILER, 1.89

Wash boiler, made of heavy tin, copper bottom, No. 9, **1.89**

Crystal jelly bag holder and strainer, large, **18c**

Pure aluminum combination tea kettle and cereal cooker, seamless body, 5 qts., **1.69**

Behn's Icyco one-piece white enamel lined solid oak refrigerator, three door model, five provision chambers, 45 ins. high, 33 ins. wide, 19 ins. deep, 90 lbs. ice capacity, Monday, **19.75**

Our special white enamel lined hardwood refrigerator, full 100 lb. ice capacity, adjustable wire shelves, 46 ins. high, 33 ins. wide, 18 ins. deep, special **14.65**

Grocery Economy

FLOUR—Snow White Superlative, guaranteed best patent flour, ¼ brl. sack for **1.49**

Prunes, finest grown, 20 to 30 size, regularly 20c pound, 9 lb. box for **1.49**

10 pounds shell bark hickory nuts for **39c.**

Instant tapioca, Dromedary brand—per pkg., **9c.** 4 pkgs. Ovengold cake flour for **10c.**

5 pounds fancy Carolina head rice for **39c.**

HAMS—Ptaelzer's Honeymoon brand, small and lean, lb., **18½c**

SUGAR—20 pounds fine granulated, with order of $1 or more (flour, meat, butter, butterine or shortening not included) per lb., **6¾c**

Snow Drift shortening, No. 10 pail, for **1.49.**

Soap—10 bars Johnson's galvanic, for **39c.**

5 bars Swift's large Wool soap for **32c.**

10 bars Marshall's family soap for **43c.**

5 bars Swift's large Wool soap for **32c.**

10 bars Marshall's family soap for **43c.**

Lekko scouring powder, 3 cans for **12c.**

Lobster, new pack, Burnham & Morrill, 1 lb. tall can for **39c.**

Herring, Morton's English, very fcy., can, **18c**

BUTTER—Munger's finest Elgin creamery, in 3 lb. stone jars, 3 lbs. for **93c**

Sardines, finest imported, in pure olive oil, per tin, **17½c.**

Chow chow, imported, regular 45c pint bottle for **35c.**

Vinegar, pure grape wine, in bottle for **9c.**

Olive oil, imported, regular $1 quart tin for **85c.**

Olives, fancy Queen, 8 oz. bottle for **12c.**

SALMON—Booth's Pink Diamond, very fancy, 1 lb. tall can for **23c**

PART SEVEN
Society 2, 3, 6, 7, 8.
Churches 6.
Astronomy 3.

The Chicago Sunday Tribune.

THE WORLD'S GREATEST NEWSPAPER

CIRCULATION
600,000
Over ~~500,000~~ Sunday
350,000
Over ~~300,000~~ Daily

JULY 16, 1916.

Countess of Warwick Talks of Pigs, Cows, and Women

By a Member of "The Sunday Tribune" Staff.

LONDON.—[Special Correspondence.]—I have for several years held a personal grievance against the Countess of Warwick. She was once scheduled to come to Chicago and, incidentally to write some letters for THE TRIBUNE, and she never showed up. My grievance lay in the fact that I was to introduce her in the columns of THE TRIBUNE, I then being a resident of Chicago and a member of THE TRIBUNE family.

I was going away on a little trip to Niagara Falls just as the announcement of all this broke, and I had to write the introduction from there, when I ought really to have been looking at the Horseshoe bend. Naturally, when the countess failed to arrive my production failed to appear, although this is stating my grievance negatively. I did not care about its nonappearance; what broke my heart was that I had ever bothered to write it at all.

However, all of that ill feeling is now and forever effaced. It has been since last evening. I met the Countess of Warwick and heard her speak. Just why her attractions should so much surprise and conquer me I cannot just make out. I had always heard that she was the most attractive of women. She is, however, even more attractive than the words imply.

I am at an utter loss to decide whether to begin with her profile, her manners, her speech, or her hat. She looked the daughter not of a hundred, but a thousand earls, and she spoke—on agriculture. She kept insisting that she was no city person, but just a country woman. (I have seen and visited on her "farm.") It is Warwick castle and territory thereabouts, and it doesn't look exactly like an Indiana farm. There is a sweet little ridge where the peacocks plume themselves on the grounds, and it is called My Lady's Terrace. We don't have such things, you know, in the middle west.

Lady Warwick is said to be most extravagant and to have run this place of hers into poverty. (She had on a Belgian lace shawl that must have pauperized a little section of her estate.) But what she was talking about was economics. But we should thank her. Contrasts are what make art and life, you know. It was at a woman's club that she delivered her remarks. Indeed, it was no less than the famous suffrage club that the Duchess of Marlborough, with others, founded in fashionable London.

The drawing room was packed with people to hear her, and the discussion ran high. She spoke on women and agriculture, the theme of her remarks and the thought of the day being that when this cruel, bloody war is over the land is going to need women to till it. The women have always needed the land, in our country as well as here, although they do not readily realize it. Nothing will give them finer complexions, nothing will give them more brilliant health. But, alas, the women of America prefer to clerk in department stores, and the women of England seem in large part to prefer running busses and elevators.

But to return to Lady Warwick's costuming and general appearance. She stands stately and tall. I asked how old she was, and my informant replied, "Fifty-four." She dares to look even older, and I admired her for it. That is to say, she has not assisted her features to a look of youth, although her silhouette might be that of a matron of 35 and her costuming that of a dashing young person.

Her hat! It deserves a paragraph by itself. Some one said it was like an aureole. I was thinking rather it was like an airy black version of the Indian headdress of feathers standing round one's crown. At any rate it was chic Parisian. The material was black tulle made into a tightly fitting cap with a coy brim of an inch—no more. All this was the merest framework for the delicate, halolike circle of black tulle which stood high above her head, glorifying her classic features and her fair hair.

They say that by day that hair has some white in it, but it has not by night. She wore a black satin evening dress cut very, very low front and back and making a pleasing background for that cream colored lace shawl, which fell low round her arms, and the delicate coloring of her complexion.

Nothing could be more engaging than her nicely carved little nose unless it be her rather large mouth with its slightly pouting under lip, and nothing could so unceasingly supplement both of these as her enunciation—her whole delivery of speech, indeed. She apologized for being no speaker, and the fact that she was not was the very thing that perfected her attainments. It would never have done for such a personality to harbor any of the mannerisms and assurance of a trained speaker.

Here is a little of w'at she 'id. It was inappropriate, dear knows, to such an appreciative, but it was humorously so. Pro-

femonalism would have destroyed her, but for such a queenly personality to be acquainted with any of the real facts of life was merely amusing:

"Pigs are so very intelligent. Besides they eat so many things that we should otherwise have to throw away.

"Men cannot get so much milk from a cow as the girls can. Men have a way of sending just anybody at all out to milk, whereas to get good results you must be on terms with your cow and get her psychology. The girls have a way of getting on with them. I know one farm where they have doubled their supply of milk since girls were given a chance at the work because of the war.

"Shorthorn bulls are regarded as very dangerous. The men thought of them as something to run from or to cow by getting a ring through the sensitive part of their noses and pull them through it with a long rope. Well, at one farm there is a shorthorn bull, and the girls have had their pictures taken in a row on his back. They conquered him.

"I myself knocked up two henhouses the other afternoon.

"As to the question of women's attitude toward war, if it does not introduce too unpleasant a note into this occasion, I think they should never discuss it except to decry it under any and all circumstances.

"The battles of the future are going to be fought in the secondary schools."

She and all of the audience insisted that what England needed was education and a release from prejudice. It was indeed interesting to hear them discuss their economic problems. The men joined them in an impersonal survey of the situation in a way I scarcely believe they would have done when I was here two years ago. Verily, I do believe that women are winning their emancipation in this hidebound country—but alas, at what a cost!

Lady Warwick is the possessor of a pet fox and five little dogs, the latter of whom delight in nothing so much as being helped

(Continued on page six.)

Lady Irene Curzon
PHOTO by RITA MARTIN

Countess of Warwick

Comment by Mme. X

News of Chicago Society

Aldis Playhouse Scene of Labors for Red Cross.

By Mme. X.

"HEAVENS!" exclaimed Satan [and, where he comes from, "heavens" is a swear word]. "Heavens! Lake Forest is no place for me. There are no idle hands there for me to employ." And sadly he went his way.

And who can blame him for being discouraged? The men of that community work hard at their various avocations and, when not on business bent, play just as hard at golf, tennis, polo, Sunday baseball, and auction bridge.

The women are even more strenuous. Every day the cool, shady interior of the Aldis playhouse shelters from a dozen to twenty of them sewing, cutting out, rolling bandages, and folding pads. They sit at long narrow tables.

At one end of the little auditorium is a long counter covered with the shallow wire baskets you see on many office desks. Each one bears a label: "Four inch bandages," "Three inch bandages," "Surgical sponges," "Triangle bandages," etc. And as soon as it is finished each worker puts the fruit of her toil in its proper basket. When the baskets are full their contents are taken to the packing room—the old "green room" of the playhouse, still adorned with stage furniture and settings. There the exquisitely precise bundles are listed and packed for shipment.

At the outset of the season these energetic Lake Foresters worked for the French wounded emergency hospital. Then came the Mexican imbroglio, with a fear in their hearts for their own husbands, sons, brothers, and lovers, they devoted their labors with redoubled zeal to the American Red Cross. Now that the cloud from the southwest seems to be drifting by without a storm, they are working—at the especial request of Maj. Patterson of the American Red Cross—to create a reserve supply for this national institution, having pledged themselves to give two "Case No. 4" boxes to it. Each of these regulation boxes contains 1,082 bandages. They are also, like the Winnetka women, making sample boxes to be shipped all over the country to newer organizations who want to undertake this work.

When this Red Cross contract is filled the women will return to supplying the smaller French hospitals once more. It is interesting to see how well trained they are in working together; with what businesslike precision they accomplish what they set out to do. Women are developing a power of organization and coöperation unsuspected twenty years ago.

* *

Growing Interest in Gardening.

The gradually growing zeal for gardening has now developed into a formidable power on the north shore, a power that impels sixty or seventy women to devote the better part of the summer to the study of this branch of art, many of them attending Prof. R. R. Root's classes five days a week, morning and afternoon. They form a peripatetic band of pupils like those who used to follow Aristotle, Theophrastus, and Eudemus of Rhodes.

Besides attending lectures and doing class work, they go with Prof. Root from garden to garden and are making an analytical study of the north shore's famous places. This is rather an ordeal for the owners of these who have put much time, thought, and study, and professional as well as amateur talent into the laying out of their grounds and flower beds, the arrangement of their houses with regard to their outlook, gardens, etc. The gifted and candid professor, in his efforts at instruction and enlightenment, does not withhold any adverse criticism of these stately and costly places which he deems merited. Among his disciples are the owners of some of these show domains and they study and accept or reject his critiques with great fortitude and good spirit.

The fancy of the thoughtful cannot fail to be touched by the permanent and widespread possibilities resulting from this quickening of interest in and knowledge of the art of gardens. For ages to come this whole region will be more beautiful, more inspiring to lovers of beauty, to poets, artists, writers, than if the zeal and ambitions of local garden owners had been left to waste itself in misdirected effort. Even those not members of Prof. Root's classes will be affected by his teachings, for the entire standard of landscape gardening and the common or garden garden will be altered and raised.

A landscape garden is perforce the most altruistic of the world's beautifiers. He never sees the full results of his labors. That is his gift to posterity. For it takes more than the span of one man's life to bring a well laid out, good sized place to its prime. The celebrated gardens of Italy, France, and England are all hoary with age. Those who designed and planted them have—some of them—lived, flourished, and died two or three centuries ago. Our gardens, like our pictures and architecture, need age to mellow and give them dignity and beauty.

Fortunately this lack of immediate realization has hindered few mortals in their passion for improving and embellishing this earth of ours. If their actual eyes never see the full fruit of their labors, their mind's eye sees it, a vision splendid.

* *

Directs Classes in Sculpture.

A quest of Lake Forest's manifold activities led me to a green, not over secluded garden at the end of a quiet, shady street, where, under a spreading tree, at a long, narrow, bare table sat a group of women, mostly quite young, modeling in plastic, dark gray clay under the direction of that interesting, remarkable, gifted young woman, Helen Morton.

A horse, a quiet, amiable, well formed animal, was tethered to the same tree to serve as a life model for Miss Helen Walker, who was making a spirited study of him. Nearby Mrs. Herman Gade was "sculping" an ambitious bunny trying to climb into a match receiver. She had already in previous lessons made in plaster a striking lion couchant, a present to her daughter, Miss Alice Gade, also a member of the class. Mrs. Van Wagenen Allen was modeling near by. Other members of this class are Miss Holt and the Misses Virginia and Mildred Fitzhugh.

Helen Morton has, by the power of her enthusiasm, created a vivid interest in sculpture in Lake Forest this summer. She has, besides this class, two others, one of tots of 8 years of age, and another of girls of 12. And every day she is out, either under this sheltering, sympathetic tree or in the nearby garage, which she has changed into a studio, where a couple of Italians are usually at work casting in plaster the works of her pupils or her own achievements.

She has recently been making a bust of Mrs. Austin Niblack, a stunning model for a sculptor. She is successful with portrait busts, but rather prefers to depict animals, in which she is particularly happy. A bronze likeness of her Russian wolfhound, Pavlova, has taken prizes and gone the round of art exhibits. It was from this splendid animal—now dead, alas!—that she made the two wolfhounds that adorn a flight of garden steps at the T. E. Donnelly place at Lake Forest.

Another capital study of a youthful canine has been dubbed "Bacon" by the irrepressible Col. Fabyan of Geneva, Ill., who thinks that its inquiring look means "Shakespeare or Bacon, which is it?" The answer is "Bacon." This amusing "critter" has also been cast in bronze to use as a "door porter" (to hold open a door).

The young sculptress became interested in her art in the long, lonely months and years of her girlhood spent on her father's stock farm near Wheaton. There, too, she acquired her love for and knowledge of animals. She is a fearless horsewoman and has taken prizes at many a horse show.

She studied sculpture of Bashka Paeff,

(Continued on page three.)

Miss Helen Morton

Helen Morton, the enthusiastic young Lake Forest sculptress, is not only doing some charming things herself, including a bust of Mrs. Austin Niblack, but is directing three classes of modeling in the busy summer colony.

YOU GET EVEN GREATER VALUE IN THE

Nemo

STYLES
300
305
307
310
315
316
318
319
321
322
324
326
344
345
PRICE $3.50

At the New Standard Prices THAN EVER BEFORE!

The slight advance in the price of certain Nemo Corsets represents only a fraction of the actual increase in cost of materials and making.

The famous NEMO QUALITY is strictly maintained; so you are getting MORE FOR YOUR MONEY than ever before.

You may be sure that any corsets now offered at cut prices are badly out of date or of inferior quality—therefore dear at any price.

Nemo Corsets set the standard for—

WORKMANSHIP and DURABILITY
CONSERVATIVE FASHION LINES
SCIENTIFIC HYGIENIC SERVICE

NO SUBSTITUTE FOR THE NEMO!

All Figures—Sold Everywhere—$3.50, $4 and $5.

The Nemo Hygienic Fashion Institute, New York

Art Materials *Third Floor*

Campana's China colors; 13c list price, 9c
Hillman's Roman or unfluxed gold at 25c
Hasburg's or Sleeper's Roman gold, special, 39c
Hillman's liquid bright gold at 16c

HILLMAN'S

"A Store for Everybody"
State and Washington Sts.

White China *Third Floor*

Coupe plates, 8½ inches diameter, at 15c
Russian compotes, extra value, at 39c
Dragon handle steins, special, 25c
Ink wells, with gold covers, at 10c

Gardner & Co.'s Stock of Middy Blouses

(2611 Indiana Ave., Chicago)

—fascinating new effects—the price marvelous!

Second Floor.

In this sale the entire stock of Gardner & Co., Middy Blouse Manufacturers.

Values at $1 and $1.25

Nearly three thousand middy blouses have come to us at a price that literally astounds! These blouses are made of Hill's "Lawnsdale" jean and are splendidly serviceable. They are cut full and decidedly stylish—twenty different models, showing handsome and ingenious fashion-effects:

—belted models
—embroidered models
—front & side-laced mod'ls
—button trimmed models
—patch-pocket models

65

Second Floor.

Sizes for women, misses and girls 6 to 14 years old; values $1 and $1.25.

—The **July Sale of SILKS**

offers the most charming of summer silks at prices possible only during our Clearances and Inventory periods.

Main Floor.

40 inch Georgette Crepe; all pure silk; good line of colors; $1.50 grade, yd. at **$1.15**

33 inch pure silk satin stripe tub silk; large variety of styles for women's waists and dresses, also for men's shirts; sold this season for $1 and $1.19; July sale price, yd., **74c**

33 and 36 inch shirting silk; good selection to choose from; sold at from 55c to 65c yard; July sale price, yd., **39c**

36 inch sports stripe Shantung; green, blue and old rose stripes; special bargain at July sale price, yd., **98c**

36 inch plain colored Shantung; to match sports stripe; $1 grade, July sale price, yd., **79c**

40 inch black radium taffetas; in demand for summer and early autumn dresses; $2 value, special, yd., **$1.28**

36 inch black chiffon dress taffeta; $1.35 grade, specially priced this sale, yd., **95c**

—women's **Taffeta Silk Suits**

$8.75

$8.75

Second Floor.

The surprisingly low price at which these suits go on sale is all the more remarkable from the fact that taffeta silk suits are now very much in style and in demand.

Our purchase of these handsome silk suits at just half price (they are worth $17.50) was indeed opportune.

The fabric is a fine quality taffeta silk in black, navy, Copen and green with white and variegated stripes.

The sizes range from 34 to 42—the value is $17.50; the sale price,

$8.75

$3 Semi-made Skirts *Wash Goods Section*

$1.25 *Main Floor*

These skirts are made of sports stripes, shepherd checks, foulards, linen pongees, etc.; they come in a variety of stripes, checks, plaids and plain colors.

All are made in the latest styles, with pockets and with or without belts; sizes are 24 to 34 waist and 36 to 40 length; the lot slightly soiled from handling; your choice, each, your **$1.25**

25c and 35c Printed Dress Voiles, Special, 19c

40 inches wide; in beautiful stripes and floral designs of all colors; 25c and 35c qualities, for clearance, yard, **19c**

Silk striped crepes; 25 inches wide; in plain shades of pink, blues, lavenders, yellow, etc.; regular 35c values; marked for quick clearance at, yd., **15c**

Fine White Goods 36 and 40 inches wide; in plain and fancy stripes, checks, and plaids. 35c and 50c values, yd., **25c**; 25c and 30c values, yard, **19c**

Table damask, 64 in. wide; full bleached satin finished damask; worth at least 69c, Monday, yd., **47c**

Scalloped bedspreads—fine satin Marseilles spreads, size 82x94, and worth $4; choice, each, **$2.39**

The BASEMENT Section.

Printed dress voiles—our entire lines of 15c and 19c voiles, stripes and floral patterns, of all colors, 36 to 40 in. wide, clearance, yard, **10c**

Plain colored poplins—about 2,000 yards, in 2 to 10 yard lengths; 36 inches wide, regular 25c value, priced for clearance at, yard, **15c**

Fast colored apron ginghams, 27 inches wide; full pieces (30 yards limit), yard, **6¾c**

Dress percales, yard wide; the 15c values, yard, **10c**

Embroidered pillow cases, 200 dozen, 45x36 size, hemstitched ends and emb'dered; special, each, **22c**

Women's High Grade Footwear

$4 and $5 Values, pair at..... $2.65

Basement

THE fact that these include a *fortunate purchase* of the entire floor stock of a manufacturer of higher grade shoes for women, augmented by many of the most popular high-grade lots of *our own stock,* make this sale of more than usual interest.

YOU'LL find colonial, peggy, narrow strap pumps in fine soft kid skin—black, white, gray, ivory, champagne and many pretty color combinations—correct toe shapes—low, medium and high heels. Choice, pair,

Distinctively Stunning

Felt Hats

—in a great variety of styles

This hat $1.95

HATS TRIMMED FREE

Third Floor.

The most popular hats for outing wear are these beautiful Charmeuse and Velour felt hats.

New Sailors, mushrooms and drooping brim effects in a rich variety of two tone combinations, white, pink, old rose, French blue and other attractive summer colors—specially priced at **$3.95** and down to **95c**

Monday we commence the pre-inventory clean-up of

Infants' Coats & Dresses

Third Floor

Infants' coats of pongee; black and white check, with sailor collars; sizes 2 to 4 years; Monday at **69c**

Infants' dresses of gingham, percales and white lawn; some in middy style; sizes 2 to 4; at **29c**

Infants' dresses, slightly soiled; made of white lawn; French and Empire styles; trimmed with fine embroidery; sizes 2 to 6 years; values to $1.50, at **85c**

Lace Curtains

special Monday Sales—

Fourth Floor

Fine grades imported and domestic cable net, Scotch net and allover lace curtains, a wonderful assortment, at clearance prices; 2½ and 3 yards long; white, ivory and ecru colors; formerly priced to $3.95, Monday, pair, **$2.50**

Hemstitched bordered and novelty weave voiles; marquisette and etamines; grades that sell at 29c and 35c yard (shades of white, ivory and ecru), while 50 pieces last, choice, per yard, **18c**

Allover net lace curtains of novelty weave lace net, with pretty woven lace edges; good width and 2½ yards long; specially priced for quick sale, pair, **$1.35**

Buy Rugs tomorrow and anticipate Fall requirements in order to save on these attractive specials featured in our

Rug Section

Axminster Rugs—size 9x12 ft.—oriental and Persian designs; heavy quality; slightly mismatched; one of those attractive featured specials for Monday's sale at **$19.48**

Finest weave Wilton rug samples—2 yds. long—for Monday, each, **$2.25**

Rag rugs, size 27x54 ins., fancy blue and white mixtures; special for this sale, **65c**

Alex Smith's seamless Brussels rugs—9x12 ft. size, pretty patterns—at about wholesale cost; special, at **$11.85**

Rug and carpet sample ends; a clearance below cost; for Monday, each, **10c**

Cork linoleum remnants; enough of one pattern to cover floor; square yd., **39c**

Reliable inlaid linoleums; durable, neat and sanitary; 95c value, square yard, **69c**

Fourth Floor.

Four Records

CABINET

This Special

VICTROLA OUTFIT

$18.00 *Third Floor.*

OUTFIT CONSISTS OF

1 Victrola IV (Oak cut) $15.00
4 Double Faced 75c Records, Music on Both Sides 3.00
Price of Complete Outfit $18.00

Home entertainment for years to come at a price within reach of all.

PAY $2.50 DOWN and $1 a week

We do not charge interest.

Silk Lamp Shades at ⅓ Off *Fourth Floor*

This assortment consists of the following: 18 and 24 inch Empire; 18-20 and 24 inch Tudor; also Colonials, Princess and Pagodas.

Boudoir Lamps—three styles in fancy shades—your choice for Monday at **$2.98**

Rich Cut Glass 98c *Fourth Floor.*

Choice of handled olive dishes, vases, oblong spoon trays, loaf sugar trays, bonbon dishes, oil and vinegar cruets, cologne bottles, mustard jars, set of six table tumblers.

Fourth Floor.

Sugar and Creamer in fancy chair bottom cut, like illustration; regularly $5, set, **$3.95**

Cut glass salt dips, large size; regularly 25c each; Monday, 6 for **$1**

Table tumblers; bell shape; star cut, set of 6 for **50c**

Cut glass salt and pepper shakers, each, **19c**

Cut Glass Fruit Baskets

8½ inch size; 3 in. deep, with twisted handle; star cut; reg. $5.00 value; special, **$3.95**

Fine Claret *Fifth Floor*

Pure California claret wine; put up in gallon glass containers, special for Monday, per gallon, **79c**

Commissary Wines: Sent direct to us from the California vineyards. Choice of port, sherry, Angelica, Muscatel or Tokay; clear, bright wines, 100% pure; 2 gallons for $2.25; gallon, **$1.15**

3 Star California grape brandy; Monday, 2 bottles, $1.25; per bottle, **65c**

Sheboygan ginger ale; per case of 2 dozen, **$2.00**

20c rebate for return of dozen empty bottles.

NEWS OF CHICAGO SOCIETY.

Continued from page two.)

a Russian woman who has been by fate transplanted to Boston where she has much renown. One of Helen Morton's most effective pieces is a study of Col. Fabyan's prize bull, Ocean Blue, which she did from life. She now is rejoicing in a commission from Mrs. "Sam" Biddle of Philadelphia to do a beautiful mare, a hunter, of hers.

Quiet, gentle, extremely slender, with the bluest of blue eyes, Helen Morton is one of the most interesting, appealing personalities which this busy, matter of fact, practical part of the world has yet produced. For all our materialism and preoccupation with getting ahead we are yet capable of art, poetry, romance, the flowers of civilization.

* *

Ravinia Concerts Delight.

Those who have time to spare from rolling bandages, studying gardening, and taking lessons in sculpture attend Prof. Halsey's interesting lectures on current events or Mr. Roland's delightful presentations of French plays.

To the musical in Lake Forest the Ravinia concerts are always of great concern and a source of delight. There is nothing like these in the country—in fact, it is safe to say that there is nothing like them anywhere else in the world. For where, even in musical Germany, can you find the best orchestral music, capital opera, an attractive dance pavilion, and good moving pictures all (except the last mentioned) in the open air? So Lake Foresters as well as residents of all the other north shore communities, flock to these musical afternoons and evenings in the groves of Ravinia park.

Besides these many what you might call "high brow" avocations the L. F. women are as keen as ever about their golf, tennis, and bridge. Most of them make a point of playing in the Tuesday morning woman's golf matches, lunching together afterwards at a long table at the Onwentsia club, and then sitting down to a long afternoon at the bridge tables.

If there be one wife and mother who sits at home in her garden or on her own quiet, shaded porch as a daily practice Dame Rumor has overlooked her. She must lead the delectable and utterly selfish life sub rosa, and with a true appreciation of its unworthy character. She will undoubtedly grow fat, complacent, and dull.

* *

Shaws Entertain Garden Club.

One of the most successful, loveliest al fresco fêtes ever given on the north shore was that of the Howard Shaws last Wednesday to entertain the Garden Club of Illinois and its friends—and apparently everybody is its friend, for "tout le monde" was there, or seemed to be. And how kind Dame Fate was to the Shaws that night! A warm, dry, fragrant evening, lit by a friendly moon, a lovely stage with phalanxes of pointed little fir trees—our nearest approach to the decorative cypresses of Italy—a charming background of thorn trees and a carpet underfoot of close cut, velvety turf made an enchanting setting for a really delightful program of dances given by the Misses Irene and Miriam Marmein of the Little theater. In effective and artistic costumes they interpreted by dancing the music of Chopin, Debussy, Grieg, Gounod, Delibes, Mendelssohn, and other composers and left on the memory exquisite pictures.

The open air amphitheater was well filled with a quiet, attentive autdience, with nearly as many more, mostly of the younger element, seated on the encircling wall. Perhaps the mosquitoes are beginning to be frightened by the preparations for a violent campaign against them, or perhaps the little incense sticks which glowed everywhere and the devoted smokers of cigars and cigarets kept away the diptera and stegomyia calopus. Certain it is they were not at this garden fête in any numbers and up to now they have been quite an interesting feature of north shore outdoor life.

The nonmembers of the Garden club, who composed a predominant element at the Shaws' fête, went away firmly convinced that if this was typical of a meeting of this awe inspiring association they would like to join it. There seemed to be many amenities and ameliorations of a gardener's lot.

* *

Villa After Battery C.

Meanwhile our men in the camps in the dry, hot, dusty wastes of southern Texas are growing hard and brown and skillful in the manual of arms. There is a rumor in that part of the world that Villa plans a raid to kidnap the entire "millionaire" battery of Illinois, Battery C, to carry its men off to the mountain fastnesses of central Mexico, there to hold them for a ransom. If Villa knew how hard it was to scrape up even a dollar among them—according to a recent letter from a member of the battery—to buy a round of soft drinks, he might hesitate to undertake what would be a pretty big job, considering the distance of San Antonio from the border and the muscular prowess of these rapidly evolving soldiers of ours.

So, O distant student of Chicago's social life, ever in the back of the present writer's mind you have the picture of Chicago's well to do (misnomered) leisure class! Both men and women, at home or in far away Texas, are all working hard at business, pleasure, philanthropy, and self-cultivation; a happy, wholesome, industrious community!

ASTRONOMY
by CLIFFORD RAYMOND

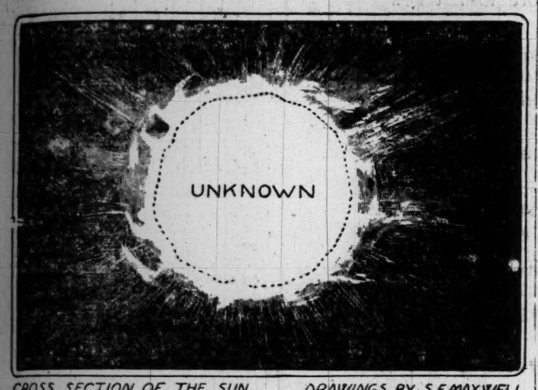

CROSS SECTION OF THE SUN DRAWINGS BY S F MAXWELL

THE SUN.

It is probably the most important function of popular astronomy to establish proportions. The comprehension of relative values is a distinction between the wise and the unwise. The human being always will and always must surround his personality with the atmosphere of importance, but if he does so as one whose horizon stops where his vision ends ignorance is fattened and intelligence is defeated.

The human tendency is toward parochialism. People are interested in the things their elbows touch, in the things which touch them. The world is out of focus. The universe is not within perception. The parish is complete, defined, understood, and sufficient.

The attack upon this complacency, an attack necessary for the establishment of intelligence, undertakes to create a sense of proportions and for this there is nothing better than our intimate star, the sun.

When the sun gets into the mists of the west and is an object possible for the human eye to look upon, if the thought of 93,000,000 miles will insert itself in the observer's mind the start toward a realization of proportions will have been made.

The globe that radiates the light reflected by its planets and used by this one for the maintenance and improvement of life, is in the average of our distances from it, 93,000,000 miles away. If 300,000 bodies as large as the earth were placed in the scales with the sun the mass of the sun would turn the scale down.

That is the proportion to beestablished between the abode of men and the luminary which makes their abode possible for them. The diameter of the sun is 866,000 miles. In mid-heaven of these July evenings can be found the star Arcturus, easily found by projecting the line of the handle of the Big Dipper. By following a line imagined to project from the curve of the Dipper handle the observer comes unmistakably to Arcturus. Arcturus is a sun. If our star were as distant as Arcturus it would be invisible to the unaided eye. In light giving power Arcturus exceeds our star by a thousand times.

Of the composition of our star Mr. Maxwell, whose drawing is shown above, writes:

The outermost part of the sun is the corona. It is more tenuous than the best of vacuums and resembles in more ways than one the X-ray or the aurora or the electric discharge in a high vacuum tube. Some of it is purely gaseous and some of it is fine meteoric dust. It is so thin that ordinary sunlight completely obscures it.

Only when the sun itself is behind the moon in total eclipse can it be seen.

Immediately below the corona is the chromosphere. Its brilliant scarlet color gives it its name. This is the topmost layer of the true atmosphere of the sun. Because it is in contact with cold interstellar space, it is much cooler than the rest of the sphere. Sometimes vast masses of glowing gases, coming mainly from the chromosphere, are forced up high above the surface. These are called prominences and can readily be seen with a suitable spectroscope. The chromosphere is composed chiefly of hydrogen gas.

Beneath the chromosphere lies the photosphere, composed of the vapors of heavier metals mixed with white hot metallic clouds. Because the pressure becomes increasingly greater with corrsponding depths, and because radiation into space is so much less, the gases and vapors glow with a fierce white light. The sun has no true "surface" at all and some radiation comes from every depth. Most of the light and heat, however, come from the photosphere.

The average temperature of the sun is about 10,000 degrees Fahrenheit. Certainly the corona and chromosphere are much cooler than this, while deep in the interior it must be much hotter. The hottest thing known on earth is the electric furnace, and that is hardly one-third of 10,000 degrees.

We know practically nothing of the interior of the sun. It cannot be solid, or even a true liquid, but must be thick and viscid like tar or putty. It is gaseous to the center, gases pressed and squeezed to the consistency of pitch by the pressure of millions of tons of gas above in spite of thousands of degrees of heat.

Professor and Mrs. William Gardner Hale of 5704 Stony Island avenue announce the marriage of their daughter, Margaret, to Ralph Pearson.

Mr. and Mrs. C. A. Porter of Watseka, Ill., announce the marriage of their daughter, Ethel Marie, to Allen R. Brown.

George Newton Gridley of 4505 North Albany avenue announces the marriage of his daughter, Amy Belle, to Claude William Heaps. Mr. and Mrs. Heaps will be at home after Sept. 10 in Houston, Tex.

The marriage of Miss Annie Axman, daughter of Mr. and Mrs. Samuel H. Axman of 5525 Michigan avenue, to Robert B. Hyman will take place on Wednesday, July 26.

Mr. and Mrs. George W. Bowers of 4744 Indiana avenue announce the marriage of their daughter, Adele, to Charles Henry Wendell of Philadelphia, formerly of Chicago. Mr. and Mrs. Wendell will be at home after Aug. 1 in Philadelphia.

Mr. and Mrs. E. N. Friedman of 4851 Forrestville avenue announce the marriage of their daughter, Marian, to Julian Kaufman.

J. F. Helmold of 635 Center street announces the marriage of his daughter, Frieda, to Dr. Richard C. Steffens.

Miss Gladys Anderson, daughter of Bishop and Mrs. Charles Anderson of 1621 Prairie, avenue, has chosen Sept. 4 for her marriage to Haven Re Qua, son of Mr. and Mrs. Charles H. Re Qua of 3629 Grand boulevard. The wedding will take place at the summer place of the bride's parents on Long lake, in Wisconsin.

Mrs. Catherine Doran of 6023 Drexel boulevard announces the marriage of her daughter, Gertrude, to Percival Lowell Cushing.

The marriage of Miss Jean Ripley, daughter of Mrs. George S. Bannister of 1620 West One Hundred and Second street, to Harold S. Johnson of 6414 Harvard avenue took place on Saturday, July 8, at 6 o'clock in Bethany Union church.

The marriage of Miss Ruth Cutler, daughter of Mrs. Herbert D. Cutler of Evanston, formerly of Kansas City, and Judson M. Biddle Jr. of Kansas City took place on Saturday, July 8, at 8:30 at the residence of the bride's uncle, Frank Witten McDonald.

Announcement is made of the marriage of Miss Leona Hart of Lincoln, Neb., and Edgar W. Braley, son of Mrs. Frank G. Braley of Chicago.

Mr. and Mrs. John Henry Goessele announce the marriage of their daughter, Ruth Joyce, to Beverly Winslow Howe.

Mr. and Mrs. John A. Blakely of 171 North Lombard avenue announce the marriage of their daughter, Seal, to Lewis N. Rich of Oak Park.

Mr. and Mrs. Peter J. Kelley announce the marriage of their daughter, Laurette Florence, to John Frank Dahme. Mr. and Mrs. Dahme will be at home at 6809 North Ashland avenue.

Mr. and Mrs. M. Cohn of 1303 South Spaulding avenue announce the marriage of their daughter, Sadie, to Michael Parks.

WEDDINGS.

Announcement is made of the marriage of Miss Mabel Keig, daughter of Mr. and Mrs. John Keig of Lockport, Ill., to Charles Dickey Dyer Jr. of 5493 Cornell avenue. Mr. and Mrs. Dyer will be at home at 5493 Cornell avenue.

Mr. and Mrs. John J. Hasty of 5028 West End avenue announce the marriage of their daughter Annamae to Howard G. McCabe, son of Mrs. Isabelle McCabe of Oak Park.

Mr. and Mrs. David Sholdar, 144 South Avers avenue, announce the marriage of their daughter, Mabelle Pearle, to Alexander J. Berger. Mr. and Mrs. Berger will be at home after Aug. 1 at 908 Wenona avenue, Oak Park.

Mrs. Pauline Wehmhoff announces the engagementof her daughter, Marie, to J. Robert Primrose.

Mrs. Bert C. White of Downers Grove, Ill., announces the engagement of her daughter, Dorothy E. Plain, to Allen P. James of Aurora, Ill.

Announcement is made of the engagement of Miss Alice Richmond of 2803 North Kedzie avenue to Samuel Berlowitz.

Mr. and Mrs. Joseph Ullman of Appleton, Wis., announce the engagement of their daughter, Beatrice Jane, to Julius Paul Frank.

Mr. and Mrs. Hugo I. Seidel of Eureka Springs announce the engagement of their daughter, Agnes, to Albert S. Porges, son of Mrs. Henry Porges of 4426 Vincennes avenue.

Mr. and Mrs. Samuel Inlander of 1459 West Garfield boulevard announce the engagement of their daughter, Blanche, to Sydney Pokorny.

Mr. and Mrs. Charles Werno of 5010 Sheridan road announce the engagement of their daughter, Martha Irene, to Charles Henry Kallstedt of McKeesport, Pa. The wedding will take place in the early fall.

Mr. and Mrs. Edward N. Wiley of 4554 Greenwood avenue announce the engagement of their daughter, Marjorie Kelsey Teall, to Robert Graves Warfield, son of Mr. and Mrs. John D. Warfield of 4831 Kenwood avenue.

Mrs. Emma Levine of 3223 Douglas boulevard announces the engagement of her daughter, Elizabeth, to Ernst Dyhrenfurth, son of Mrs. Francisca Dyhrenfurth of Breslau, Germany.

Mr. and Mrs. Edward Kendall Rogers of 12 Scott street announce the engagement of their daughter, Edith, to Lieut. Alfred Wallace Owen Jr. of Prince Edward Island, now serving with the Canadian contingent in France. The date of the wedding depends upon the duration of the war. It will take place as soon after peace is declared as possible.

Mr. and Mrs. H. E. Koenig of East Orange, N. J., formerly of Chicago, announce the engagement of their daughter, Grace, to Charles Perrine of Orange, N. J.

Mrs. Elizabeth Butcher of 1615 Belle Plaine avenue announces the engagement of her daughter, Magdalene, to Prof. John Reed Tyson of Reynoldsville, Pa.

Announcement is made of the engagement of Miss Amy Ecker, daughter of Mr. and Mrs. L. Ecker of 5201 Ingleside avenue, to J. J. Hirsh of Muncie, Ind.

Mr. and Mrs. B. Rosenthal announce the engagement of their daughter, Goldie, to Max Epstein.

Mrs. William H. Cutler of 705 Sherman avenue, Evanston, announces the engagement of her daughter, Kate, to H. Dayton Merrill of Evanston.

Dr. and Mrs. A. J. Provost of Oshkosh, Wis., announce the engagement of their daughter, Phyllis, to B. G. Owen of Oak Park.

M. Friedman of 1142 Troy street announces the engagement of his daughter, Goldie, to Joseph L. Crimm of Louisville, Ky. The wedding will take place late in August.

Dr. and Mrs. S. L. McCreight of 311 Wesley avenue, Oak Park, announce the engagement of their daughter, Marion Margaret, to Robert Oliver Butts of River Forest, Ill.

Mrs. Frances E. Dillon of 204 Clinton avenue, Oak Park, announces the engagement of her daughter, Mrs. Bessie D. Hildreth, to Hobart E. Ball of Oak Park.

Emanuel Dinkelman of 5017 Prairie avenue announces the engagement of his daughter, Carlyn, to Emil Seckbach, son of Mrs. B. Seckbach of 5629 Indiana avenue.

Mr. and Mrs. Max Nachbar of 1008 Marshfield avenue announce the engagement of their daughter, Anna, to Paul Ginsburg, son of H. Alexander Ginsburg of 908 South Ashland boulevard.

FUTURE EVENTS.

Aug. 24 will be the annual children's carnival at the Ravinia club, which is to be given under the direction of Mrs. Edwin Lobdell and Mrs. Julius Rosenwald. This year the event will take the form of a Shakespearean pageant and will be given in the open air on the grounds of the ball park by the members of the Junior league of the Ravinia club.

A sale to benefit the Woman's Exchange will be held July 25 in the gardens of the Arthur Dixon house at Oconomowoc, Wis.

The Chicago Yacht club announces that there will be dancing both afternoon and evening on Saturdays during the season.

An amateur moving picture play is planned by the Wheaton colony. Proceeds will go to the American Red Cross. Mrs. Frank M. Murphy is directing the affair. Rehearsals will start the latter part of the month.

The regular Monday tea at the Cordon will take place tomorrow from 4 until 6.

The second woman's bridge tournament of the Kenwood club will take place on Tuesday afternoon.

SUMMER PLANS

Mr. and Mrs. Eugene Wheeler, 2962 Michigan avenue, are at Harbor Point, Mich.

Mrs. Ralph Martin Shaw and her mother, Mrs. Henry M. Shepard of 999 Lake Shore drive, are at Hyannisport, Me. Later they will go to the Adirondacks. Mrs. Robert Welch Herrick also is at Hyannisport, Me.

Mr. and Mrs. W. M. Burton of 1362 Astor street will motor through the Virginias until early autumn.

Mr. and Mrs. Howard Spaulding Jr., who went east early in June, are at Casterville, Mass., to spend the rest of the summer.

Mrs. Thompson Buchanan of New York has taken a cottage in the Sugar Hill district of the White mountains, so as to be near her mother, Mrs. John R. Winterbotham, who has a summer place in the region.

Mr. and Mrs. William A. Vawter of 214 Greenwood boulevard, Evanston, have reopened their summer home at Benton Harbor, Mich.

Mr. and Mrs. Frank S. Cunningham have gone for the summer to Lake Geneva, Wis. There they have leased the country home of Charles S. Wacker.

Mr. and Mrs. Harold A. Howard, 1618 Lake Shore drive, are at Bar Harbor, Me.

Mr. and Mrs. William J. Chalmers, 1100 Lake Shore drive, are at Magnolia, Mass.

Mr. and Mrs. James B. Waller of 140 East Superior street left last Sunday for their summer place at Coolidge Point, Magnolia, Mass.

Mr. and Mrs. Alexander F. Stevenson Jr., of 48 East Schiller street left on Monday for a motor trip to the east.

Dr. and Mrs. Frederick Tice of 3417 West Monroe street are at their summer place at Witch Lake, Mich.

Mr. and Mrs. Harry Pratt Judson of 1146 East Fifty-ninth street have gone to Murray Bay, Can., for several weeks. From there they will go to the coast of Maine, returning to Chicago in time for the summer convocation.

Mr. and Mrs. William J. Bryson of 731 Buena avenue, accompanied by Mrs. T. B. Blackstone of 1912 Prairie avenue, have gone to Rochester, N. Y. In August they will go to Briarcliffe Lodge, N. Y., where they will remain until October.

Miss Marion Talbot of the University of Chicago is spending the summer at her cottage, Pine Tree Cove, Holderness, N. H.

Mr. and Mrs. Cyrus Adams, 711 Rush street, have opened their summer cottage at Charlevoix.

Mr. and Mrs. Cyrus Adams Jr. are making their permanent home in Lake Forest.

C. C. Admit Jr. and Mrs. C. C. Adsit of 1322 Ritchie place are at Briarcliff Manor, Briarcliff, N. Y.

Mrs. Charles I. Sturgis has moved from the Virginia hotel to Winnetka for the summer.

Mrs. Hempstead Washburne of 1448 Astor street has left with her family for the Huron Mountain club, where they will spend the summer.

(Continued on page eight.)

ENGAGEMENTS.

Mr. and Mrs. Albert J. Stone of 5836 Washington boulevard announce the engagement of their daughter, Alberta Janet, to Glenn H. Stephen of Flint, Mich. The wedding will take place in August.

Mr. and Mrs. John C. Kline of Congress Park announce the engagement of their daughter, Eugenie, to Hugh J. Beach. The wedding will take place in the fall.

Announcement is made of the engagement of Mrs. Mildred Buhl of Wilmette and Adolph L. Benner.

Charles D. Welter of 3905 North Irving avenues announces the engagement of his daughter, Marguerite Elizabeth, to George F. Hassel of Fish Lake, Ind. The wedding will take place in the fall.

Mr. and Mrs. I. Berner announce the engagement of their daughter, Adeline, to Louis Schoenberg of New York.

Mr. and Mrs. Guy B. Webster of 6044 Stony Island avenue announce the engagement of their daughter, Mary Eugenia, to Thomas Goodman Vent, son of Mrs. Charles F. Vent of 1122 East Forty-fourth street.

An engagement of interest to Chicagoans is that of Miss Mary Lois Breckenridge, daughter of Mr. and Mrs. Karl S. Breckenridge of New York, formerly of Chicago, to Thomas Willard Towler, son of Mr. and Mrs. E. T. Towler of New York, also formerly of Chicago.

Mr. and Mrs. I. Newman of 1216 South Lawndale avenue announce the engagement of their daughter, Nettie, to Daniel Wolfson, son of Mr. and Mrs. David Wolfson of 1143 South Albany avenue.

"Sanitol" Tooth Powder, 25c size, special.....15c
"Palm-Olive Special."—A 50c jar of Palm-Olive Cold Cream or bottle of Shampoo with 3 cakes of Palm-Olive Soap, 80c value, special set.....44c
Lordon's "Ex-Odor," specially priced.....19c

CHAS. A. STEVENS & BROS.
17 to 25 North State Street, Through to Wabash Avenue

Colonial Ivory Toilet Requisites, values up to $2.50, special, at.....$1.00
"Daggett & Ramsdell's" Cold Cream 50c size, special..29c
"Royal-Olive" Shampoo Powder, specially priced.....10c
"O-Do-Cure," special, at 25c
"Peheco" Tooth Paste, 50c size, special.....29c

This week will be interesting because of the introduction of the New Mid-Summer and Early Fall Styles,

Stunning New Dresses

For Mid-Summer and Early Fall Wear

New Dancing Frocks in light blue and pink, with hoop effect, caught up at hips with pink roses..... **$22.50**

Also Beautiful New Dressing Frocks of black net at **$22.50.**

Charmeuse Street Dresses introducing new fringe trimmings, in black and navy blue, **$35.00**

Combination Coat Dresses Serge and satin combined with large patch pockets..... **$25.00**

The New Serge Dresses in a great assortment of unusually attractive styles—at **$25.00** to... **$45.00**

New Novelty Dresses Serge and satin street dresses, with metal embroidery, Poiret wool, and colored beads; in the popular Chinese designs; at **$25.00** to..... **$45.00**

Taffeta Street Dresses With the new three-tier skirt and white Georgette collar, at..... **$15.00**

Also about three hundred pretty dresses, odd pieces from broken lines which have been placed on racks for immediate selling, at one-half price or less.

If you want a pretty dress to finish the season this is your opportunity.

New Lingerie Blouses 200 new crisp voile blouses, very daintily embroidered, at..... **$2.95**

Two large lots of lingerie blouses—values up to $3.95, priced for immediate selling at $1.00 and $2.00.

Silk blouses, values up to $7.50, priced for immediate selling at $2.95 and $3.95.

Stunning New Coats
For Dress, Utility, Motoring and Travel.

New Models in Bolivia and Velour Cloth at **$39.50 to $55.00**

Tweed Utility, Motor and Travel Coats, shower proofed, at **$15.00** to **$25.00.**

White Chinchilla Coats, at **$15.00** to **$25.00.**

Tweeds, Checks and Plaids, at **$14.50** to **$25.00.**

About one hundred coats—odd lots, which include coats for every occasion, have been priced for immediate selling at $9.50 to $22.50.

Stunning New Millinery at $5.00, $7.50 and $10

Satin Flops with velvet facings. Black Satin Hats trimmed with burnt peacock. White Satin Hats with veils. Satin and Georgette Crepe Hats. Purple Lyons Silk Velvet Hats. Black Lyons Velvet Hats.

Fully two thousand New Fall Hats to choose from at these popular prices.

A special lot of summer hats which formerly sold as high as $25 on sale at $4.95, $2.95 and as low as 95c.

New Silk Hose

Women's All Silk Flare Top Hose, in a wonderful assortment of colors, very special at, per pair, **$1.25**

Women's Black, White and Colors Silk Hose, with cotton feet and top, the best stocking made, for..... **$1**

Women's Boot Silk Hose, in black, white and colors, special, 6 pair for $2.75; or, per pair..... **50c**

Silk Fiber Hose, full seamless, in black, white and a full line of leather shades; per pair..... **50c**

White Silk Hose, with hand embroidered clocks, per pair, $3.75, $2.50 and..... **$1.95**

New Gloves

Perrin's Light Weight Kid, white, navy blue, champagne and tan, with a variety of stitchings and embroideries, per pair, **$1.50**

Perrin's Belfort, one-clasp, pique sewn, white, black, navy, champagne and pigalle, per pair..... **$2**

Kayser Silk Gloves, two-clasp, with self and contrasting backs, pair, $1 and **50c**

Kayser Silk Gloves, 16-button, white, black, pongee, navy and gray, per pair, $1.50 and..... **$1**

Duplex Sport Glove, 2-clasp, white with self and contrasting backs, at..... **$1**

New Novelty Hand Bags

New pretty Black and White Hand Bags. Can be had in a variety of new shapes; white kid with trimmings of black patent leather; some of fancy metal frames (leather covered); others have the popular shell frame in the correct style. Unusual values at **$1.95.**

We are showing a wonderful value in pretty Afternoon Bags of taffeta or moire. These are lined with fancy silk and have assorted frames; special at **$1.00.**

We will also offer a special lot of Japanese Tokio Leather Bags, in various sizes, at **$1.95.**

New Summer Underwear

Gauze Mercerized Lisle Union Suits, band top, tight knee, special value at, each, **95c.**

Gauze Lisle Union Suits, tight or loose knee, very special at, each, **65c.**

Swiss Ribbed Lisle Thread Union Suits, extra low neck front and back, with a shield under arm; very special at, each, **50c.**

Swiss Ribbed Lisle Vests, fancy crochet yokes, at, each, **25c, 38c** and **59c.**

Gauze Umbrella Drawers or Tights, knee length, special at, each, **50c.**

Absolutely Final Price Reductions
of the Great O-G July Clearance
EARLY BUYING IS NOW OF EXCEPTIONAL ADVANTAGE

CANVAS SUMMER BOOTS AND OXFORDS AND COLORED PUMPS MUCH IN EVIDENCE.

LUCILLE

Originally priced at $8.00

Now **$4.35**

A ravishing little pump in dainty imported kids. Can be had in rich dark brown vamp with white calf uppers; also dark gray vamps with light gray uppers.

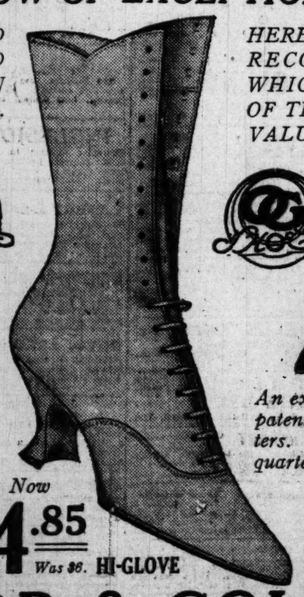

Now **$4.85** *Was $6.* HI-GLOVE

HERE ARE THREE ESPECIALLY RECOMMENDED BARGAINS—WHICH ARE BUT EXAMPLES OF THE EXCELLENT VALUES OFFERED.

SYBIL

Regularly $6.50

Now **$3.85**

An exquisite O-G Pump in black glazed, patent or tony brown with white calf quarters. Also black glazed kid with ivory quarters.

***The Hi-Glove Boot** comes in strictly imported white Sea Island duck and hugs the ankle most prettily. Was $6—now $4.85.*

O'CONNOR & GOLDBERG

205 SOUTH STATE STREET (Private Elevator to Ladies' Dept.)

23 EAST MADISON STREET (Just East of State Street)

NEW YORK SOCIETY

"Sport" Clothes Are the Thing at Newport Now

NEW YORK.—[Special Correspondence.]—It is a thoroughly normal season in this. We continue to swing, pendulumlike, between the serious and the trivial, the important and the unimportant, the fad of the hour and the purpose of a lifetime.

As an instance, I found Newport this week seriously concerned about three things: Taxes, sports clothes, and Red Cross training.

Taxes came first, of course. Money, some way, always is the most important thing, no matter how much or how little there is it. And when the assessors turned their books over to the city clerk and the year's list was made public, there was much talk of poverty and retrenchment, but less than usual of the injustice of democracies. The war has at least given us a new angle on that subject.

The list is much the same as it has been every year. Mrs. Alice G. Vanderbilt is assessed at $1,044,000, Mrs. H. Mortimer Brooks at $1,084,100, Mrs. John Nicholas Brown, as guardian of the many times millionaire baby, John Nicholas Brown, now a good sized lad, at $1,220,000; Elbridge T. Gerry at $937,100, and a score of others at less impressive sums, ranging from a mere $100,000 up to half a million. Vincent Astor pays taxes in Newport for the first time, his holdings being listed at $234,200. So does Perry Belmont, who recently bought Belcourt from Mrs. O. H. P. Belmont for $116,400. Baron William Waldorf Astor is down for $218,000.

* *

Newport Mad About Sports Clothes.

But sports clothes are the really important item just now. Everything is a sports costume of one kind or another. No longer in motoring is the trip the thing, or in tennis the game. It is the style of the clothes you do these things in that counts. Looking over the results achieved, I suspect every style creator in New York is sitting up o' nights trying to devise something different. And the practical nature of some of them!

At Southampton the other day I saw Mrs. Sydney S. Breese wearing a sports frock of white silk elaborately, embellished with blue and yellow Japanese embroidery. And at the annual bench show of the kennel club Mrs. Harry Pelham Robbins appeared in a sports costume of white silk crepe embroidered with red fleur de lis. Mrs. Stewart Davis, too, was in her sporting togs, an exceedingly smart dress of Belgian blue print pongee trimmed with sable. Why "sports," heaven and the designers only know. But that is what they call them. And whoever expected to be comfortable and stylish, too? Down at Long Beach the manikins are wearing fur trimmed bathing suits—and looking like dipped cats when they so far forget themselves as to venture into the water.

The Red Cross activities, however, are quite as serious as they are commendable. Mrs. Reginald Norman and Miss Helen Weaver of the Newport colony have formed classes to take elementary instruction in nursing. Those studying with Miss Weaver include Mrs. James Lounsberry, Mrs. John Nicholas Brown, Mrs. French Vanderbilt, Mrs. Cortland Van Horn, Mrs. Ernest Howe, Mrs. Walter Breese Smith, Mrs. Rowland Dickson, Mrs. Walter N. Eldredge, and Mrs. Boutelle Noyes.

Whether any of these would welcome or quickly respond to a call from Namaquipo or Carrizal, I have my own opinion; but, as your grandmother used to tell you, it is better to be ready and not to go than to go and not be ready.

Mrs. J. Borden Harriman, who is occupying the Ennis cottage for the season, also is engaged in relief work, and is raising a fund to be used in equipping an army hospital at Brownsville, Tex., where now, fortunately, it seems unlikely that theer will be pressing need for one. Mrs. Harriman's daughter Ethel will be a debutante of the Newport summer season.

* *

Planning for the Horse Show.

They are already beginning to talk of the horse show. It will be held, if present plans hold, about Aug. 12 on the grounds of the Paran Stevens estate, and so far those who have offered to contribute awards for the poor little rich exhibitors include Mrs. T. Suffern Tailer, Mrs. Arthur Cutler James, Mrs. Leroy French, Mrs. M. M. Van Beuren, Pemberton H. Powell, Dr. Phillip E. Clark, and Dr Henry W. Church.

Mrs. O. H. P. Belmont and her guest, Mrs. T. S. Shelvin, arrived on the steam yacht Seminole last week and are at the Casino. Mrs. C. Oliver Iselin, Mrs. Paul Morton and Mr. and Mrs. C. M. Chauncey are here. The season's morning concerts at the Casino began last Monday, and the first Sunday evening concert is scheduled for July 16.

Mr. and Mrs. August Belmont motored down from New York last week and have opened their villa, Bythesea. Mrs. Belmont's hair, tinged with gray the last year or two she was on the stage as Eleanor Robson, is now almost white and curiously becoming to her still fresh, youthful face.

Combining business with social activities, as the John Hanans do at Narragansett Pier, Mr. Hanan has turned one of the rooms of his interesting shoeshop into a reception room, where he receives his friends informally. The decorations are Egyptian, and Egyptian coffee is served. If he should add summer oxfords as souvenirs, the novelty doubtless would prove even more popular.

Speaking of sports clothes and kindred things, as we were a moment ago, recalls the recent wedding of Madeline Erdman Metz and Jacques Sturm. Miss Metz has won honors as an amateur tennis champion, and Mr. Sturm is an amateur aviator with several flights to his credit. Now the question agitating their friends is whether Mrs. Sturm will be able to interest Mr. Sturm in tennis and keep him on the ground, or whether Mr. Sturm, proving the dominant domestic force, will convert Mrs. Sturm to the aeroplane and fly away with her. Their wedding was something of a surprise and almost an elopement.

All speculation as to how the Harry Payne Whitneys were to spend their summer may now cease. Neither Newport nor Roslyn, L. I., where they have a beautiful place, will be favored to the exclusion of the other. Mrs. Whitney will divide her time between the two, but the family will spend most of the time in Newport. Their villa will be opened within the next ten days with a dance in the new ballroom, and this will be followed by a series of more or less elaborate entertainments, culminating next month in Mr. and Mrs. Whitney's formal presentation to society of their daughter, Miss Flora Whitney.

Our Basement BOSTON STORE

STATE MADISON AND DEARBORN STS

The Waists

A timely sale of women's summer waists at so low a price that the careful buyer should take this opportunity to replenish her summer wardrobe; they're made, as illustrated,

of novelty lawns, plain voiles and percales in plain colors, checks, stripes, etc., self and novelty collars, plain tailored and ruffled models, trim'd in a variety of ways with embroidery, hemstitching, lace insertion and edging, etc., in white, flesh and desired colors, laundered splendidly, values to 75c, tomorrow, choice, at **39c**

39¢

Millinery

A sample line of wings and fancy feather ornaments, in all colors, a wide range of styles that have sold to 29c, choice at 5c

5¢

For Children

Children's pink or blue wash dresses, box pleat in front and back, white collars and cuffs, sizes 1, 2 and 3 years, regularly 49c, special, **37c**

Children's beach rompers, made of pink and blue checked ginghams, regularly 35c, special at..... **24c**

For Boys

Boys' blouses, made of ginghams, percales, etc., in light and dark shades, with or without collars, sizes 5 to 14 years, 29c values, special at 16c.

16¢

$3 and 3.50 Shoes, 1.29

Queen Quality

Women's famous Queen Quality high and low shoes, button and lace styles, made of gun metal calf skin, patent colt and kid skin, each pair stamped with the celebrated trade mark which guarantees comfort and style, $3 & $3.50 values but sizes 2½ to 4½ only, so special for Monday at..... **1.29**

White Pumps

Women's $1.50 white Sea Island canvas Mary Jane pumps, ribbon bows on vamps, wide widths, all sizes, 3 to 7, special at..... **1.00**

$1

COMING! COLONIAL THEATRE

Next Saturday, July 22nd

THE GERMAN SIDE OF THE WAR

(SECOND SERIES) MOTION PICTURES

by EDWIN F. WEIGLE

STAFF PHOTOGRAPHER OF

The Chicago Tribune

RESORTS AND HOTELS.

NEW YORK.

PROSPECT HOUSE

Shelter Island Heights, Long Island, N. Y.

Yachting, tennis, bathing, golf. Dance and concert. Accommodates 200. Ideal motor run. Delightful week-ends. Country and shore. Salt water bathing unsurpassed. Booklet J.

ILLINOIS.

HYDE PARK HOTEL
Fire-Proof—Overlooking Lake Michigan
Hyde Park Boulevard and Lake Park Av.
Phone Hyde Park 530

ILLINOIS.

CHICAGO BEACH HOTEL
Finest Hotel on Great Lakes
On the Lake Shore
Phone Hyde Park 4000

ILLINOIS.

HOTEL DEL PRADO
400 Rooms with Bath
Midway Blvd., Jackson Park and Lake Michigan
Phone Hyde Park 2410

THE WINDERMERE
Faces Jackson Park
56th Street and Cornell Avenue
Phone Blackstone 100

Do You Know?

—That these residential hotels invite the patronage of transient guests—

—That you can get hotel accommodations in Chicago's finest residence section equal to any in the loop—

—That you can engage your rooms either on the American or European plan—

—That prices are lower than down-town for more attractive accommodations—

—That 12-minute express service takes you to the center of the theatre, shopping and business district.

Most people would prefer to stop at a pleasant, sociable family hotel in an exclusive residence neighborhood, in the environment of parks, lake shore and boulevards, where even the stranger cannot feel lonely.

Address or phone any of the above hotels for complete information.

Chicago's Famous South Side Hotel Center

Evanston Hotel

offers you a summer home in the most delightful of surroundings. Cool breezes from Lake Michigan, only two blocks away, make it a much more attractive place for the summer months than any inland resort possibly can be. All the comforts of the city and all the quiet beauty and restfulness of the country.

Vera Berliner

Noted Violinist

entertains every evening from six to eight o'clock in the main dining room. Club breakfasts, club luncheons, table d'hote dinners and a la carte service. DINNER DANCES on Mondays, Tuesdays, Wednesdays and Fridays. Twenty minutes from the Chicago loop, via the C. & N. W. Ry., or 35 minutes on the elevated express. Choice rooms, delightfully furnished, with bath, $1.50 to $5 per day, $10 to $30 per week. WRITE FOR BOOKLET.

FIREPROOF EUROPEAN

Forest Ave. and Main St., Evanston, Ill.

NELSON and LEWIN, Owners

Telephone Evanston 5000

INDIANA.

LAKE GILBRAITH HOTEL RESORT

DONALDSON, IND.

A delightful rest resort, pure air, spring water, shady groves, and beautiful, country surroundings. Bathing, boating, fishing, bowling and other recreations. All foods fresh from our farm.

RATES: $8 per week and up; $1.50 per day and up.

Reservations can be made at our city address by mail or Phone Superior 3090.

LOUIS GLUNZ, 1204 Wells Street, Chicago.

Spend Your

Vacation

At Sheridan Beach Summer Resort, On Flint Lake, Valparaiso, Indiana. Write for Illustrated Booklet.

RESORTS—FOREIGN

Ocean Travel.

American and Indian Line

New York to Ports in India

Bombay, Bangoon, Calcutta.

Via Cape of Good Hope

Calling at Cape Town and Durban with passengers.

S. S. City of Manchester, July 25

S. S. City of Calcutta, August 10

Intended to sail via Cape of Good Hope, but owners reserve right to proceed by any other route, and all liberties as per Line Bill of Lading.

for rates of passage, etc., apply to

Norton, Lilly & Co.,

Produce Exchange Building, New York City

General Agents for

Ellerman & Bucknall Steamship Co. Ltd.

SUMMER TRAVEL

Whether You Are Going to Mackinac or Madagascar

our experts can help you in planning your vacation. Our arrangements for individual travelers are exceptionally complete. We furnish rail and water transportation, secure Pullman space, make hotel reservations and arrange side trips anywhere you may care to go. Our new illustrated booklet, free on application, shows sixteen delightful trips to the principal resorts of the East and West.

Write today for booklet T.

RAYMOND & WHITCOMB CO.

632 SOUTH MICHIGAN BLVD.

RAYMOND - WHITCOMB TOURS

Pacific Coast and Alaska

Tours every week, visiting Grand Canyon, Yosemite, Yellowstone, California, Canadian Rockies and other resorts. Alaska Tours include Alaska Voyage, Atlin Lakes, Yukon River, the Klondike, Seward and Cook Inlet. Expert travel service. Stopovers arranged anywhere.

ALSO TOURS TO SOUTH AMERICA AND JAPAN-CHINA.

Send for booklet desired.

RAYMOND & WHITCOMB CO.

632 S. Michigan Blvd., Chicago

AUSTRALIA

Honolulu, Suva, New Zealand

THE PALATIAL PASSENGER STEAMERS

R.M.S. "NIAGARA" (16,000 tons) R.M.S. "MAKURA" (18,500 tons)

Sail from VANCOUVER, B. C., Aug. 2, Aug. 30, Sept. 27. For rates, etc., apply Canadian Pacific Railway, 224 So. Clark St., Chicago, or to the Canadian Australasian Royal Mail Line, 440 Seymour Street, Vancouver, B.C.

HONOLULU

The Way to Go! OCEANIC S.S. CO. 673 Mkt. St., San Francisco, Cal. (Line to Sydney, Australia)

Splendid Twin-Screw 10,000 ton American Steamships "SIERRA," "RONDA," "VENTURA"

1st Cl. $85.00, 2nd $50.00

Sailings every 21 days. July 26, Aug. 16, Sept. 5

Mineola Hotel

FOX LAKE, ILL.

E. C. HOWARD, Prop.

50 MILES FROM CHICAGO.

A REAL PLACE TO SPEND YOUR VACATION. FREE BOOKLET ON REQUEST.

DRESSEL HOUSE—LAKE MARIE

Boating, Bathing, Fishing, Tennis. Home Cooking. 50 miles from Chicago. Write for Booklet. MRS. M. DRESSEL, Antioch, Ill., or Phone Antioch 114-R.

WHILEAWAY On the FOX RIVER, McHENRY, ILL.

An ideal spot. Bathing, boating, fishing. Home cooking. 50 miles from Chicago. Write CHAS. GEORGE, McHenry, Ill.

STARVED ROCK STATE PARK

Historic scenic resort. First class hotel accommodations. Write CHARLES TOUTON, UTICA, ILL., for booklet and rates.

CHANNEL LAKE

SYLVAN BEACH HOTEL. C. F. MEYER, Prop. Beautifully situated. Private beach. Tennis, fishing, boats, cooking, etc. Write for booklet.

C. F. MEYER, ANTIOCH, ILL.

GAGES LAKE ALLEN FARM RESORT

Forty Miles from Chicago

Boats, board, etc. Camping grounds. Ideal for week-end auto trips, picnics, etc. Equipped for guests' comfort—well, toilet, etc. R. O., Grayslake, Ill.

PLAZA HOTEL

AT LINCOLN PARK

NORTH AV. AND N. CLARK ST.

For permanent and transient guests.

600 Rooms With Private Bath

The Plaza is one of the most homelike and attractive hotels in Chicago.

Select Patronage

Before making arrangements for your spring and summer home, let us show you the handsomely furnished rooms and apartments we have to offer.

Room with bath, $1.50 and up. Parlor, bedroom and bath, $2.50 and up. 3 and 4 room suites, $3.50 and up.

Special Weekly Rates

Good Cafe at moderate prices. Reservations can now be made.

Briggs House

Randolph and 5th Ave., Chicago

1 BLK. FROM CITY HALL SQUARE

Location Most Central

200 Modern Rooms Restaurant Facilities Unsurpassed

Rates: Per Day, $1 and $1.50. With Bath, $1.50, $2 and $2.50.

ORCHARD BEACH ON FOX RIVER McHENRY, ILL.

A beautiful spot. Ideal surroundings. Boating, bathing, fishing. Home cooking. Fifty miles from Chicago. Write C. F. NORAGER.

Sheldon's Farm 40 Miles from Chicago GRAYS LAKE, ILL.

A beautiful spot on Fourth Lake. All sports. Home cooking, etc. Good fishing. Write G. SHELDON, Grays Lake, Ill.

LAKE ZURICH MAPLE LEAF HOTEL

Only 32 miles from Chicago. Good roads. Chicken dinners. Fishing, bathing, etc. Write P. YOUNG, LAKE ZURICH, ILL.

Ideal Summer and Winter home

Edgewater Beach Hotel

At the edge of Lake Michigan in the best residential section of Chicago

THIS beautiful structure, designed by Marshall & Fox, architects of the famous Blackstone Hotel, offers comfort, convenience and pleasure unmatched elsewhere in America.

The glass-roofed dining room is cooled by the spray from the blue lake that makes Chicago the great summer resort.

Five hundred rooms—all outside—with private baths, and fifty-six private sun parlors.

Thirty minutes from the center of the city

On Sheridan Road, the finest boulevard in Chicago. Delightful surroundings. Excellent transportation. Boating, bathing, fishing and tennis.

All the restful quietness of the remote resort, yet within quick and easy reach of the city's business activities, the theatres and the great shopping centers.

The reasonableness of our rates will surprise and appeal to you. Surroundings and service will delight you. Rooms, single or en suite, $2 to $6 per day. European plan. Write us for descriptive booklet.

Long Distance Phone Edgewater 8380
Write or wire us for reservations

Edgewater Beach Hotel

5349 Sheridan Road, Chicago

WISCONSIN.

Spider Lake Resort

HOTEL AND COTTAGES

MANITOWISH, WIS.

Within the reach of about 25 lakes. Good muskallunge, pike and bass fishing. Trap shooting. Bathing, Boating and Dancing. Extensive woods. Excellent home cooking. For further particulars, rates, etc., apply to MRS. G. W. BUCK, Manitowish, Vilas County, Wis.

"THE CALL OF THE WILD."

If you are a true sportsman, you are welcome to enjoy the privileges of our Club, which is conducted wholly for the pleasure of its members, their families, friends and all others who indulge in the keen, wholesome sport that can only be derived from the rod or gun.

Situated in the heart of the Muskallunge, Black Bass and Wall-eyed Pike of the North Woods. Send for Booklet, Resort Dept., The Chicago Tribune, or Club Secretary, 614 W. Adams St., Chicago.

FERNDALE ROD AND GUN CLUB.

Post Office Address, New Auburn, Wis.

Hotel Resthaven Waukesha, Wisconsin.

90 miles from Chicago, on good roads. Unsurpassed in the excellence of appointments, and affords every known luxury to those desiring the utmost in accommodations. Two hundred rooms, either single or en suite, with private bath; swimming pool, billiards, tennis, card rooms, ear parlor; a nine hole golf course, and a fireproof garage. Cuisine unexcelled. American plan. Your patronage solicited and appreciated. Write, telephone or telegraph.

S. R. CLARK, Mgr.

POWERS LAKE, WISCONSIN

ROTHE'S HOTEL—FREUNDESRUH

Charming family resort, unexcelled for beauty, comfort and healthfulness. Gas and electric light. Fine bathing beach, dance hall, bowling alleys, tennis grounds. Own certified milk farm. Rates $10 to $14 per week. Write for booklet.

Powers Lake Hotel and Cottages

Spetzman's Resort, Powers Lake, Wis.

An ideal Summer Resort. Fine fishing; excellent bathing; new boats; first class meals and service. Write for booklet and reservations. C. & N. W. Ry to Genoa Junction. Autos meet all trains. R. A. Dewees, Prop.

FOREST LAKE RESORT

CAMPBELLSPORT, WIS.

Open year round. Most beautiful hill country in Wisconsin. Hunting, fishing. Wild berries without limit. Fine meals and good lodging. Boats, bait and music free. Rates, $10 per week or less. Booklet. J. W. WILHELMSEN, Proprietor.

HOTEL GLENWOOD

LOCATED ON LAKE GENEVA, WIS.

R. J. MARSHALL, Manager, P. O. Fontana, Wis.

BEAVER VIEW BEAVER LAKE, HARTLAND, WIS.

Most beautiful lake in Waukesha County. Modern conveniences. Good home cooking. Fishing, bathing, tennis. Free boats. Good roads. MRS. W. A. LARRABEE.

Sherwood Forest Resort GREEN LAKE, WISCONSIN

AND TWENTY COTTAGES

The extraordinary location, largest and newest resort in this section. For further information address R. W. MAPPS, Green Lake, Wis.

DARROW'S CAMP MINOCQUA, WIS.

On Shishebogema Lake. No mosquitoes or hay fever. Finest fishing in north woods—musky, bass, pike. Cabins for housekeeping. A. H. DARROW.

IN THE DELLS Kilbourn, Wis.

Cold Water Canyon Resort

Mod., centrally located; exc. table. Write for booklet. Tips on the Dells." Clinton Berry.

RIVERDALE FARM in THE DELLS

Send for booklet. G. L. TENNEY, Kilbourn, Wis.

HILL CREST RESORT CRYSTAL LAKE, WIS.

Two miles from Elkhart Lake by electric railway. Modern family resort. $9 to $14 a week. C. D. SARIDAKES, Prop., R. 32, Plymouth, Wis.

The Englewood Inn LAKE GENEVA, WIS., ROUTE 1

George Notter, Prop. Rates, $2 per day, $10 per week. Season rates for families. Best bass fishing in state. 1½ hours from Chicago on C. & N. W.

HOTEL LINDEN CEDAR LAKE, WISCONSIN

On the shores of a beautiful lake. Fine fishing, bathing, boating. Excellent table. $10 a week and up. F. O.: Cohlstaingerville, Wis. Jos. Kimmerling.

WILD CAT LAKE

A log cabin resort for fishermen.

A. L. WILSON, BOULDER JCT., Vilas Co., WIS.

THE HAYDEN

LAKE RIPLEY—CAMBRIDGE, WIS.

$10.00 and up.

"The Dells" THE MODERN HOME

For terms write Mrs. B. Olson, Kilbourn, Wis.

Rooms with private baths. Excellent table.

WISCONSIN.

MUSKY TAVERNS

FORMERLY RABBIT'S FOOT RESORT, on Boulder Lake, and FOSTER'S MUSKY TAVERN on Fish Trap Lake

Splendid fishing—musky, bass, pike. Three trout streams. Finest fishing in Wisconsin, amid natural forest. Write for rates and booklet. Address FRIEDE & FOSTER, Boulder Junction, Wis.

AT "THE DELLS"

HOTEL CRANDALL, Kilbourn, Wis.

Write for illustrated booklet.

IN THE DELLS

BEACH HOTEL

Situated on the rocks in the most picturesque spot in THE DELLS. Beautiful Cottages. Dancing. Bathing. Boating. Fishing and Tennis. Excellent table. Auto-bus meets all trains. Mrs. J. F. Bresnan, Kilbourn, Wis.

ELKHART LAKE, WIS.

CRYSTAL LAKE RESORT

Wisconsin's most beautiful, romantic lake. Modern family resort on island. Electric lights, running water in every room; long distance phone at hotel. Bathing, fishing, dancing every day. Booklet. LOUIS STARK, Proprietor.

DELLS OF WISCONSIN

Schofield Hotel and Cottages

Spacious, homelike, beautiful grounds; excellent table; fresh vegetables; every convenience; free garage. Write for booklet.

JOHN SMITH, Prop., Kilbourn, Wis.

The Maplewood GREEN LAKE, WIS.

The hotel that is different. No extras; boats, bowling, billiards free. A warm welcome to those that are happy and want to make others so. If you have a grouch don't write for rates.

VICTOR KUTCHEN, Prop., Green Lake, Wis.

IN THE DELLS

ORCHARD FARM

One mile north of Kilbourn. Most beautiful resort in the Dells. Modern excellent table. Motor Bus to trains and boat landing.

D. De LONG, Prop., Kilbourn, Wis.

THE PINES

At Idlewild, Sturgeon Bay, Wis.

The Summer "Joy" Land. The place to spend a perfect vacation. Modern improvements, bathing, boating, bass fishing, tennis and dancing. N. A. HAINES, Prop.

INGLESIDE On Lake Ripley, Cambridge, Wis.

Charming location in natural woods on water's edge. Sleeping porches. Beautiful flower and vegetable gardens. Golf, tennis, water sports. Good roads. Adult guests. Rate, $15.

Cedar Lodge ON LAKE RIPLEY, SOUTHERN WIS.

We strive to please with good eats, good service, good beds. Golf, tennis, baseball, bathing, fishing, dancing. Good roads; free garage. $14 and inc. Am. plan. Mr. & Mrs. H. L. Cowles, Cambridge, Wis.

HARTWELL RESORT ELLIS JUNCTION Crivitz P. O., Wis.

ON BEAUTIFUL LAKE NOQUEBAY

A place for refined people to fish, boat or rest. Excellent table. Good beds. In the pines. Own garden and dairy products.

Silver Lake Resort SILVER LAKE, WIS.

Hotel and Cottages on Lake. Fishing, bathing and boating. Home cooking and baking. 800 Line Depot 1 blk. Rate, $2 per day, $10 to $14 per week. CHAS. WENZLAFF, Prop.

COTTAGES

Furnished for light housekeeping. On beautiful Turtle Lake.

The best place on earth for tired people to rest. Send for folder.

LAKESIDE FARM RESORT, DELAVAN, WIS.

Oak Park Hotel BROWN'S LAKE, BURLINGTON, WIS.

German-American cooking. Rates: $10 up per week; $2 up per day. Special dinners any time. Cottages, garage, dance hall. MRS. F. KELNHOFER.

The Manhattan Resort

Delavan Lake, Wis. F. W. Cayo, Prop. Finest located resort at Delavan. Clean and new, electric light, dancing, cabaret, cafe, boating, bathing and fishing.

DEVIL'S LAKE, WIS.

THE GEM OF THE MIDDLE WEST.

KIRKLAND HOTEL AND COTTAGES. Circular on request. H. O. Terwilliger, Prop.

West Harbor Hotel Washington Island, Overlooking Green Bay.

Best table board. Rate $2 per day. Special rates by the week on request.

J. P. PAULSEN, : : Detroit Harbor, Wis.

GAUTHIER RESORT LAC DU FLAMBEAU

New, modern hotel. Excellent table. Fishing, bathing, etc. Indian guides on reservation. Booklet. Ben Gauthier, Lac du Flambeau, Wis.

WISCONSIN.

HOTEL GENEVA

Lake Geneva, Wis.

In the heart of summer's pleasure-land. The wonderful hotel bringing "outdoors" indoors; beautiful plazas, 360 feet long; new golf links in connection. American and European Plan. Rates—$1.00 Per Day and Up. Special Fish or Chicken Dinner for Automobile Parties, $1.00. Write or phone to A. H. Thierbach—E. T. Nussbaum, New Owners & Mgrs.

IN "THE DELLS"

THE DELLS INN, Kilbourn, Wis.

Write for illustrated booklet.

Where the Big Fish Bite. On Tomahawk Lake, in Oneida County, Wis. No hay fever; the best of home cooking; every facility for the sportsman or those looking for rest and quiet, but nothing fancy. No "entertainment" but NATURE.

"The Hemlocks" On the C., M. & St. P. and Northwestern. Just a nice ride from Chicago. For complete particulars address E. A. CLARK. MINOCQUA, WIS.

Lauderdale Lakes

THE STERLINGWORTH

Opens May 28th. Excellent fishing, boating and bathing. Cottages for families. Rates, $3 per day and up, and $12 to $14 per week.

W. A. Sharp, Elkhorn, Wis.

CABOT LODGE

AND COTTAGES AT CABOT'S POINT

Wisconsin's Beauty Spot. Fishing, Boating, Tennis, Large Dance Hall. Private Bathing Beach. Best of Meals and Beds. Also Furnished Cottages for Housekeeping. Write for Illustrated Folder. CABOT BROS., STURGEON BAY, WIS.

THE HEMLOCK EAGLE RIVER

IMMEDIATE RELIEF FROM HAY FEVER.

Beautiful summer resort, cool and delightful. On Muskellunge Lake of the Eagle chain of 9 Lakes, in a dense forest of hemlock and birch. Best pike, bass and musky fishing. Unexcelled home cooking. Write for booklet.

HERMANN ULRICH, Eagle River, Wis.

"THE PINES"

KILBOURN, WIS. Wallace Robinson, Prop.

The most beautiful place in The Dells, on river's brink, yet deep in the pine-perfumed woods. Modern conveniences. Write for booklet.

THE DELLS, Kilbourn, Wis., PINE GLEN HOTEL

and Cottages. 140 acres natural park. Fine bathing beach; tennis courts. Grand view of The Dells. Boating, fishing and all the benefits of the beautiful Dells of Wisconsin. Write for booklet.

J. A. RADLUND, Proprietor.

SISSON'S RESORT

ON LITTLE ST. GERMAIN LAKE, WISCONSIN.

Hunting, Fishing, Recreation. Write for booklet.

JOHN SISSON, Prop., Woodruff, Wis.

KELLY LAKE RESORT AND

"OUTSYDEINN"

Special rates to parties of young men. 226 miles north of Chicago. Capacity 150. Write for booklet. E. F. JOHNSON, Proprietor, P. O., SURING, WIS.

BLUFF COTTAGE HOTEL

ON LAKE RIPLEY

Golf links, fishing, bathing, boating, tennis. Write for booklet.

MRS. SARAH A. VAUGHN, CAMBRIDGE, WIS.

ELKHART LAKE, WIS.

Pine Point Resort

Family resort. Electric lights, running water. Dancing every day. Booklet. Walter Stark, Prop.

IN THE DELLS

PINE GROVE RESORT

Located in beautiful grove on banks of The Dells. Boating, fishing. Excellent meals. 40-100 rooms. Booklet. WILLIAM NEUBARTH, Kilbourn, Wis.

LAKE COMO HOTEL LAKE COMO, WIS. 76 Miles from Chicago

On C. & N. W. R. R. A cool, quiet health resort. Modern conveniences. Boating, bathing and fishing. $2 a day; $10 a week. Write for booklet. D. J. Notter, Lake Geneva, Wis. R. F. D. No. 1, Box 16.

Lake Side Farm Resort Eagle River, Wis.

Fine game fishing, bathing and boating. Home table—farm connection.

W. I. PEDDYCOART, Eagle River, Wis.

Furnished Cottages

Four and 6 rooms, complete. Best fishing in N. W.

BIRCHWOOD LODGE, MANITOWISH, WIS.

AT THE DELLS

DELLS FARM RESORT

Cool, quiet, shaded lawns. Home location.

T. LEUTE, KILBOURN, WIS.

ETO EHO HAVEN

FINEST MUSKELLUNGE AND BASS FISHING.

Private Cottage with Board, $12.

J. L. KUHL, RESERVE, WIS.

OAKLAND HOTEL POWERS LAKE, WISCONSIN

The place to spend your vacation with all home comforts. Running water and gas in all rooms. New dancing pavilion. Postoffice address GENOA JUNCTION, WIS.

BEAVER LAKE COTTAGES

Capacity 100. In finest resort region of Wisconsin; 25 miles west of Milwaukee. Always better than strangers expect. For booklet write EPH. BEAUMONT, Box 58, HARTLAND, WIS.

AT THE DELLS

"KILBOURN'S ALL-YEAR HOTEL"

HILE HOUSE. Write for booklet.

ACKERMAN RESORT

TWIN LAKES, WISCONSIN.

Boating, bathing, bowling, fishing and hunting. Good home cooking. GEO. W. HIGLEY, Prop.

AT THE DELLS

New Park Hotel, Kilbourn. Under new management.

A. D. FINEGAN, Prop.

LOG CABIN RESORT

BIG ST. GERMAIN LAKE, WIS.

New hotel, cottages. Fine game fishing. Home table. Farm in connection. J. H. Hunter, Sayner, Wis.

Hotel Guirnalda DELAVAN LAKE, WIS.

Just completed. All modern. Finest location on Delavan Lake. Write for rates. B. F. Haag, Prop.

THE DELLS GRAND VIEW HOTEL

Highest and most picturesque location; 40 acres lawn and pine woods. Excellent table. Write KNUDSEN & LARSON, Kilbourn, Wis.

VERMONT.

Lake Dunmore Hotel

Lake Dunmore, Vermont

Under entirely new management. Golf, tennis, fishing and boating. All outdoor sports. Send for booklet. C. A. COLE, Manager.

MAINE.

OTTAWA HOUSE

CUSHING'S ISLAND,

Portland Harbor, Me.

Open JUNE 22. Seashore and country combined. Capacity 250. Booklet. F. W. Shaw Co., Props.

Where to Spend Your SUMMER VACATION

MISCELLANEOUS. MISCELLANEOUS.

30,000 Islands of Georgian Bay —Beautiful St. Mary's River & Lake Superior Island District

Most Wonderful Water Trip in the World—7 Delightful Days of Sight-Seeing on 4 Lakes—2,200 Miles of Beautiful Scenery, Shore Line, Islands, Rivers and Bays on the

"North American" OR "South American"

These Big New Cruising Ships, Comparable Only to the Finest Ocean Liners, Have Proven the Absolute Success of Specialized Service—Success that Follows Perfecting of a Single Idea

Catering to Passengers Exclusively

DOING ONE THING AND DOING IT THE BEST

A highly-trained crew of 140 people concentrate their entire time and effort to provide for the comfort and pleasure of passengers.

Meals—a highly important feature—are produced by a master steward and chef. *In the dining room girls dressed in white serve you.*

Entertainment—There is a ballroom, a children's open-air playground, deck games, an orchestra for dancing, concerts, and music at meal hours. *A Social Hostess* arranges all entertainments.

TWO WONDERFUL CRUISES

You See All the Worth While Scenery of the Great Lakes

The Duluth Cruise $40
7 Days' Trip

Grandest water trip in the world. Stopping at places worth seeing: Mackinac Island, The Soo, Ft. William, Duluth, Penetang, Parry Sound, Beautiful St. Mary's River, the **30,000 Islands of Georgian Bay** and Island district of Lake Superior.

The Buffalo Cruise $40
7 Days' Trip

Stops en route for sight-seeing. Mackinac Island, Detroit, Cleveland, Buffalo, Parry Sound, Penetang and Owen Sound—passing through Straits of Mackinaw, St. Clair River, Detroit River and the **30,000 Islands of Georgian Bay.** All day visit at **Niagara Falls.**

12 Days' Cruise, $75—3,600 Mile Trip

Call or Write for Pamphlet and Full Information About

The Lake Trips That Have No Equal

Chicago, Duluth & Georgian Bay Transit Co.

314 South Clark Street. Phone: Harrison 1498

A New and Delightful Vacation Trip.

One Thousand Miles, Water and Rail, Down the Illinois and Mississippi, Chicago to Cape Girardeau, Mo., $22.50

Round Trip. Meals and Berth Included.

Leave Chicago and Peoria every Sunday, returning to Chicago a week from Monday. C. & A. R. R. from Chicago to Peoria, The Luxurious Steamer PEORIA from Peoria to St. Louis. The Side Wheel Steamer CAPE GIRARDEAU, St. Louis to Cape Girardeau. If you want to take a trip of REAL RECREATION, REAL COMFORT, COOL BREEZES, UNEXCELLED SERVICE, address

J. J. FINAN, Agent,

Eagle Packet Company, 142 S. Clark St. Phone Harrison 4470.

DESCRIPTIVE FOLDERS FREE.

A Vacation River Trip

on Upper Mississippi between St. Paul and St. Louis is delightful. Beautiful scenery all the way. Excellent meals, entertaining and dancing. Everybody gets acquainted and has a good time. The Steamer Dubuque makes the trip to St. Paul, Minn., and back to Chicago is very popular. Free descriptive folder. The DUBUQUE-ST. PAUL STEAMBOAT LINE, R. R. Bidwell, Agt., 713 Masonic Temple, Chicago. Randolph 3905.

NEW HAMPSHIRE.

BRETTON WOODS WHITE MOUNTAINS, N. H.

GOLF is the very finest of any mountain course. MOTORING through the Alps of New England. HORSEBACK RIDING over Mountain Trails and Woodland Paths.

THE MOUNT PLEASANT NOW OPEN Closes Oct. 2. C. J. DUNPHY, Manager.

THE MOUNT WASHINGTON NOW OPEN Closes Oct. 15. J. J. TRUDEAU, Manager.

BRETTON WOODS Through service via B. & M. R. R. and P. & M. R. R. Illustrated booklet address Hotels.

VERMONT.

Dunmore Hotel

The Dunmore, Vermont

Entirely new management. Tennis, fishing and boating. Indoor sports. Send for booklet. C. A. COLE, Manager.

MAINE.

SEAWA HOUSE

CUSHING'S ISLAND.

Portland Harbor, Me.

Rates, $2. Seashore and country combined. Booklet. A. W. Burse Co., Props.

CANADA.

Royal Muskoka

Canada's finest summer hotel, in the heart of the marvelous Muskoka Lakes. All outside rooms with fascinating vistas of forest, lake and island scenery; Golf, fishing, bathing, tennis, sailing. Malaria, mosquitoes, hay fever unknown. Real holiday enjoyment for less money than anyplace else in the world. No restriction of tourist or business travel into Muskoka. Write for booklet. ROYAL MUSKOKA HOTEL, P. O. Lake Rosseau, Ontario.

TEMAGAMI

WABI-KON CAMP, LAKE TEMAGAMI, ONTARIO. A camp with every comfort, in the heart of the Canadian North Woods. Best fishing. Accommodations for ladies. Booklet.

L. T. ORR, TIMAGAMI P. O., NORTHERN ONT.

Canada—the Vacation Land

For illustrated guide address No. 130. Harry W. Crawford, D. P. A., Canada N. & W. Lines. 433 Postal Telegraph Building, Chicago.

VIRGINIA.

HEALING SPRINGS HOTEL

Ownership and management same as the famous Homestead Hotel at the Virginia Hot Springs. (3 miles from it; use same R. R. sta.) NO HUMIDITY, NO MOSQUITOES. Saddle horses, golf. Medicinal baths. Rates, $17.50 to $35 weekly. ALTITUDE, 2,000 FEET. MAXIMUM SUMMER TEMPERATURE, 82 DEGREES. Booklet No. 5. H. ALBERT, Mgr.

MICHIGAN. MICHIGAN.

LUDINGTON

"WHERE THE FISH BITE ALL THE TIME"

HAMLIN LAKE

LUDINGTON, MICH.

A real summer resort district where you forget your city worries—rest, relax, refresh yourself. Plenty of health-giving fun. Big, appetizing meals. Very low expense. Write for full information.

E. A. Nelson, Secy. Booster Club, Ludington, Mich.

PINEY RIDGE RESORT HOTEL

Is situated in the midst of a virgin forest of pine, on BEAUTIFUL HAMLIN LAKE. Hotel is lighted by gas and running water on every floor. Roomy and comfortable rooms overlooking the lake; good beds; everything scrupulously clean. The lake is stocked with all kinds of game fish—bass, wall-eyed pike and muskellunge—truly a fisherman's paradise. Excellent bathing, with splendid sandy beach for the kiddies. Golf and tennis grounds close by. Bring some old clothes. One night's boat ride from Chicago. Write for Booklet and Rates.

Epworth Hotel

THE CENTER OF RESORT LIFE AT EPWORTH HEIGHTS, ON THE SHORES OF LAKE MICHIGAN.

Finest bathing beach in this vicinity. Splendid tennis, golf and fishing facilities. Good roads for motorists. American plan. Rates, per day, $2.50; per week, $14 to $20. For reservations and information address

MINNIE L. COOLIDGE, MGR., LUDINGTON, MICH.

BUGG HOUSE

Overlooking Beautiful Hamlin Lake. Well appointed rooms, entirely renovated. Excellent home table. Dancing, lawn tennis, bathing, boating, fishing, moonlight excursions. Cottages furnished. COTTAGES TO RENT. Our Launch, "Willie C," makes 4 to 6 trips daily to all resorts. For rates address WM. SCHMIDT, PROP., LUDINGTON, MICHIGAN, P. O.

GRISWOLDA INN AND COTTAGES

On Upper Hamlin Lake. Fifty acres; old forest trees. Sandy bathing beach; quiet rooms and sleeping porches. Dining room overlooks lake; pure spring water. Cottages for housekeeping. Classes in Art, Music and Dramatics. Good auto roads from Chicago. Rates $12 per week and up. Write for booklet.

F. N. & J. L. Jones, Props., Griswolda Inn, Ludington, Mich. (Marine Mail Service)

Pleasant Hill Resort

Hamlin Lake, Ludington, Michigan.

The most delightful spot on this Beautiful Lake. Rates—$8.50 per week and up.

AMES CO., PROPS.

SAUBLE INN

ON HAMLIN LAKE.

"THE FISHERMAN'S PARADISE."

No more picturesque surroundings could be imagined. Remarkably good fishing, bathing and boating. A cool retreat for the whole family. Orchards, tennis courts, etc. Excellent service, meals and attractions. Reasonable rates.

FRED GOLEMBO, PROP., LUDINGTON, MICH. R. D. NO. 8.

CAMP ARCADIA—HOTEL & COTTAGES $3 day; $9 to $12 week. I. O. Harsh, Prop., Ludington, Mich.

5 Furn. Cottages to rent on best fishing grounds; 3 min. walk to station; 2 blks. from hotel and pavilion; good pump—spring. Vegetables, etc., delivered daily. Furnish linen, silver, bedding, boat. Nothing to bring but the clothes you wear. Cottages for 5 persons, $125 season; 10 persons, $200. Good reference. Mrs. Frank J. Lopentihen, Red Cross Pharmacy, Ludington, Mich.

THE BEST ROUTE TO NORTHERN MICHIGAN RESORTS IS VIA STEAMERS OF THE

NORTHERN MICHIGAN LINE

The Elegant Steel S. S. MINNESOTA, MISSOURI, MANITOU, ILLINOIS

offer unrivaled service between Chicago, Charlevoix, Petoskey, Bay View, Harbor Springs, Mackinac Island, Ludington, Manistee, Onekama, Frankfort, Glen Haven, Glen Arbor, Leland (via auto or connecting steamer from Glen Haven) and Traverse Bay ports, Sault Ste. Marie, Buffalo, connecting with all lines for Lake Superior and Eastern Points. For illustrated folder and book of tours address

J. C. CONLEY, Gen. Pass. Agt., New Municipal Pier (East End Grand Ave.,) Chicago, Ill.

TICKET OFFICE: 138 So. Clark St. Phone Superior 7800.

PAW PAW LAKE MICHIGAN

Michigan's most popular resort—Dancing, Bowling, Boating, Fishing, Bathing and Splendid Touring.

Twenty-one miles of beautiful shore line.

For illustrated literature and full information address any of the following hotels:

WATERVLIET, MICH.	COLOMA, MICH.
The Hermitage, Mrs. Anna Porter	The Colonial, Arthur Driver
The Winetka, Jones Bros.	The Florence, C. Hennessay
The Maples, Mrs. J. J. Dubach	The Fosdick, Mrs. M. T. Dowling
Lincoln Cabin, E. E. Rowland	Pleasant View Resort, C. O. Jenks
Wigwam Hotel, Wigwam Hotel Co.	Douglas View Resort, P. E. Douglas
Bay View Hotel, O. A. Dodd	Strong's Resort, Strong & Son
The Wabana, Mrs. S. Ravencamp.	North Park Resort, Alfred Nordeen
Furnished Cottages, L. Campbell	Woodward's Hotel, O. Woodward
Woodlawn Cottages, M. W. Surman	Genoar's Resort, C. J. Genoar
Walnut Grove Farm, Mrs. C. Zahl	The Marianna, Miss D. Dud
The Neomi Hotel, Mrs. L. McMillan	Locust Beach Resort, C. L. Newton
	Lee's Summer Home, M. L. Lee

Take Graham & Morton Steamers to Benton Harbor, connecting with Interurban direct to Paw Paw Lake, Coloma and Watervliet, or Pere Marquette Railroad direct to Coloma and Watervliet—busses meet all trains.

Hotel Leelanau and COTTAGES

The GEM of All Resorts

Boating, Bathing, Fishing & Dancing

Omena, Mich. On Grand Traverse Bay Under New and Expert Management. 22 Miles North of Traverse City

400 acres of ground, largest apple orchard in No. Mich., 50 acres pine forest. A haven for children. Accommodates 300 guests. Fine auto roads "all the way." Garage accommodation. Cuisine excellent, electric lights, private baths. Booklet. Reserve now. Rates THIS YEAR. Main Hotel $10 to $12. Annex $12 to $14.

STEWART & STEWART, Props.

DEWEY LAKE

In the heart of Michigan's fruit belt; all the joys of summer. Boating, bathing, dancing, etc. 105 miles Chicago. Write, care Dowagiac, Mich.

SANDY BEACH RESORT Modern Hotel Furnished Cottages

F. E. Tarrant, 1232 Van Buren St., Chicago

LAKESIDE RESORT....C. W. Redding.

EDGEWATER.....Mrs. L. J. Wilson.

LAKE VIEW FARM.....Edw. Wiest.

Take G. & M. Steamers to St. Jos. M. C. R. R.

THE ST. GEORGE SOUTH HAVEN, MICHIGAN

Corner Phoenix and Kalamazoo. A real family hotel. Home cooking, etc. New management. Write for complete information.

TOURISTS

Summer rooms, furnished in suites for light housekeeping. Everything absolutely clean and sanitary. Excellent bathing and fishing. $5 to $10 per week.

W. H. RANSOM, WALLOON LAKE, MICH.

BENSON'S FRUIT FARM

Bathing, boating, tennis, fresh fruit, eggs, etc. 2 miles town. Home cooking. Booklet. Mrs. G. Benson, South Haven, Mich.

THE GRAND MACATAWA, MICH.

Overlooking Lake Michigan. Finest of home cooking. Dancing and other amusements. For rates, write MRS. J. F. HURLBUTT.

HAWLEY'S FRUIT FARM

Bathing. Real home cooking. Fresh vegetables, milk, eggs, fruit. Ideal for families. Booklet. MRS. H. E. HAWLEY, SOUTH HAVEN, MICH.

DAWES' FARM RESORT

On beautiful Osterhout Lake. Fishing, boating, bathing, dancing, tennis, croquet. Excellent table. $8.50 week. GRAND JUNCTION, MICH.

THE MAIN SOUTH HAVEN, MICHIGAN

One block from Lake Michigan. Home cooking. Chicken dinners, fresh vegetables, etc. Reasonable. Write MRS. F. J. BRADLEY.

Pine Villa Farm SOUTH HAVEN, MICHIGAN

Real home cooking. Fruit, vegetables, milk, eggs and chickens from our own farm. Beautiful grounds. Outside rooms. $7-$8 week.

Sheffer's Resort

A pleasant, homelike place. Located directly on Ousterhout Lake. Boating, bathing, fishing, tennis court and dancing pavilion. GRAND JUNCTION, MICH.

KUEHNE'S FARM RESORT

ON BEAUTIFUL OSTERHOUT LAKE

Fishing, boating and bathing. Rates, $7 per week. GRAND JUNCTION, MICH.

Crawford's Resort SOUTH HAVEN, MICHIGAN

One block from Lake Michigan. Fresh fruits, vegetables, etc. Home cooking. Reasonable rates. Write MRS. W. CRAWFORD.

THE ANGELUS SOUTH HAVEN, MICH.

Pleasantly situated on the Lake shore. Boating, bathing, fishing, tennis, dancing. SPECIAL RATES TO JUNE VACATIONERS. Write for booklet.

VILLAGE INN

Home cooking. Modern, airy rooms; good surroundings. Rates, $7 to $9 weekly. Griffith and Mary Sts., Saugatuck, Mich. Mrs. E. B. Mosher, Prop.

MICHIGAN. MICHIGAN.

BALDWIN

"WHERE THE GAME FISH ARE"

The favorite haunt of Michigan sportsmen for thirty years. Its brooks and lakes teem with trout, bass, pike, pickerel, bluegills and perch. Though fished by thousands, they are never depleted, because the natural hazards have been left untouched, providing perfect breeding grounds; and 3,000,000 fry are planted annually. 27 lakes and 12 trout streams within six miles of town, including the famous Pere Marquette river and its branches, Michigan's most noted trout waters. Motor boating, rowing, bathing. Good gravel roads, fine water, dry air; 460 feet above Lake Michigan. On West Mich. Pike. Camping sites free. Get away from the fashionable centers and back to nature, where your vacation means rest, health, pleasure and less expense. Hotels, farm homes, furnished cottages. No fancy prices. Write

H. W. DAVIS, Sec'y of the Baldwin Commercial Club

or any of the following:

Little South Camp.

A cottage colony at the junction of the famous Pere Marquette river and its middle and south branches. One of the most popular trout fishing grounds in Michigan. Six fine lakes within walking distance. New individual cottages; central dining hall; 8 miles from town on flas road; R. F. D.; boats, guides, livery. Rates, $7.00 per day.

ROUSE & HOUSEMAN, Baldwin, Mich.

Harbecamp

THE BEAUTIFUL

Picturesquely situated on the Pere Marquette River, Michigan's most famous trout stream. Brook, rainbow and brown trout and steelhead. Canoeing. Bass, pike and bluegill fishing near by. Quiet surroundings, excellent accommodations. Guides and livery. Rates, $14 the week. References required.

MRS. HENRY C. CROSBY, Baldwin, Mich.

Wintersmeet Farm.

A pleasant vacation spot. Not a hotel—just a clean, comfortable, roomy farm home, set in a splendid pine grove overlooking a charming little lake, 2 miles from town. Always a breeze. Daily mail, good boats, fine bass fishing; trout streams and five other lakes near by. Real farm board, milk, eggs, fresh vegetables. Rates on application.

GEORGE N. WEST, Baldwin, Mich.

SILVER LAKES

THE COTTAGE RESORT

An ideal place to have your own cottage. Excellent fishing. Write to us today for full particulars regarding cottages.

ANDREW A. SCOWLEY, Baldwin, Mich.

OAK LODGE

on Big Star Lake, largest of Baldwin's celebrated lakes. High shores; sandy, shallow beach; boats, motor boats; tackle and guides. Trout fishing near by. Individual cottages or hotel accommodations; American plan; cuisine excellent; R. F. D. Bass, bluegills, pike, perch, frogs. 13 other lakes near by. Fine roads. Write for reservations.

E. G. SMITH, Baldwin, Mich.

LAKESIDE RIDGE

Get back to Nature! Join the LAKESIDE tent colony and camp in the open on Big Star Lake, largest of the famous Lake county fishing waters. We furnish tents, gasoline stoves, tables, chairs, cots, cooking utensils and groceries. Beautiful shady high grounds, pure water, clean, shallow sandy bathing beach, motor and row boats. Dancing pavilion, splendid fishing. 12 other lakes within walking distance. Write

M. A. FREEMAN, Baldwin, Mich.

MAC DOUGALL CAMP

on the famous Pere Marquette, Michigan's greatest trout stream. 6½ miles from Baldwin. Screen porches. Rates, $2.00 per day. Address WALTER MAC DOUGALL, R. F. D. 1, Baldwin, Mich.

Reduced Summer Tourist Rates TO BALDWIN VIA THE PERE MARQUETTE RAILROAD FOUR GOOD TRAINS

H. J. GRAY, G. W. P. A., 226 South Clark Street. Phone Canal 5200

Offers All the Pleasures of a Summer Resort

NOT just a mere hotel, but a real resort. All the comforts of home. If it's rest and change, good companionship, good air, good food, summer sport, refinement with informality you are looking for, you will find them all at WAUKAZOO INN. WAUKAZOO is situated on the North Shore of Black Lake, just outside of Holland. Reached by Graham & Morton boats or Pere Marquette R. R. quickly from Chicago. Modern buildings with hot and cold running water in bedrooms and private baths. 500 acres of natural forest, boating, fishing, bathing, dancing, two cement tennis courts, golf. Excellent table supplied from our own vegetable garden and poultry yards. Uniform milk for babies. Every point looking to your comfort thought of and executed. And yet the rates are very moderate. Less expensive than living in the city. We have prepared ample illustration and descriptive matter. Opens July 1st. Address

WAUKAZOO INN, HOLLAND, MICH.

Boat Docks at the Foot of Wabash Avenue

Railroad Depot, Harrison St. and 5th Ave.—Week End Rates

BIRCHWOOD BEACH

Accessible—Two hours from Chicago.
Accommodations for every taste & purse.
Cottages—Furnished; dining room separate.
Food—The BEST and PLENTY of it.
Bathing—Surf bathing; broad, safe beach.
Sports—Golf, tennis, croquet, dancing.
Cool—Piney wooded bluffs of Lake Michigan
Exclusive—No excursions; refs. required.
Circulars—If you are really interested.
Address W. SIZER, Drawer 4, Harbert, Mich.

THE PINES

NOW OPEN

H. S. BURLAND, Prop. Spring Lake, Mich.

WOODWARD'S HOTEL AND PAVILION PAW PAW LAKE, MICH.

GARAGE FREE AND GOOD ROADS

Booklets on application.

O. W. WOODWARD COLOMA, MICH.

The Preparedness Program of most of us in the next few weeks is—Where to spend our vacation. Before deciding write

LAKE CORA INN, Lake Cora, Mich.

For Booklet and Information.

LALLA ROOKH SAUGATUCK, MICHIGAN

on bank of beautiful Kalamazoo River. Handy to boating, bathing, fishing and all places of amusement. For rates apply J. BILLINGS, Prop.

THE ORCHARDS SOUTH HAVEN, MICH.

Beautiful Fruit and Poultry Farm Resort. Fine bathing. Excellent home table.

A. G. McCOOL.

THE LAKESIDE

Farm on Lake Dumont. Free boats, fishing, bathing, tennis. Write Dell Lay, Box 61, Allegan, Mich.

SILVER SADDLE RESORT

On two beautiful lakes. Fishing, bathing, etc. 120 miles from Chicago. Write for booklet.

L. D. PENZO, Grand Junction, Mich.

GREGORY BEACH—MAGICIAN LAKE.

Nice, pleasant cottages; completely furnished, including boat, ice, screened porch, $5, $10 and $12 per wk. Amusements. Quiet and restful. No resort crowds. DON F. GREGORY, Dowagiac, Michigan.

VIRGINIA Now Open. BEACH

Send for Booklet.

MRS. C. E. BLAKE, South Haven, Mich.

SUNNY BROOK FARM

The real place for an outing. Fresh fruits, vegetables, milk, eggs. Bathing, fishing. $1.25 day, $6.50 week. A. F. OTT, R. 5, South Haven, Mich.

River Farm Resort

Located 10 min. from St. Joseph, Mich. On Dowagiac Interurban. Splendid boating, bathing, fishing. Good home cooking. $6.50 up. Furnished cottages. Write GEO. HANSON, SODUS, MICH.

MICHIGAN. MICHIGAN.

Saugatuck and Douglas Mich

Bird Center

8 Cozy Cottages Boarders Only

Beautifully situated fronting Kalamazoo Lake. Well appointed rooms with running water; electric lights; excellent home table; convenient to amusements. For literature and rates address

T. B. DATES, Saugatuck, Mich.

TOURISTS' HOME

Running water in bedrooms. Private baths. Rates: $10 to $15 per week.

W. H. ALLEN, Prop., Saugatuck, Mich.

The Beachmont Douglas, Michigan

Special rates for early reservations.

W. C. McVEA, Manager.

ROSEMONT, Douglas, Michigan. Ideal location, overlooking Lake Michigan. Bathing, boating, fishing; excellent home cooking. Write for rates. MRS. WILLIS BRYAN.

ROSE COTTAGE, Saugatuck, Michigan. A clean, quiet, homelike place, where one gets an abundance of good food. Vegetables fresh from the garden. Rates $8 and $10.

MRS. W. H. MANNING.

Garland Hotel, Saugatuck, Mich. Beautiful location on water's edge. Ideal fishing, bathing. Good, clean rooms, excellent meals.

HARRY FARKHOUSE, Prop.

HOTEL BUTLER

First class. The very best of meals and table service in dining room. Open all the year. Rates: $3 per day; weekly, $9 up. Rooms with running water, bath and toilet, and rooms without. Fishing never was as good as now. Get off interurban cars at the waiting room.

W. G. PHELPS, Proprietor.

On the Banks of Kalamazoo River Near Lake Michigan Bathing Beach

Allahee Lodge Absolutely first class meals. Chicken dinners. Fishing. Rowboats. Screened sleeping porches. Weekly rates. Take Pere Marquette R. R. or lake steamers to Holland. Short car ride to LODGE.

"Maplewood," Saugatuck, Mich. Now open. Ideal summer home. Excellent home table; fresh vegetables. Electric lights and baths. Bathing, boating, fishing. Write.

MRS. E. S. PRIDE.

DOUGLAS HOUSE DOUGLAS, MICH.

A quiet retreat on the beautiful Kalamazoo River. Bathing, boating, fishing; home table.

FRED SCHULTZ, Prop.

McVea Homestead, Douglas, Mich. Beautifully situated, overlooking Lake Michigan. Bathing, boating, fishing. Excellent home table. Write for rates.

MISS LIZZIE J. McVEA.

MICHIGAN RAILWAY COMPANY

Double track electric between Saugatuck, Holland and Grand Rapids—cars connect with Graham & Morton Line Boats from Chicago for Saugatuck.

Chicago to Saugatuck, Round Trip Fare, $5.75. Commutation Books, 10 Ride, $15.00; 20 Ride, $28.00.

NEW JERSEY. NEW JERSEY.

Speaking of the concrete construction of the Blenheim, Thomas A. Edison said, "It is the coming construction for all great buildings. It won't bend, it won't break, and you couldn't burn it if you tried."

Marlborough-Blenheim,

ATLANTIC CITY, N. J.

THE LEADING RESORT HOUSE OF THE WORLD

Capacity 1100 American and European Plans

The great essential of a resort hotel, as distinguished from a city hotel, is ample public space devoted to the use of its guests, in the form of bright and airy Exchanges, Lobbies, Parlors, Galleries and Solariums, affording pleasing vistas and beautiful promenades, the whole combining into a harmonious vision of grandeur and beauty, while replete with the cozy group seclusions of home, and yet affording full view of the pleasing panorama of the resort life. In this essential the Marlborough-Blenheim stands without an equal in Atlantic City or elsewhere.

Its "Ownership Management," while accounting for its unique reputation, is a guarantee of the high character of its patronage and the unexcelled quality of its service and cuisine. It employs only white service in both its American and a la carte dining rooms.

It makes a specialty of high-class music every evening throughout the year, with special Sunday night solo features.

Atlantic City, with its only real competitor (Europe) this year impossible, is offering unusual attractions and entertainments. Two flying boats are daily sources of interest. Two golf courses, the Yacht Club, the fishing fleet and the wonderful bathing beach attract their respective devotees, while the pier amusements, numerous theatres, the Boardwalk, the fine motor roads and the splendid hotels and restaurants, afford enjoyment to all. There is only one Atlantic City, and this summer it is particularly gay and attractive. Write for illustrated booklet and rates. JOSIAH WHITE & SONS COMPANY.

MICHIGAN.

2 Weeks' Outing $34

Covering all Expenses Steamship and Hotel To

GLEN LAKE

Michigan—America's finest inland body of water—250 miles north of Chicago—1,500 acres of virgin forest. Beautiful walks and auto drives. Boating, bathing, fishing, tennis, etc. No hay fever or mosquitoes. Outing includes a trip of 300 miles, with berth and meals, on steamship Missouri, to Glen Arbor, Mich., and return, leaving Chicago every Saturday, 4 p. m., and two weeks' sojourn at Glen Lake resort. Special family rates. For full particulars address Cedar Springs Lodge, Empire, Mich., or ticket office, Northern Michigan Line, 138 South Clark Street, Chicago. Phone Superior 7800.

SAUGATUCK—BEAUTIFUL COLUMBIA HOTEL

FORMERLY LYNDECKER'S INN

NONE BETTER

Rates: $10 to $14 Weekly

Boating, bathing and fishing. Dancing—Largest pavilion in state. Reached by Graham & Morton Line; also Pere Marquette to Holland, Michigan Central to Grand Rapids, interurban to Saugatuck. Secure your accommodations early. W. C. HARTON, Prop.

"The Islington"

Perfect in its appointments. For nature lovers there are extensive grounds, tennis courts, bathing beach, rowboats, sailboats, and launches. Unique dining and living rooms; big, cheery fireplaces. Dancing and billiard rooms. A fascinating summer playground. For reservations and rates address R. Meichers, Les Cheneaux Islands, Mich

THE LAKESIDE

This is the last stop of the steamer on the twice daily trips from Mackinac Island through Les Cheneaux Islands. In the Pines, overlooking Lake Huron. Well appointed rooms, single or en suite, with or without private bath. Home cooking. Usual land sports. Bathing, boating, fishing. Mrs. E. D. McBain, Coryell, Mich.

GOGEBIC SPRING HOTEL AND COTTAGES, GOGEBIC, MICH.

Ideal fishing and hunting resort, located in virgin forest; have own vegetable garden, cows, chickens, etc. Our table service provided with best the Chicago markets afford. C. & N. W. Ry trains leave Chicago daily 6 p. m., except Sundays. Good auto route from Chicago to hotel. Rates $15 per week. Autos meet all trains. Booklet. M. J. White, Prop., 17 N. La Salle St., Chicago.

The Atlantic Resort So. Haven, Mich.

The coolest rooms and choicest meals. $8 up. Write for reservation. We invite families and parties.

MRS. LIPPERT, Caterer.

GRANGER RESORT

BENTON HARBOR, MICHIGAN.

On Lake. Write for Booklet. Home Cooking.

HAIN VILLA

DIAMOND LAKE, CASSOPOLIS, MICH.

107 miles from Chicago on M. C. and G. T. R. R. Rates, $10 to $12 per week. A place to fish and rest.

BELVEDERE BEACH SOUTH HAVEN, MICH.

OPEN JUNE 15th. SAME MANAGEMENT 18 YEARS. BOOKLET. R. T. HISTED, Prop.

RIDGEVILLE RESORT and Fruit Farm

Shade. Fruit and fresh vegetables. Home cooking. Rates, $7, $8 and $10 per week. Fruit free. WM. ANDREUS & SON, SOUTH HAVEN, MICH.

Coolest and Most Attractive Location

OSTEND

"The Garden Spot of Atlantic City"

The ideal hotel of summer comfort, occupying entire block of ocean front, in beautiful Chelsea section. Capacity 500. Renovated and refurnished throughout. Sweeping view of sea from all rooms. Every modern appointment and comfort. Sea and fresh water in all baths, private and public; RUNNING WATER IN ALL ROOMS; elevator service from ground floor; new commodious ocean air roof lounge; 4,000 feet of broad porches; one entire floor, a veritable Florida enchantment of palms and flowers, devoted to social diversions; dancing twice daily; orchestra of soloists; mistress of ceremonies. Superior cuisine; diet kitchen; white dining room service. FREE AUTO MEETS TRAINS. Special summer terms, American plan. Booklet mailed. Auto meets trains. Ownership management, guaranteeing SERVICE. Adjoining hotel is complete tonic bath establishment, including electrical flesh reducing apparatus.

New Monterey Hotel

NORTH ASBURY PARK, N. J.

NOW OPEN.

Occupying an Entire Block Directly on Ocean Front

Capacity 400. All outside rooms. Hot and cold salt water in all bath rooms. Perfect Cuisine. White Service

SHERMAN O. DENNIS, Manager

New York Office Town and Country Bureau, 8 West 40th St.

ROYAL PALACE HOTEL

COTTAGES AND CASINO.

Coolest Location on the Coast

ATLANTIC CITY, N. J.

TENNIS—SWIMMING POOL—SURF BATHING—ORCHESTRA—DANCING.

Capacity 600. Shanstein, Propr.

THE BREAKERS

Atlantic City's Newest and Most Luxuriously Appointed Fireproof Hotel.

On ocean front, with unobstructed view of the sea.

American and European Plans

EGYPTIAN RESTAURANT ON ROOF

Concerts by superb orchestra

Tea and supper dansantes

JOEL HILLMAN, Pres. A. S. RUNYSTR, Mgr.

GALEN HALL ATLANTIC CITY, N. J.

Hotel and Sanatorium Noted for its superior table and service.

F. L. YOUNG, Gen'l Manager

ALAMAC HOTEL

Ocean Front, in the heart of Atlantic City. Absolutely fireproof. Open always.

American and European plans; hot and cold sea water baths; capacity 400; grill, orchestra, dancing; garage attached. MACK LATZ & CO.

PHILLIPS HOUSE

Massachusetts Avenue, near Beach. ATLANTIC CITY, N. J.

Open all year. Booklet. F. P. PHILLIPS.

HOTEL GLADSTONE

Brighton Ave. on Beach, Atlantic City, N. J. (In exclusive CHELSEA residential section.) Under new management. McGroarty & McGroarty.

MICHIGAN.

THE NEW LONDEEN ZIMMER PAW PAW LAKE

A new, homelike resort; large rooms; electric lights. Excellent board; fresh vegetables. $7 to $9. Booklet. Write MRS. L. ZIMMER, COLOMA, MICH.

"LOG GABLES" Among the Pines of Northern Michigan

Where her fever is unknown. Rustic log cabins for all; excellent board; horse-back riding; boating and bathing. Address T. F. Viele, Viele Lake, Mich.

MOUNT PLEASANT FARM

Come to the country and try home cooking, fresh milk, butter, eggs, vegetables, fruits, etc. Booklet. Rates reasonable. Mrs. L. C. Gamble, Route 1, Mattawan, Mich.

NEWS OF THE RELIGIOUS WORLD

Sunday School Leaders' Camp Closes Today.

By the Rev. W. B. Norton.

THE international training school for Sunday school leaders will close today at Conference Point, Lake Geneva, Wis., with graduating exercises of a class of forty-one.

W. C. Pearce of the International Sunday School association is the dean of the faculty, which includes thirty teachers and lecturers. There were 261 students enrolled and only two of those entering the graduating class failed to continue through the course. Among those taking training were the general secretaries of twenty-one different states of the United States.

In connection with the session this year the Hammill Memorial library was dedicated. It is the purpose of the association to gather here the largest library of reference books on Sunday school work to be found anywhere. Books on the construction of Sunday school buildings and a library of Sunday school music and writings on Sunday school music are included in the list. The library was named in honor of the late Rev. H. M. Hammill of Nashville, Tenn., who died while president of the International Sunday School association.

Beginning on Tuesday the international older boys' camp conference and from Aug. 1 to 14 an older girls' camp conference will be held. Both will be under the direction of John L. Alexander.

Into the camps for the older boys and girls at Lake Geneva there is put by the Sunday school leaders all of the fun and magic which has made boys and girls love to read of adventure and to experience it whenever within their reach. Ernest Thompson-Seton, chief scout, Boy Scouts of America, trains the boys in the mystery of woodcraft, animal life, and the legends of the Indian. Camp fires are built and sitting in their light and glow these stories are told. Some of the other leaders of the camp are William H. Danforth, Preston G. Orwig, Burr Blackburn, Murray Simmens Chism, Richard H. Heilbron, W. Edward Rafferty, R. A. Waite, and William A. Brown. The object of the boys' camp is the training of th older boys in preparation for Sunday school leadership. The older girls enjoy the same clubhouse and the same privileges and training the boys receive, only they have in addition to the boys' staff Mary Foster Bryner, who is camp mother.

The Windsor Park English Lutheran church, Seventy-sixth and Sangamon streets, will observe today its third anniversary. The Rev. Arthur H. Kaub is the pastor.

The laying of the corner stone for the new school of the Holy Trinity parish will take place this afternoon at 3 o'clock, the Most Rev. Joseph Weber officiating. The Holy Trinity parish, with the Rev. C. Sztuczko as pastor, is one of the largest Polish Catholic parishes in Chicago. The two old school buildings were found too small for the increasing attendance. The new school building, the plans for which were prepared by K. M. Vitzthum and H. M. Hincz, will have thirty-five class rooms, capable of taking care of 1,750 children, and an assembly hall of 1,200 seating capacity. The building, which will be located in Cleaver street, near Division street, will be L shaped, 125x185 feet, three stories and basement, and of the most modern fireproof construction. The school will cost $250,000, which includes a central heating plant for the entire group of buildings. The Rev. C. Sztuczko will also celebrate his twenty-fifth anniversary as pastor of the parish.

The Gideons, the Christian commercial travelers' association of America, will place this afternoon 1,825 Gideon Bibles in the rooms of the Young Men's Christian Association hotel at 822 South Wabash avenue, a Bible to each room.

The Bibles will be piled in front of the speaker's stand before the distribution is made to the rooms and a special service will be held.

The speakers will be the Rev. Samuel M. Gibson, assistant rector of Christ Reformed Episcopal church; John C. Bennett, national trustee and field secretary; John W. Weakley, national secretary; E. L. Vogel Sr., president of Illinois Gideons; Frederick Eastman, president Chicago camp; L. Wilbur Messer, general secretary of the Y. M. C. A., and Ralph Wendling Cooke, executive secretary of the Y. M. C. A. The choir of the First Methodist Episcopal church will furnish the music. This will be the largest number of Bibles ever placed in any one hotel in the world.

Bishop W. S. Lewis

Bishop Wilson S. Lewis and Dr. M. P. Boynton will preach today at the Desplaines camp meeting. The camp meeting closes tomorrow night.

Bishop Lewis was elected a bishop of the Methodist Episcopal church eight years ago. He immediately went to China and has administered the work in China with his official residence in Foochow. Last May the general conference of the church changed his residence to Shanghai. Bishop Lewis has spoken every day at the camp ground since Wednesday, and will deliver his final address tomorrow at 11 o'clock. He will preach today at 10:30.

The afternoon sermon will be preached by the Rev. Dr. Melbourne P. Boynton, president of the Chicago Church federation and moderator of the Chicago Baptist association. The evening sermon will be preached by the Rev. Paul Rader, pastor of Moody church. The Sunday meetings will begin with a service of prayer and praise at 6 o'clock led by the Rev. H. L. Brett, pastor of the Humboldt Park church. A young people's meeting will be led by the Rev. T. K. Gale of Wilmette at 6:30 p. m. There is no admission charged at the gates as in former years. The camp meeting closes tomorrow night with a union meeting in which all sections of the camp ground will be represented.

The Sisters of Mary of the Protestant Episcopal church have taken 150 children to Kenosha, Wis., where they are cared for in cottages. The children were taken to the train in Chicago by automobiles loaned by friends, and from the depot to the cottages in Kenosha in the same manner.

The Rev. Harry Foster Burns of the Congregational church, Oshkosh, Wis., will supply the pulpit of the All Souls church, Abraham Lincoln center, Oakwood boulevard and Langley avenue, until Aug. 27. He will speak today at 11 o'clock on "From Whence Come Wars?" Next Sunday he will speak on "The Religion of Valor." The pastor of All Souls is the Rev. Jenkin Lloyd Jones.

A Sunday school training camp will be held at Winona Lake, Ind., Aug. 1-10, under the general charge of Marion Lawrance of Chicago, general secretary of the International Sunday School association. E. O. Excell of Chicago will have charge of the music.

The speakers include W. C. Pearce of Chicago, Dr. Griffith Thomas of Toronto, C. W. Shinn of Toledo, Dr. Frank N. Palmer of Winona Lake, Ind., Miss Emma G. Lemen of Indianapolis, Miss Margaret Slattery of Boston, Frank L. Brown of New York, the Rev. George A. Joplin of Louisville, Dr. W. E. Biederwolf of Monticello, and Prof. Howard G. Colwell of the St. Louis public schools.

According to government statistics, there are more men and boys connected with the Sunday schools of the United States than are found now in the combined armies of Germany and England. These men and boys would make a monster battle line many times longer than any in Europe, extending from New York to the Philippines. If these men and boys marched in parade formation, eight abreast, they would take two months and a half, moving night and day, to pass a given point. Thus speaks Marion Lawrance.

President Albert P. Fitch of Andover Theological seminary, Cambridge, Mass., who has been a frequent speaker at the Chicago Sunday Evening club, has resigned and will become professor of Biblical history and college preacher at Amherst college.

The church affiliation of David Lloyd-George of England, successor of the late Earl Kitchener as minister of war, is the subject of apparently conflicting claims on the part of the Baptists and Disciples of Christ. The statement in the Christian Century, the Disciples' paper, is that David Lloyd-George is a member of the Disciples church in Criccieth, Wales, his home town, and a member of the Baptist church in London, while at the same time retaining his membership in the Disciples church at home.

The Rev. John H. Carstens, who recently resigned as pastor of the La Grange Baptist church, will supply the pulpit of the Belden Avenue Baptist church, Belden avenue and North Halsted street, for six Sundays beginning next Sunday.

The aftermath of the conference on church publicity held in Philadelphia in connection with the convention of the Associated Advertising Clubs of the World, is the formation of an organization and the establishment of headquarters at room 105 Bible house, New York. A budget of $10,000 is to be raised and a paid secretary engaged to care for the movement. The Rev. Christian F. Reisner, pastor of the Grace Methodist Episcopal church, New York, is president of the new organization.

The first church publicity convention was held in Chicago and the first church publicity club formed as the result of it. Philadelphia has since taken steps to organize a church advertising club, and other cities are sure to follow the example thus set.

The Rev. Paul B. Jenkins, pastor of the Immanuel Presbyterian church, Milwaukee, a member of the new executive committee, was surprised by the Milwaukee Ad club marching in a body to his church the Sunday morning of his return from the convention. The Milwaukee Ad club published 20,000 copies of the address delivered by Dr. Jenkins at the convention. Dr. Jenkins was one of the speakers at the first church publicity convention in Chicago. The Rev. William E. Barton of Oak Park and the Rev. Orvis F. Jordan of Evanston were two Chicago ministers who spoke at the convention in Philadelphia.

While many churches are taking children to the country for fresh air vacations, the Immanuel Baptist church, Twenty-third street and Michigan avenue, of which the Rev. Johnston Myers is pastor, is carrying on systematic fresh air work every day in Chicago parks. Dr. Myers says he is seeking not only to help the exceedingly poor, but the people of the middle classes who cannot, by reason of large families, overburdened mothers, and other causes, give the children or the mothers a fair chance. Every day there starts from the Immanuel church at about 9 o'clock a group of women and children to spend the day in the parks. Some children go many times and others but few times, but they are all under care and direction. A lunch is provided. Carfare and money for lunches are provided for by gifts received by Dr. Myers for this special daily ministry.

Countess of Warwick Talks of Pigs, Cows, and Women.

(Continued from page one.)

onto the dining table and running round on it at meals. She visited an American friend of mine once who is living here in England, and she took all of her pets with her.

There is a lot of awfully interesting gossip in London right now over the announcement of the engagement of Lady Irene Curzon, eldest of three daughters of Earl Curzon of Kedleston, to Guy Benson of Sussex.

Perhaps it is because every one is so used to discussing the Curzon family that now the younger generation has come into prominence they keep right on in the same way they have been doing for the last twenty years.

Since Lady Irene came out two years ago she has been basking in the light of publicity. She has been declared the most beautiful of the younger crowd of English nobility and the most popular of the London set. And from all accounts of her temperament and disposition she shows every evidence of some day achieving as much world attention as did her mother, the lovely Mary Leiter of Chicago.

To be sure, she is not starting out quite so spectacularly. She is marrying the son of Robert Henry Benson, M. A., who is a trustee of the National gallery and a member of the council of the Victoria and Albert museum and of the Royal College of Music. Guy Benson is young, and his future undetermined. When her mother married it was to Lord Curzon, who made her the first American girl to sit on a throne. A member of parliament at the time that he won her, Lord Curzon afterward, it will be remembered, took formal possession of the vicegerent throne of India and she became vicereine at his side.

Lady Irene is heir presumptive to the Barony of Ravensdale and was born on Jan. 20, 1896. After the war is over and the social side of life taken up by the younger set, Lady Irene is expected to come into her own. And just what that "own" will be is the subject of a great deal of interested speculation.

SERMONS AND SERVICES IN CHICAGO CHURCHES TODAY

NOTICE.

Notice of religious meetings must be in THE SUNDAY TRIBUNE office not later than Thursday morning. Address Religious Editor, THE SUNDAY TRIBUNE.

BAPTIST.

First, 31st-st. and South Park-av. The Rev. Madison C. Peters. 10:45 a. m. and 7:45 p. m.

Western Avenue, Western and Warren-avs. The Rev. Alfred Cookman Drummond. 11 a. m.: "Our Relationship to the Divine." 7:45 p. m: "The Coming Day."

CATHOLIC.

Holy Name Cathedral, N. State and E. Superior-sts. Low mass at 6 o'clock and hourly thereafter, with high mass at 11 a. m. Vespers, 7:30 p. m.

St. John's, 18th and S. Clark-sts. The Rev. E. L. Dondanville. 6, 7:30, and 11 a. m.

St. Mary's, Wabash-av. and 9th-st. 8, 6, 7, 8, 9, and 10 a. m., low mass; 11 a. m., high mass with sermon. 8 p. m., sermon and benediction.

St. Patrick's, Adams and Desplaines-sts. Masses, 5:30, 6, 7, 8, 9, 10, 10:45 a. m. [high mass], and 12 noon. Vespers, 3:30 p. m.

St. Peter's, Polk and Clark-sts. Masses, 5:30, 7, 8, and 9 a. m. High mass, 10:15 a. m. Benediction, 8 p. m.

CHRISTIAN SCIENCE.

Sermon subject: "Life."

First, 4017 Drexel-blvd. 10:45 a. m. and 7:45 p. m.

Second, Wrightwood and Pine Grove-avs. 10:45 a. m. and 7:45 p. m.

Third, Washington-blvd. and Leavitt-st. 10:45 a. m. and 7:45 p. m.

Fourth, Harvard-av. and 67th-st. 10:45 a. m. and 7:45 p. m.

Fifth, 4840 Dorchester-av. 10:45 a. m. and 7:45 p. m.

Sixth, 11821 Prairie-av. 10:45 a. m. and 7:45 p. m.

Seventh, 5318 Kenmore-av. 10:45 a. m. and 7:45 p. m.

Eighth, Michigan-av. and 44th-st. 10:45 a. m. and 7:45 p. m.

Ninth, 56th-st. and University-av. 10:45 a. m. and 7:45 p. m.

Tenth, Harvard-av. and 57th-st. 10:45 a. m. and 7:45 p. m.

Eleventh, Logan Square auditorium, Logan and Kedzie-blvds. 10:45 a. m. and 7:45 p. m.

Twelfth, Pine Grove-av. and Grace-st. 10:45 a. m. and 7:45 p. m.

Thirteenth, 1330 W. 108d-st. 10:30 a. m.

Fourteenth, Montrose-av. and Paulina-st. 10:45 a. m. and 7:45 p. m.

Fifteenth, Masonic hall, N. Central-av., Austin. 10:45 a. m. and 7:45 p. m.

Sixteenth, Birchwood Country club, Chase-av. and the lake. 10:45 a. m. and 7:45 p. m.

Christian Science Society of the East Side, 10105 Ewing-av. 7:45 p. m.

CONGREGATIONAL.

New First, Ashland and Washington-blvds. The Rev. B. F. Aldrich. 10:30 a. m. ["The Great Negation"] and 8 p. m.

DISCIPLES OF CHRIST.

Metropolitan, Van Buren and Leavitt-sts. The Rev. J. H. O. Smith. 11 a. m.: "What Must I Think to Be Saved?" 8 p. m.: "What Must I Do to Be Saved?"

North Shore, Terminal hall, Clifton and Wilson-avs. The Rev. D. Roy Matthews. 11 a. m.

EPISCOPAL.

SS. Peter and Paul cathedral, Washington-blvd. and Peoria-st. The Very Rev. Dean W. S. Pond. Plain eucharist 7:30 a. m.; batins, 9; litany, 10:30 a. m.; choral eucharist and sermon, 11 a. m.

Atonement, 5749 Kenmore-av. The Rev. F. S. Fleming. 7:30 and 11 a. m. and 8 p. m.

Epiphany, Ashland-av. and Adams-st. The Rev. Herbert W. Prince. 7:30 and 10:45 a. m. and 7:45 p. m.

Grace, Wabash-av. and 15th-st. The Rev. William O. Waters. 8 and 11 a. m. and 8 p. m.

St. Andrew's, Washington and Robey-st. The Rev. Benjamin E. Chapman. 7:30 and 10:30 a. m. and 7:45 p. m.

St. Barnabas, 4237 Washington-blvd. The Rev. E. J. Randall. 7:30 and 11 a. m. and 7:30 p. m.

St. James', Cass and Huron-sts. The Rev. D. C. Beatty. 8 and 10:45 a. m. and 4 p. m.

St. Mark's, Cottage Grove-av. and 36th-st. The Rev. William G. Studwell. 8 and 10:45 a. m. and 4:30 p. m.

St. Peter's, Belmont-av. and Broadway. The Rev. F. G. Budlong. 7:30 and 11 a. m. The Rev. E. A. Bazett-Jones. 7:30 p. m. the Rev. George D. Barr.

St. Simon's, Leland and Racine-avs. The Rev. L. F. Potter. 7:30 and 11 a. m. and 7:45 p. m.

Trinity, Michigan-av. and 26th-st. The Rev. Albert Edward Selcer. 8 and 11 a. m.

EVANGELICAL.

Bethany, Irving Park-blvd. and Paulina-st. The Rev. William Grotefeld. 10 a. m. English, 11 a. m. German.

LUTHERAN.

Augsburg, 73d-st. and Wabash-av. The Rev. William E. Wheeler. 11 a. m.

Epiphany, Sacramento-blvd. and Lexington-st. The Rev. C. R. W. Kegley. 10:45 a. m.: "Giving and Getting God's Way." 8 p. m.: "As Christians Work and Glorify God."

Lake View, Roscoe and Osgood-sts. The Rev. O. Haugen. 10:45 a. m., English. 11:45 a. m., German.

Redeemer, Princeton-av. and 60th-pl. The Rev. G. Schuessler. 9 and 10:45 a. m.

St. Paul's, Cuyler-av. and N. Lincoln-st. The Rev. H. C. Stelchorr. 8:30 and 10:45 a. m.

Trinity, 31st and Lowe-av. The Rev. Arthur H. C. Both. 10:30 a. m., German. 7:45 p. m., English.

Trinity, Oak Park. The Rev. J. M. Bailey. 11 a. m.: "Whom Will Ye Serve?" 7:45 p. m.: "The Treasure of the Snow."

Windsor Park, 76th-st. and Saginaw-av. The Rev. Arthur H. Kaub. 10:45 a. m.

METHODIST EPISCOPAL.

First, southwest corner Clark and Washington-sts. The Rev. William Macafee. 10:40 a. m., the Rev. W. N. Clark. 7:30 p. m., the Rev. James M. Wheaton.

First of Englewood, Stewart-av. and 64th-st. The Rev. Jesse S. Dancey. 10:30 a. m.: "The Glory of Growth." 7:45 p. m.: "Efficiency or Sufficiency."

Granville Avenue, Granville and Lakewood-avs. The Rev. C. Lemont Hay. 11 a. m.: "The Three Crucifixions." 7:45 p. m.: "Our Boon Companion."

South Park Avenue, South Park-av. and 33d-st. The Rev. J. P. Brushingham. 10:45 a. m.: "Charge It to Me." 7:45 p. m.: "Loyalty," William E. Mason.

St. James, 46th-st. and Ellis-av. The Rev. Harris Franklin Hall. 11 a. m. and 7:45 p. m.

NEW THOUGHT.

Silent Demand, 913 Masonic temple. 11 a. m.: E. E. Gragg.

First, 841 Masonic temple. 11 a. m.: "Constructive Thought." Charles Wesley Kyle.

PRESBYTERIAN.

Second, Michigan-av. and 20th-st. The Rev. Charles F. Wishart. 11 a. m. and 7:45 p. m.

REFORMED EPISCOPAL.

Christ, Michigan-av. and 24th-st. The Rt. Rev. Charles Edward Cheney. 10:45 a. m.

UNITARIAN.

First, 57th-st. and Woodlawn-av. The Rev. W. H. Pulsford. 11 a. m.: "The Husk and Kernel."

UNIVERSALIST.

Woodlawn, 6344 Kimbark-av. The Rev. Lewis B. Fisher. 11 a. m.

INDEPENDENT.

All Souls', Oakwood-blvd. and Langley-av. 11 a. m.: "Whence Come Wars?" the Rev. Harry F. Burns.

Humboldt Park Gospel, 3339 W. North-av. The Rev. J. O. Wester. 11 a. m. and 7:30 p. m.

Moody, North-av. and Clark-st. The Rev. Paul Rader. 10:30 a. m. and 7 p. m.: The Rev. Milford Lion.

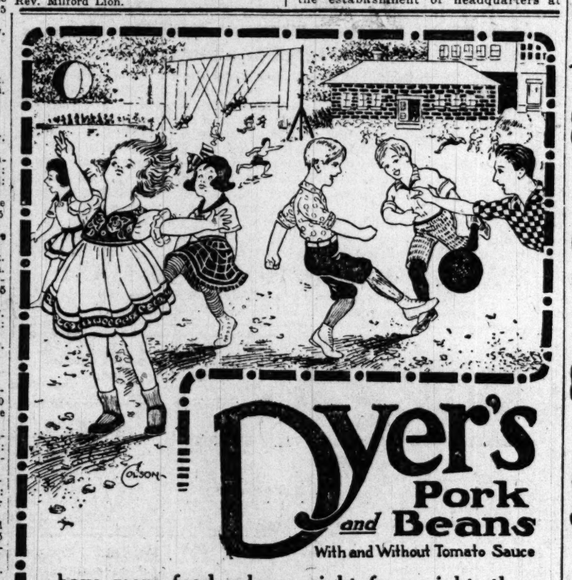

Dyer's Pork and Beans
With and Without Tomato Sauce

have more food value, weight for weight, than beef, eggs, bread, cheese or fruit.

They contain exactly the food elements needed by growing children, in properly balanced proportions.

They supply food for brain, muscle, nerves and blood to old as well as young.

They are thoroughly cooked and digestible. Mellow, but not mushy. They are delicately flavored with choicest spices.

The tomato sauce is made from fresh, ripe tomatoes, grown on the Dyer farms. The recipe used in their preparation is by our own chef, and he is certainly an artist.

If you will give the children wholesome, sensible food, such as Dyer's Beans, they will be stronger in body, clearer in brain and sweeter in temper.

Same thing with grown folks.

At All Good Grocers and Delicatessen Stores.

Bohn Syphon Refrigerators
At Factory Prices

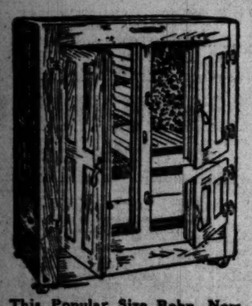

This Popular Size Bohn, Now $33.50 (Regular Price $43.75)
36¼ in. wide; 20¼ in. deep; 45 in. high. Ice capacity 110 lbs.

Be Sure to Call at Our Store and Look This Line Over—We'll Prove Our Claims

The Bohn Syphon Refrigerator is a bargain at its standard list price. The temporary prices we are now placing on these refrigerators make it wisdom to even discard or sell your old refrigerator and buy one of these new strictly up-to-date "Bohns."

The Bohn is known from coast to coast as the safest preserver of foods, the easiest to clean, the most economical of ice and the most durable. Physicians everywhere endorse it.

If your requirements can be fulfilled with a refrigerator of lower price than the Bohn, our SANITOR REFRIGERATOR is the best "buy." It has a beautiful oak case and genuine porcelain lining. See our popular sizes selling as low as $22.95.

In our bargain basement we have a few discontinued patterns and some slightly shop worn refrigerators, ALL PORCELAIN LINED, which we will sell at prices as low as $10.00.

White Enamel Refrigerator Co.
68 E. Washington St. Opposite Public Library
One block east of Marshall Field's.

Extraordinary Value Giving in Tub Skirts at $1.00, $1.50, $1.95 and $2.95.

CHAS. A. STEVENS & BROS.
17 to 25 North State Street, Through to Wabash Avenue

Children's and Juniors' Tub and Middy Dresses at 75c, 95c & $1.50 —6 to 14 sizes.

THE DOWN STAIRS DEPARTMENT

Palm Beach Suits and Wash Dresses At $3.95, $5.00 and $5.95

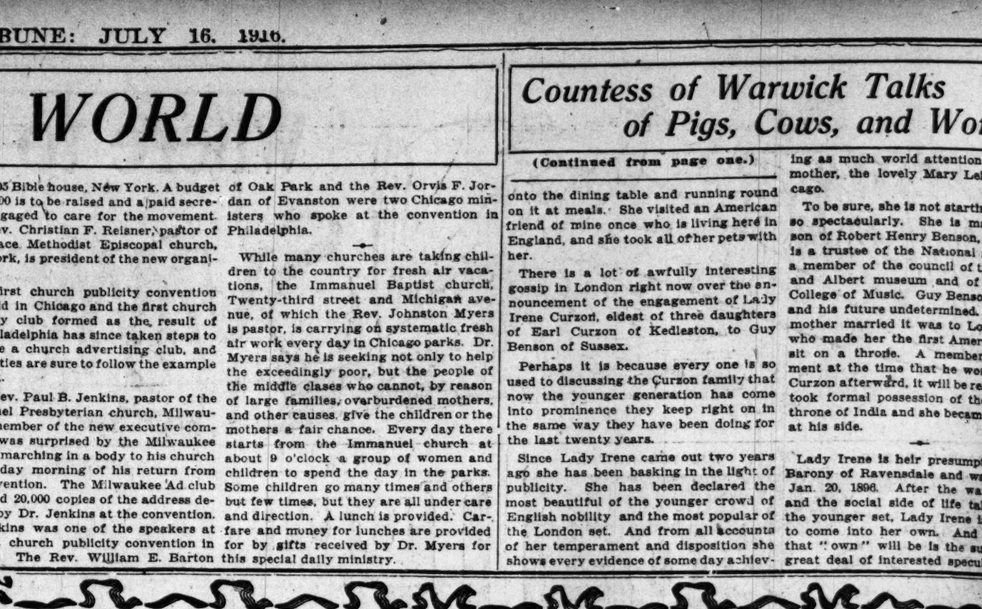

$10.00 LINEN SUIT. ROSE, BROWN, COPEN, AND WHITE.

$5.00 and $5.95 PALM BEACH SUITS. TAN, GRAY, AND STRIPES.

$3.95 VOILE DRESS. BLACK, BLUE, ROSE.

$5.00 VOILE SPORT DRESS. ROSE AND BLACK.

$12.50 to $15.00 Coats and Suits at $5.00

$18.50 to $20.00 Coats and Suits at $10

$5.00 $18.50 POPLIN SUIT.

$10.00 $20 GABARDINE SUIT.

$15.00 $25 POIRET TWILL SUIT.

$25.00 Coats and Suits at $15

$3.00, $4.00 and $5.00 Lingerie and Silk Blouses at $1.95

The materials are crepe de chines, organdies, voiles, satins, Georgette, radium and china silk waists. These come in all sizes.

Special Prices in Bathing Suits, Caps and Shoes

Mohair and Brilliantine Suits, at $1.95.
Mohair Suits, $3.50.
Mohair, Brilliantine and Jersey Suits, $3.95.
All-wool Jersey Suits, $4.85.
Satin and Taffeta Suits at $5.00.

Shoes

High and Low Shoes, 25c and 50c.
High Shoes at 79c.
High Shoes of satin and leather, at $1.50.
Kabo Kantsink Swim Wings, $1.50.

95c PERCALE DRESS.

75c WHITE MIDDY DRESS.

95c PLAID GINGHAM DRESS.

$4, $5 and $7.50 Children's and Juniors' Lingerie Dresses, $1.95, $2.95 and $3.95 — One-Half Price

Made of very fine materials, with hand embroidered lace trimmed. Beautifully made and wonderful values. Sizes 6-18.

Children's and Juniors' Tub and Middy Dresses at 75c, 95c and $1.50, 6 to 14 Sizes

WASHINGTON SOCIETY by MME. Z.

Mrs. Charles E. Hughes, (insert) at the time of her marriage.
PHOTO BY HARRIS & EWING, WASH. D.C. (INSERT) PHOTO BY C.V. BUCK, WASH. D.C.

Hughes' Family Is Still Center of Tea Table Talk.

WASHINGTON, D. C. — [Special correspondence.] — Washington is still telling all it knows about the Hughes family ghistory.

With the possibility of Mrs. Hughes being the mistress of the White House and the official hostess of the nation, every smallest scrap of information about her seems terribly important to the people who are gathered in the name of afternoon tea.

It was something of a shock to those who had known her casually for the six years that she has lived in Washington to find she was born in Milwaukee. It turns out that Mrs. Hughes comes of Connecticut stock.

Her father was Walter Steuben Carter, eighth in descent from Elder William Brewster of the Mayflower. The family had drifted down into Connecticut, and it was in Middletown, Conn., that he first began to practice law, and it was there that he chose the bride of his youth, Miss Antoinette Smith, a descendant of the well known Fox family of Connecticut.

Soon the young couple decided to go west. They moved to Milwaukee, where, during the closing days of the civil war, little Antoinette (now Mrs. Hughes) was born, and where, four months later, her mother died. Mr. Carter kept his little daughter with him, in care of a faithful Welsh nurse, one Sarah Williams, who is still living in Milwaukee. After three years of widowerhood he married again, but his wife lived less than a year.

* *

Along Came Hughes.

At Mrs. Carter's death (the second Mrs. Carter, as I understand it), her sister, Mrs. W. J. Bridges of Baltimore persuaded Mr. Carter to allow her to borrow his little daughter for a few months. They lengthened into six blissful years. Meanwhile Mr. Carter had moved to Chicago and had made a name for himself in his profession there. After the Chicago fire, in which his splendid law library was burned, he returned east, settled in Brooklyn, where he married a third time, and practiced law in New York until his death, in 1902.

Apparently little Antoinette was living in Baltimore in the attractive home of a most devoted uncle and aunt during the time her father was in Chicago. For she did not return to the paternal roof until after his third marriage, when he re-established his home in Brooklyn.

By the time she went to Brooklyn she was ready for school—in Baltimore she had "done lessons" at home with her aunt—and she became a pupil at Packer's institute in that city. Later she studied for three years at Wells college, and from there went to Wellesley for two years.

And then Mr. Hughes came along, and at high noon one December day, the 5th, to be exact, in 1888, there was "a quiet home wedding" at the Brooklyn residence of Mr. Walter S. Carter, with the bridegroom's father performing the ceremony and only immediate friends and relatives present. "And so they were married and lived happily ever after."

But they didn't live in any one place. First it was in New York City, where their first born, and only son, came to them. Miss Helen came into the world on Founders' day at Ithaca, while her father occupied the chair of law at Cornell. Miss Catherine was born at Twilight park in August, 1900, and little Miss Elizabeth in the executive mansion at Albany in 1906—each in a different stage of their father's career.

* *

Both Are Artistic.

Which reminds me that to one who wondered whether Mrs. Hughes had never dreamed dreams of a "career" on her own account she smilingly shook her head. And then, reminiscing a bit, she admitted that if she had it would have been as a musician.

"But, you see, there was no one to make me practice as a child. I didn't realize how fatal that was until I played for a famous master, who listened and seemed interested, until he exclaimed in despair, 'If I had had you when you were younger I might have made a musician of you, but you play as if you had always played but never practiced.'"

Both Mr. Hughes' parents lived to see him achieve at a comparatively early age honors, if not wealth, such as are given to few. During their latter years they lived with their son and the beloved "daughter" whom he had brought to them. The Rev. Mr. Hughes died in 1911; and after his death his wife was lonely for the little time that she remained behind, though surrounded by the love and care of her son and his family.

One of the nicest things told of Hughes is how he came to give up his summers in the Swiss mountains. Nothing built him up and fitted him for the hard work of the winter like the weeks he spent tramping through the Swiss mountains.

The summer after his father's death he made no plans for Switzerland. Mrs. Hughes tried to urge him to go and to arrange for the trip, but he said quietly, with finality, "I could not do it. I could not think of putting the ocean between the little mother and myself now!" And there was nothing more to be said.

Redfern Corsets

Back Lace and Front Lace

$3.00 to $25.00

REDFERN is a corset which women like to recommend to each other, so stylishly smart is it, so ideally comfortable, so thoroughly all that a good corset should be. You may have Back Lace or Front Lace. You may have a model that will be a delight to you every moment you wear it, and you will wear it a long time, because its Quality is known and assured at whatever price you may care to pay.

Redfern Corset Shop

Nineteen East Madison Street
(Between State and Wabash)
Chicago
at all high class stores
The Warner Brothers Company

"Q" for Quality

Chicago's Economy Center

SIEGEL COOPER & CO.

ENTRANCES - STATE, VAN BUREN AND CONGRESS STS.

The FREE Sewing Machine

$1.00 places the machine in your home.

$1.00 weekly pays for it.

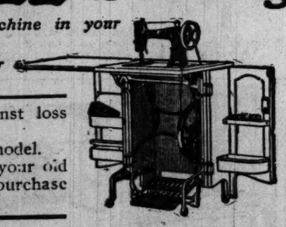

Come in and let us demonstrate this machine to you.

Legally insured against loss of any kind.
A beautiful cabinet model.
We allow $12.00 for your old machine to apply on purchase price of the FREE.

Needles, Oils, Belts, Hemstitchers and Electric Motors—All at attractive prices during this sale.

All Floor Samples Must Go

Tomorrow we start a sweeping clearup of all our floor samples other than the Free. Savings are from 10% to 33 1-3%. These machines will move fast. All are well known standard makes. We list a few of the most unusual savings.

Singer 9W or "66" 31.95
Rockford Machine 19.50
Wheeler & Wilson 14.50
Service Machine 11.50

Buy your machine now when you can save money. Take advantage of our liberal terms.

We repair and carry supplies for all makes of Sewing Machines. Third Floor.

Monday Clearance Specials—Activity Everywhere

Chicago's Economy Center

SIEGEL COOPER & CO.

ENTRANCES - STATE, VAN BUREN AND CONGRESS STS.

Bathing Suits, 2.95
Second Floor.

When it's beastly hot, grab a bathing suit and hike to the beach for a swim. These Mohair Bathing Suits come in Navy and black, Trimmed with solid colors and polka dots. 3.98 value, **2.95**

Women's Jersey Knit Bathing Suits, 3.95 values, **2.95.**
Women's Satin Bathing Suits. Navy and black, $5 values, **3.95.**
Women's Canvas Bathing Slippers, pair, **25c.**
Women's Bathing Boots, pr., **59c.**
Women's Knit Bathing Tights, **59c.**
Women's Rubberized Bathing Caps, 50c values, at **25c.**

The Drugs
First Floor

Peroxide of Hydrogen, world's famous antiseptic and germicide, two 1 lb. bottles, **25c**; bottle, **13c**

25c and 35c French Ivory Toilet Articles, 3 for **50c.** Each, **17c.**
10c Juvenile or Olivilo Soap. Dozen, **60c**; cake, **6c.**
50c Ice Bags. 2 styles, **29c.**
1.00 Hays Hair Health, **58c.**
75c Water Bottles or Fountain Syringes, **49c.**

9.50 9.50

Women's and Misses' $15 to $25
Coats, Suits, Dresses 4.75 and 9.50 *Second Floor*

These garments would surely protest if they could give voice to their sentiments—but the department chief simply will not listen to reason—he has a way of his own—and his way spells "O-U-T." Hence—

The Suits. Fine gabardines, serges, poplins, novelties and silk and wool combinations. Models selected from much higher priced broken lines, regrouped for quick clearance. Splendid styles, seasonable colors and handsome in appearance, these suits recommend themselves on sight. $15 to $25 values at **9.50** and **4.75.**

The Coats. Taffeta silk coats, silk and cloth combinations, all wool poplins, gabardines, corduroys and novelty plaids. Sports and more conservative styles. Good colors and an inviting assortment of well made, good looking, serviceable and high grade coats. $15 to $25 values at **9.50** and **4.75.**

The Dresses. Made of fine silk taffetas, crepe de chines, georgette crepes in combination effects, etc. In this pleasing assortment we include some fetching summer dresses in white and dainty summery colors. The prettiest styles, daintiest trimmings and superior workmanship is right to the front in the make-up of these pretty frocks. $15 to $25 values at **9.50** and **4.75.**

Georgette Crepe Blouses
Are in the Height of Favor. These Are **2.90**
Second Floor

Georgette Crepe Blouses are the popular conceit of the hour. We're showing some of the newest models in this ever favored material.

Frill models in profusion. Hemstitched Frills, Lace Frills, Embroidery Frills, large collars, with frilling finish.

All cut full and roomy, complete size range from 36 to 46; white and flesh color; several fetching models for selection, **2.90**

Women's Summer Underwear
First Floor

Right in the midst of the selling season we've cut the price of summer Underwear.

Women's Vests, white cotton, full taped; our special, at **7½c**
Shaped Vests, 15c vals., sleeveless or short sleeves, **10c.**
Vests, lisle or cotton, plain or fancy; 3 for **50c**; each, 17c.
Union Suits, 39c values, regular and extra, cuff knee, **28c.**
Union Suits, lisle or cotton, 50c and 65c vals., lace bottom, **39c.**

Women's and Children's Sample Bathing Bloomers in three great lots: $1 Bloomers, special, 50c. 1.50 Bloomers, at 75c $2 Bloomers, special, $1.

Boys' and Girls' Sample Union Suits, 50c and 65c values; all styles; lisle, cotton, nainsook, and open mesh; choice, **39c**
Boys' and Girls' Sample Underwear, vests, pants, and drawers; 25c and 29c values; each, **15c**

Clearance Sale of Linens, White Goods, Wash Goods
First Floor—South End

Linens. Remnants of Table Damask. 6,000 yards. Good, practical lengths. Recommended highly for everyday wear. 39c to 45c values, yard, **27½c**

Lunch Cloths. Hemstitched and scalloped. Medium sizes. Pretty patterns and excellent quality of damask. 1.25 values, special, **79c**

Irish Damask Pattern Cloths. 550 in the lot. Patterns are copied from much more expensive cloths. Large table sizes. 2.00 values, each, **1.39**

Turkish Towels. 500 dozen. Full bleached. Good, comfortable size. Heavy double thread quality. Hemmed ends. 15c values. Special for Monday, each, **10c**

Table Damask Remnants, 2 to 7 yd. lengths. Beautiful patterns, 59c to 75c values, yd., **49c**

Huck Towels. Hemmed. 500 doz. Heavy, absorbent quality. 12½c values, each, **8½c**

Odd Table Cloths, Napkins and Towels. A trifle soiled. Reduced to about half.

Irish Crash Toweling. Fast color borders. For kitchen or roller towels, yard, **10½c**

Wash Cloths. Plain white. An extraordinary lot. Always sold at 7c, each, **3½c**

White Goods: Read!

Remnants of Fancy White Goods, 19c, 25c and 29c values. Lengths 1½ to 12 yds. Suitable for waists, dresses, etc., yard, **12½c**

English Long Cloth. 1.25 value. 10 yd. pieces. Exceptionally fine. (Limit two pieces to a customer. Monday, per piece, **77c**

Hollow Cut Corduroy. 89c grade. 36 in. wide. High pile finish. Makes into elegant suits, skirts, etc. Yard, **59c**

Pique and Russian Cords. 29c and 35c values. About 2,000 yards in this showing. Yd., **19c**

Fancy White Goods. 39c to 59c vals. About 50 different styles, all the newest and prettiest in this line. Yard, **29c**

The Wash Goods

Sport Stripe Fabrics. 39c, 59c and 69c values. All the newest color combinations. Special for Monday, the yard, **29c**

Floral Batiste. Regular 19c value. Fine, sheer material, in beautiful artistic designs. Special for Monday, yard, **12½c**

Voiles. 35c and 39c values. 40 inches wide, in plain colors and pretty patterns. Yd., **25c**

Novelty Wash Fabrics. 29c to 59c values. Artistic voiles, marquisettes, etc. Exquisite designs. Yard, **29c**

Remnants of Wash Fabrics. 15c to 39c values. Good, practical lengths. Yard, **10c**

Profit Is a Minus Quantity on Every Yard of These

Silks & Dress Goods
First Floor

Shirting Silks, 32 in. wide, white grounds, with pretty satin Jacquard stripes in all the seasonable shades; 39c to 59c the yard values; yard, **29c.**

Natural White Habutai Wash Silks, 5,000 yards, 27 to 36 inches wide, 59c to 1.50 values; four lots, yard,

79c, 59c, 49c and 39c

Imported Natural Shantung Pongee. 1.25 value, hand-loom weave, pure silk, 50 pieces for this sale; yard, **59c.**

Silk Remnants, 50c to 75c values; shirting silks, 40 inch crepes, printed sport silks, China silks, etc.; good lengths; yard, **28c.**

Silk Remnants, 75c to 1.50 values, 36 inch Poplins, Pongees, 40 inch Canton Crepes, Crepe Poplins, Novelty Silks, 36 inch Foulards, Chiffons, etc.; 1½ to 7 yard lengths; the prettiest of the season's colors; yard, **48c.**

Mohair, 36 inches wide; navy blue or black; suitable for bathing suits, etc.; 59c value, special, yard, **39c.**

Cream Voiles and Crepes, light weight summer fabrics, 40 and 46 in. wide; $1 and 1.50 values; yard, **69c.**

Sea Beach Cloth, navy blue or black, suitable for bathing suits, 32 inches wide; 69c values; yard, **55c.**

Dainty Undermuslins

7,500 Pieces All One Price 69c *Second Floor*

All fresh, clean merchandise, in a splendid variety for selection.

3,000 Night Dresses. Nainsook, crepe and flesh color. Slipover and Empire effects. Elaborately and daintily trimmed. Tomorrow at **69c**

2,000 Envelope Chemises. Of nainsook and dainty flesh color batiste. Several styles. Trimmed back and front with fine laces and wide bands of embroidery insertion, **69c**

1,500 White Petticoats. Cambric tops. Deep flounces, of handsome embroidery. Deep underlay, which insures long wear, **69c**

Extra size Night Dresses. Slipover style. Trimmed with embroidery edge. Cut extra full. Tomorrow only at **69c**

Sample Brassieres
Second Floor

A manufacturer's sample line of Brassieres. Only one or two of a kind; all marked for quick clearance at half and less than half.

Brassieres of excellent muslin, trimmed prettily with embroidery and laces; sizes to 48 bust measure; 50c and values; for, choice, **25c**

Elaborate Brassieres, trimmed with fine or heavy laces and embroidery; hooked in front; 75c and $1 values; choice, **39c**

Brassieres in a splendid assortment of styles, handsomely trimmed with wide laces and embroidery, many are hooked down the front style; $1 and 1.50 values, **50c**

Timely Cleanup of Laces and Embroideries
First Floor

All Summer Lace and Embroidery Remnants must go. Seasonable merchandise at savings.

Lace and Embroidery Remnants Must Go. A variety of different widths and qualities. Edges, bands, galloons, allovers, flouncings. Valenciennes, torchons, cluny, silk and cotton weaves. Shadow laces, allovers, flouncings, oriental flouncings, embroidered allovers, etc. 18 to 45 in. For trimmings and for making entire dresses and waists; narrow edges, etc., yd., **2½c**

Narrow Embroidery Edges, bands, beadings, etc.; well worked eyelet and blind designs on fine nainsook, Swiss, or long cloth foundations; widths up to 5 inches; 10c values; yard, 5c.

Laces, Cluny, Torchons, Vals, Orientals, Shadow, Normandy, Venice, etc., narrow and wide widths; broken and matched patterns in edges and bands; 7½c to 10c values; yard, 4c.

Hand Crochet Medallions, square or round shapes, rose pattern, for trimming of under garments, fancy work, etc.; 10c values, each, **2c.**

Hand Embroidered Madeira Yokes for making collar and cuff sets, for trimmings, etc.; 25c values, each, at **5c.**

Voile and Organdie Flouncings, all white and pretty color combinations, imported and domestic goods; 75c to 98c vals., yd., **49c.**

Embroidery Flouncings, 18 in., Organdie, Swiss, Nainsook and fine Cambrics; blind and fine eyelet patterns; 25c to 39c values; yard, **19c.**

Sale of Summer Glassware
Fourth Floor

Not seconds. All direct from big manufacturers. We anticipated this event months ago. Placed early orders for Fruit Jars, Jelly Glasses, Tumblers, etc. Considering conditions of the market today these prices are wonderful!

Mason Fruit Jars		Root Beer Bottles	
Pints,	Quarts	Pints,	Quarts
4c	5c	3c	5c

Pressed Water Tumblers. 35c dozen value. Each, **2c**
Jelly Glasses. Tin tops. 24c the dozen value. Each, **1½c**
Glass Water Tumblers. Plain blown. 60c val. Each, **4c**
Decorated Water Tumblers. $1 dozen value. Each, **5c**
Soda or Lemonade Glasses. Thin blown. 12 oz. size. $1 the dozen value. Each, **6c.**
Ice Water Sets. Jug and 6 glasses. 75c value. Each, **49c.**
Sanitary Kitchen Sets. 1.50 value. Set, **98c.**
Cut Glass Water Tumblers. $1 the dozen value. Each, **7c.**
Punch and Lemonade Sets. 1.98 value. Set, **1.39.**
Cut Glass Goblets, Saucer Champagnes, etc. 25c value. Each, **19c.**

Women's Low Shoes, 1.95

$3, 3.50 and $4 Values. Oxfords, Pumps and Slippers; pretty Colonials and plain styles; in patent leather, dull leather, vici kidskin, gray kid, and bronze leathers. All this season's most popular merchandise. Goodyear welt, hand turned and flexible soles. Special, pair, **1.95**

1.95 1.95

Made with leather or leather covered wood heels, in French or Military styles; good range of sizes and widths in nearly every style, 1.95.

Misses' and Children's Slippers; ankle strap style; patent leather; 9 to 2 sizes; 1.50 values, pair, **1.00.**

Infants' Slippers, patent and dull leathers, hand-turned soles; foot-form shapes; sizes 5 to 8, with heels, **$1**; 2 to 5, without heels, pair, **85c.**

Misses' and Children's Slippers; ankle strap and two-strap style; sizes 8½ to 2; pair, **1.95.**

Women's Small Size Footwear; Shoes, Oxfords and Pumps; sizes 1 to 4 only; 2.50 and 3.00 values, pair, **79c.**

Voile Curtains 95c
Third Floor

Here's a lot of 1.35 Voile Curtains that we're going to clear out in a hurry; fine quality, with dainty lace insertions and edges in white and ecru. They won't tarry long at, the pair, **95c**

Window Awnings of blue and white striped duck; 30, 36 and 42 inches wide; complete with all attachments for hanging, ea., **89c.**

Automatic Porch Shades, green and brown slat shades; the kind that gives ample shade and does not shut out the air; 7 ft. 6 inches long.

5 ft. wide,	6 ft. wide,	7 ft. wide,
2.20	2.75	3.20
8 ft. wide,	9 ft. wide,	10 ft. wide,
3.70	4.15	4.75

Market Here! It's Real Economy!
Fifth Floor.

Ceresota Flour, 1-8 barrel sack for 83c

800 brls. New Century, Hazel, Ceresota or Gold Medal Flour, the ½ brl. sack, **3.29**; ¼ brl. sack, **1.65**; ⅛ brl. sack, **83c.**

10 lbs. Granulated Sugar with grocery order of $2 or over; flour, butter advertised soaps, eggs, macaroni, fresh fruits, meats and vegetables not included, **58c.**

150 dozen cans Cal. Golden Apricots, Fancy Yellow Crawford Peaches, 6 reg. 25c cans, **1.25**; can, **21c.**

1,500 lbs. Hazel Assam Pekoe Tea, Fragrant Ceylons or new May Pickings in B. F. Japan, reg. 75c the lb., 3 lbs., **1.80**; pound, **55c.**

Hazel New Grass Butter (there is no better butter churned), in 5 lb. sanitary stone jar, **1.75** (cost of jar included); in 1 lb. print, **35c.** Delivery of jar only.

Rumford Baking Powder, 6 reg. 25c cans, **1.25**; can, **21c.**

Gundorff, Athletic Club or Old Government Java Coffees, 6 lbs., **1.80**; 3 lbs., **$1**; lb., **35c.**

Hazel Sweet Sugar Corn, Early June or Sweet Telephone Peas, Baked Beans in tomato sauce, or Stringless Beans (all the Hazel Brand), doz. cans, **1.45**; 6 cans, **75c**; can, **13c.**

P. & G. Lenox Soap, Fairbank's Santa Claus or Best Family, 100 bars in box, the box, **3.50**; 10 bars, **37c.**

75 doz. cans Cal. Tuna Fish, Barataria Shrimps in liquid or dry, reg. 20c value, 3 cans, **45c**; can, **22c.**

Hazel Salad Dressing, Holbrook's Imp. Wor. Sauce or Mallo, the ideal filler for cake, reg. 25c, 3 for **65c**; each, **22c.**

Milford Red Ripe Tomatoes, large can, or Cal. Asparagus Tips, or Country Gentleman Corn, 6 cans, **85c**; can, **15c.**

Columbia River Salmon or Latour Portugese Sardines, in pure olive oil, 3 cans, **25c**; can, **17c.**

Navy Beans, Fancy Limas or Rich Red Kidney Beans, 10½ lbs., **1.00**; pound, **10c.**

Hazel Tomato Catsup, 3 reg. 25c bottles, **50c.**

Fresh Laid Poultry Farm Eggs, the dozen, **27c.**

Skinner's Best Macaroni or Spaghetti, doz. reg. 10c pkgs., **90c**; 3 packages, **25c.**

Herkimer County Cheese, mild flavor, and Full Cream, 35c the lb. value, lb., **25c.**

Meat Market

Hams, Hazel Brand, 10 to 12 lb. average weight, lb., **21c.**

Bacon, Hazel Brand, 5 lb. strips, lb., **23c.**

Shoulder Steak, lb., **18c**; Pot Roast, lb, **16c.**

Corned Beef, sugar cured, lb., **14c**; 5 lbs. or more, lb., **12½c.**

Young Mutton, hind quarter, lb., **16c.**

Salt Pork, lb., **15c**; 5 lbs. or more, lb., special, **14c.**

Hazel Lard, No. 5 pail, **85c** value, **85c.**

Fruits and Vegetables

Fancy New Potatoes, ½ bu., **40c**; peck, **25c.**

Dry Onions, large, 5 lbs., **25c.**

Sweet Valencia Oranges, dozen, **39c.**

Large Lemons, juicy, dozen, Monday, at **29c.**

New Cooking Apples, 5 lbs., special, at **25c.**

Jumbo Water Melons, fancy and ripe, each, at **49c.**

Georgia Peaches, freestones, basket, **25c.**

Plums, large and sweet, basket, **29c.**

Fancy Grapefruit, 3 for **20c.**

Sweet Cantaloupes, 3 for **25c.**

Large Cucumbers, 3 for **10c.**

Fancy Head Lettuce, 3 for **12c.**

Wines and Cordials

Beer, Stroh's Detroit or Edelweiss Beer, 24 bottles, **1.50.** (Bottles extra.)

Spanish Wine, port or sherry, gal., **1.25**; ½ gal., **65c.**

Export Table Beer, 24 bottles, **1.60.** (Bottles extra.)

Hazel Ginger Ale, Root or Birch Beer, 12 large bottles, **75c.** (Bottles extra.)

Invalid Cognac Brandy, 3 star, bottle, **85c.**

Apricot Brandy, 3 star, bottle, **69c.**

Hydrox Grape Juice, 24 pints, **4.50**; pint, **20c.**

Imported Wines, Claret, Sauterne or Rhine Wines, case of 12 bottles, **7.50**; bottle, **60c.**

In Our Bakery

Homemade Pound Cake, choice of nut, raisin or plain, 2 lbs., **25c.**

Fresh Doughnuts, 12c value, 2 dozen, **15c.**

Bran Muffins, with fruit, 25c value, dozen, **15c.**

Fresh Bread, 8 varieties, six 5c loaves, **25c.**

Fruit Loaf Cake, 25c val., **18c.**

Delicious Whipped Cream Puffs, large, each, **5c.**

Raisin Bread, 2 loaves, **15c.**

Assorted Homemade Cakes, 35c value, special, box, **25c.**

Save on Wilton Velvet Rugs
9x12 Size, 27.50 Val., 23.45
Sixth Floor

Wilton Velvet Rugs, seamless; recommended for splendid wearing qualities; copies of French Wilton rugs, in the newest color schemes; rich shades of rose, tan, blue and old ivory; 27.50 values, **23.45.**

Axminster Rugs, 8.3x10.6; seamed; the heaviest grade made; designs are copies of Persian and Turkish Orientals; also a number of high grade seamless velvet rugs; 27.50 values, **22.45.**

Put Up This WALL PAPER
Our Prices Are Down

1918 Wall Paper, 6c and 7½ values, roll, special, at **3½c.**
Wall Papers, 10c and 12c values; florals, stripes, etc., roll, **5c.**
Oatmeal Papers, 20 inch; popular shades, 18c value, roll, **11c.** *4th Floor*
We Furnish Paper Hangers.

SOCIETY

(Continued from page three.)

Mr. and Mrs. John Herbert Ware of 674 Rush street are spending the summer in their cottage at Vineyard Haven, Mass. With them are their daughter, Mrs. Walter Lytton, and their son, John Herbert Ware Jr.

Mrs. Frederick S. Eames and her sister, Mrs. Edward S. Worthington of 753 Lincoln parkway, are in Cooperstown, N. Y.

Mr. and Mrs. Alson Clark of 2228 Calumet avenue have opened their cottage on Comfort island in the Thousand Islands.

Mrs. Henry G. Eckstein of 5528 Everett avenue, accompanied by Mrs. Alexander Dryburgh and Miss Louise Dryburgh of the Virginia hotel, left last week on a motor trip through the east. They will be gone six weeks.

Mr. and Mrs. Alexander F. Stevenson and their daughter, Miss Mary L. Stevenson, of 1110 North La Salle street, have left for Cooperstown, N. Y., where they will spend a month. Before the season closes they will go to their summer place at Harbor Point, Mich.

Mrs. William S. Ennis of 528 Wellington avenue is at Rye Beach, N. H. Mr. Ennis will join her there in August, and they will go to the Tarleton club at Pike, N. H.

Miss Clara Mott of the Virginia hotel has gone to Swampscott, Mass., for the summer.

Mrs. Frederick S. Winston, 1508 North State parkway, will remain in town for the summer.

Mr. and Mrs. Joseph L. Fearing of Ravinia are at East Gloucester, Mass.

Mrs. Albert J. Ochsner and her daughter, Miss Bertha Ochsner, 2106 Sedgwick street, left last Sunday for Washington, D. C.

Mrs. Morris L. Johnston is at her summer cottage at Long Lake, Wis. She plans to remain there until Oct. 1. Mr. Johnston's mother, Mrs. H. Morris Johnston, is at the Homestead, Hot Springs, Va., for this month and the greater part of August.

Mr. and Mrs. George Lytton of Highland Park are at Narragansett Pier, R. I., for the summer.

Mr. and Mrs. John C. Black of 30 West Walton place are stopping for a month at Bar Harbor, Me.

PERSONALS.

Miss Elizabeth B. Fuller, daughter of Dr. and Mrs. Charles G. Fuller, 1347 North State parkway, has gone to Gloucester, Mass.

Mr. and Mrs. W. N. Stevenson of 720 Grove avenue, Oak Park, are being congratulated upon the birth of a son, Walter Norman Jr. Mrs. Stevenson was formerly Miss Eleanor Cobb.

Mr. and Mrs. Albert Sprague II. have as their guests in Lake Forest Mr. and Mrs. Harlan R. Bolton of 1411 North State parkway.

Miss Vivian O'Gara, daughter of Mr. and Mrs. Thomas J. O'Gara of 1548 Dearborn parkway, is visiting Mr. and Mrs. J. S. Hollingworth of Minneapolis.

Mrs. James A. Muir, 1515 North State parkway, has gone to Cobourg, Ont.

Mr. and Mrs. Stuart MacDonald, 2222 Calumet avenue, have taken a cottage at Manhasset, L. I.

Mrs. George W. Pratt and her family have moved from 15 Scott street to 5644 Kimbark avenue.

Mrs. Anna Boal Wickes, who is spending the summer at the Moraine hotel, Highland Park, has recently purchased a sixty-five acre farm on the Potomac, adjoining Mount Vernon. She intends to put up a Spanish house there. Later in the summer she plans to visit Yellowstone park.

Mr. and Mrs. W. L. Hodgkins of 5946 Greenwood avenue and their son, Press, left last week for Pasadena, Cal., to visit Mrs. Hodgkins' mother, Mrs. W. G. Press.

Dr. Kellogg Speed of 1367 East Forty-eighth street has reached the war zone at Etaples, France, where he has charge of the Twenty-third general hospital for the British expeditionary forces, about twenty miles from the firing line.

Mr. and Mrs. Henry A. Blair and their daughter, Miss Anita Blair, of 2735 Prairie avenue, left Monday for Jefferson, N. H. Miss Mildred Blair, Miss Anita Blair's cousin, went with them.

Mrs. Frederick Ullman and her family have moved to their new house on South Green Bay road west of Ravinia park.

Mr. and Mrs. Volney Foster have bought four and a half acres in Washington avenue, next to the Van Wagening Alling place in Lake Forest, and they are to move to that site the house which is now occupied by the Robert Thornes, the old Granger Farwell place.

Uri B. Grannis of Lake Forest has gone to Plattsburgh to take the army training course. Mrs. Grannis has gone to Desbarets, Canada, to visit Mrs. J. O. Heyworth.

Mr. and Mrs. Reuel H. Grunewald have returned from their wedding trip to Colorado and are at their residence, 5332 Montrose boulevard, where they will receive their friends after Sept. 1. Mrs. Grunewald was formerly Miss Leonore Ray.

Mrs. Frederick Bruegges of 1515 Hyde Park boulevard and her sister, Miss Elizabeth Parker, will spend July and August with their father and mother, Judge and Mrs. J. M. Parker of Marshalltown, Ia.

Mrs. Miles B. Hilly of 675 Sheridan road is the guest of Mr. and Mrs. Richard Le Gallienne at their summer place at Rowayton, Conn. Later she will visit Mr. and Mrs. C. C. Briggs at New Rochelle, N. Y. Mr. and Mrs. Briggs lived for several years at Riverside, Ill.

Mrs. Rose Hoenigsberger of the Metropole hotel has left for Atlantic City, where she will spend the summer.

Miss Wilma Bentley of Minneapolis has been visiting her aunt, Mrs. Marshall A. Roe of 3016 Rokeby street. She returns to Minneapolis tomorrow accompanied by Mrs. Roe, who will spend a month there with her sister, Mrs. Charles B. Bentley.

Paul J. Huxmann and his family, his mother, and Miss Sophie Huxmann, a cousin of Minneapolis, have left for an auto tour. They will visit Richard Huxmann in Cleveland and go on to Buffalo and Niagara Falls.

Mrs. Rose H. Adams of 5006 Prairie avenue has gone to Asheville, N. C., for an indefinite stay.

Mrs. S. J. Michaelson of Phoenix, Ariz., is visiting her parents, Mr. and Mrs. Henry M. Lindenthal of 4568 Ellis avenue.

Miss Esther Pieruccini of 3848 Vincennes avenue has left for Havana, Ill., where she will be the guest of Mrs. Helen McAllister at her country place. Before returning to Chicago she will motor with friends through the east.

The Misses Grace and Florence Montgomery of 5140 Cornell avenue, accompanied by Mrs. Veitch and Miss Sari Rivers, have left for a touring trip through the east.

At Rothschilds' – 900 New Dresses at the Price of Mark-Downs

"S & H" Stamps —An Actual Extra Saving on Everything You Buy.

Good Merchandise! That's the whole story of Rothschilds' successful growth. The striking values we offer tomorrow are typical the year 'round. The kind of goods and the kind of prices that you and I and the rest of Chicago want are right here every day in the year. The rapidly increasing number of people who are finding this out is making Rothschilds' one of the most talked-of stores in the country. Read this page of Monday offerings.

Seventy-five glass tanks of live fish in our extraordinary aquarium. Strange, odd species from all over the world. The public is invited. *Seventh Floor.*

New Hot Weather Silks 1,500 Yds. Shantung Pongee at 69c

33 inches wide, hand woven, of exceptional weight and quality, in the natural color.

Sport Striped Shantung Pongee, yd., $1.50, $1.25, 98c. Various colored stripes on natural tan color grounds, all 36 inches wide.

40 inch Plain Colored Sport Silks for coats and suits, $1.98. Fashionable colors and white and black.

$1.25 Satin Striped Tub Silks, 98c yd. 33 inches wide, splendid colors and designs, in a brilliant finished all silk quality.

$1.75 Striped and Plaid Chiffon Taffeta, $1.45 yd. 36 inches wide, fashionable color combinations, in an exceptional quality of taffeta.

$2 Black Silks, $1.45 a yard. 40 inch black Crepe Meteor, 40 inch black Crepe de Chine.

Clearance 3000 Silk Remnants, 79c to $3 grades, 59c to $1.95 a yard.

Dress, blouse and skirt lengths of Chiffon, Taffeta, Crepe Georgette, Crepe de Chine, fancy silks, striped silk, satins, white silks and black silks. *Second Floor.*

Clearing Porch Shades

Canvas Porch Shades, blue and white and brown and white stripes.
6x7 ft. 9 in., at $1.35.
7x7 ft. 9 in., at $1.55
8x7 ft. 9 in., at $1.75
9x7 ft. 9 in., at $1.85.
10x7 ft. 9 in., at $2.25.
12x7 ft. 9 in., at $2.75.
Window Awnings, 79c. Stock sizes.
Bamboo Porch Shades, natural and green, reduced half, each, 75c up. *5th Floor.*

$30 Wardrobe Trunks, $18.95
Thoroughly constructed of hard fiber, hand riveted throughout, nicely lined, five drawers, twelve clothes hangers and double steel trolley, regulation full size, only **$18.95**
$8 Steamer Trunks, 32, 34 and 36 inch sizes, $5.95. *5th Floor—South*

This store is notable for its splendid hot-weather ventilating system. Currents of fresh, water-cooled air are kept constantly in circulation, making it an unusually pleasant place to shop on hot days.

White Lingerie Petticoats, $1.25

A splendid lot of petticoats, designed to retail at considerably more money—fluffy lace or fine embroidery flounces with extra underlay, **$1.25**

White Lingerie Petticoats, made in panel flounce with lace insertions and embroidery sections, at **$1.95**

$2.50 to $3.00 Princess Slips, trimmed with fine embroidery ruffle, beading and ribbon, all sizes, at **$1.50**

"Marcella" Chemises and Combinations, fine materials and laces, all sizes, **$1.25** and **$1.50**

Extra size Combinations of fine material, trimmed with embroidery and lace yoke, fine embroidery beading at waist, sizes 46 to 50 bust, at **$1.25**
Third Floor.

SPECIAL LUNCHEON, 25c
German Pot Roast, Home Made Noodles, Boiled Potatoes or Cold Roast Loin of Pork, Apple Sauce or Cold Spring Lamb, Mint Sauce, Potato Salad, African Peach Cake, or Vanilla or Chocolate Ice Cream. Hot Ginger Bread. Tea, Coffee, Milk, Ice Tea, Cocoa or Buttermilk. Music by Lala Lowe. *Eighth Floor.*

Drugs, Toilets

Right reserved to limit quantities.

Kolynos Tooth Paste, 25c size, 16c; 3 for 47c.
Sal Hepatica, $1 size, 59c.
Caldwell's Syrup of Pepsin, $1.00 size, 59c.
California Syrup of Figs, 50c size, 33c.
Lysol, $1.00 size, 69c.
Lambert's Listerine, $1 size, 57c.
Phillips' Milk of Magnesia, 50c size, 37c.
Daggett & Ramsdell's Cold Cream, 50c size, 33c.
Pebeco Tooth Paste, 50c size, 32c.
Palm Olive Soap, cake, 6c; dz., 69c.
Kirk's Jap Rose Soap, cake, 6c; dozen, 69c.
Cuticura or Woodbury's Facial Soap, 17c; 3 for 50c.
Ideal Hair Brushes, large size, $1.25; small size, 79c.
Rubber Bathing Caps, 35c size, 19c.
5 Yds. Aseptic Gauze, 35c val., 19c.
2-quart White Enamel Douche Can, complete with fittings, 89c.
Rubber Bath Sprays, 5 ft. tubing, $1.00 value, 59c.
One lb. Bottle Peroxide of Hydrogen, 35c value, 19c.
10c Velour Powder Puffs, 5c.
Celluloid or Bone Handle Tooth Brushes, 25c value, 10c.
White Enamel Douche Pan or Bed Pan, $2.00 value, 89c.
Wrisley's Olivilo Soap, cake, 6c; dozen, 69c. *Main Floor.*

Carload Sale of Finest Gold Band Semi-Porcelain Ware

Gold Band Tea Cups and Saucers, both 9c.
Gold Band 8 inch Dinner Plates, 7c.
Gold Band Sauce or Vegetable Dishes, for 4c.
Gold Band Soup Plates, coupe shape, 7c.
Gold Band Covered Vegetable Dishes, for 35c.
Gold Band Soup or Oyster Bowls, 9c.
Gold Band Gravy Bowls, each, 15c.
Gold Band Sugar Bowls, each, 19c.
Gold Band Cream Pitchers, each, 7c.
Gold Band 8 inch round Vegetable Dishes, 12c.
Gold Band 9 inch oblong Vegetable Dishes, 15c.
Gold Band 10 inch Meat Platters, 12c.
Gold Band Double Egg Cups, 6c.
Gold Band Bread and Butter Plates, 6c.
Gold Band Pie or Lunch Plates, 5c.
Gold Band Breakfast Plates, 6c.
Gold Band Coffee Cups and Saucers, both, 12c.
Gold Band Pickle Dishes, each, 9c.
Gold Band 12 inch Meat Platters, 19c.
Gold Band 14 inch Meat Platters, 23c.
Gold Band 7 inch Round Vegetable Dishes, 9c. *Fifth Floor.*

A Big Surprise for Tomorrow in Our Women's and Misses' Dress Section

$18.00 to $30.00 Net Gowns at **$8.75**

This $30 Gown, $8.75.

We have done it again! Here is another of the "Dress Sales" that make Rothschilds' famous!

A leading New York Costume Maker closed out his entire stock of beautiful Net Gowns to us at the most ridiculously low figure ever quoted on high grade dresses.

You could not begin to buy the materials alone at this price. 50 handsome models—one illustrated.

These gowns are adaptations of Imported Models, and to be worn on many occasions, such as receptions, parties, dances, evening and afternoon teas.

They come in White and Ecru, with separate drop skirts, beautifully embroidery trimmed. Others with handsome Taffeta bodices in combination colorings. Others with silk ruchings, pipings and folds and taffeta silk coatees. Skirts are beautiful draped effect, extra full pointed and embroidery overskirt suggestions.

Sizes for misses 14 to 20. Sizes for ladies 34 to 44.

A big force of capable salespeople will help you to select, and wait on you. Sale starts promptly at 8:30.

See Window Display, Cor. Van Buren and State St.

Fourth Floor.

Elegant $2 Blouses at $1.50

Another lot of high grade Blouses on which there is a liberal cut in price.

$1.50 Beautifully embroidered voile blouses, colored organdy and striped voile blouses with full frills and large sailor collars, regular $2 quality, $1.50.
Fourth Floor.

Summer Hats, $3.95

A purchase of 150 beautiful creations designed for mid-summer and early fall wear, at a price that just about covers maker's cost.

Fine quality velvet, satin and chiffon combinations, smartly trimmed, large and small shapes, solid and transparent brims, black, white, and black and white combinations. Be one of the lucky ones tomorrow and buy a high grade hat for **$3.95**
Hats Trimmed Free. *Fourth Floor.*

Children's Kimonos, 8-16 yrs., $1

Cool, fancy crepe Kimonos, finished with shell stitching and ribbon, just the garment for summer vacations, **$1.00.** *Third Floor*

Children's One-piece Pajamas, of checked nainsook, button front or back, **50c**

Little Boys' Frocks, 6 mo. to 2 years, thin fabrics, plaits from shoulder down, **50c to $1.50.**

Dresses, 2 to 6 year sizes, of Plisse Crepe, Dimity, Lawn and other dainty fabrics, $1.95 value, **98c.**

Wash Goods, Linens, Bedding

40 inch Embroidered Marquisette in lengths of 3 to 15 yards, beautiful figures and stripes, worth 29c, at, yard, **12½c**

Bleached Muslin, cambric, full yard wide, and even thread, soft finish, worth 11c, at, yard, **7¾c**

Remnants of Voile, Batiste, and Dotted Swiss in neat floral and conventional designs, worth to 12½c, **5c** at, yard,

Scalloped or Hemstitched Breakfast Table Cloths, full bleached, worth 85c, at **59c**

Large size bleached Turkish Towels with colored borders, heavy weight, worth 35c, at **22c**

81x90 Bleached and Seamless Bed Sheets, extra quality, free from dressing; worth 95c, at **69c.** A limit of 6 to a customer.

Full size White Bed Spreads, heavy crochet in pretty Marseilles patterns, worth $2.00, at **$1.45.** *Second Floor.*

Department for Correct Corsetry

Fittings Free.

Featuring Front Lacing Corsets

Come in Monday and see these splendid values at **$1.25 and $2**

Every day customers express their enthusiasm over our wonderful display of front lacing corsets at $1.25 and $2.00. They tell us that nowhere else do they find models so well suited to their figures, and they praise the nicety of fit secured through the assistance of our experts.

Pictured here is the famous R. & G. Front Lacing Corset for medium and stout figures

This particular model gives the most delicately correct silhouette, and in it every feature of correct corsetry attains perfection. The material is beautiful shell pink and white coutil. A wonderful variety of **R. & G.** models, $1.00 to $5.00.
Fourth Floor.

Great Reductions! Low Shoe Sale Tomorrow!

To make room for incoming Fall Boots we offer big reductions in our fine Low Shoes.

Women's Pumps and Colonials, in Patents, Dull Kid, Glazed Kid and combinations, strap and plain styles, all flexible hand turned soles,

Women's $4.00 Pumps, Colonials and Slippers, $2.95
Women's $3.50 Pumps and Colonials, $2.45
Women's $3.00 Pumps and Colonials, $1.95
Women's $2.50 Pumps and Colonials, $1.75

Men's low shoes reduced to correspondingly low prices.

Rothschilds' BARGAIN BASEMENT

State, Van Buren & Jackson Sts.

NO PHONE OR MAIL ORDERS.

WHO WANTS A BARGAIN???

$1.50 Jap Silk Waists, 93c

They will go so fast we hardly dare say that they will last throughout the day—handsome voile, organdy and batise Waists, embroidered & lace trimmed, $1.50 val. **93c**

Sale! $10.00 Summer Suits at Half!

$5

Another big purchase of genuine Palm Beach suits, Silverbloom Cloth suits, mohairs, linens, Kool cloths, etc. in the latest combination stripes and plaids, all the new shades; belted and loose models.

Buy early, for you will find only two garments in some sizes. Styles for women and misses, at $5. *Basement*

12½c Dress Gingham, 8½c

Mill lengths, neat checks, stripes or plain colors, large selection to choose from; all desirable lengths, to close at, yard, **8½c**

36 and 40 inch Wash Fabrics, such as Voiles, Batistes, Organdies and Splash Voiles, in all the newest printings, worth 19c to 50c yd., 12½c.

Fine Wilton Velvet Rugs, $14.95

Size 6x9 feet, heavy, seamless quality, Oriental designs and colorings; $20 values; slight mis-weave reduces the price to $14.95.

Travelers' Sample Ends of Royal Wilton Carpeting, 27x72 in.; worth $3 yd., strip, $2.25.

Genuine Inlaid Linoleums, colors blocked through to the back; tile and wood patterns; $1.00 quality, sq. yd., 78c.

Women's 35c Fancy Vests, 19c

White cotton, low neck, sleeveless vests, white lisle, plain Swiss rib, regular and extra large sizes, to close, **19c**

Petticoats at 49c

Made with full flounce, prettily embroidered in floral sprays and embroidered scallops, with extra underlay, as illustrated, **49c.**

Crepe Night Gowns and Skirts Underwear, 50c. Including flesh, sheer pantrette and trimmings, 25 to $1.50 values.

50c to 98c Sample Drawers, fine materials, embroidery and laces, at **39c.**

$30 Body Brussels Rugs, $19.95

50 of these high grade Body Brussels rugs, in the popular 9x12 foot size. Extra fine quality, attractive patterns and colorings, $30 values, special at **$19.95**

Royal Wilton Rugs, 9x12 feet, guaranteed the best all worsted quality; designs and colorings are exact copies of the best Orientals; $50 values, **$36.75.**

Linoleum, 4 yards wide, best cork quality, covers the average size floor without piecing, 80c grade, square yard, **53c.** *Fifth Floor*

July Reductions on Housewares

$9.25 Clark Jewel Oil Stoves, two burner, blue flame, extra large top, high legs with shelf, 1 gallon glass oil tank with bail, **$7.95**

Ranney's "Mascot" Refrigerators, hardwood, golden oak finish, galvanized iron lining, variety of styles and sizes, up from **$4.50**

$1.35 Gas Ovens, made of steel, tin lined, suitable for gas, gasoline or oil stoves, **98c**

$4.50 Ice Chests, hardwood, golden oak finish, galvanized iron racks and linings, **$3.25**

69c Flour Bins, japanned and decorated, 25 lb. capacity, **29c**

$1.75 Imported Willow Clothes Hampers —square shape, wood bottom, **$1.25**

29c Window Screens —walnut stained, black wire cloth, 24 inches high, extend 23 to 37 inches, **21c**

37c Window Screens —hardwood, natural finish, 30 inches high, extend 23 to 37 inches, **29c**

55c Hose Reels, hardwood, hold 100 feet of hose, **39c**

$3.75 Pirate Garden Hose, ¾ inch, 4 ply, coupled in 50 foot lengths, fully guaranteed, **$2.95**

75c Ring Lawn Sprinklers, brass, throw a fine spray, **49c**

$1.25 Fancy Screen Doors, pine, natural wood, two coats durable varnish, best black wire cloth, all sizes, **89c**

95c Screen Doors, made of kiln dried lumber, walnut stained frames, covered with black wire cloth —all sizes, **59c.**

Basement

1850 Rolls Wall Paper, 12c and 16c grades, 8c

These are all fresh new Bedroom, Parlor and Hall patterns with cut-out borders, formerly 12c and 16c roll, **8c**

300 rolls Varnish Tiles, 25c quality, 18c.

1,100 rolls Combination Papers, medium colors, roll, 4½c.

Paperhangers furnished.
Fifth Floor.

Notions

Right reserved to limit quantities.

Allover Silk Hair Nets, full size, 1 dozen, 12½c.
Rubberized Sanitary Aprons, full size, 15c.
Sanitary Napkins, 3 in pkg., 9c.
Sew-on Elastic Side Supporters, at, pair, 7c.
Sanitary Elastic Belts, 25c value, 17c.
Slipper Shoe Trees, fit any size shoe or slipper, pair, 5c.
Lace Trimmed Brassiere Garment Dress Shields, 35c.
Rubber Sheeting, one yd. square, 29c.
Men's Satin Pad Garters, pair, 9c.
Bunch Cotton Tape, 12 assorted pieces in bolt, 3½c.
2 in 1 Shoe Paste, in black or white, box, 8c. *Main Floor.*

Granulated Cane Sugar, lb., 6½c

25 pound limit with grocery order of $2.50 or more. Meat, sugar, flour, soap, butter, fresh fruits and vegetables not included.

California Hams—
Morris & Co.'s Faultless Brand, 7 to 9 lb. average, lb., **14c**
Breakfast Bacon, Medal Brand, 4 to 5 lb. strips, lb., 21c.
Tender Pot Roasts, also Shoulder Steaks, of Young Corn Fed Beef, lb., **15½c**

Spare Ribs, fresh or pickled, lb., 8½c.
Corned Beef—Boneless Roll, lb., 12c. Rib or Navel, lb., 12½c.

25 bars American Family Soap, 25c, with grocery order of $1.00 or more. Meat, sugar, flour, soap, butter, fresh fruits and vegetables not included.

Cleveland's Gold Medal or New Century Flour, ¼ barrel sack, $1.69.
Fancy Large White New Potatoes, the peck, 25c.
Full Cream Brick or Limburger Cheese, lb., 20c.
Country Club Creamery Butter, 1 lb. prints or 3 lb. drums, lb., 30c.

Large Bottle Wild Cherry Phosphate, 18c.
50 lb. Bag Ice Cream Salt, 39c.
New Shrimp or Cove Oysters, 6 cans, 60c; can, 12c.
Gallon Jug Cider Vinegar, 35c.
Parowax for sealing jelly glasses, 3 packages, 25c.
2 lb. Cans Pure Peanut Butter, 29c.
1½ lb. cans S. F. Japan, English Breakfast, Gunpowder or Ceylon Tea, 75c.
Special Ceylon Blend Tea for iced tea, lb., 60c.
3 lb. Can Cafe Special Coffee, $1.35.
4 lbs. Fancy Golden Santos Coffee, $1; lb., 30c. *Seventh Floor.*

Wine and Liquor Combination, $1

1 bottle 3 Star California Brandy or Liquor, and 1 bottle each Rothschilds' Special California Port and Sherry, 3 bottles, $1.00
Oporto Port or Spanish Sherry, imported in wood, gallon, $2.25; ½ gallon, **$1.25**
Golden Gate Fruit Co. Cordials, Manhattan or Martini Cocktails, bot., 69c.
Lemp's Lager, Miller's, Pabst, or Blatz Export Beer, 2 dozen, $1.85; 50c rebate for empties. *Seventh Floor.*

$25,000 Furniture Sale with Marked Reductions Ranging from 33⅓% to 50%

$25,000 dollars' worth of high grade furniture marked for immediate clearance. We must ask for delivery at once. No mail, phone or C. O. D. orders on this lot.

$40.00 Buffets, Charles II. or William and Mary design, Jacobean finish, **$22.75**

$25.00 Dining Tables, golden oak, other patterns in fumed oak, **$16.95**

2 Large Blue Velour Davenports, $135.00, reduced to close at **$89.50**

$20.00 Leather Seat and Back Chairs and Rockers, fumed oak, **$9.95**

$9.00 Fern Boxes, mahogany finish, special at **$3.95**

$20 Kitchen Tables, $1.00 each, 36 inches long, solid oak frame and legs, slightly imperfect, at **$1.00**

About 20 of these Tea Wagons, oak and mahogany, tomorrow, **$9.95**

$5.00 Dining Chairs, four styles —at **$2.95**

Twelve Work Tables, solid mahogany, as you see them, **$6.95**

A sample from a $24,-000.00 purchase at about half price. This beautiful $90.00 Golden Oak Hand Carved Buffet, $49.50
Sixth Floor.

$7.50 Fern Boxes, oak and mahogany finish, **$2.95**

$60.00 Dining Tables, beautiful golden oak, 60 inch tops, only 8 of them, tomorrow at **$25.00**

$12.00 Fumed Oak Arm Chairs, brown leather, spring seat, special at **$5.00**

Rothschild & Company

Entrances, State, Van Buren & Jackson Sts. Second Floor Entrance From "L" Trains

Downs
ow in Our
This $20 Gown, $8.75.
ats, $3.95
lucky ones to- h grade hat for $3.95
Free. Fourth Floor.
Wash Goods, nens, Bedding
inch Embroidered Mar- tte in lengths of 3 to 15 s, beautiful fig- a n d stripes, 12½c
h 29c, at, yard,
eached Muslin, cambric, yard wide, and even ad, soft finish, 7¾c
th 11c, at, yard,
mnants of Voile, Batiste, Dotted Swiss in neat l and conventional de- s, worth to 12½c, 5c
yard,
alloped or Hemstitched kfast Table Cloths, full ched, worth 85c, 59c
rge size bleached Turkish els with colored borders, y weight, worth 22c
at
x90 Bleached and Seamless Sheets, extra quality, free n dressing; worth 95c, at
A limit of 6 to a customer.
ull size White Bed Spreads, vy crochet in pretty Mar- ea patterns, worth $2.00, 1.45. Second Floor.
ked Reduc- o 50%
e marked for immediate o mail, phone or C. O. D.
Velour Davenports, close at $89.50
About 20 of these Tea Wag- ons, oak and mahog- any, tomorrow, $9.95
$12.00 Fumed Oak Arm Chairs, brown leather, spring seat, spe- cial at $5.00
mpany
Entrance From "L" Trains

PART EIGHT
Theaters 2.
Movie Land 3.
Tabloid Book Review 4.
Autos 7, 8, 9, 10.

The Chicago Sunday Tribune.

THE WORLD'S GREATEST NEWSPAPER

CIRCULATION
600,000
Over 500,000 Sunday
350,000
Over 300,000 Daily

JULY 16, 1916.

SKETCHES FROM ALONG THE BORDER

Owing to the fact that the staff of this Radical **RECTANGLE** is trying for a vacation we offer as a substitute for our usual dope our meandering correspondent's

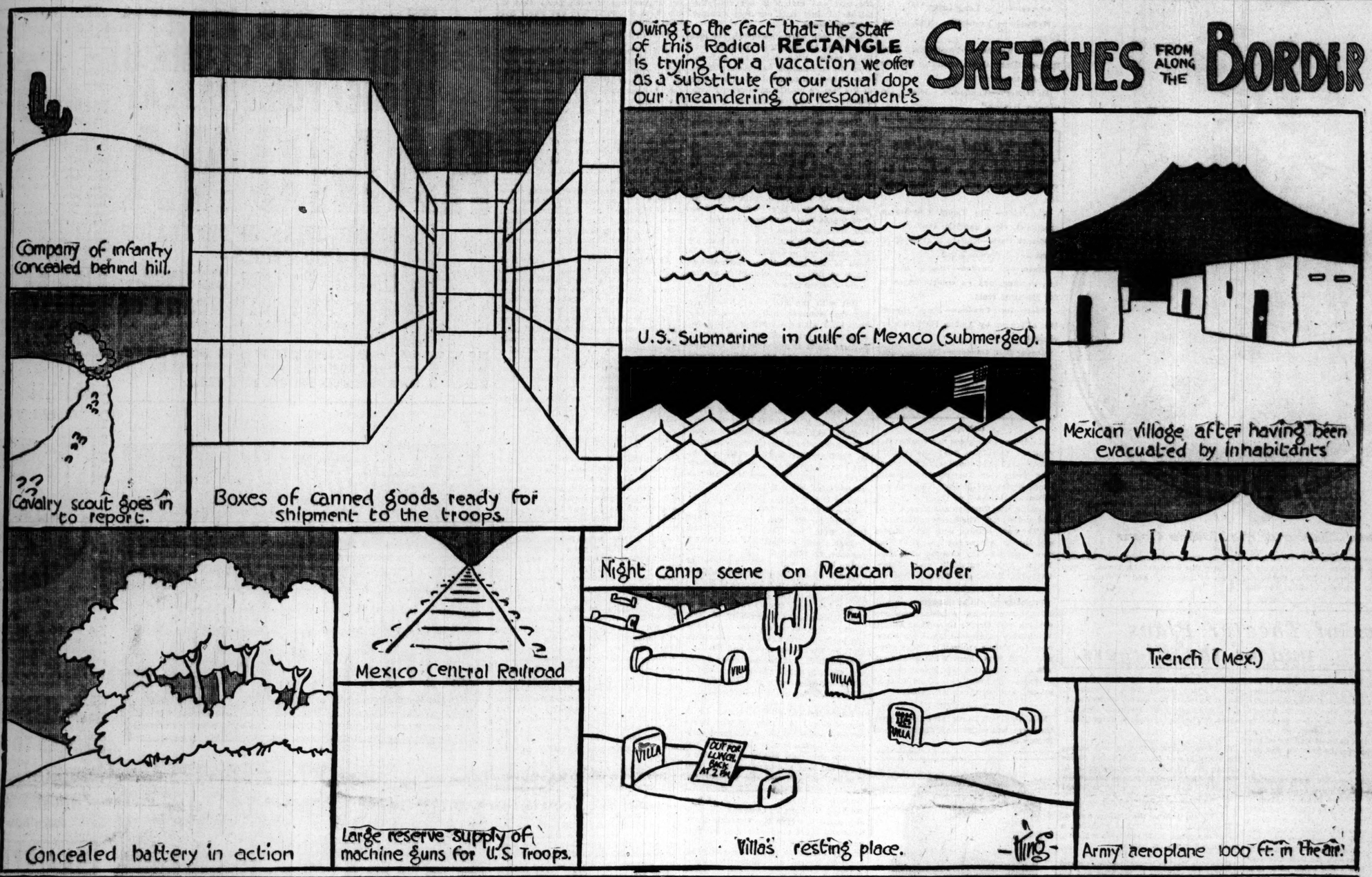

OUR OWN MOVIES

9c SCHOONER OF BEER GETTING STALE
FILMED AT GREAT SACRIFICE BY OUR STIFF PHOTOG.

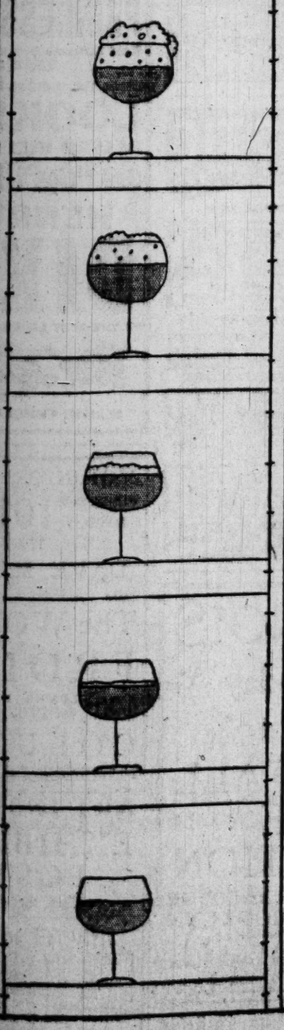

(&) And So Forth

GARDEN STUFF

The chances are your sprayer is busted by this time. Take a mouthful of the solution and spray your trees like the Chinaman does your shirt.

What is your LITTLE PET PEEVE?

Is it having your husband kiss you goodbye on a hot morning while you are combing your hair?

Household Hints.

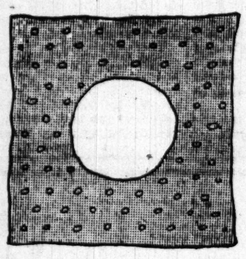

A washrag constructed on this principle forestalls the annoyance of the center wearing out.

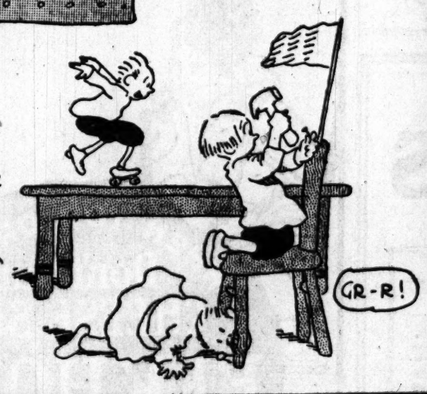

To make the furniture look antique let the children play on it

IT ISN'T THE ORIGINAL COST— IT'S THE UPKEEP

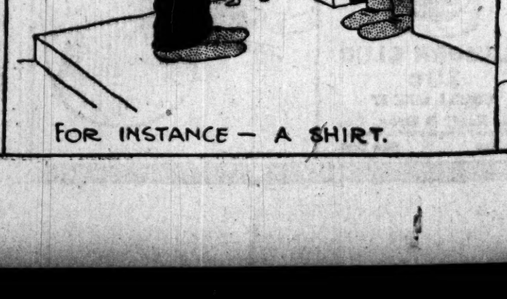

FOR INSTANCE — A SHIRT.

READ THIS HALF ACRE

OF HAPHAZARD HALLUCINATIONS
—ADV.

"THE ARTFUL DODGER"

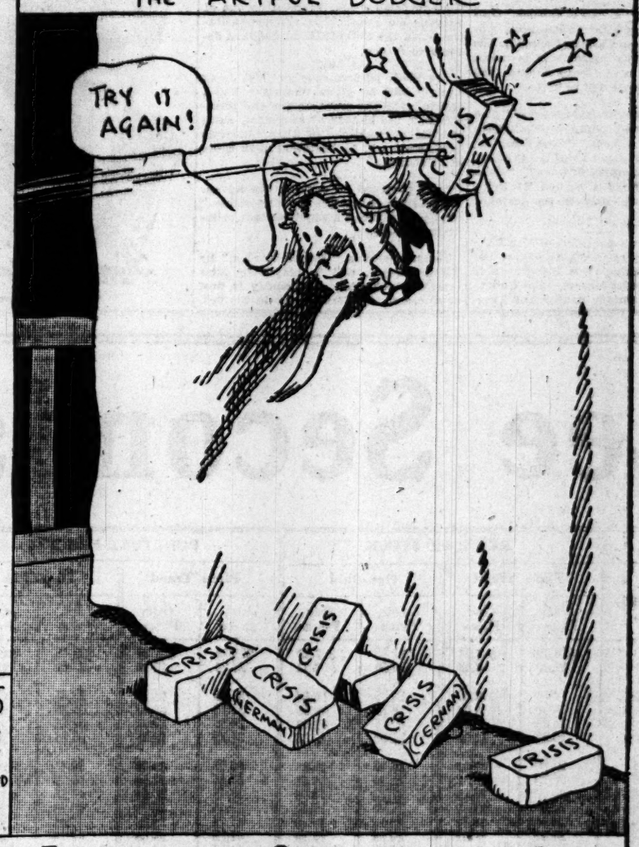

Science Facts From Near and Far

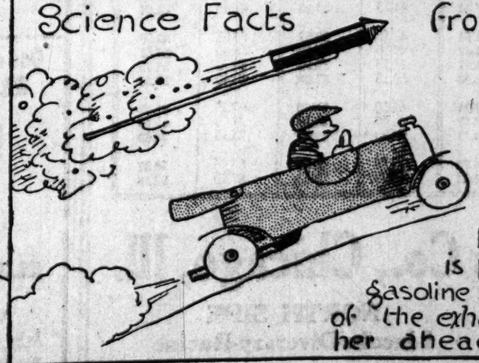

A sky rocket is propelled by the explosion of powder which kicks back against the air behind
Likewise, an automobile is propelled by exploding gasoline which kicks back out- of the exhaust pipe and shoots her ahead.

Mme. Beriza of the Ravinia Opera

Mme. Beriza, the dramatic and lyric soprano of the Ravinia opera, has been a member of the Opera Comique, Paris, the Boston Grand Opera company, and the Chicago Grand Opera company. She will be heard this week in "La Tosca," "The Secret of Suzanne," and "Carmen."

The Week's Playbills

Princess—Henry E. Dixey in "Mr. Lazarus."

Cort—"A Pair of Queens."

Garrick—"Nothing But the Truth."

Palace—"A World of Pleasure."

Columbia—"The World of Frolics."

Olympic—"So Long Letty."

Majestic — Vaudeville, with Nora Bayes.

Great Northern—Vaudeville, with Ricardo Grand Opera company and the Ben Ali troupe of Arabs.

McVicker's—Vaudeville, with the "Junior Review."

Parks and Gardens

White City—"The Review of Revues," Neptune and His Daughters," etc.

Riverview—The Tsingtau orchestra, spectacles, rides, dancing, band.

Forest Park—Rides and other diversions and Ballmann's band.

Bismarck Garden—Biese's orchestra, dancing, and an entertainment in the Marigold room.

Edelweiss Gardens—Free concert this afternoon by Arthur Dunham's orchestra.

Green Mill Gardens—Dancing, dining, and a musical revue.

The Week at Ravinia

OPTRA.

The operas to be given this week at Ravinia are "Cavalleria Rusticana" tonight with Mme. Beriza and Morgan Kingston; "La Tosca" on Tuesday evening with Mme. Beriza and Messrs. Kingston and Adkins; "Martha" on Wednesday evening with Miss Garrison and Messrs. Harrold and Scott; "The Secret of Suzanne" on Thursday evening with Mme. Beriza and Messrs. Adkins and Dua; and "Carmen" on Saturday evening with Mme. Beriza, Miss Wentworth, and Messrs. Kingston, Picco, and Scott.

CONCERTS.

The concerts will be this afternoon with Edw. Llewellyn as soloist; tomorrow evening with Orville Harrold as soloist; Wednesday afternoon; Thursday afternoon (children's program); Friday afternoon with Miss Laura Williams and Edwin D. Martin as soloists; Friday evening a Wagner program with Henri Scott as soloist, and Saturday afternoon.

DANCING.

Mlle. Galli will dance this evening after the opera, and on Monday, Thursday, and Friday evenings.

News of Theater Plans and of the Players.

DURING the first twelve days of the opera at Ravinia, the attendance equalled the first twenty-four days of any other season in the annals of the park. So it is reported by Mr. Eckstein, the president, who gives the credit to the unusual quality of the opera, the concerts, the dancing, and the weather.

Vernon Castle, dancer and warrior, writes to his American manager, Mr. Dillingham, that he is in France, aviating for the allies, and has no hope of returning before Christmas. "It's very interesting here," says Mr. Castle, "but I get awfully homesick. I have got the best machine we have to fly, so I'm more or less safe. If you can fix it so the war will be over and I can come back to a spring production I shall be very happy."

The author of "A Pair of Queens," Otto Hauerbach, who hitherto has been addicted to farce and musical comedy, has written a serious drama. It is called "The Victim," and Henry Kolker and Miss Miriam Doyle will be in it.

A pilgrim from the east surveyed "The Fall of a Nation" photographic display in front of the Illinois. "Say, brother," he addressed Manager Price in the lobby, "is this show pictures or folks?" "Folks in pictures," promptly replied Mr. Price, who clings tenaciously to the dramatic side of art.

Mme. Pavlowa's desertion of Max Rabinoff and his opera company inspires that impresario to engage Ida Rubenstein to dance for him next season. Miss Rubenstein is a pantomimic dancer, and "created" some of the roles which the wonderful Flora Ravell did here with the Ballet Russe. It was she for whom Gabrielle d'Annunzio wrote the musical pantomime, "The Martyrdom of Saint Sebastian."

Thamara Karsavina, who was among the many absent from the Ballet Russe during its Chicago appearances, is to come to America next year to dance with Nijinsky. So also, it is said, is Mikal Fokine.

Ed Wynn, late of the Follies, now of "The Passing Show," has undertaken to write a farce for Miss Florence Moore, the prominent lady clown.

Granville Barker has sailed for England to offer his services to his king and his country. He had expected to remain here to finish a play founded on one of Stevenson's novels, but after consultation with the authorities in England decided to return.

The 200th performance of "So Long Letty" will be given tomorrow night, and to make the event unique and memorable in the history of souvenirs, autographic photographs of Miss Charlotte Greenwood will be bestowed upon those in attendance.

It is proposed to prolong the adventures of the characters in "Experience" next year through a sequel to that melodramatic allegory.

The title rôle in "Friend Martha," by Edward Peple, will be played by Miss Oza Waldrop when the comedy is first produced at the Cort theater in the fall.

Burns Mantle's New York Letter

NEW YORK. — [Special Correspondence.] — Whether or not the seasons are changing we do not pretend to say. But from our own observation we know that June has come to be a great disappointment as a summer month in the east and that it is not until the middle of July that our real summer activities begin.

Those who have attempted, the last few years, to open their summer cottages earlier than July have suffered from the cold and the dampness. Those who have been tempted into the water at the seaside resorts have retired with shivers and imprecations on a backward nature.

Those who have listened to the siren calls of the early excursion steamers have spent their evenings and most of their days on the water huddled in salons near the comforting smokestacks that warm the cabins, despite their asbestos overcoats.

Even the Waldorf-Astoria roof was not opened until this week, and those roof places that have been opened before have also been closed. Which is to say, the side windows have been all but sealed and one might as well have been in the main dining room downstairs so far as any change of atomsphere was concerned.

But with the Fourth of July came the real summer, and the week has been filled with hot weather diversions. A generous crop of the increasingly popular Palm Beach suits has bloomed on the streets and the familiar crowd of vacationists, loaded down with mandolins and golf sticks, has appeared to block the way of regular commuters in the stations.

Phoebe and Jim, who come from afar to enjoy a fortnight of the metropolis, can now find their tourists' tasks mapped out for them. Fortunately, they are not tasks for these two, but bits of adventure that fill the fortnight with roseate memories. That is the glory of being a tourist, or seeing with Jim's eyes or Phoebe's and of feeling their enthusiasm.

What, for instance, is a trip to Long Beach to a New Yorker—a hot, tired, frowning cliff dweller? It is largely a penance, an additional hot, dusty, sweltering hour on a crowded train; another expense, which will take something from the looked-for trip to the woods of Maine; something that one has to go through in order to enjoy two or three hours at this blossoming Atlantic City of New York, where the ocean rolls in and the sea breeze blows, and the crowds surge, and the drinks cost more, and the food is prohibitive, and the sun beats down, and there is another long ride home in other crowded cars and subways to take all the joy out of the afternoon.

But to Jim and Phoebe, what is it? A day of glory! A quick trip with interestingly smart people in the most comfortable electric trains; a sight of expensive suburban homes spread over a sandy flat that has been top-soiled until it is beginning to resemble a garden; a cement walk that stretches along the beach for four miles and is spotted with the kind of shops that beach walks usually attract, where the souvenir shark lives and takes his profits; a rolling surf and a splashing multitude; a collection of city hotels set down in a resort, all spacious lobbies and dining rooms and cafés; a "Castle-by-the-Sea" where Vernon and Irene were wont to dance the first year of its establishment, but which has now been adopted by the smart crowd and is literaly jammed with boulevardiers and their lady friends, with society fok who have motored over from this place and that along the two shores of Long Island, with actors and actresses in town rehearsing new plays or looking for new jobs, with the flotsam and jetsam of dear old baking Broadway transferred for a few hours to this, its adopted summer capital.

What, to the blasé resident, is a trip to Coney Island, that most advertised of resorts? Usually a fight for a position of vantage at the ticket window at a Battery wharf, and another fight for an uncomfortable camp stool once aboard the Coney boat; an hour's ride down the harbor that would be refreshing were it not for the music scraped out of raucous-sounding instruments by a band of banditti, accompanied by the uncomplimentary suggestions of one's party that if one were a regular man one would get better seats in a better location near the front of the boat.

But to Phoebe and Jim? Nothing like that. Phoebe, all eyes and ears and widening smiles and excitement, is happy to be pushed back in a corner with the life preservers, where the stairs leading to the upper deck interfere with the feathers on her hat, and Jim, gently lifting a fat and eager child off his right foot, raises himself above the mass, looks out upon the inspiring sweep of the upper bay, sees with his own eyes the Statue of Liberty, and is dreamily conscious that a band is playing and that this is, indeed, the life.

The New Yorker considers a trip down through the narrows and across the lower bay to Atlantic Highlands, which, on the good ship Mandalay, can be made for a quarter each way and keep one out in the open and revivifying sea air for the better part of three hours.

Perhaps he takes it—and finds that though the boat's capacity is limited to 2,500 there are at least 8,000 persons aboard with him, most of them determined to sit exactly where he is sitting, all of them mothers with shrill voices or fathers with hamlike hands always reaching out to slap innocent but noisy darlings bent on climbing over the railing to see how far up the water comes.

And he gets back just sufficiently revived to note that a dull gray haze streaked with smoke has settled over the city to hold the heat of the pavements near the earth and finish the job of his baking that had been started before he left.

Dos Phoebe mind the crowd? Does Jim worry about the shouting mothers and the children that never mind them? Indeed not. They don't even see them. The Mandalay is a wonderful floating palace to Jim and Phoebe, as fairly ablaze with light and as gay with the laughter of happy crowd as the advertisement promised; there is music and there is dancing, much of it good dancing, including those intricate steps that they have been trying to get all winter.

All around them are other boats rising from the black waters like fairy palaces, rows of incandescent lamps shining through their seemingly all-glass sides; farther away puffing tugboats with tail lights recalling the flight of fireflies at home; back of them the receding shores of Manhattan island, with its jumble of mighty buildings towering like a terraced city from the ferry slips to the Woolworth crown; before them the mysterious, dimly lighted hulls of a dozen ships at anchor ready to sail with war munitions or just back from another successful voyage in the same cause; against the lower skyline of Brooklyn a forest of masts rising from the Erie basin, now choked with square-rigged tramps from the far ends of the earth, dragged in to share an abnormal prosperity in shipping.

New York in summer is for those who can appreciate it, including editorial writers who point out its advantages as a summer resort and then run away to the woods and the wild places as fast as they can go. For Phoebe and Jim it is a resort of a thousand wonders and many beauties. It has every attraction known to the seeker for urban amusement, and hundreds that no other amusement center could support.

It is the joy of the uninitiate, and though the burdened resident, wearied with the bigness and never ending rush of it, grows cynical in contemplation of the tourist's delight, there is a deep seated love of it in his own system, of which he knows little until the time comes for him to leave it.

Then suddenly the world goes stale and there is but one bright spot in it—a crowded bit of rock patched with green and lined with crooked streets, peopled by friends you never see and neighbors you never know. Such is the fascination spun by Satan's boomers.

BURNS MANTLE.

Lee Seconds

SIZE	REGULAR STOCK				PUNCTURE-PROOF			
	Plain Tread		Non-Skid		Plain Tread		Non-Skid	
	List Price	Our Price	List Price	Our Price	List Price	Our Price	List Price	Our Price
28x3	$10.40	$ 6.24	$12.65	$ 7.59	$19.75	$11.85	$22.15	$13.29
30x3	11.00	6.60	13.20	7.92	20.35	12.21	22.60	13.56
30x3½	14.15	8.49	16.95	10.17	25.65	15.39	28.55	17.13
31x3½	14.90	8.94	18.25	10.95	28.15	16.89	31.75	18.95
32x3½	16.25	9.75	19.45	11.67	29.35	17.61	32.65	19.59
34x3½	18.35	11.00	22.20	13.32	31.75	19.05	35.75	21.45
31x4	21.80	13.08	25.05	15.03	36.05	19.63	39.45	23.61
32x4	22.20	13.32	25.85	15.51	37.25	22.35	40.95	24.57
33x4	23.40	14.04	27.30	16.38	38.45	23.07	42.55	25.53
34x4	23.60	14.16	27.50	16.50	39.65	23.79	43.70	26.22
35x4	24.65	14.79	28.55	17.13	41.25	24.95	45.45	27.27
36x4	25.15	15.09	29.15	17.49	42.75	25.65	47.15	28.29
37x4	26.35	15.81	30.80	18.48	44.75	26.85	49.40	29.64
34x4½	31.65	18.99	37.50	22.50	47.55	28.53	53.65	32.19
35x4½	32.85	19.71	39.45	23.67	49.50	29.70	56.35	33.81
36x4½	36.30	19.98	39.95	23.97	51.55	30.93	58.55	35.13
37x4½	34.65	20.75	41.55	24.93	53.15	31.89	60.45	36.27
35x5	37.45	22.47	45.35	27.21	61.00	36.60	69.25	41.55
36x5	37.90	22.74	45.95	27.57	62.60	37.56	71.00	42.60
37x5	39.35	23.61	47.85	28.71	64.20	38.52	73.15	43.89
37x5½	54.60	32.76	64.50	38.70	73.70	44.22	83.95	50.37
38x5½	56.50	33.90	66.40	39.84	76.75	46.05	87.10	52.26

Carlsten-Williams Co., Chicago, Ill.

SOUTH SIDE 2111-17 Michigan Avenue — NORTH SIDE Lincoln-Diversey-Racine

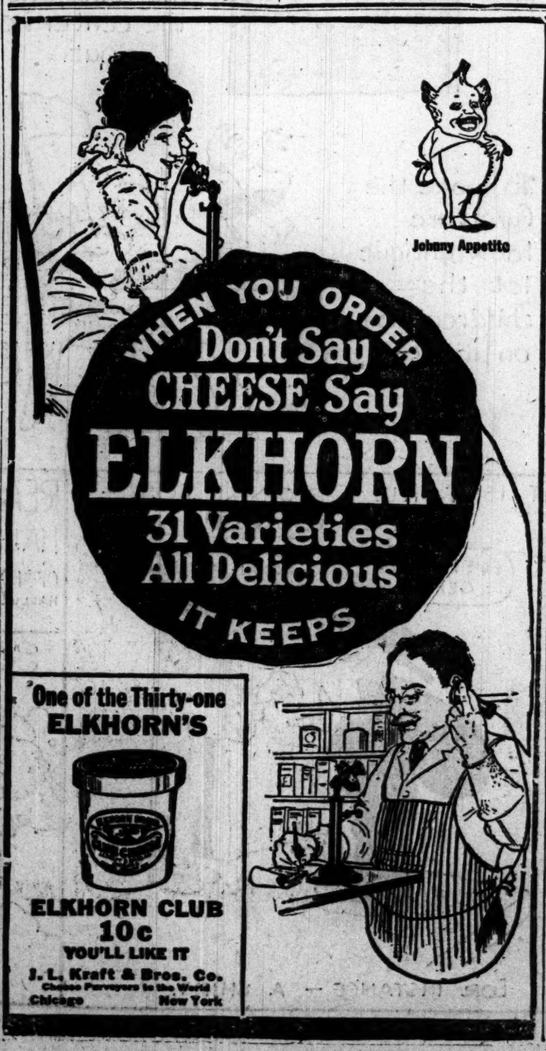

AUDITORIUM

EVERY AFTERNOON 25 & 50c
EVERY NIGHT 25, 50 & 75c

2ND BIG MONTH OF W. H. CLUNE'S GREAT CINEMA PLAY

RAMONA

GRAND OPERA ORCHESTRA OF FIFTY-TWO PIECES—
MASSIVE STAGE SETTINGS—
GREATEST PHOTO-DRAMA OF THE AGE.

NOTE — ADDA GLEASON, CREATOR OF THE ROLE OF RAMONA, WILL POSITIVELY APPEAR IN PERSON AT ALL PERFORMANCES FOR ONE MORE WEEK.

OLYMPIC

Eventually!

WHY NOT NOW?

(WITH APOLOGIES TO GOLD MEDAL)

WED. MAT. $1.00 SAT. MAT. & NIGHTS 25c TO $1.50

23RD & RECORD BREAKING WEEK OF OLIVER MOROSCO'S SENSATIONAL MUSICAL COMEDY

SO LONG LETTY

WITH CHARLOTTE GREENWOOD - SYDNEY GRANT - GREAT CAST & CHORUS

White City

63rd STREET and SOUTH PARK AV.

CHICAGO'S SUPREME SUMMER SENSATION

FREE

"THE REVIEW OF REVUES"

ADDED ATTRACTIONS—LAST WEEK

HOLLAND & DOCKRILL

World's Famous Equestrians

ROLLER SKATING — Two Sessions Daily — Friday Night Professional Races

DANCING — 2 HALLS 1 ADMISSION — CASINO — PERFECT SERVICE PERFECT CUISINE

FREE

WED. SAT. KIDDIES' DAYS RIDES—SHOWS TOYS

—Surprises Galore—

FREE PARKING SPACE

Auto Gate, 66th & So. Park Ave.

GENERAL ADMISSION 10c

PALACE MUSIC HALL

TONITE 10 Week

THE N.Y. WINTER GARDEN'S MUSICAL EXTRAVAGANZA

A WORLD of PLEASURE

THE BIGGEST HIT WITH WILLIAM NORRIS CONROY & LE MAIRE AND COMPANY OF 125 INCLUDING THE FAMOUS BEAUTY CHORUS

MAJESTIC

SUPREME VAUDEVILLE

STARTING TOMORROW

SECOND & LAST WEEK OF NORA BAYES IN AN ENTIRE CHANGE OF SONGS & COSTUMES

LOVETT'S MIND-READING NOVELTY

MRS. RALPH HERZ & CO

MARIE STODDARD

ALD. FRANCIS P. BENT

ERFORD'S WHIRLING SENSATION

MEREDITH & SNOOZER

ANNA HARRY HILTON & CARROLL

NIGHTS 15-25-50-75 | MATINEES EVERY DAY 15-25-50 Ex. Sat. & Sun.

TEL. CENTRAL 6460

CORT

H. H. FRAZEE PRESENTS

A PAIR of QUEENS

"MOST HILARIOUS FARCE WRITTEN IN TWENTY YEARS" — NEWS

WITH KATHLEEN CLIFFORD, MAUDE EBURNE, FRANCIS McGINN & OTHERS

EVENINGS & SAT. MAT. 50¢ to $1.50

WED. MAT 50¢ to $1.00

JONES, LINICK & SCHAEFER'S McVicker's 11 A. M. to 11 P. M.

CONTINUOUS

TODAY—A TREMENDOUS BILL OF BIG HEADLINERS —COMING MONDAY—

THE JUNIOR REVIEW | LOTTIE WILLIAMS & CO.

OTHER BIG FEATURE ACTS.

Days 10-15-25c. Nights 10-15-25-35c

Public Rehearsal Monday 9:30 A. M.

ILLINOIS

Mat. Today at 2:20

Tonight at 8:20

THE FALL OF A NATION

Ravinia Park — GRAND OPERA & Mlle. Galli

Concert 3 p. m. Tonight 8:15 "CAVALLERIA" Chicago Symphony Orchestra

Dancing 6-8 and 10 to midnight RUSTICANA"

Continuous Movies Afternoon & Evening in Theater

N. W. "L" or C. & N. W. Special at 7:30 Nightly

Round Trip on this train, Inc. Admission, 50c.

CUBS vs. BROOKLYN

BASEBALL TODAY AT

WEEGHMAN PARK

NORTH CLARK AND ADDISON AVE.

Game Starts at 3:00 P. M.

Reserved Seats at A. G. Spalding & Bros., 26 S. Wabash Ave. Telephone Central 648.

ADVERTISE IN THE TRIBUNE.

Riverview

FIREWORKS SPECTACLE

THEARLE-DUFFIELD

"LAST DAYS OF POMPEII"

600 PEOPLE 200 Dancing Girls — 8:30 TONIGHT THE Deutschland IN FIREWORKS — 12 Big Arena Acts 200 Gladiators

$1500 Pyrotechnic Display

★ TODAY — CHARITY CONCERTS — 3 P. M. 8 P. M. ★

BY THE WORLD-FAMOUS TSINGTAU ORCHESTRA

BAND OF THE IMPERIAL GERMAN 3rd SEA BATTALION

O. K. WILLE, Conductor

TICKETS ON SALE AT THE FOLLOWING POINTS—Hotel Bismarck, Kaiserhof Hotel, Bismarck Garden, Wicker Park Hall, Riesel, North Side Turner Hall, Hamburg-American Line Office, Riverview Inn.

NOTE—One-half of proceeds derived from these concerts will be devoted to aid of needy families of Illinois Guardsmen called for service in Mexican crisis, and the other half for relief of European war sufferers.

All tickets purchased at authorized sales stations include free admission to Riverview.

BIKE RACES 3 P. M. TODAY

Sprint, Novelty & Long Distance Races

PICNICS TODAY — PLATT, GROT GILDE (Also Tomorrow) Siegel-Cooper's Employes

GARRICK — TONITE

Could YOU Tell

NOTHING BUT THE TRUTH

? ? ?

A RIOTOUS FARCE SUCCESS

With a Great Cast of Funmakers.

Special Summer Prices — Eves. & Sat. Mat. 50c-$1.50 — Wed. Mat. $1

GEO. M. COHAN'S GRAND OPERA HOUSE

PACKED TO THE ROOF

WITH THRILLED and APPLAUDING SPECTATORS

THOMAS H. INCE'S

Million Dollar Spectacle

CIVILIZATION

Praised by Every Paper.

Endorsed by Hundreds of Pastors.

Commended by the Educators.

Cheered by Vast Multitudes.

A Complete and Sweeping Success

DAYTIMES, 2:15 NIGHTS, 8:15

PRINCESS TONIGHT 6TH WEEK

Best Balcony Seats Always 50c, 75c & $1

Mats. Thurs. & Sat. Best Seats $1

LOOK!

THE CHICAGO HERALD (JULY 9) SAYS:

"Don't Miss It"

HENRY E. DIXEY

IN THE BEST LAUGH PLAY IN YEARS

"Mr. Lazarus"

BY HARVEY O'HIGGINS & HARRIET FORD

MON. NITE, JULY 17th

BURLESQUE LONGEST RUN 101 TIMES 2nd ADDITION BIGGER AND BETTER

DAVE MARION'S BIG MUSICAL MELANGE

The WORLD of FROLICS

100 CLEVER PLAYERS MOSTLY GIRLS 100

COLUMBIA

ART INSTITUTE

Michigan Boulevard at Adams Street

EXHIBITS OF POSTER DESIGNS

July 14 to July 18

ADMISSION FREE Sat., July 15 and Sun., July 16

These designs were submitted by the country's foremost poster artists in the recent competition for the poster announcing "America's Electrical Week" to be held in December under the auspices of the Society for Electrical Development, Inc.

The Selig-Tribune—Semi-Weekly.

The World's Greatest News Film.

In the two issues this week are shown:

Number 56

EVACUATE TRENCHES.

The Germans have been forced to evacuate the trenches on the western front which they have held for months. This film shows actual fighting being done in the trenches. Notice the depth of them.

SOME BOAT RACE!

One of the zippiest power boat races ever seen—and certainly ever screened—was the one that took place at the annual regatta of the Mississippi Valley Power Boat association near St. Paul, Minn. Those boats certainly could stir up a spray!

Number 57

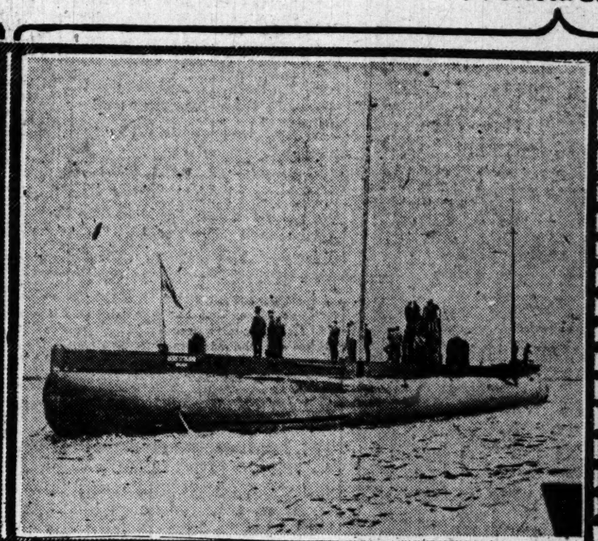

THE DEUTSCHLAND.

Curiosity regarding the Deutschland, the giant German submarine, may be gratified by becoming an eyewitness of its arriving at quarantine with a $1,000,000 cargo of dyestuffs. It traveled 4,180 miles and part of the time under water.

ON THE BORDER.

Under the supervision of regular army officers our soldier boys on the border are engaged in making the state militia an efficient body of men. Also, on the border they're acquiring gradually, guns, armored automobiles, and other necessaries of war, until now conspicuous by their absence.

Latest News from Movie Land
by MAE TINEE.

THERE certainly is a lot of atmosphere being stirred up by the "fans" thronging to the convention. An enthusiastic, patient, and persevering lot they are—we are, for we're going to see our favorites or—Aren't we, girls?

Admirers of the "cyclonic" Eva Tanguay may expect to witness her in a five reeler entitled "Energetic Eve." She wouldn't allow any regular company to utilize her, fearing that it might be "detrimental to my career." She just went to work and made a film for herself.

Eugenie Forde will play society parts in the Mary Miles Minter company.

Report has it that the Education Film and Land company has purchased 1,260 acres of land near Daggett in the Mohave desert, where it will start a new moving picture studio which will include a permanent town containing 100 cottages, a church, and five other public buildings.

A number of New York hospitals have found that motion pictures answer the question of how to entertain the insane, and have installed machines.

A shame! Gertrude McCalley couldn't use her $300 cat in a picture soon to be released by the Gaumont company because the author insisted the story wouldn't "get over" unless she lavished her affection on a dog.

After this month Roscoe Arbuckle will work in the California Keystone studios.

Nell Shipman has practically recovered from a fall she sustained lately while taking a picture on a wharf.

You'd never believe it, but Corinne Griffith declares she has never seen herself on the screen outside of the company's projection room. "I haven't the nerve to go to the theater where I know they are showing one of my pictures," she says; "they might make me get up and make a speech or something and should die on the spot."

Here's something new—"American Woman's Film company." The president is Mrs. Mary Whitney Emerson, a writer. Mrs. Mary MacDonald, formerly with the Biograph company, will head the firm and endeavor to work out his artistic ideas. It is said this company is backed by wealthy prominent women. The idea of the company is to promote pictures of high moral and artistic tone.

Alice Hollister has resigned from the Kalem company.

Myrtle Stedman received a card from a child friend who was visiting in Philadelphia. Said the little girl, "The hills are all flat here. Yours truly, Mary."

Charles Ray is said to spend more money on his clothes than any other actor on the screen. Well, he certainly is having to go some.

Fifty-two musicians play the score for "Ramona," drawn for the most part from the local grand opera players.

Gene Green, Chicago's harbinger of syncopation, has left ragtime flat on its back and, having taken the snap out of his fingers, is registering grief, despair, and nonchalance before the moving picture camera. Gene's debut as a cinema star will be in "Recruiting an Army," a burlesque on preparedness, taken at Fort Sheridan. The film is released by the Monarch Film company.

Feature Films of the Week

"Dust"—Mutual drama, starring Winnifred Greenwood and Franklin Ritchie. This is supposed to be an expose of the evils of the factories.

"Fathers of Men"—Vitagraph drama, presenting Robert Edeson and Naomi Childers. A story of the northwest.

"Her American Prince"—Mutual drama featuring Ormi Hawley. The plot is based on the struggle for a throne.

"Quicksands of Deceit"—Three act Flying A drama, featuring Vivian Rich. Self-sacrificing love is throbbingly played up.

"The Dream Girl"—Lasky production with Mae Murray in the lead.

"The Eternal Question"—Five act Metro feature with Olga Petrova as the question mark.

"The Grip of Evil"—New Pathe serial in fourteen episodes, starring Jackie Saunders and Rollin Bottomley. Is humanity in the grip of evil? That is the moot question.

"The Hidden Face"—Mutual mystery drama with Alexander Gaden and Ira Shepard playing the leads.

"The Human Pendulum"—Three act Nilson drama, starring Marie Walamp and Lee Hill.

"The Little School Ma'am"—Triangle drama with Dorothy Gish playing the lead.

"The Secret of the Night"—Three reel Essanay drama, featuring Lillian Drew and Sydney Ainsworth.

STATIONARY PHOTOPLAYS.

Auditorium—"Ramona." Clute picturization of Helen Hunt Jackson's famous epic romance of California and the native Indians.

Castle—"In the Bishop's Carriage," Famous Players' drama, featuring Mary Pickford.

Cohan's Grand—"Civilization," Thomas H. Ince's production, with an all star cast.

Colonial—"How Great Britain Prepared."

Fine Arts—"A Tortured Heart," Fox production, featuring Virginia Pearson.

Illinois—"The Fall of a Nation," National Drama corporation picturization of Thomas Dixon's sequel to "The Clansman."

Studebaker—Eleventh installment of "Gloria's Romance," George Kleine's serial, starring Billie Burke and Henry Kolker; "Miss Petticoats," Brady-World Film production, presenting Alice Brady.

La Salle—"The Little Girl Next Door," Essanay drama.

V. L. S. E.—"Fathers of Men," Vitagraph production. Robert Edeson is featured.

Buy This Piano

Because It's Cable-Made

Behind it lie nearly forty years of piano building experience. Two generations of men have come and gone, have worked and achieved that the very piano bought of us today might be what it is—

a great musical solace, and a faithful servant to you and your children after you.

Nowhere else will you find a deeper rooted desire to supply your needs with a durable, true tone-ed piano or player-piano.

In exchange for the preferred Cable-makes, we daily accept and rebuild pianos of nearly every name, the following being a few examples of this week's bargains:

Chickering ...$110 Steger .....$ 75
Hardman ..... 160 Steinway 195
Chase Bros. Grand....$450

Out of town readers write for complete list of bargains, 6 factor; catalogs and details of our Easy Payment Plan.

Cable Piano Company

Cable Corner, Wabash and Jackson

MOTION PICTURE DIRECTORY

DOWNTOWN

ORCHESTRA HALL
Michigan Av., Bet. Adams and Jackson
CHICAGO'S COOLEST THEATRE
A New Air-Washing Device Just Installed and Operating
2nd Big Week
Mary Pickford
IN
HER LATEST and GREATEST SUCCESS
"HULDA OF HOLLAND"
A PARAMOUNT FEATURE
A CINEMA NOVELTY
SEE ARTHUR DUNHAM CONDUCT THE ORCHESTRA BY MOTION PICTURES
Travelogue—Novelty & Comedy Pictures
FULL ORCHESTRA
Soloists
BERTHA LOTTA SORENSEN, Contralto
GRAHAM HARRIS, Violinist
BEGINNING TOMORROW—
Miss EVELYN WYNE, Mezzo-Soprano
AFTERNOONS 25c. EVENGS 25c-50c
Continuous Noon to 11 P. M.

CASTLE
STATE AT MADISON
ALWAYS THE BEST AND NEWEST PHOTOPLAYS
LAST TIMES TODAY
MYRTLE STEDMAN in The American Beauty
—ALSO—
SUBMARINE "DEUTSCHLAND"
STARTING TOMORROW FOR ONE WEEK
Daniel Frohman Presents
THE IDOL OF THE SCREEN
MARY PICKFORD
In One of Her Greatest Plays,
In the Bishop's Carriage
A New Copy of This Production Has Been Secured by the Castle Management
—CONTINUOUS— ALL SEATS
9 A. M. to 12 P. M. 15c

Jones, Linick & Schaefer's
Colonial LAST 6 Days
Endorsed by Every Chicago Newspaper—
The Tribune, July 9th, Editorially Endorsed
"How Britain Prepared"
For CHICAGOANS To LEARN WHAT PREPAREDNESS REALLY MEANS!
The Great Preparedness Motion Picture
11 A. M. to 11 P. M. Continuous
ALL SEATS 25c

DOWNTOWN

JONES, LINICK & SCHAEFER'S
Studebaker
Michigan Blvd., Near Van Buren St.
TODAY BIG DOUBLE FEATURE PROGRAM
CARLYLE BLACKWELL
In the Brady-Made World Feature of Love in the Slums
"Sally In Our Alley"
Also BILLIE BURKE
In the George Kleine Feature
"TANGLED THREADS"
COMMENCING TOMORROW — A WORLD FEATURE BRADY-MADE
ALICE BRADY
In "MISS PETTICOATS"
Also BILLIE BURKE in GEO. KLEINE'S "THE FUGITIVE WITNESS"
MISS BRADY WILL APPEAR in PERSON MONDAY NIGHT AT 8:30
11 A. M. TO 11 P. M. — ALL SEATS 25c

Added Attraction
HARRY L. WATSON as MUSTY SUFFER IN "PIRATE BOLD"

William Fox Presents
VIRGINIA PEARSON in "A Tortured Heart"
SPECIAL NOTICE
MUSTY SUFFER (HIMSELF)
WILL APPEAR HERE MONDAY NITE
Direction ALFRED HAMBURGER

FINE ARTS
MICHIGAN AV., NEAR VAN BUREN
Meet
Anita Stewart
Antonio Moreno
Edith Storey
Lillian Walker
Face to Face
SUNDAY Mat. & Nite
ROBERT EDESON
in "FATHERS OF MEN"
SPECIAL NOTICE
Don't Fail to See and Hear
Anita Stewart-Edith Storey
Antonio Moreno-Lillian Walker
They Will All Be Here IN PERSON
SUNDAY MAT. and NIGHT
Direction ALFRED HAMBURGER

V. L. S. E.
FORMERLY ZIEGFELD THEATRE
634 South Michigan Avenue

DOWNTOWN

JONES, LINICK & SCHAEFER'S
La Salle—Now!
Records Smashed!
11th Capacity Week
"THE LITTLE GIRL NEXT DOOR"
White Slavery and Vice Exposed
Over 440,000 Have Seen It
9 a. m. to 11 p. m. — All Seats 25c
No One Under 21 Admitted

JONES, LINICK & SCHAEFER'S
ORPHEUM STATE, NR. MONROE
Opposite Palmer House
TODAY ONLY — WILLIAM FARNUM
In "THE MAN FROM BITTER ROOTS"
Monday—BILLIE BURKE in "THE SHADOW OF SCANDAL"

BAND BOX | 127 WEST MADISON
9 A. M. Continuous to 11 P. M.
MABEL TALLIAFERRO in "The Three of Us"
Also "Tom and Jerry In the Movies."

NORTH SIDE

ROSEWOOD
MONTROSE AVE. & LINCOLN ST.
Matinees Wednesday, Saturday, Sunday
Special Children's Mat., 2 to 5 p. m. Sat.
CHAS. RAY In "TED, DESERTER."
Also a Good Keystone Comedy.
Hear the Seeberg Pipe Organ De Luxe.

JULIAN
BELMONT AT CLARK STREET
Continuous—2 to 11 P. M.
William Gillette
In "SHERLOCK HOLMES"

PARKWAY | Clark Street at Diversey Pky.
LOUISE LOVELY in "THE GRASP OF GREED"
A Thrilling 5 Reel Blue Bird Feature.
Also the Latest Selig-Tribune and a Sidney Drew Comedy.
Matinees: Children, 5c; Adults, 10c.
Eves.: All Seats 10c.

BIOGRAPH
2433-43 Lincoln Ave., nr. Fullerton
Continuous—1:30 to 11 P. M.
Triangle Presents
DOROTHY GISH in "THE LITTLE SCHOOLMA'AM"
Also 2 Act Keystone.
Adults: 10c. Children: 5c.

VITAGRAPH
2133-41 Lincoln Ave., nr. Belmont.
CONTINUOUS—1:30 to 11 P. M.
KATHLYN WILLIAMS in "THE VALIANTS OF VIRGINIA."
Five Acts. Also a Keystone.
Adults, 10c. Children, 5c.

LAKE SHORE
BROADWAY AND BELMONT
Cont.—2 to 11 P. M. 1st Run Triangle.
NORMA TALMADGE "The Devil's Needle."
5 Acts. Also a 2 Act Keystone Comedy.

KEYSTONE
2012 Sheridan Rd. Double Features.
CHAS. CHAPLIN in "THE VAGABOND."
Paramount Presents
GEORGIE BEBAN in "PASQUALE."

NORTH SIDE

WILSON
AVENUE THEATRE
Wilson Ave. and Broadway
CONTINUOUS—2 to 11 P. M.
WILLIAM GILLETTE in "SHERLOCK HOLMES"

KNICKERBOCKER
6219-25 Broadway—Near Granville Ave.
Mat. 1 P. M.—Continuous to 11 P. M.
DOUGLAS FAIRBANKS in "FLIRTING WITH FATE"
Also Keystone. Adults, 10c; Children, 5c.

BRYN MAWR
Bryn Mawr, near Broadway.
At Bryn Mawr 'L' Station—Cont. 2 to 11 P. M.
KATHLYN WILLIAMS in "THE VALIANTS OF VIRGINIA."
Tribune-Selig News. Showing Submarine "Deutschland."

NEW DEARBORN Dearborn & Division Cont. 2 to 11 P. M.
MARY PICKFORD in "TESS OF THE STORM COUNTRY"
Also a Sidney Drew Comedy.

CLARK | Clark Street and Wilson Ave. Cont. 2:30 to 11 p. m.
CHAS. CHAPLIN in "POLICE." Francis X. Bushman and Beverly Bayne in "THE GIRL AT THE CURTAIN." All Seats 10c.

ALFRED HAMBURGER'S ARGMORE
Argyle & Kenmore
NANCE O'NEILL "THOSE WHO TOIL."

SITTNER'S Sedgwick & Division
Cont. 1:30 to 11 P. M.
WM. S. HART in Five Reel Triangle, "The Apostle of Vengeance." Also Marie Walcamp in "Money Lenders," and a Comedy

DE LUXE | WILSON & CLIFTON
Mat. 3:00 and 4:15 P. M.
Blue Bird Presents
ELLA HALL in "THE LOVE GIRL."
5 Acts. Also Bray Cartoon Comedy.

SHERIDAN | 963 5 IRVING PARK BVD.
CHAS. CHAPLIN in "THE VAGABOND."
Also Pathe News.

WEST SIDE

Crawford
Crawford Ave., Near Madison St.
2:30 to 11:30 P. M.
Our Sunday PROGRAM DE LUXE
"A MODERN KNIGHT"
2 Reel Mustang Drama.
"CRAWFORD TRAVELOGUE"
Odd Parts of the World.
MR. HOLBROOK BLINN
in
"THE WEAKNESS OF MAN"
(Staged by W. A. Brady, in 5 Acts)
"MUTT AND JEFF"
in
"The THIRST QUENCHERS"
Admission 15c Children 10c

HAMLIN
3625-35 West Madison Street
Today—Cont. 2 to 11:30 P. M.
Last Show Starts at 10 P. M.
William Gillette in Sherlock Holmes
7 Parts and the Usual Big Sunday Show
Adults, 15c Children, 10c
"In a Class by Itself"

GOLD | 3411 W. 12TH STREET
Cont. 1:30 to 11 P. M.
C. Gardner Sullivan and Thos. Ince Present
"THE EYE OF THE NIGHT"
Author and Producer of "Civilization"
Featuring
MARJORIE WILSON and W. H. THOMPSON

KEDZIE AVE. THEATER
Cor. Kedzie Ave. and Madison St.
"THE PHANTOM"
Featuring FRANK KEENAN, also
Charlie Chaplin in "THE VAGABOND."

SOUTH SIDE

VISTA
47th and Cottage Grove. Mat. and Eve.
CONTINUOUS—2:30 TO 11 P. M.
Anita Stewart
—IN—
"A MILLION BID"
And Frank Daniels in a Comedy.

VERNON
61 ST. & VERNON AVE.
CONTINUOUS 2 to 11 P. M.
CRANE WILBUR in "Wasted Years"
And Other Good Pictures.

Harper
53rd and Harper Av. Mats. Sat. and Sun.
HOBART HENLEY
—IN—
"TEMPTATION AND THE MAN"
A Baseball Comedy and Animated Weekly.

DE LUXE
814 East 63rd Street, near Cottage Grove
MARIE DORO
"DIPLOMACY"
Her Greatest Stage Success.

KENWOOD
47th and KIMBARK. Cont. 2:30 to 11 P. M.
SESSUE HAYAKAWA, in "Alien Souls," also
Harry Watson in "Mishaps of Musty Suffer."

SOUTH SHORE
6830 Stony Island Ave. Cont. 1:30 to 11 P. M.
—TRIANGLE PLAYS—
DE WOLF HOPPER In "CASEY AT THE BAT."
Also Two Act Keystone.
Adults, 10c. Children, 5c.

SHAKESPEARE
48rd and ELLIS AVE. Cont. 2 to 11 P. M.
FRANCES NELSON in "WHAT HAPPENED AT 22?"
Also "MUSTY SUFFER" Comedy.

JEFFERSON
1523 East 55th St.—Mat. and Eve.
KATHLYN WILLIAMS in "THE VALIANTS OF VIRGINIA."

DREXEL
853 E. 63rd—Continuous 2 to 11.
WM. S. HART In "The Apostle of Vengeance."
Also Keystone Comedy.

THE LINDEN SIXTY-THIRD AND HALSTED.
HOLBROOK BLYNN in "THE WEAKNESS OF MAN"

NORTHWEST

PARAMOUNT
2636-54 Milwaukee Ave., nr. Sawyer.
CONTINUOUS—2 to 11 P. M.
DOUGLAS FAIRBANKS
In "FLIRTING WITH FATE."
5 Acts. Adults, 10c. Children, 5c.

OAK PARK

PARK | LAKE STREET and AUSTIN AVENUE
KITTY GORDON in "THE CRUCIAL TEST"

MAYWOOD

STRAND | LAKE ST. and 57TH AVE.
Continuous—2 to 11 P. M.
DOUGLAS FAIRBANKS in "REGGIE MIXES IN." Five Acts.
And a 2 Act Keystone Comedy.

MISCELLANEOUS

ASCHER BROS

LAKESIDE "The Little Schoolma'am"	4730 SHERIDAN RD. Matinee Daily	DOROTHY GISH
CALO "Flirting with Fate"	CLARK ST. & BALMORAL AV. Matinee Daily	Douglas Fairbanks
TERMINAL "Casey at the Bat"	Lawrence & Spaulding Avenues—Mat. Daily	DE WOLF HOPPER
PRESIDENT "The Eternal Question"	55th St. & Calumet Av. Matinee Daily	OLGA PETROVA
COSMOPOLITAN "An Innocent Lie"	79th & Halsted Mat. and Eve.	VALENTINE GRANT
	4 Others—Vaudeville	
FROLIC "The Eternal Question"	55TH ST. and ELLIS AV. Matinee Daily	OLGA PETROVA
COLUMBUS "The Phantom"	Ashland Av. & 63rd St. Matinee Daily	FRANK KEENAN
OAKLAND SQUARE "The Little Schoolma'am"	Drexel and Oakwood	DOROTHY GISH

By arrangement with F. Ziegfeld Jr.
George Kleine Presents
Miss BILLIE BURKE

in GLORIA'S ROMANCE
TODAY
CHAPTER 16
Studebaker.....619 So. Michigan Av.

S
THE
SELIG-TRIBUNE
The World's Greatest News Film
Can Be Seen TODAY at the Following Theaters:

Rose Theater	61 W. Madison St.
Liberty	3706 W. Fullerton Ave.
Bryn Mawr	1125 Bryn Mawr Ave.
Halsted	6202 S. Halsted St.
Iris	5749 W. Chicago Ave.

WISE CHICAGO WOMEN read The Tribune every morning not only for its news but also for its advertisements, many of which are found *only* in THE TRIBUNE.

CHICAGO WOMEN respect a paper that refuses to print the fake advertising of business buccaneers. That is one reason why THE TRIBUNE has such high standing with CHICAGO WOMEN.

ART by Louise James Bargelt

THE GLORY OF THE BARBIZONS

THE presence of a number of fine paintings by the Barbizon artists in the loan collection of Mr. Frank G. Logan at the Art institute, is an exceptional opportunity for admirers of the Barbizon school to revel in the work of its greatest masters.

It was in a rustic hamlet on the outskirts of the forest of Fontainebleau, between the years 1825 and 1860, that there gathered the largest number of creative artists with the brush that have been associated together since the distant Renaissance days. Men they were whose names have been burned on posterity; men of Olympian power and the capacity for infinite pains; men who buried themselves in the woods of Fontainebleau and made of that wood a living, articulate thing, voiceful the whole world over when for centuries before it had stood silent, expressionless.

In a niche in a rock in the very heart of the Fontainebleau forest is a bronze relief containing two portraits of the men who best loved and interpreted the spirit of the place. One is Rousseau, whose love for nature amounted to a worship, and who said, "The tree that rustles and the heather that grows are for me the grand history that will not change. I speak their tongue and I speak for all eternity." The other is Millet, who, different from Rousseau, loved human life, indoor and out, and the picture poems that he painted sang of men.

Some fine work of both of these men is shown in Mr. Logan's and in Mrs. Kimball's exhibit, and the Art institute also has in its permanent collection some of their rare masterpieces. The somber early life of Millet, reflected in almost every picture he has ever made, is not absent in his "Shepardess," and Rousseau's landscapes, with the land lying flat and the spacious skies enveloping the whole, are proof evident of the title which has been given him by the present generation—"the greatest master of modern landscape."

Before Diaz's woodland scene, with the poetic color which makes of it a painted dream, one recalls the words of a countryman speaking of his death: "The sun has lost one of its most beautiful rays."

Diaz adored the Barbizon woods, but his temperament was different from Rousseau's. He looked at the world in a mood of sensuous joy. Everything was happy. Pleasure was the aim of life. He adored the way the light swept through the forest with the sun bursting into every corner and casting a yellow sheen across the rocks and glades. But the shadowy glens of his pictures are mysteries of his imaginings. Anything might happen in them for good or for evil. He is a dreamer of dreams rather than a portrayer of realities.

Then, too, there is Corot, alive to us again through a number of his landscapes. It was of Corot of whom Daubigny, dying, said, "I am going to see if Corot has found any new and wonderful landscapes." And when one looks at the Corot landscapes one almost feels as though his brush had been dipped in something of the divine. His landscapes are as soft and quiet and full of peace as was his own heart. He hated the passionate displays of nature, such as storms and winds and rains, as much as he hated the tumultuous upheavals of the human soul. His pictures reflect his harmonious temperament. Perhaps that is why he had room in his heart for poetry and why his landscapes are the most poetical landscapes in the world. There are also three Corots in the permanent collection of the Art institute.

Daubigny is excellently represented in Mr. Logan's collection. His canvases here, as elsewhere, reveal his intense sympathy with nature in every phase. It was this understanding of nature that made it possible for him to render his themes varying and enchanting. He had simple material, and he painted subject matter that was similar, again and again, yet always infused into his work the perpetual variety of nature herself.

Young Maiden On A Bank, by Corot. Now hanging in the permanent Collection at the Art Institute.

Troyon, the most distinguished of our modern animal painters, is seen at tremendously good advantage in a large canvas, showing virile animals full of life and color. Troyon never did a thing he should have done, according to artistic tradition. He never had any training at home; he never went to Italy to study, and yet, today, he claims supreme recognition among the animal painters of the world. He may not be so correct as Potter, but he is certainly more impressive.

Across the room from Troyon hangs an animal painting by his pupil, Van Marcke. Van Marcke's genius was not so great as others of the Barbizon school, but his canvases rank high and bring big prices now. The Art institute owns two of his canvases and four by Troyon.

In all, there are some fifty men who are named among those of Barbizon fame. How many of them created immortal works we are too close to their time to determine. One thing, though, may be said without fear of hyberbole, and that is that some of their pictures, such a canvas as "The Sheepfold at Night," by Millet, the "Hoar Frost," by Rousseau, or a "Summer Idyll," by Corot, will not permit of forgetfulness for many centuries to come.

An interesting exhibit of posters has been hung at the Art institute and will remain there until Tuesday. They are posters which have been entered in the prize poster competition which was started by the Society for Electrical Development. The best poster will be used to announce "America's Electrical week," which will be held by the society some time in December. There are about 150 posters on exhibit at the institute, although over 1,000 were received by the society, all of them the work of the country's leading poster artists. Three prizes will be given. The first one will be $1,000, the second $500, and the third, which will be determined by popular vote, $200. A number of posters on exhibit are by Chicago artists.

Exhibitions at the galleries:

Roullier's—Sculpture by Alfeo Faggi.

Moulton & Rickett's—Paintings by Carl Krafft, Martin Henning, Victor Higgins, John Phillips, George Seideneck, and Charles M. Lessar.

The Tribune's Weekly Almanack

JULY

Summer in Color.

BLACK eyed Susans have taken tenancy of the meadows and snap dragons have raised their myriads. Early golden rod and button rockets await a little urgence from the sun. Helianthus is in bud and expectant.

The full summer, which mitigates nothing in the severity of heat, softens the aspect to the eyes. It changes the strong green and diversifies it. It early puts the landscape in a haze of colors such as the weavers in Persia put into their looms.

Midday may be stark in the certainty of its discomforts but evening is languorous, odorous, humming and colorful. The stretch to the west, as the sun wraps itself in a cover of clouds and goes to rest, is multichrome and gossamer in webbed lights.

The west window looks out upon the beauty of postmeridian life, upon the serenity and placidity of things past their prime but in greater vigor and color because of that. Life wanes amiably and cheerfully. Its expectancy is decay and it reveals that decay may be serene and decorative. If not full blooded for achievement it is at least full colored for perception.

The late wild rose blossoms with pale petals; the tanager sings and flourishes his brilliance in the white oak, preening and singing after a bath. The byways, modest and shrinking in spring, are almost in full bloom.

Post-meridian days are restful days and colored. Experience is richer than expectation.

CLIFFORD RAYMOND.

Day of Mo.	Day of Wk.	Light and Dark Moon	Calendar: Sun Rises H.M.	Sun Sets H.M.	Moon Rises and Sets
16	S	☽	428	725	838

Anne Askew martyred at Smithfield 1546; Masaniello, revolutionist, murdered by the populace at Naples 1647; Peter III., czar of Russia, husband of the Empress Catherine, strangled 1762. "And he that stands upon a slippery place makes nice of no vile hold to stay him up."

"The age is best which is the first, When youth and blood are warmer; But being spent, the worse and worst Times still succeed the former."

17	M	☽	429	725	856

Dr. Isaac Watts born 1674; Robert Guiscard, the Norman, died 1085; Jacques Arteveldt, brewer of Ghent and popular leader, killed 1344; Janet, Lady Glammis, burned as a witch 1537. "Coming—the mellow days; crimson and yellow leaves; languishing purple and amber fruits kissing the bearded sheaves kindly."

18	T	☽	430	724	921

Zachary Ursinus, German divine, born 1534; Godfrey of Bouillon, king of Jerusalem, died 1100; Francesco Petrarca died 1374. "All men commend patience, although few be willing to practice it."

"When the hungry curate licks the knife, there's not much for the clerk."

19	W	☽	430	724	946

Dr. John Caius died 1573; Capt. Matthew Flinders, explorer, died 1814; Iturbide, Mexican leader, shot at Padillo 1824. "Better an ass that carries us than a horse that throws us."

20	T	☽	431	723	1012

John Sterling, poet, born 1806; Robert the Wise, king of France, died 1031; Talbot, earl of Shrewsbury, died 1452; Caroline Anne Southey died 1854. "If we never flattered ourselves we should have but scant pleasure."

21	F	☾	432	722	1039

Matthew Prior born 1664; Darius III., king of Persia, murdered by Bessus 330 B. C.; Robert Burns died 1796. "No man who needs a monument ever ought to have one."

22	S	☾	433	721	1111

Sir Henry Percy, Hotspur, killed at Falkirk 1298; Henry III., king of France, assassinated at Paris 1589. "There are more ways to the woods than one."

BAGNIGGE WELLS.

"Here ambulates th' attorney looking grace,
And Rake, from Bacchanalian rout uprose,
And mad festivity. Here, too, the Oft,
With belly turtle-stuffed, and Man of Gout
With leg of size enormous. Hobbling on,
The pump room he salutes and in the chair
He squats himself unwieldly. Much he drinks
And much he laughs, to see the females quaff
The friendly beverage."

They Laugh at this in Vaudeville

MAJESTIC.

Eddie Ross: Dere's something dats been occupyin' my mind foh a long time. Maybe you've figgahed it out. Have you

evah noticed dat dere's so many moah people in towns of a lahge population than dere is in towns of a small population? I asked mah wife and eben she couldn't tell me, and she's an uncommonly smaht woman. Mah wife shoah was a smaht woman. In fack she was about all right. She was a little slim, even a little slimmer, if ah may say so, than I am. She wouldn't weigh moah than fohty pounds soakin' wet. She was skinnier than a vegetarian's hat. When she was dressed in a white dress she didn't dare drink no cullud drinks. Once she had on a white dress and drank some red lemonade and she looked just like a thermometer.

We had a Dutch hound. He was about a dog and a half long and about half a dog high. Dat dog neber had no bringin' up. Ah was down dere when dey was bringin' him up. Dey always kept him down when dey was bringin' him up. Dey raised him under the bureau.

Ah was born at a very early age, in fack it was in mah early childhood, in a private family. Mah parents were dere at the time, ah believe, though ah'm not suah. Ah was originally triplets. Ah remember father came staggering home and asked my mother which one ob us three she wanted to keep as he was goin' to drown the other two. There was an awful lot of children in our family; there was foahteen of dem dat we was personally acquainted with and ah don't know how many moah there was. Once three of dem got lost and we nevah missed dem till day showed up three months later.

The other two triplets was named Frank and Henry. Frank and Henry was so much alike dat mah mother couldn't tell 'em apaht. In fack, if it hadn't been foah my brother, Skunkton, mah mother would nevah have been able to tell them apaht. One day my brother Skunkton was out in the yahd and Frank bit him and he came in and my mother said, "Skunky, who bit you?" and Skunkton said Frank bit him, so mother said, "Well then Frank must be the one with teeth."

You're Welcome at any Gun Club

There's a hearty welcome and plenty of fun awaiting you at every gun club.

TRAPSHOOTING

is the king of sports and your ardent trapshooter is the "Prince of Good Fellows." Go out to-day—try your skill at "the clays" and enjoy the game that develops real men.

Booklet, *"The Sport Alluring,"* Free

E. I. du Pont de Nemours & Company
Wilmington, Delaware

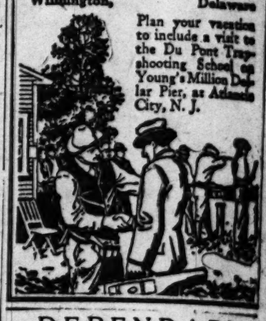

Plan your vacation to include a visit to the Du Pont Trapshooting School on Young's Million Dollar Pier, at Atlantic City, N. J.

DEPENDABLE WOMEN want a dependable paper. Therefore THE TRIBUNE at the start of every day.

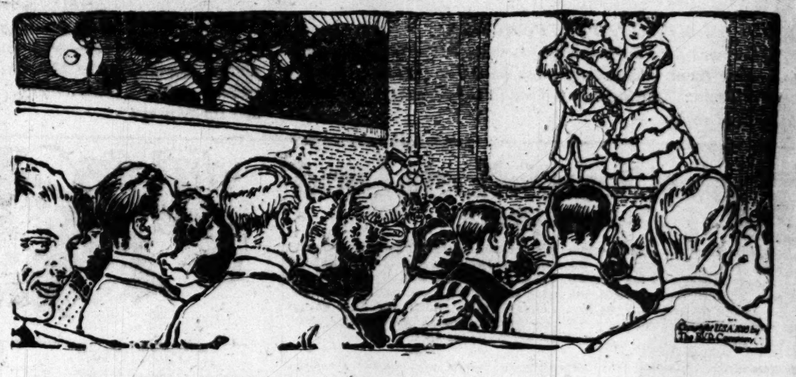

Night or Day, At Work or Play, B.V.D. Conserves Your Comfort

NOTHING is so typical of the American "level head," as the nation-wide popularity of B.V.D. It is the Summer Underwear of Efficiency—of the man who conserves his comfort at work or at play, just as he conserves his health — as an asset.

Loose fitting, light woven B.V.D. Underwear starts with the best possible fabrics (specially woven and tested), continues with the best possible workmanship (carefully inspected and re-inspected), and ends with complete comfort (fullness of cut, balance of drape, correctness of fit, durability in wash and wear).

If it *ham't* This Red Woven Label

MADE FOR THE B.V.D. BEST RETAIL TRADE

(Trade Mark Reg. U. S. Pat. Off. and Foreign Countries)

It *im't* B. V. D. Underwear

B. V. D. Closed Crotch Union Suits (Pat. U. S. A.) $1.00 and upward the Suit.

B.V.D. Coat Cut Undershirts and Knee Length Drawers, 50c and upward the Garment.

THE B.V.D. COMPANY, NEW YORK.

Performance Too Phenomenal To Be Believed

Hupmobile is 99 Per Cent Efficient, Say 11,000 Owners

HUPMOBILE history—day by day—all over America, bristles with astonishing incidents.

With dealer and owner alike, the unusual is usual.

Thus, in Rochester the other day, the Hupmobile dealer was actually suspected of putting picric acid, or ether, or some other "stimulant," in the gasoline.

He Saw It Done—Yet Didn't Believe

It was the engineer of a public service corporation who recorded his opinion that the high gear performance of the Hupmobile was "impossible," even after he had seen it.

Like the rustic looking at the giraffe for the first time, he didn't believe there was any such animal. So he demanded a second test.

"This time," says C. E. Hartson, the dealer, "he even watched us fill the tanks with gasoline, oil and water. We went out and beat our first demonstration. He wanted a third test, driving the car himself. We gleefully consented.

"He gave his order, and," says Mr. Hartson, "you ought to hear him talk Hupmobile against sixes, eights and twelves now."

The Good Samaritan of the Sand-Patch

Down near Sherman, Mississippi, are two of the most unique road signs in America. They were erected by a farmer whose home faces the worst mile-and-a-half of sand in the state.

The signs at each end of the sand tell passing motorists that the farmer will gladly pull them through the sand stretch with his Hupmobile.

He erected the bulletin boards in a burst of enthusiasm after he had brought a Hupmobile which negotiated the mile and a half with ease on high gear.

On Kansas Hills and Nebraska Roads

People in Kansas City can learn how easily the Hupmobile goes to the top of Hospital Hill. The Eula street and Altamont Hills in Birmingham, Ala., are high-gear play for it.

Nebraskans don't boast much of their roads. But the Hupmobile finds no difficulty in covering 139 miles of them in 3 hours. Nor 389 miles of such roads as Iowa has in December, in less than 10 hours.

Hupmobile Owners Say: 99% Efficient

Eleven thousand Hupmobile owners have rated the Hupmobile 99% efficient.

Of these 50 8/10% buy one Hupmobile after another.

In other words, more than half of all Hupmobile owners keep on buying, year after year. They change the model, but not the make.

And while these have remained true to their choice—another 24 2/10% of Hupmobile ownership has come from those who have owned cars of higher price.

Isn't this evidence clinching, convincing and conclusive?

SCHILLO MOTOR SALES COMPANY
1452 Michigan Avenue
Phone Calumet 4787

The Mark of Superior Motor Car Service

Five Hupmobile Points to Remember

PERFORMANCE—A high-gear performer in the usual low-gear situations.

COUPON SERVICE—Regularly each month for eight months free labor, inspections and adjustments, at more than 5000 authorized Hupmobile service stations in the United States and Canada.

ECONOMY—In line with the well-known Hupmobile repair cost record of ¼ cent per mile. This is real economy — maintenance economy. Car is easy on tires, fuel and lubricant.

EFFICIENCY — Eleven thousand owners report the Hupmobile 99 per cent efficient.

REPEAT SALES — Fifty and eight-tenths per cent of the Hupmobile output is sold to Hupmobile owners, because they are completely satisfied with Hupmobile Performance, Service, Economy and Efficiency.

6-Pass. Touring Car $1185 Roadster $1185 7-Pass. Touring $1285
Prices f. o. b. Detroit

Hupmobile

They SATISFY!

Three Best Sellers in Music.

The three best sellers in Columbia records for the last week were:

"Spring Voices" and "I've Been Roaming."

"The Murray Walk" and "The Girl on the Magazine."

"Shades of Night" and "My Dreamy China Lady."

The Edison records that had the best sale last week were:

"Around the Map" and "Underneath the Stars."

"Yaaka Hula Hickey Dula" and "On the Hoko Moko Isle."

"Love's Old Sweet Song" and "I Cannot Sing the Old Songs."

The following are the three best selling Victor records:

"Nightingale Song."

"I'm a-Longin' fo' You" and "Two Roses."

"Oh, Joe, With Your Fiddle and Bow" and "Arrah Go On, I'm Gonna Go Back to Oregon."

The best sellers in sheet music were:

"When the Sun Goes Down in Romany."

"Let Cupid In."

"I Left Her on the Beach at Honolulu."

The following selections had the best sale in playerpiano rolls:

"Shades of Night."

"On the Beach at Waikiki."

"She Sang Aloha to Me."

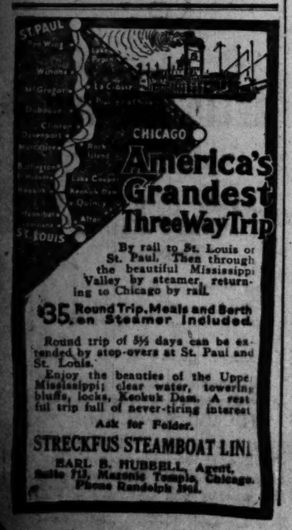

America's Grandest Three Way Trip

By rail to St. Louis or St. Paul. Then through the beautiful Mississippi Valley by steamer, returning to Chicago by rail.

$35 Round Trip, Meals and Berth on Steamer Included.

Round trip of 5½ days can be extended by stop-overs at St. Paul and St. Louis.

Enjoy the beauties of the Upper Mississippi; clear water, towering bluffs, locks, Keokuk Dam. A restful trip full of never-tiring interest.

Ask for Folder.

STRECKFUS STEAMBOAT LINE

EARL B. HUBBELL, Agent, Suite 712, Masonic Temple, Chicago. Phone Randolph 3091.

TABLOID BOOK REVIEW by FANNY BUTCHER

Last weeks best sellers in a leading Chicago book store:

WAR.

"Kitchener's Mob" [Houghton-Mifflin], by James Norman Hall.

FICTION.

"Seventeen" [Harpers], by Booth Tarkington.
"Man of Music Mountain" [Scribners], by Frank Spearman.
"Just David" [Houghton, Mifflin], by Eleanor H. Porter.
"The Prisoner" [Macmillan], by Alice Brown.
"Bars of Iron" [Putnam], by Ethel M. Dell.
"Cappy Ricks" [Fly], by Peter B. Kyne.

NONFICTION.

"Patience Worth" [Holt].

Anne Shannon Monroe

AUTHOR OF "HAPPY VALLEY."

ANNE SHANNON MONROE was in town the other day and we had a pleasant little chat about things in general and her new book, "Happy Valley" (McClurg), in particular. She is an especially interesting person to Chicagoans, for she got her literary start right here on THE TRIBUNE. That must have been ten years ago.

Always a keen business woman herself, she wrote the first book on business without a love interest in it that ever got published, and it was only because she intended to her editors that "The Making of a Business Woman" would go that they finally reluctantly printed it as she had written it, with the romance of business the only amorous note in it. Perhaps you remember that book? I always have and I always wondered whether it were possible that the mail order business described in the beginning of it could be reported from life. It seemed like the illustrations in the chic fashion magazine, necessarily—and quite legitimately exaggerated so that the effect which the author wanted to produce would be immediate in its appeal to the reader.

"That was almost straight reporting," she said. "I worked in one of those not, as I said in the book, as a typist, but as editorial director, and every incident in the description of the office really occurred. It was rather funny, every mail order house in town wrote to me after the story was published accusing me of showing them up, every one but the real one, and I've never heard a peep from them."

Tired of too much city, Miss Monroe went west, made a lucky real estate deal, and then luxuriated in writing. She was sent by a Portland paper to attend the first scientific agricultural class which was held in the vast inland empire of Oregon, which is walled in on three sides by mountains, which in itself is larger than all of Indiana, and which is the last remnant of the primitive west, the power, as it has been, which the Harriman and Hill factions have struggled to tear from each other's grasp. Now it is to have its railroads, and its science but three years ago when the first class was held in the small border town, the innovation drew a crowd of settlers from hundreds of miles about.

Miss Monroe liked it there, filed on a piece of government land herself, and sat down to write the story of the empire. It is all in "Happy Valley." "It is almost straight reporting, too," she said. "I haven't much of an imagination when the truth will do just as well or better."

If you like pioneer tales you'll like this book, and certainly if you like a woman with charm and pluck, one who when she wants to do anything like going on a hiking trip from Portland to San Francisco through the snow, does it, you'll like Anne Shannon Monroe.

"Gai Sabre" [Putnams] is the title of a volume of tales in verse, songs, and war rhymes from the pen of Maurice Hewlett, which is now procurable in this country. In an English review of them which I saw the other day they were given high praise.

Edwin Lefevre, whose new book, "The Plunderers" (Harper) has just been published, is spending the summer at his home in Dorset, Vt. When he isn't writing Wall street stories he is looking around for another fine painting to add to his collection or digging in the garden, which attracts the eyes of many admiring tourists.

Natalie Sumner Lincoln, whose "I Spy" (Appleton) has just been published, is a firm believer in the good luck influence of the w. k. horseshoe. Shortly after she has invariably found a horseshoe. The Trevor Case," while she was on the way to the express office with the manuscript, she picked up a muddy horseshoe. Since then, every time she has finished a novel she has invariably found a horseshoe. The last one she found was as she entered a taxi after leaving the completed manuscript of "I Spy" with her publishers. Miss Lincoln says that considering the fact that she is extremely nearsighted and that horseshoes are not generally found lying in the modern city street, she will continue to believe that they were sent especially as encouragements to her.

Horace Howard Furness Jr. received the degree of Litt. D. from Pennsylvania on June 21. He is, you know, the son of the Variorium Edition of Shakespeare Furness. Forty years of his father's life were devoted to the task which he left to his son to finish. King John will be the next volume, and will probably be published next year by the J. B. Lippincott company. It will be volume XIX. of the new variorium edition.

The Putnams have taken over the publication of the Loeb classical library and during this year will add thirteen volumes from Greek and five from Latin authors. As an introduction to the library they are sending out a booklet by W. H. D. Rouse, "Machines or Minds," to any one making application for it.

Rupert Brooke, whose collected "Poems" [John Lane] is so slight and yet so fine a monument to his short young life, has been honored signally by Yale university. The Henry Howland memorial prize of $1,500, every second year awarded to "the citizen of any country for marked distinction in literature, fine arts, or the science of government," has been awarded to Rupert Brooke.

Fisher Unwin is publishing in England a posthumous work of Thomas Macdonagh, the Irish rebel and poet, who was a lecturer at University college, Dublin, and the author of two other volumes, "Songs of Myself" and a treatise on "Thomas Campion and the Art of English Poetry." The new book is dedicated to Dr. Siegerson and called "Literature in Ireland: Studies Irish and Anglo-Irish."

"Tish" (Houghton-Mifflin) is Mary Roberts Rinehart's latest contribution to the Society for the Abolition of the w. k. Blues. If you read the adventures of Letitia Carberry in the Saturday Evening Post you've not forgotten them. "My Country Tish of Thee" is a title no more mirthfully provocative than the talk which it captions. Mrs. Rinehart was here in Chicago during the Republican convention, her usual charming, efficient, busy self. She makes you wonder how she does it. She goes everywhere that good copy grows, and she makes good copy of everywhere she goes.

Jeanette Marks, author of "Vacation Camping for Girls" (Appleton), says she wrote her practical little handbook because she couldn't help passing on what she learned about camping and because she is so grateful to the out of doors for what it has done for her that she wants to tell other girls about it. For that reason she appended a cordial invitation at the end of the book for readers to write to her if they thought she could help solve the many little problems that always confront those who plan camping trips. She gets letters—lots of them—and what is even more human, answers them with long detailed accounts of the things which perplex the writers and incidentally makes friends for life of her readers.

Oliver Onions, whose "Mushroom Town" [Doran] will always be to me a classic of the village that wakes up to find itself a city, is studying the manufacture of ammunition at a school of military engineering "somewhere in England." More exact details about its location are deleted by the censor.

About the personality of Ethel M. Dell, author of "Bars of Iron" [Putnam], there is an impenetrable cloud of reserve. Miss Dell will not permit the slightest publicity matter to be printed about her, and nobody has ever seen a picture of her. All you can find out is that she isn't a pseudonym.

Vaudeville Wit.

M'VICKER'S.

Wood, Bell, and Wood:

"What nationality are you?"

"That is what has been troubling me for a long while. My father was an Italian and my mother was a Turk; I was born on an English ship in Chinese waters under the French flag. Now, you'll have to tell me what I am.

"It's hard to tell what you are. What

is your nationality? Where were you born?"

"Well, I am crossed between the sun and the moon. I get mooney once in a while."

"You don't seem to understand me, so let me explain. Wherever a person is born, that is his place of nativity. Now, we'll say a man is born in Boston; what is he?"

"He's a nativity."

"No, no; he is a Bostonian. Now, a man born in Washington, what is he?"

"He's a man that does washing."

"Certainly not; he is a Washingtonian. Now if a man is born in Michigan, he is a Michigander.

COMING!
COLONIAL THEATRE
Next Saturday, July 22nd
THE GERMAN SIDE OF THE WAR
(SECOND SERIES) MOTION PICTURES
by EDWIN F. WEIGLE
STAFF PHOTOGRAPHER OF
The Chicago Tribune

WHERE Overalls are good—Union-Alls are better.

Autoist, dairyman, porter, laborer, mechanic, janitor, clerk, deliveryman, farmer or railroadman—for all who work

Lee Union-Alls

supply a long felt need. A new practical, comfortable, one piece suit, overalls and shirt combined, which can be worn with or without your regular clothes. Easily slipped on or off—they clothe you completely, without binding or chafing.

Lee Union-Alls are economical, cool, clean, easily washed, made with triple sewed seams, reinforced strain-points, cannot rip. Four colors—blue, pin-check, white, khaki.

For children—you can't get a better play suit—Lee Union-Alls. "Just like Dad's." Children like them, mothers appreciate them.

Most stores carry them; if your dealer doesn't, let us know his name, the size and color you want, and we will see that you get them.

Accept no imitations, insist on Lee Union-Alls.

Men's 34-50 Chest $2.25 Youth's 12-17 years $1.75
Boy's 7-11 years $1.50 Children's 2-6 years $1.25

Dealers—investigate this wonderful garment, it will help your trade. Descriptive booklet and prices on request.

THE H. D. LEE MERCANTILE CO.
Kansas City, Mo. Salina, Kan. Kansas City, Kan.

The Coolest Spot in Chicago

Where the air is always most refreshing and invigorating.

Hotel Bismarck

¶ 350,000 pounds of ice are used daily, in connection with a most modern and complete ventilating system, maintaining a delightful temperature at all times.

¶ In the perfect comfort of the Berlin Room or Gentlemen's Grill, dining is a real pleasure. The Bismarck's unexcelled cuisine is nationally known, and its delicious cookery has won a patronage that's country wide.

¶ Mlle. Marguerite and Frank Gill, Continental Artistic Dancers, every evening in the Berlin Room Matinee tea dances daily from 4 to 6:30 p. m.

¶ Dancing by guests, before and after the theatre, to the popular music of Mowschine's Orchestra.

¶ The Bismarck Dollar Dinner is served daily from 6 to 8 p. m., also Sunday noon.

¶ Cozy, comfortable, well-furnished rooms, with bath, at $1.50 per day and up.

Hotel Bismarck

Under same management as Bismarck Garden

Centrally located at Randolph St. and Fifth Avenue

Half Block West of City Hall

BERLIN ROOM
HOTEL BISMARCK

Copyright, 1916, by the Theo. M. Bowers Adv. Agency.

When you buy a gallon of gasoline and get four full quarts, you receive what you pay for and you are satisfied. But the mileage you secure is largely a matter of knowing how to use the potential power of the fluid. You get no guarantee.

WITH QUAKER TIRES you get an adjustment guarantee of 5000 miles. But, by no means do the 5000 miles represent the potential mileage latent in Quakers—excess mileage that will be delivered with just ordinary knowledge of driving and common-sense care.

Test out a Quaker on your car against one, two or three other makes. You will appreciate this suggestion. And you will become a Quaker booster.

See the local Quaker Dealer. Name and address on request to

Quaker City Rubber Company
Chicago Distributing Station
182 West Lake Street

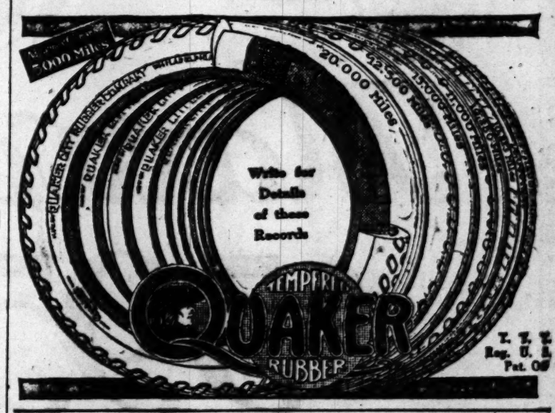

30% OFF ON DIAMOND WHITE TREAD TIRES

STOCK ON HAND		List	Sale Price
25-30 x 3½	Straight Side, Squeegee	$13.40	$ 9.38
25-34 x 3½	Straight Side, Squeegee	17.20	12.04
8-32 x 4	Straight Side, Plain	20.10	14.07
122-33 x 4	Straight Side, Squeegee	22.00	15.40
20-37 x 4	Straight Side, Squeegee	29.25	20.47
15-35 x 4½	Straight Side, Squeegee	31.20	21.84
40-37 x 4½	Straight Side, Squeegee	32.75	22.93
1-36 x 5	Straight Side, Squeegee	35.95	25.16
16-37 x 5	Straight Side, Squeegee	37.35	26.14
50-33 x 4	Q. D. Clincher, Smooth	20.95	14.67
270-33 x 4	Q. D. Clincher, Squeegee	22.00	15.40
40-35 x 4	Q. D. Clincher, Squeegee	23.30	16.31
50-37 x 4	Q. D. Clincher, Squeegee	29.25	20.47
80-35 x 4½	Q. D. Clincher, Squeegee	31.20	21.84
6-36 x 4½	Q. D. Clincher, Squeegee	31.60	22.12
35-37 x 4½	Q. D. Clincher, Squeegee	32.75	22.93
30-37 x 5	Q. D. Clincher, Squeegee	37.35	26.14

Guaranteed by B. F. Goodrich Co.

Special Prices on Lots of 50 Tires or More.

CARLSTEN-WILLIAMS CO., CHICAGO
SOUTH SIDE 2111-17 Michigan Avenue
NORTH SIDE Lincoln-Diversey-Racine

SUBSCRIBE FOR THE TRIBUNE ADVERTISE IN THE TRIBUNE.

BATTING AVERAGES OF PLAYERS AMERICAN AND NATIONAL LEAGUES

AMERICAN LEAGUE.

CLUB BATTING.

	AB	R	H	TB	SB	Pct.
Detroit	2,604	321	667	888	77	.256
New York	2,558	318	621	815	96	.243
Cleveland	2,602	327	639	870	72	.245
CHICAGO	2,489	261	600	806	79	.241
St. Louis	2,566	296	622	803	101	.240
Boston	2,443	251	573	724	66	.235
Washington	2,461	261	585	748	84	.238
Philadelphia	2,514	205	529	668	78	.229

INDIVIDUALS—15 OR MORE GAMES.

	G	AB	R	H	TB	SB	Pct.
Speaker, Cleve	80	289	63	113	153	18	.337
JACKSON, Chi	77	288	46	105	120	10	.365
Mullen, N. Y.	15	25	3	9	12	0	.360
Cobb, Det	71	259	60	92	127	34	.355
Baumann, N. Y.	83	98	21	29	37	5	.312
Burns, Det	71	253	30	78	100	..	.308
Stotton, St. L	77	309	44	92	111	13	.298
Smith, Cleve	57	161	21	48	71	3	.298
Walters, N. Y	23	74	5	22	28	2	.297
Crawford, Det	83	88	3	26	35	2	.295
Sisler, St. L	76	294	43	83	118	17	.282
Ruth, Bos	34	65	9	19	30	0	.292
NEBS, Chi	18	55	3	16	20	1	.291
Strunk, Phil	70	254	35	73	105	10	.287
Nunamaker, N. Y	55	175	15	50	67	1	.286
Miller, St. L	69	211	32	60	74	6	.285
FELSCH, Chi	75	282	40	80	111	3	.284
Hellman, Det	78	285	32	81	114	4	.284
Gardner, Bos	76	264	20	75	98	12	.284
Schang, Phil	59	156	15	44	63	9	.282
H. Coveleskie, Det	24	64	4	18	24	0	.281
Milan, Wash	78	25	28	79	96	16	.277
Veach, Wash	74	276	49	76	112	12	.276
Gilhmooley, N. Y	57	222	40	61	74	18	.275
Henry, Wash	60	157	16	43	57	5	.274
Hoblitzel, Bos	70	238	35	65	70	7	.273
E Johnson, St. L	55	168	23	46	60	12	.273
Turner, Cleve	54	202	35	54	62	11	.267
Thomas, Bos	52	165	10	28	37	2	.267
Gandil, Cleve	80	294	25	78	105	9	.265
F. Baker, N. Y	68	255	32	67	110	13	.263
Roth, Cleve	57	165	22	43	65	8	.261
High, N. Y	55	184	25	48	59	5	.261
Myers, Phil	24	58	6	15	19	0	.259
Walker, Bos	61	221	33	57	81	9	.258
FOURNIER, Chi	67	226	28	58	91	9	.257
Pratt, St. L	79	298	28	76	118	13	.256
Wambsganss, Cleve	63	208	27	53	62	3	.255
Witt, Phil	61	236	28	60	78	6	.254
Young, Det	76	254	31	64	79	8	.252
Cunningham, Det	20	28	3	7	12	0	.250
LYNN, Chi	18	20	2	5	7	1	.250
E COLLINS, Chi	77	277	29	69	86	8	.249
Hooper, Bos	72	277	34	69	89	10	.249
Shanks, Wash	65	210	21	52	68	7	.248
Pipp, N. Y	74	271	34	67	105	3	.247
Maranas, St. L	75	267	27	66	74	16	.247
Oldring, Phil	40	146	10	36	49	1	.247
Dubuc, Det	28	40	3	12	16	0	.245
Peck, Phil	63	208	21	51	59	11	.245
Lajoie, Phil	67	253	18	62	79	6	.245
Peck, N. Y	66	243	27	59	72	10	.243
Williams, Wash	41	111	9	27	32	2	.243
Morgan, Wash	59	191	31	46	61	10	.241
Graney, Cleve	80	315	57	76	128	8	.241
Harper, Det	22	29	2	7	7	0	.241
Magee, N. Y	71	263	34	63	82	18	.240
Maisel, N. Y	25	100	12	24	27	3	.240
Moeller, Wash	51	156	18	37	46	6	.237
Rondeau, Wash	52	165	22	39	53	4	.236
Dauss, Det	21	34	5	8	15	0	.235
SCHALK, Chi	73	230	17	54	62	19	.235
Lewis, Bos	73	268	21	63	88	7	.235
Severeid, St. L	47	116	11	27	33	0	.233
TERRY, Chi	38	99	9	23	32	2	.232
E. Foster, Wash	77	290	42	69	92	8	.231
McBride, Wash	74	256	14	59	73	8	.230
Judge, Wash	63	218	30	50	70	17	.229
Borton, St. L	86	57	7	13	16	0	.228
King, Phil	17	66	6	15	18	4	.227
Gadeon, N. Y	73	270	33	61	74	11	.226
Caldwell, N. Y	37	71	4	16	18	1	.226
O'Neill, Cleve	73	256	19	58	70	1	.226
Plank, St. L	21	40	1	9	10	0	.225
Stanage, Det	68	218	13	49	62	3	.225
Janvrin, Bos	59	178	19	40	47	8	.225
Meyer, Phil	47	180	6	39	39	2	.223
McMullin, Chi	36	108	3	24	24	1	.222
WEAVER, Chi	74	281	34	62	89	11	.221
Tobin, St. L	51	134	13	27	31	5	.218
Maya, Bos	22	28	3	6	7	0	.214
J. COLLINS, Chi	71	262	27	64	76	4	.214
Morton, Cleve	16	47	5	10	10	0	.213
Harper, Wash	24	61	3	13	15	1	.213
Hartley, St. L	53	158	12	29	33	2	.210
L. Bush, Det	71	272	30	57	70	11	.210
Jamieson, Wash	33	86	7	18	19	1	.209
W. Johnson, Wash	31	77	6	16	22	0	.208
R. Chapman, Cleve	61	133	19	26	33	7	.195
Henriksen, Bos	45	87	10	17	20	1	.195
WOLFGAND, Chi	19	26	2	5	5	0	.192
Shorten, Bos	21	47	2	9	11	0	.191
McNally, Bos	36	84	19	16	16	0	.190
Wellman, St. L	24	49	2	9	12	0	.184
MURPHY, Chi	26	71	5	13	18	3	.183
Cady, Bos	84	62	2	11	12	1	.177
Boehling, Wash	18	23	1	4	4	0	.174
Carrigan, Bos	17	29	3	5	6	0	.172
Davenport, St. L	30	35	3	6	6	0	.171
Boone, N. Y	19	42	8	7	9	4	.167
Agnew, Bos	26	42	3	7	8	0	.167
S. Coveleskie, Cle	28	55	6	9	17	0	.164
Billings, Cleve	22	31	2	5	5	0	.160
Fisher, N. Y	18	38	1	6	7	1	.158
Shawkey, N. Y	22	38	1	6	7	0	.158
G. Coster, Bos	19	32	1	5	5	0	.156
Gallia, Wash	25	46	4	7	7	0	.152

PITCHING RECORDS—EARNED RUNS.

	W.	L.	Av.
M'ridge, N.Y.	5	1	1.14
R'SELL, Chi.	9	4	1.23
Cullopp, N.Y.	9	0	1.31
Russell, N.F.	1	1	1.48
H. C'kle, Det	12	5	1.83
S'wkey, N. Y.	9	7	1.85
W'GANG, Chi	8	3	1.85
Koob, St. L..	4	1	1.87
Leonard, Bos.	7	6	1.88
Morton, Cle.	10	2	1.92
W'AMS, Chi.	6	3	1.97
J'nson, Wash.	14	9	2.06
BENZ, Chi.	3	3	2.07
FABER, Chi.	7	3	2.18
Mays, Bos.	8	3	2.20
Ruth, Bos.	13	6	2.32
S. C'kle, Cle.	12	5	2.35
Plank, St. L..	7	8	2.51
H'per, Wash.	9	8	2.54
Coumbe, Cle.	5	4	2.54
K'fer, Cle.	5	8	2.55
Dum't, Wash.	2	1	2.57
Bagby, Cle.	8	8	2.59
Gallia, Wash	7	8	2.61
C'well, N. Y.	5	9	2.64
K'ting, N. Y.	5	7	2.67
SCOTT, Chi.	6	11	2.67
W'man, St. L.	10	10	2.76
C'OTTE, Chi.	4	8	2.81
Dauss, Det.	10	6	2.84
J. Bush, Phil.	8	13	2.88
P'nock, Bos..	0	2	3.00
B'ling, Wash	6	6	3.00
H'ton, St. L..	2	4	3.05
Nabors, Phil.	1	8	3.06
Shore, Bos...	8	5	3.09
Rice, Wash..	0	1	3.15
C'gham, Det.	5	7	3.21
Beebe, Cle...	2	2	3.28
Gregg, Bos...	2	3	3.28
Fisher, N. Y..	5	6	3.31
L'milk, Cle...	1	3	3.35
Markle, N. Y.	4	1	3.47
Myers, Phil..	8	11	3.49
Dubuc, Det..	5	7	3.52
S'han, Phil..	0	7	3.60
D'ORTH, Chi.	2	5	3.68
E'kson, Det..	0	0	3.71
Foster, Bos..	5	7	3.84
Boland, Det..	3	2	4.00
James, Det...	2	5	4.59
W'koff, Phil..	1	1	4.91
Myers, Wash..	0	2	5.35
C'well, Phil..	0	6	5.54
M'chell, Det..	1	7	6.00
McHale, Cle..	0	1	6.85
D'port, St. L.	3	8	2.85
Park, St. L...	1	4	2.87
Groom, St. L.	6	7	2.87
J. Bush, Phil.	8	13	2.88
P'nock, Bos..	0	2	3.00
B'ling, Wash	6	6	3.00
H'ton, St. L..	2	4	3.05
Nabors, Phil.	1	8	3.06
Shore, Bos...	8	5	3.09
Rice, Wash..	0	1	3.15
Gregg, Bos...	2	3	3.28
Fisher, N. Y..	5	6	3.31
Tobin, St. L..	5	1	3.35
Markle, N. Y.	4	1	3.47
Myers, Phil..	8	11	3.49
Dubuc, Det..	5	7	3.52
S'han, Phil..	0	7	3.60
D'ORTH, Chi.	2	5	3.68
E'kson, Det..	0	0	3.71
Foster, Bos..	5	7	3.84
Boland, Det..	3	2	4.00
James, Det...	2	5	4.59
W'koff, Phil..	1	1	4.91
Myers, Wash..	0	2	5.35
C'well, Phil..	0	6	5.54
M'chell, Det..	1	7	6.00
McHale, Cle..	0	1	6.85

NATIONAL LEAGUE.

CLUB BATTING.

	AB	R	H	TB	BB	Pct.
Brooklyn	2,369	268	601	811	88	.254
New York	2,357	281	595	790	84	.252
Cincinnati	2,605	266	655	854	86	.251
Pittsburgh	2,392	258	588	777	79	.246
CHICAGO	2,543	281	624	880	63	.245
St. Louis	2,353	258	611	836	85	.239
Philadelphia	2,367	244	544	739	62	.230
Boston	2,215	231	501	641	55	.226

INDIVIDUALS—FIVE OR MORE GAMES.

	G	AB	R	H	TB	SB	Pct.
L. McCarthy, Bkln.	18	39	6	15	19	3	.385
Robertson, N. Y.	65	250	40	86	112	5	.344
Daubert, Bkln	70	277	48	93	116	15	.336
Wagner, Pitts	71	267	38	89	119	8	.333
HENDRIX, Chgo	18	21	2	7	9	0	.333
Hinchman, Pitts	68	250	32	82	103	6	.328
Chase, Cin	66	248	26	80	107	10	.323
Long, St. L	56	208	21	66	82	12	.317
ZIMM'MAN, Chgo	60	260	37	81	120	11	.311
Hornsby, St. L	74	261	30	81	123	7	.310
Wheat, Bkln	68	260	28	79	112	8	.304
SCHULTE, Chgo	59	199	27	60	84	5	.302
Williams, Chgo	73	267	39	79	134	5	.296
Neale, Cin	70	253	32	73	98	10	.289
Stock, Phil	68	275	37	79	99	12	.287
G. Burns, N. Y.	69	285	55	81	107	16	.284
FLACK, Chgo	71	238	36	67	84	13	.282
Burns, Phil	42	117	9	33	42	2	.282
A. Wilson, Pitts	44	107	10	30	42	4	.280
Whitted, Phil	65	226	28	63	89	11	.279
Paskert, Phil	65	233	27	65	93	7	.278
Kauff, N. Y	68	252	35	70	100	22	.278
Snodgrass, Bos	37	108	15	30	36	4	.278
Fisher, Cin	25	72	6	20	24	6	.278
Groh, Cin	75	271	48	75	111	5	.277
Doyle, N. Y	69	269	37	74	107	12	.275
S. Smith, Bkln	16	40	3	11	14	1	.275
Fletcher, N. Y	66	258	25	71	92	7	.275
Schultz, Pitts	52	157	15	43	52	4	.274
Butler, St. L	49	51	6	14	16	1	.274
Carey, Pitts	69	283	45	77	110	27	.272
Clarke, Cin	46	103	6	28	37	5	.271
Herzog, Cin	72	260	28	70	89	12	.269
Wingo, Cin	64	198	16	53	73	4	.268
Pfeffer, Bkln	20	57	1	15	17	2	.263
J. Johnston, Bkln	51	164	24	43	62	5	.262
Cravath, Phil	67	231	32	60	89	5	.260
J. C. Smith, Bos	68	232	20	60	76	6	.259
Konetchy, Bos	68	252	30	65	90	6	.258
Raridan, N. Y	64	191	13	49	55	2	.257
SAIER, Chgo	77	258	50	66	102	10	.256
Niehoff, Phil	70	265	37	67	100	12	.253
Cutshaw, Bkln	69	253	25	64	86	12	.253
O. Miller, Bkln	50	87	5	22	27	2	.253
Gowdy, Bos	65	207	21	52	65	3	.251
McKechnie, N. Y.	65	243	22	61	70	7	.251
Fitzpatrick, Bos	34	84	8	21	28	1	.250
Merkle, N. Y	66	249	38	62	97	9	.249
Ruel(h), Bos	4	8	1	2	3	2	.248
Mowrey, Bkln	67	236	27	58	72	7	.246
Vlox, Pitts	41	151	12	32	40	2	.244
Snyder, St. L	70	213	14	52	68	1	.244
Griffith, Cin	77	292	28	71	86	10	.243
A. McC'TY, Chgo	86	107	10	26	34	1	.243
H. Myers, Bkln	53	223	25	54	80	6	.242
Stengel, Bkln	67	215	28	52	85	6	.242
Luderus, Phil	62	214	26	51	71	2	.238
Costello, Pitts	39	101	8	24	29	3	.237
J. Miller, St. L	70	250	25	59	84	8	.236
Bescher, St. L	76	285	46	67	102	20	.235
Tragesser, Bos	17	80	1	7	7	0	.233
W. Killifer, Cin	61	207	24	48	59	7	.232
MANN, Chgo	56	157	21	36	51	4	.229
Betzel, St. L	77	284	30	65	94	15	.229
Gonzales, St. L	50	118	18	27	36	2	.229
J. Meyers, Bkln	88	114	10	26	33	0	.228
Alexander, Phil	23	62	3	14	19	1	.226
O. Wilson, St. L	54	147	9	33	39	1	.224
Egan, Bos	21	45	4	10	12	1	.222
Louden, Cin	71	234	22	51	66	7	.218
Evers, Bos	58	188	25	41	44	4	.218
Baird, Pitts	55	165	16	36	46	7	.218
Willholt, Bos	59	153	15	29	33	0	.216
Collins, Bos	57	199	27	43	54	2	.216
Beck, St. L	22	74	5	16	19	1	.216
Magee, Bos	57	185	13	29	41	3	.215
I. Smith, St. L	78	229	26	49	60	9	.214
P. Williams, St. L	18	14	2	3	4	0	.214
KNABE, Chgo	43	126	9	27	33	1	.214
Knetzer, Cin	19	14	0	3	3	0	.214
O'Brien, Phil	16	56	5	12	20	1	.214
PACKARD, Chgo	20	28	4	6	8	0	.214
Maranville, Bos	68	267	30	57	77	12	.213
Mollwitz, Cin	54	164	11	35	43	5	.213
ZEIDER, Chgo	34	112	12	23	27	7	.205
SEATON, Chgo	28	84	4	7	10	2	.205
McConnell, Chgo	16	39	2	8	8	0	.205
Gibson, Pitts	20	73	3	15	19	0	.205
O'Mara, Bkln	44	138	12	28	36	6	.203
Corhan, St. L	68	209	19	42	49	5	.201
Mitchell, Cin	29	45	7	9	9	0	.200
Byrne, Phil	15	40	6	8	13	0	.200
Rousch, N. Y	34	65	8	13	15	3	.200
Doolan, N. Y	32	81	3	16	21	0	.197
FISCHER, Chgo	52	151	12	27	38	1	.192
W. Johnson, Pitts	57	218	19	42	58	9	.192
Schmidt, Pitts	27	79	8	15	24	0	.190
W. Killifer, Phil	43	111	5	21	25	0	.189
VAUGHAN, Chgo	22	54	4	10	13	0	.185
Compton, Pitts	37	110	13	20	22	4	.182
C. Cooper, Phil	30	72	3	13	14	1	.181
Olson, Bkln	35	112	11	20	26	4	.179
Jasper, St. L	17	28	2	5	5	0	.179
Bancroft, Phil	64	224	24	40	40	4	.179
Demaree, Phil	17	47	2	8	9	0	.170
Mamaux, Pitts	24	59	7	10	14	0	.169
Sallee, St. L	16	18	2	3	3	0	.167
Ames, St. L	23	38	1	6	8	0	.158
MULLIGAN, Chgo	54	178	13	28	40	2	.157
Good, Phil	44	45	7	7	8	2	.156
Kantlehener, Pitts	18	32	2	5	7	0	.156
Schneider, Cin	29	46	3	7	7	1	.152
Meadows, St. L	29	47	1	7	13	0	.149
Connolly, Bos	27	41	1	6	8	2	.146
Dale, Cin	17	21	3	3	3	0	.143
Cheney, Bkln	17	29	2	4	5	0	.138

PITCHERS' RECORDS—EARNED RUNS.

	W.	L.	Av. P.G.
Marqu'd, Bk.	4	1	1.52
Mamaux, Pit.	18	5	1.58
Jacobs, Pit..	4	1	1.60
Alex'd'r, Ph.	15	6	1.63
F.Miller, Pit.	4	5	1.86
Nehf, Bos...	2	2	1.86
Ragen, Bos..	5	8	1.82
P'G'ST, Ch..	4	1	1.83
Cheney, Bk..	7	5	1.87
Ruel(h, Bos.	4	3	1.92
PACK'D, Ch	6	4	1.96
Rixey, Phil..	9	3	1.96
McCON'L, Ch	4	6	1.98
Schupp, N.Y.	1	0	2.00
Ames, St. L.	7	5	2.03
Dell, Bkln..	4	8	2.08
Allen, Bos...	2	1	2.04
Mh'son, N.Y.	3	4	2.08
Pfeffer, Bk..	13	4	2.10
LAV'DR, Ch.	3	7	2.11
Toney, Cin..	10	7	2.12
Barnes, Bos.	4	6	2.15
Kan'r, Pitts.	2	8	2.29
MANN, Chgo	6	5	2.54
Cooper, Pitt.	4	5	2.57
Hughes, Bos.	9	9	2.89
VAG'N, Ch..	10	8	2.49
And'sn, N.Y.	8	7	2.51
Smith, Bkln.	6	4	2.61
Stroud, N.Y..	0	2	2.68
Rudolph, Bos	5	7	2.93
K'tzer, B.-C.	0	6	2.96
Benton, N.Y.	6	3	2.97
SEATON, Ch.	7	5	2.97
Doak, St. L.	6	5	3.00
Sch'der, Cin.	6	11	3.02
M'dws, St.L.	8	9	3.03
Tyrrit, N.Y.	8	6	3.08
Demaree, Ph.	8	7	3.11
Tyler, Bos...	5	4	3.13
Mitchell, Cin.	6	5	3.14
HN'DX, Ch..	2	4	3.26
Jasper, St.L.	4	5	3.30
Tesreau, N.Y.	8	6	3.54
Mayer, Ph...	2	4	3.57
Bender, Ph..	5	4	3.71
Sallee, St.L.	6	5	3.83
Coombs, Bkn	8	4	3.90
Schauer, NY.	1	3	3.95
R.Wms, St.L.	4	4	3.96
Steele, St. L.	1	5	4.02
Chalm's, Ph.	7	1	4.10
Rucker, Bk..	1	0	4.50
Mosley, Cin..	3	2	4.58
Adams, Pitt.	8	7	5.03
Dale, Cin...	2	4	5.19
Hall, St. L..	0	4	5.81
McQill'n, Ph.	1	5	2.82
Schulz, Cin..	3	11	2.84
Rudolph, Bos	5	7	2.93
K'tzer, B.-C.	0	6	2.96
Benton, N.Y.	6	3	2.97
SEATON, Ch.	7	5	2.97
Doak, St. L.	6	5	3.00
M'dws, St.L.	8	9	3.03
Tyrrit, N.Y.	8	6	3.08
Demaree, Ph.	8	7	3.11
Tyler, Bos...	5	4	3.13
Mitchell, Cin.	6	5	3.14
HN'DX, Ch..	2	4	3.26
Jasper, St.L.	4	5	3.30
Tesreau, N.Y.	8	6	3.54
Mayer, Ph...	2	4	3.57
Bender, Ph..	5	4	3.71
Sallee, St.L.	6	5	3.83
Coombs, Bkn	8	4	3.90
Schauer, NY.	1	3	3.95
R.Wms, St.L.	4	4	3.96
Steele, St. L.	1	5	4.02
Chalm's, Ph.	7	1	4.10
Rucker, Bk..	1	0	4.50
Mosley, Cin..	3	2	4.58
Adams, Pitt.	8	7	5.03
Dale, Cin...	2	4	5.19
Hall, St. L..	0	4	5.81

Vaudeville Wit

McVICKERS.

Gaylord and Langton:

"I saw you passing my office today."

"Your office! That ash barrel."

I saw you cleaning out your office with a poker."

"No; I keep a drug store. I am a doctor and druggist.

"We belong to the same fraternity."

"Do you know anything about medicine?"

"I ought to know something about

medicine. I used to take care of a doctor's horse."

"Me, too; I know all about medicine. I washed the doctor's wagon."

"Then you know something about materia medica. You are well versed in medicine. Now, let me ask you a question. Suppose a Dutch baker was going along the street and should slip and fall and sprain his back, what would you call that?"

"A Dutch twist."

"If a dude should fall and sprain his wrist, what would you call that?"

"A monkey wrench."

"Now, in case of accident, a man should poison himself, what would you do?"

"Let him die."

"No; scrape the plaster from the wall, for lime is an antidote. If you should see a man hanging, what would you do?"

"Cut him down."

"Medically speaking."

"Cut him up."

"If a man would walk into your office with a raging toothache, what would you do?"

"Pull his tooth."

"If he had a sprained ankle?"

"Pull his leg."

Going some!

10,000, 15,000, 20,000—not at all uncommon performances for Savages. Do you get mileages like these from your tires?

Comparison of one Savage on your car with three of other makes is a sure way to become a Savage booster. Try it.

Have you used a new Grafinite Tube? Users like the new Savage Tube as well as they do Savage Casings—more can not be said of it.

SAVAGE TIRES

BRANCH STORE
325 E. 33rd St., Cor. Calumet, Chicago, Ill.

DISTRIBUTORS

Chicago—Albert J. L. Dueth, 1467 Michigan Ave.
Drmond & Wallis, 4756 Washington Blvd.
North Shore Tire Co., 1132 Devon Ave.
Turner & Morrissey, 7652 S. Halsted St.
Lorie B. Valdez, 246 E. 53rd St.
St. Paul—The Wm. R. Burkhard Co., Inc., 185 E. 5th St.
Des Moines—Accessory Sales Co., 1213-15 Locust St.
Kansas City—Kansas City Tire & Accessory Co., 1518 Grand Ave.
Toledo, O.—Northwestern Tire Co., 917 Madison Ave.
Davenport, Ia.—Davenport Auto Supply Co., 530 W. 3rd St.
Knoxville, Ia.—Knoxville Buick & Cadillac Co.
Milwaukee, Wis.—The Tire Shop, 493 Milwaukee St.

THIS GETS A LAUGH FROM SOME IN VAUDEVILLE

MAJESTIC.

Burns and Kissen:

"Do your mother and father still fight as often as they used to?"

"I would have you understand that my mother and father never fight. My father is king in his own household."

"Yes, that is right. I was there the night your mother crowned him."

Bonita and Lew Hearn:

"Are you married?"

"Am I married? Just look at these scars."

"What kind of a fellow are you?"

"O, when I was a young feller I was a regular devil with the women, chewing gum and everything. Why, once the deputy sheriff and me sat up in the drug store at night drinking pop and we didn't sneak in home until 9 o'clock."

Nora Bayes: Miss Bayes' humorous piece de resistance of the evening is a song in which she descants upon the virtues of the various national anthems and the battle songs of the great nations, and winds up by saying, "But 'Here Comes the Bride' is the greatest battle song of them all."

CHOOSING THE SCHOOL

EDUCATIONAL

ILLINOIS.

KINDERGARTEN TRAINING
Pestalozzi-Froebel Training School

A Kindergarten Normal School
Overlooking Lake Michigan.

Dramatis Personae of the Speed Spectacle.

PHOTO BY SPOONER & WELLS, INC.
LOUIS CHEVROLET, FRONTENAC.

LOUIS CHEVROLET, who is campaigning a Frontenac, a car of his own design and construction, this season, is the last surviving member of a famous trio of drivers that made automobile racing history six years ago. The other two have passed out—Louis Strang being killed when his touring car turned over in a reliability run and Bob Burman meeting his death in the Corona grand prize last spring.

Under the guidance of Bill Pickens, who discovered him and rescued him from the obscurity of New Orleans' French quarter, Chevrolet, with Strang and Burman, traveled the gasoline circuit with the Marquette-Buick team and gained many laurels in road races and dirt track competition. His most notable victory was the winning of the Cobe trophy at Crown Point in the first road-racing meet held in the central states. That same year, 1909, he was the first man to average better than seventy-five miles an hour in a road race, making this record in the Long Island trophy event.

Chevrolet was schooled under a master driver, coming to the United States with Victor Hemery, with whom he rode as mechanician in the grand prize in 1908. When Hemery returned to France Chevrolet remained in this country, going to New Orleans, where he felt at home. There he was discovered by Bill Pickens and put on the Marquette-Buick team. The following season he won his spurs in the hill climb up historic Lookout mountain, where in his third trial he established a record.

In 1910, when the Indianapolis speedway was dedicated, Chevrolet captured eight firsts, driving all the races with a piece of glass in his eye. The Vanderbilt cup classic of that year, however, broke his heart. His mechanician was killed and he announced his retirement from the game.

For four years he lived a more prosaic life than chasing the will o' the wisp, speed, designing, and manufacturing the touring car that bears his name. The call of the sport proved irresistible in 1914, however, and he again saw his name on the sporting page, competing in the Los Angeles-Phœnix Derby.

Last season he drove at Indianapolis and Chicago, failing to finish with the Cornelian in the Hoosier classic, but taking sixth money with the Delage in the local event.

Pslams of Life
by J. P. McEvoy

"NEVER ARGUE WITH A WOMAN."

I remember when my father spoke these wondrous words to me:
"Never argue with a woman; it will be the death of thee;
They are full of conversation, they are cluttered up with speech,
And their talk is as the beating of the breakers on the beach.
Socrates, the wisest human, though he tried it all his life,
Never won a single verdict when he argued with his wife."
But I answered: "Dad, you're flooey, you are vacant in the pan.
Women cannot reason clearly—so they can't out-argue man."
O, I really thought they couldn't,
I was pretty sure they couldn't;
In fact, I knew they couldn't—
But they can!

Yes, the female of the species is more deadly with the chin,
And the way they sling the chatter is a grievous, mortal sin.
They will talk on any subject on the slightest provocation
And when differed with attack you with extravagant elation;
If you're wrong they'll quickly right you, if you're right you must be wrong,
Therefore don't be slow to say so, say it quick and make it strong,
For they'll argue, yawp, and chatter 'till you're dizzy, dazed, and ill,
And you'd barter your salvation for a cure to keep 'em still.
O, I used to think they wouldn't,
I was pretty sure they wouldn't,
In fact, I knew they wouldn't,
But they will!

"Never argue with a woman," I recall those words so well.
They will talk you to a frazzle, they will talk you to a jell.
Though their logic may be looney and their syllogisms punk,
And their premises be rotten, their conclusions full of bunk?
And your dope authoritative and of stuff they never heard,
They will quickly prove you're crazy and your line of talk absurd,
And they'll dearly love to do it, love to talk you up a flue,
Talk and talk and talk and chatter 'till your mind is full of goo.
O, I used to think they didn't,
I was pretty sure they didn't,
In fact, I knew they didn't,
But they do!

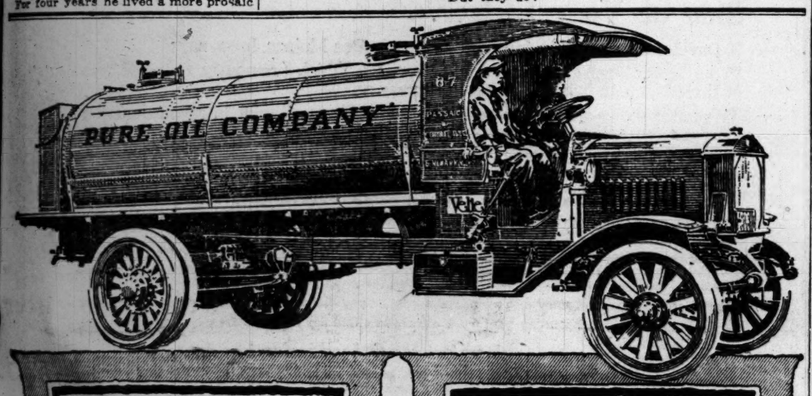

No Upkeep Expense Not a Day Lost

East Newark, N. J.,
June 12, '16

As long as we have had our Velie Tank Truck in service it has never lost a day. It is the best built and most economical truck. *We can positively state that we get better service out of this truck than any other truck we have.*

We have no expense whatsoever on our Velie Truck up to date.

PURE OIL COMPANY
H. F. Hess, Supt.

We have *many* such reports signed by Velie users. Get the facts! Records like these speak louder than claims.

Velie Model 25, 1½-2 ton, $2250
Velie Model 26, 3-ton, $3350

Write for folders.

Such Records Are the Result of Velie Biltwel Construction

4 forward speeds—direct drive on fourth. More power, more protection to mechanism, less fuel.

Heavy-Duty Continental Truck Motors.

Steel Raybestos Disc Clutches.

Worm Gear Drive.

Timken Bearings throughout.

Nickel Chrome and Vanadium Steel Construction.

Extra deep Pressed Steel Channel Frames.

Removable Tubular Radiators.

Long, heavy Silico-Manganese Steel Springs.

Driver's Cab, Gas Headlights and Prest-O-Lite Tank included besides regular Oil Lighting Equipment.

We carry full stock of parts. Service available to Velie users at all times.

JAMES MOTOR CO., *Distributors* 1503 Michigan Ave.,
Phones: Calumet 5614-5615

Velie
WORM GEAR DRIVE Trucks

Velie Motor Vehicle Co.
Moline, Ill.

For Nimble Fingers

Seventh Floor—State Street

Novelty Turtle braid, so much in demand for crocheting, 4 and 6 yard pieces, 3 sizes in white, 4 sizes in ecru, also other novelty braids that others ask to 20c for, choice, bolt, 8½c

Bedspread stripping, choice of 9 in. white union linen, yard, 9c; 9 in. ecru, all linen, yard, 9c; and 9 in. ecru poplin, at, yard..... 2½c

Visit Our Observatory Highest in Chicago—open from 10 a. m. to 4:30 p. m. daily. No admission charge.

Lowest Prices Our Chief Attractions

Boston Store

STATE MADISON AND DEARBORN STS.

$1.50 Table Linen, 95c

Third Floor—Dearborn Street

1,500 yards silver bleached satin damask table linen, full 68 inches wide, guaranteed every thread pure German linen,

soft silky finish, a very scarce commodity on the market today at any price,

positively worth $1.50, but this lot is but one floral design only, daisy center with carnation and Roman key border, special, while it lasts (5 yards to a customer), at, yard.... 95c

The Dress Goods

Main Floor—State Street

Another lot of fine all wool and half wool challis, in good figured styles, light and dark grounds, with dots, stripes and floral designs, all excellent 35c to 50c values, for Monday, yard..... 25c

White woolen suitings—A special lot for Monday, including all wool white serges in fine and coarse weaves, diagonals and plain suitings, also black pencil striped suitings, a great range of $1.25 and $1.50 qualities, 50 to 54 ins. wide, choice, at, yard, 89c, 98c and 1.19

Women's Midsummer Clothes

Second Floor

Women's suits made of fine quality gabardines and Ramie linen, collar, cuffs and belt trimmed with striped materials, white and striped skirts, one model as illustrated, usually $15, at..... 9.95

Women's $10 outing suits made of beach cloth and silverbloom, belted effects, various style sport pockets, all sizes, but not in all styles, at..... 5.95

Women's $8 dresses, as illustrated, made of voiles, in stripes and a dozen different designs, all late summer models, ideal for hot weather wear, at 4.95

Women's $15 coats made of taffetas, corded coating serges, poplins and chinchillas, sport and dressy styles, in white, black and navy, all sizes, but not in all styles, unusual values at..... 9.95

Women's $10 to 12.50 coats, all desirable styles, made of taffeta and serge combinations, also serges, poplins, and worsted and velour checks, not all sizes in every style, choice Monday, at 6.50

Summer Silks

Main Floor—State Street

40 inch black taffeta, fine heavy quality, brilliant lustre, soft chiffon finish, splendid wearing, for dress purposes, usually $1.50, Monday at, yard..... 1.19

26 inch natural color tussah pongees, the fashionable silks this season for suits and coats, 75c values, yd., 49c

Silks, odds and ends, including 36 and 40 inch taffetas, satins, poplins, Bengalines, foulards, Fleur de Soies, plain and fancy weaves, lengths for dresses, waists, skirts, etc., worth to $2, at, yard... 89c

Cool Underwear

Third Floor—State Street

Women's union suits, low neck and sleeveless, knee length, either lace trimmed or cuff style, regular and extra sizes, 69c values, tomorrow at..... 45c

Women's double extra size low neck and short sleeve vests and knee length pants to match, 50c usually, Monday . 35c

Girls' low neck and sleeveless union suits, knee length, lace trimmed and cuff style, sizes 4 to 16 years, others ask 39c, at.. 25c

Children's low neck and sleeveless vests and knee length lace trimmed pants, sizes 2 to 12 years, at..... 10c

Comfort Oxfords

Fourth Floor—Center

The celebrated Dr. Keller's $3 Comfort oxfords for women, made of selected soft black kid skin, with specially tanned flexible leather soles, which make them very comfortable; blucher lace and button styles; Cuban and low heels; all with rubber heels attached; for real footwear satisfaction Dr. Keller's Comfort oxfords are unexcelled. Wherever else they're to be had, $3 is the price, here only at..... $2

Men's $2.50 Ventilated oxfords, in tan and black, anatomic heels, leather and elk soles; sizes 6 to 11, special at 1.95

Drugs

Sal Hepatica, $1.00 size, 57c; Listerine, $1.00 size, 56c; Witch Hazel, qt., 24c; Lysol, $1.00 size, 59c; Catlin's Wine of Herbs, $1 size, 56c

Toilets

Java Rice face powder, box, 27c; a sample line of women's rubber dressing combs, 50c vals. at 39c; Kirk's Jap Rose face cream, jar, 21c

Hose

Women's 35c fibre silk seamless hose, double soles, high spliced ankles and cotton tops, rich, glossy black, all sizes, 25c

Millinery

Milan hemp hats, medium and large effects, trimmed with flowers, ribbons, wings, etc.; desirable styles, at 2.85

Gloves

Women's 16-but. length double finger tipped white silk gloves, 55c; Women's 16-but. length Milanese white silk gloves, at 73c

Goggles

Auto goggles, made of Zylo shell with side shield, fitted with clear amber lenses, protect eyes from dust and sun, 75c values, 39c

Linen

55c colored ramie dress linen, 45-inch, granite weave, guar. pure linen, in lavender and brown (no mail or phone orders), the yd., 27c

Emb'd'y, Laces

Main Floor

18 inch Oriental lace flouncings and 18 inch allovers, white and cream, handsome effects, 85c qualities, at, yard..... 59c

40 inch embroidered organdy and voile skirtings, a variety of pretty floral effects on good grade cloth, usually $1.00, at, yard, 59c

42 in. embro'd Swiss skirtings, excellent designs for dresses, various styles, well worth $1.50, special for Monday at, yard 89c

For the "Tots"

Third Floor—State Street

Infants' short white dresses, Hubbard style, low neck and short sleeves, yoke with tucks & fancy stitching, sizes 6 mo., 1 & 2 years, style as illustrated, well worth $1.25, Monday at..... 79c

Infants' long nainsook slips, pretty embroid- ery trimmed yoke, lace edge on neck and sleeves, others ask 69c, at 49c

Boys' Oliver Twist wash suits, as illustrated, made of white linene, colored belt, collar and cuffs, sizes 2, 3 and 4 years, always $1.50, at 1.19

Infants' flannelette night gowns with draw strings, at..... 24c

Infants' flannelette kimonos with dainty pink and blue trimmings, at 21c

Nourishment

is the most important thing in an infant's life. IMPERIAL GRANUM, the Unsweetened Food for Babies, gives baby the pure, easily digested nourishment that develops strong, rugged constitutions. Free upon request—a liberal sample package and a copy of "The Care of Babies," at our Infants' Wear Section (third floor) or at our Drug Section (fourth floor).

Wash Goods, Slips

Third Floor—Dearborn Street

27 and 32 in. silk fin- ished pongee and fancy poplin and silk batiste, splendid colors, 25c values, at, yard, 15c

81x90 in. heavy sun- bleached seamless sheets, well worth 85c, at 68c

38 and 40 inch fancy printed voile, seed voile and colored yarn voile, desirable styles and colors, positively worth to 35c, choice Monday at, yard 19c

Sport stripe suiting, 27 and 34 ins. wide, blue, green and pink stripes, at, yd., 49c, 23c, 12½c

10-4 unbleached and 9-4 bleached sheeting, values to 30c, yd., 21½c

42 and 48 inch pillow tubing for pillows and stamping use, yd., 15c & 14c

36 in. bleached mus- lin and 36 inch unbleached sheeting, yd., 8½c

45 in. eponge, plain color sport suiting, and 45 in. genuine French crepe, evening shades, yard..... 19c

27 inch embroidered crepe voile, white crepe & lace cloth, at, yd. 10½c

36 in. white gabardine suiting, soft wool finish, others ask 39c, yd... 25c

36 in. standard dress and wrapper percales, dark and light colors, 15c values, yd. 11½c

Waists, Amazing Economies

Second Floor—Center

We feel sure your impression will be that the economies are truly amazing, once you've seen this splendid group of lingerie waists we are featuring for Monday at 1.85. They're this summer's most approved styles.

Made of sheer, crisp, white voiles and organdies, qualities that wash and wear so well, charming ruffled models,

trimmed with lace insertions, fine tucks, accordion pleated ruffles, some hemstitched, novelty collars, also many plain tailored styles; waists well worth $2.50 and $2.75, but because there are not all sizes in each style, choice Monday, while they last, 1.85

Bacon Lean Strips, lb., 22c

Fifth Floor

Sugar, with $1.00 order (flour, soap, meats or butter not included), 10 lbs., 69c

Flour, Gold Medal, ¼ brl., 1.59.
Hams, Calif., No. 1, lb., 15c.
Coffee, La Salle blend, lb., 30c.
Coffee, New Moon, lb. can, 25c.
Coffee, Roma blend, lb., 27c.
B. G. B. olive oil, qt. can, 1.09; pt. can, 59c; ½ pt. can, 35c.
Pineapple, sliced, large can, 19c.
Baked beans, Monarch, can, 12c.
Green beans, fancy, can, 10c.
Soap, Babbitt's, 10 reg. 5c bars, 38c.
Wool Soap, 3 reg. 5c bars, 18c.
Washing powder, large pkg., 12c.
Pears, fancy Bartlett, can, 18c.
Red kidney beans, can, 10c.
Tomato soup, 3 cans, 25c.
Milk, evaporated, 3 cans, 25c.
Orange marmalade, jar, 15c.
Apple butter, qt. jar, 25c.
Catsup, Club-House, pt. bot., 10c.
Peaches, evaporated, lb., 10c.
Figs, fancy cooking, lb., 10c.
Currant jelly, glass, 10c.
Ripe olives, 80c qt. can, 29c.
Peas or corn, 3 cans, 29c.
Tomatoes, quart glass jar, 17c.
Salmon, fancy, ½ lb. can, 10c.
Rolled Oats, 25c pkg., 19c.
Peanut butter, lb. pkg., 17c.
Chow Chow, large bottle, 12c.
Pitted cherries, 20c can, 12c.
Grape juice, qt. bottle, 29c.
Tryphosa, asst., 3 pkgs., 23c.
Wild cherry phosphate, 25c bot., 15c.
Corn, Yankee Baby, can, 12c.
Asparagus, green, can, 12c.
Starch, ivory, 3 pkgs., 11c.
Corn beef brisket, lb., 18½c.
Pork chops, lean cy. lb., 18c.
Sirloin steak, native beef, lb., 23c.
Bacon, Virginia, No. 1, lb., 18c.

Ribbons

Remnants all silk satin, taffeta, moire and flowered ribbons, white, pink, blue and colors, widths to 5 ins., ½ price, yd., 15c, 12½c and 10c

Calling Cards

100 Scotch linen calling cards, name only, printed in Old English type, and gold initialed leather card case, tomorrow, at 29c

Go-Carts

Folding baby go-carts, wood sides, 3 bow hood, wood cross handles, reclining back, adjustable dash, $8 values, at 5.48

Baby Cab

Baby carriages, round reed hood, loose cushion, 14-in. rubber tired wheels, finish'd French gray, g'lden or natural, at 13.95

Parasols

Women's silk parasols in plain colors & pretty color combinations, Japanese, Chin Chin & other styles, $2.50 values, at 1.59

Men's Pants

Men's white duck pants, slightly soiled, with cuffed bottoms, belt loops, side buckle and tab on hip pocket, at only 69c

Wall Paper

Parlor and dining room wall papers, attractive colors and designs, 19c vals., roll, 12½c. Choice wall papers, worth 7c; at, roll, 4½c

Dress Shields

Main Floor—Dearborn Street

Kleinert's Juno cres- cent shape shirt waist shields, Valenciennes lace trimmed, small, medium and large size, 25c kind, 12½c

Washbl. dress shields, pair, 4½c

$2 Curtains, 1.38

Sixth Floor—State Street

Marquisette and voile curtains, neatly made with edges and insertions, in white, cream or ecru, always $2.00, special for Monday at, pair..... 1.38

Bathing Suits

Third Floor—State Street

Women's serge and mohair slip-on bathing suits, various pretty styles in black and blue, with neat trimmings in contrasting colors, all sizes, others ask to $4.00, Monday, at 2.98 and 1.98

Women's black and white bathing shoes, several attractive styles, all sizes, usually 29c, at 19c

Men's one and two piece merino bathing suits, in navy and white and navy and red, all sizes, values to $1.75, at 1.19

5-Piece Kitchen Sets, 1.19

Eighth Floor

Five piece kitchen set, including 25 lb. flour bin, bread box, 5 lb. sugar box, 2 lb. tea and coffee canisters, white enameled, gilt lettering, serviceable, convenient sets that are well worth $2.00, Monday, set complete, at..... 1.19

Cherry pitters, heavily retinned, 59c

12 qt. granite enameled preserving kettles, at 23c

Jelly bags, can be at- tached to any kettle, at 9c

Pure boiled lin- seed oil, gal..... 89c

Ash cans, heavy corru- gated iron, reinforced bottoms, water tight, heavy rolled bottom hoop, 16 gal., at 2.98, 20¾ gal., at 3.25, 23 gal., at..... 3.98

25% reduction on all re- frigerators.

Furniture Away Underprice

Ninth and Tenth Floors

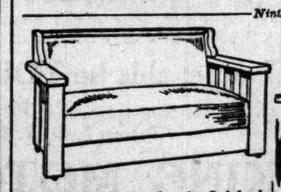

Bed divan, built of oak, finished golden, upholstered with imitation leather, opens to full size bed, well worth $25.00, special Monday at.... 16.98

Hardwood swing, maple finish, complete with chains and hooks, wide shaped seat and high back, broad arms, 1.98

Oak rocker, finished fumed, bolt construction, braced seat and back, wide arms, tomorrow at..... 1.98

Chair to match, 1.98

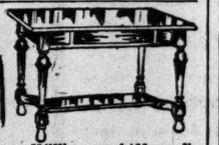

William and Mary li- brary table, 28x48 in. top, large drawer, strong lower shelf, built of oak, finished Jacobean, worth $19, at 12.49

Tennessee red cedar utility box, finished natural color, well constructed, $6.50 values, at 4.29

Couches, Shades

Seventh Floor—Center

Hammock couches, sanitary steel frame and springs, deep canvas sides, with pockets for papers and magazines, reinforced metal cord supports, wind shield, soft upholstered seat pad, at..... 4.75

Canvas porch shades in blue or brown and white stripes, complete with roller, ropes and screw-eyes, size 8x8 feet, at 1.92, 7x8 feet, at 1.73, 6x8 feet, at..... 1.45

Good Rug Values

Sixth Floor

9x12 foot seamless Wilton velvet rugs, in a variety of patterns, harmonious color combinations, worth $20, at 14.98

9x12 foot fancy Japanese rag rugs, soft, delic- ate shades, including tans, light browns & old rose, at less than half, 5.48

Glassware, Etc.

Eighth Floor—State Street

Glass table tumblers, thin blown, clear crystal glass, in a variety of neatly engraved designs, values to 7c, choice at..... 4c

English earthenware tea pots, beautifully mottled, a variety of fancy shapes, 3, 4, and 5 cup size, at..... 23c

Imported cups and saucers, decorated with fancy Japanese design, of transparent eggshell china, at, pair..... 10c

Touring Wisconsin Lake Region.

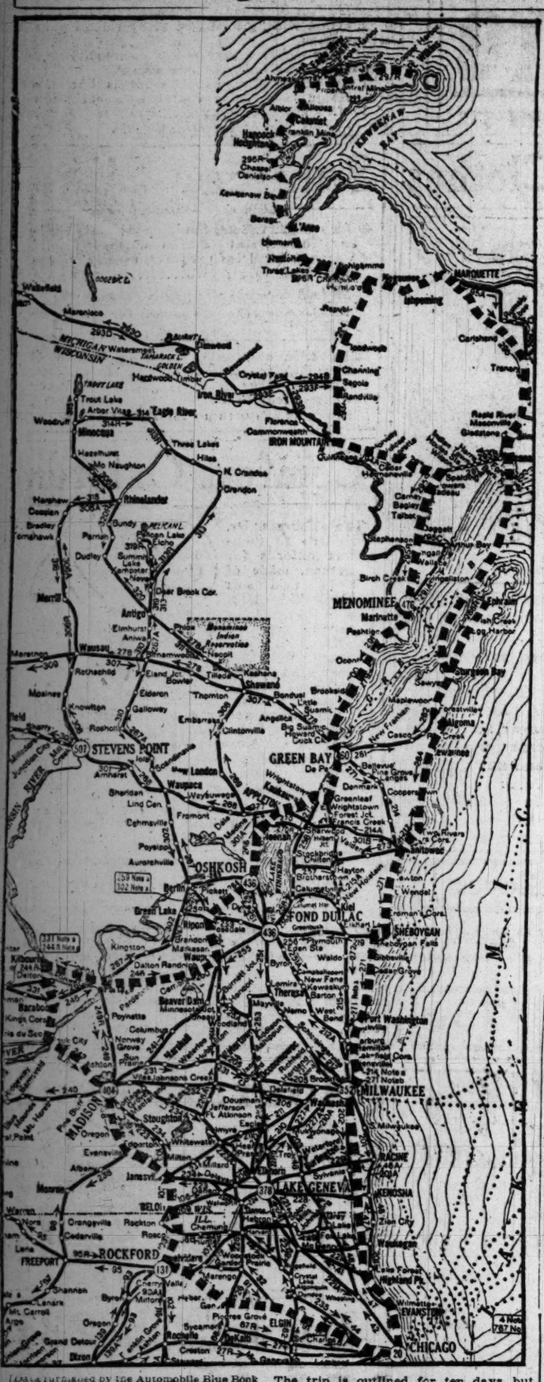

(Map furnished by the Automobile Blue Book touring bureau.)

WITH the vacation season now coming into full swing many motorists are planning to spend their outing in their car and the following trip will probably be most satisfactory for those who wish to get up in the Wisconsin lake region.

The trip is outlined for ten days, but can be shortened to seven or eight by cutting off the two or three days in the upper peninsula of Michigan.

Leaving Chicago, go north along Sheridan road to Evanston, then through the north shore suburbs of Wilmette, Winnetka, Glencoe, and Highland Park to Fort Sheridan. From here go west about three-quarters of a mile to the Green Bay road; follow that north, going west of Lake Forest and Waukegan and coming into Truesdale, Corliss, Franksville, and then north into Milwaukee [90 miles].

Leaving Milwaukee, the prettiest exit is out on Wisconsin street and Prospect avenue, then on the Lake drive, going to White Fish bay and then following the Silver Spring road over to the Port Washington road. Go north on this into Lakefield Corners. Continue north to Port Washington, Cedar Grove, Gibbsville, and Sheboygan Falls into Sheboygan. From here follow the shore through St. Wendel, Newton to Manitowoc [85 miles], continue north through Two Rivers to Kewaunee and Algomah to Sturgeon Bay [62 miles], coming into the state park and going out to Ephraim [30 miles].

From Ephraim retrace your steps to Sturgeon Bay and from there take the boat either up to Menominee or Escanaba. From Escanaba the trip is over the wonderful roads of the northern peninsula of Michigan, going through Trenary and Carlshend to Marquette, then west through Negaunee and Ishpeming to Humboldt. From Humboldt, if you wish to spend an extra day, you can go up through Michigammee, Nestoria, to L'Anse around Keweenaw bay to Houghton, Hancock, Calumet, Eagle River, and out to Fort Wilkins, one of the historic forts in the early part of the nineteenth century.

From Humboldt the routing lies south through Republic, Floodwood, Channing, Sagola to Iron Mountain, then east through Norway, Vulcan, Cedar to Spalding, south through Nadeau, Talbot, Stephenson into Menominee, then from Menominee follow along the western shore of Green bay through Marinette, Oconto, and Brookside into Green Bay [230 miles].

From Green Bay the routing comes into the Oshkosh section, going through Wrightstown, Kaukauna, Appleton, Neenah, and around Lake Winnebago into Oshkosh. Then through Pickett to Ripon and Waupon, then west to Portage and Kilbourn [155 miles]. Near Kilbourn are located the famous Dells of Wisconsin, where the vacationists can spend any number of days.

From Kilbourn returning to Chicago one of the most picturesque routes is to come down through Baraboo, Sauk City into Madison [60 miles], then down through Oregon, Evansville, Janesville, and follow the Rock river valley through Beloit to Rockford [80 miles], then coming into Chicago through Cherry Valley, Genoa, Elgin, Ontarioville, Addison, and Franklin Park [90 miles].

Federal Aid for Highways Assured.

COOPERATION between the national government and the states in highways improvement has begun on a countrywide program. In the next five years $150,000,000 will be expended on a half and half plan upon arterial roads selected by the highway authorities of the forty-eight states, subject to the approval of the secretary of agriculture.

The cooperative plan became effective when the president attached his signature to the concrete proposition which resulted in the merging by the conferees of the two bills passed by congress, the senate and house having adopted different measures. In greater degree the senate bill found approval, for it directed quite positively the expenditure of the money and required the maintenance of the roads after construction by imposing a discontinuance of further funds for neglect in this important matter.

Chairman George C. Diehl of the A. A. A. good roads board thus comments on this new policy of combining federal and state funds in roads building:

"The majority of the states have provided for definite systems of state highways, which they are constructing as rapidly as available means permit. Every effort should be directed now toward having the federal funds apply on these state systems and not frittered away on countless little disconnected local roads. It is the duty of those who wish to see tangible and lasting benefit derived from the federal aid to shape public sentiment so as to have it solidly back of the policy of applying federal aid to the completion of the state highway systems and to the connecting up of these systems with each other so that, while serving the primary interests of each state, we shall proceed rapidly toward the acquirement of a comprehensive national system."

The federal distribution is on the basis of area, population, and rural delivery and star routes. The first year appropriation is $5,000,000, with a yearly increase of the same amount during the five year period. Herewith is the total federal distribution for the five years among the forty-eight states:

State.	Total.
Alabama	$1,608,000
Arizona	1,076,250
Arkansas	272,750
California	2,326,250
Colorado	1,302,000
Connecticut	478,500
Delaware	124,500
Florida	840,750
Georgia	2,079,750
Idaho	941,250
Illinois	3,423,000
Indiana	2,109,000
Iowa	2,260,500
Kansas	2,231,250
Kentucky	1,500,000
Louisiana	1,019,250
Maine	731,250
Maryland	662,250
Massachusetts	1,140,000
Michigan	2,250,750
Minnesota	2,180,750
Mississippi	1,871,000
Missouri	2,633,250
Montana	1,312,750
Nebraska	1,600,500
Nevada	1,004,250
New Hampshire	324,750
New Jersey	912,000
New Mexico	1,235,250
New York	3,877,500
North Carolina	1,746,000
North Dakota	1,176,000
Ohio	2,908,500
Oklahoma	1,773,750
Oregon	1,221,750
Pennsylvania	3,588,750
Rhode Island	180,750
South Carolina	1,111,500
South Dakota	1,266,250
Tennessee	1,773,750
Texas	4,515,750
Utah	869,250
Vermont	354,000
Virginia	1,530,000
Washington	1,098,750
West Virginia	825,750
Wisconsin	1,983,000
Wyoming	966,250

A supplement to the bill, which survived the report of the conferees, gives an additional $10,000,000, to be expended at the rate of $1,000,000 a year on roads within or adjacent to the federal forest reserves, the money to be repaid ultimately out of the sale of timber and from other sources of revenue. The western states were particularly interested in this phase of the question and successfully contended that the national government should protect and develop its own property.

The first of the highways for military purposes that probably will result from federal aid would naturally be the road which parallels the boundary between the United States and Mexico, and traverses the states of Texas, New Mexico, Arizona, and California. The largest amount allotted to any state is to Texas, by reason of its large area. The other three mentioned states also have a very large allowance.

"Therefore it would be possible to secure out of the appropriations for this year and 1917 over a million and a half of federal money, which, together with the contributions of the states, would make over $3,000,000 available for construction of the Mexican frontier highway," comments George C. Diehl of the American Automobile association.

"While it is not possible to give an exact estimate of the cost of construction per mile, yet it is altogether likely that the first two appropriations by the national government would be sufficient to entirely complete this highway, which would be useful not only from military and commercial standpoints but would attract road travelers from all over the country, particularly those driving to or from points in southern California.

"It is interesting to note that the next most important highways, from a military viewpoint, are those along the Atlantic and Pacific seaboards. Long stretches of these roads already have been improved, and from the money available from the first and second appropriations the connecting gaps can be completed, so that within a period of two or three years complete road arteries along the Atlantic and Pacific coasts and the Mexican frontier can be constructed.

"There will remain then only the highway along the northern boundary of the United States to make a circle of highways around the margin of the entire country. This marginal highway can be supplemented by three highways east and west and eight or nine highways north and south within the limit of the amount stated in the federal aid good roads bill and what the states will contribute. This system of federal roads, in connection with what the various states are doing, within a period of six or seven years will make for a most comprehensive internal development of the country, and the highways will serve military, commercial, and general travel purposes."

You generally give all your guests the same drink when you mix your own cocktails. How much better to have ready on the ice the favorite varieties of

Club Cocktails

to meet the individual taste!

In all ten varieties, Club Cocktails are marked by a smoothness and balance of flavor practically impossible in the home mixed variety.

G. F. HEUBLEIN & BRO.
Hartford New York London

Importers of the Famous BRAND'S A-1 SAUCE

NEWS OF MERCHANDISE is vitally important to every woman. It enables her to *save money* and *live better*. Chicago women insist on The Tribune because it has so much *exclusive* News of Merchandise—advertisements that other papers do not carry.

Schedule Dixie Road Tour.

A TOUR over the eastern division of the Dixie highway between Cincinnati and Jacksonville, Fla., will be made by the officials of the Dixie Highway association, leaving Cincinnati Monday, Oct. 16, providing the highway between Cincinnati and Knoxville can be placed in travelable condition. This tour will be the first of a series of short tours with the object in view of covering the entire highway within twelve months.

The decision to hold this tour over the eastern division of the Dixie highway followed the report of W. S. Gilbreath, field secretary, who has just returned from an inspection trip over the highway between Chattanooga and Cincinnati. While he found a large part of the mileage impassable to the average tourist, the counties were at work, and it was his opinion, after talking with the county officials, that the highway would be travelable, although not completed, by October.

Great interest has been manifested in the tour, particularly on that section between Cincinnati and Chattanooga via Knoxville. Cincinnatians state that they will have 100 cars from the Queen city on the tour.

10,850 miles without stopping the motor—

KING EIGHT CYLINDER

A registered STOCK car (everything stock—gear, ratio, ignition, tires, wheels, etc.) made this unparalleled record in a Car Owners' Service Test conducted under OFFICIAL A. A. A. sanction and supervision.

Sheepshead Bay Speedway and Long Island roads were the scenes of this sensational trial which began at 12:14 p. m. June 15th and finished at 12:14 p. m. June 29th. Officials of the American Automobile Association maintained a daily 24-hour vigil during the entire two weeks. Many newspaper and motor journal representatives and parts manufacturers were in constant attendance.

The sturdy KING ran day and night through rain, fog and boiling sun without requiring a *single* replacement or adjustment.

10,850 miles equals about two years' travel in the hands of the average owner, yet in this entire mileage the car was stopped (with the motor running) for a total of but 15 hours, 25 minutes, 41 seconds. On this basis the test demonstrated that a KING EIGHT, even with the motor running continuously for two years, requires only *nine minutes per week* of an owner's attention for *all* service—gasoline, water and oil fillings, tire changes, battery care, etc.

And most astounding of all, the KING made this 10,850 miles with a total *labor* expense of considerably *less* than *ten dollars*.

During the entire 10,850 miles a weight equal to five passengers was carried and the car maintained an average speed of 34 miles per hour, excluding stops.

An examination made after the test proved the car to be in perfect running condition and ready for another trial of the same or greater length.

This great KING achievement tops off the series of remarkable road tests recently conducted on the Pacific and Atlantic seaboards. Climbing tortuous Mt. Wilson in Southern California sealed in high gear; traveling 987 miles in high gear from Los Angeles to San Francisco and return, and driving 544 miles in high gear from Providence to Providence via Albany and New York City, are three remarkable accomplishments of the eight-cylinder KING all within a fortnight.

The accuracy of every statement in this advertisement can be proved by impartial official documents. These gruelling trials have raised still higher the proud estate of KING ownership, and to prospective car purchasers this *pioneer* eight-cylinder car now offers a record which can mean nothing less than ABSOLUTE SATISFACTION IN PERFORMANCE, SERVICE and OPERATION ECONOMY.

Then let this be YOUR car, NOW

7-Passenger 60 H. P. Touring Car, $1350; Roadster, $1350; Sedan, $1900
Prices F. O. B. Detroit

KING MOTOR CO.

Telephone Calumet 5770. 2429 So. Michigan Avenue

KING MOTOR CAR COMPANY, DETROIT

"THE CAR OF NO REGRETS"

Next Time This Happens

Next time you have a torn or blown out tube like this what will you do?

If you're wise you'll be prepared. You'll have a can of the genuine

TIRE-DOH

in your kit. With TIRE-DOH you can easily repair torn out tubes as long as your arm and punctures and blowouts as well.

TIRE-DOH is as Good for Casing Repairs as for Tubes

You can add miles of service and dollars of value to your tires by filling cuts and holes in casings with TIRE-DOH. It prevents the development of sand blisters and blowouts.

You can make your own repairs and save a pile of money with TIRE-DOH. You can do the work quickly—easily—permanently—without tools—without heat or patches—without great expense.

TIRE-DOH is now used by over half a million motorists. It has proved a success with them—will prove a success with you.

Get a TIRE-DOH Outfit Today and Satisfy Yourself You Can Make Your Own Repairs

Manufactured Solely by ATLAS AUTO SUPPLY COMPANY, Chicago, Ill.

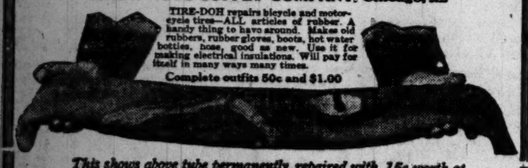

This shows above tube permanently repaired with 15c worth of TIRE-DOH in less than half an hour.

DISTRIBUTORS

CHICAGO, ILL.

Automobile Supply Co.
The Beckley-Ralston Co.
Central Electric Co.
Chicago Rubber Co.
Electric Appliance Co.
Hine-Watt Mfg. Co.
E. D. Kimball Co.
Matador Tire & Vulcanizing Co.

Motor Car Supply Co.

C. E. Fawcett, Cedar Rapids, Ia.
E. B. Collins Co., Danville, Ill.
Sieg Iron Co., Davenport, Ia.
Morehouse & Wells Co., Decatur, Ill.
Herring Motor Co., Des Moines, Ia.
Hippee-Henley Motor Supply Co., Des Moines, Ia.
Boetticher & Kellogg Co., Evansville, Ind.
Ft. Wayne Iron Store Co., Ft. Wayne, Ind.
Michigan Tire Co., Grand Rapids, Mich.
Tisch Auto Supply Co., Grand Rapids, Mich.
Sherwood-Hall Co., Ltd., Grand Rapids, Mich.
Auto Supply Co., Milwaukee, Wis.
John Pritzlaff Hdw. Co., Milwaukee, Wis.
Shadbolt & Boyd Iron Co., Milwaukee, Wis.
Graham-Seltzer Co., Peoria, Ill.
National Electric & Auto Supply Co., Peoria, Ill.
Tenk Hardware Co., Quincy, Ill.

TOLEDO, OHIO

The Union Supply Co., Toledo, Ohio.
Repass Automobile Co., Waterloo, Ia.
The Toledo Rubber Co., Toledo, Ohio.
The Roberts-Toledo Auto Co., Toledo, Ohio.

INDIANAPOLIS, IND.

The Gibson Co.
Hearsey-Willis Co.
Wheeler-Sheerin Co.
W. J. Holliday & Co.

SIOUX CITY, IA.

Wm. Warnock Co.
Schultz Auto Supply Co.
The Sioux City Iron Co.

JOHN SMITH CO. FURNITURE — D. SOMMER FURNITURE — WERNER CARPET RUGS — GRAND RAPIDS FURNITURE

$350 and a FORD makes a guaranteed One Ton Truck

The New Era in Transportation that Puts Your Delivery Department on the Profit Earning Side of Your Ledger.

S. Davidson & Bros., big furniture dealers in Des Moines, Iowa, say:

"Your Smith Form-a-Truck is doing the work which previously required two or three teams to handle. It has been very satisfactory."

This letter shows one big reason why Smith Form-a-Truck is revolutionizing previous conceptions of delivery cost. In time saving alone over horse drawn service it is showing a four to one economy.

And in original investment it costs no more than a good pair of horses and a wagon and 50% less than any other fully guaranteed one ton truck. Compared with horse drawn service the Smith Form-a-Truck will do the same work in a day that would now requires three two-horse teams.

The very nature of your business as a furniture dealer makes it imperative that you get low hauling cost.

Your sales are practically all delivered. You have to charge the overhead of your delivery department against individual purchases. Any saving that you can make, any cut in prices which you can afford will build up the business you are getting and the profit you are making.

Smith Form-a-Truck will show such a material saving for you that you can reorganize your sale prices.

Smith Form-a-Truck is a sturdily built truck attachment that fits over the frame of any Ford car.

Special Lubrication Feature
To guarantee trouble-proof, efficient lubrication for Ford motors used in connection with the Smith Form-a-Truck, we are furnishing as regular equipment with every Smith Form-a-Truck sold, a Strong Sight Feed Oiler. This is a force feed system with gauge on the dash, and a system that insures a positive, even flow of oil to all the working parts on the motor. It reduces the amount of oil consumed, prevents burned out connecting rod and crank shaft bearings and cylinder troubles and increases the life and efficiency of the motor.

Here are the Other Mechanical Features

125" wheelbase—108" loading space—32x3½" solid Firestone truck type tires—wheels, wood artillery type twelve spokes—springs 42" long, semi-elliptic in type. Chassis attachment channel steel 4" deep, strongly reinforced by three cross members and gusset plates at rear. Drive, double chain and sprocket, using famous time tried Ford rear axle as jackshaft.

Smith Form-a-Truck Co.
Suite 975, Smith Form-a-Truck Bldg.,
Telephone Calumet 6120 1470 So. Michigan Ave., Chicago

Smith Form-a-Truck

SMITH FORM-A-TRUCK COMPANY
Suite 975, Smith Form-a-Truck Bldg.
Telephone Calumet 6120 1470 S. Michigan Ave., Chicago

Kindly send me your folder, "It solves Your Delivery Problem" and put before me the facts and figures proving that Smith Form-a-Truck *gives the cheapest delivery cost in the world.*

Name.....
Street Address.....
City..... State.....

EMPIRE

"SIX" $1125.00
"FOUR" $960.00

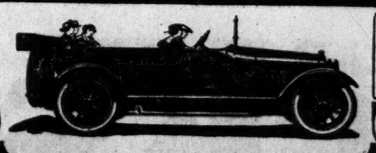

EMPIRE CARS are not the lowest priced automobiles on the market, unless you consider quality, size and power. **EMPIRE PRICES** are as low as we believe consistent with the quality that must be built into any automobile if it is to give lasting satisfaction. In **EMPIRE** development high standards have never been sacrificed to reduce price. The better material and workmanship that give longer car life make the **EMPIRE,** service and re-sale value considered, a cheap car to buy.

EMPIRE CARS are dependable, quality cars. Exceptional sturdiness is built into every unit, there is excess power, and you will find them roomier, more comfortable than any other cars at anywhere near the prices.

Ralph Temple Auto Co.
2425 Michigan Ave.

Gossip of the Auto Trade

A. G. Kauffman, president of the Peugeot Import company, announces the imported car and the new Indianapolis built Premier six will be sold off the same floor in New York. To the Peugeot Import company must be given credit for awakening American builders to the possibilities of the high speed type of motor, of which the new Premier is an admirable example.

The Abbott-Detroit Motor Car company was formed in Chicago during the last week to act as Illinois, Indiana, and Wisconsin distributor for the product of the Consolidated Car company of Detroit, and takes the place of the direct factory branch recently abandoned. The officers of the new company are P. B. Nelson, formerly vice president and sales manager of the Detroit Wire Spring company, president and treasurer, and Brent B. Neal, head of the local Abbott-Detroit branch, secretary and general manager. This company has a contract to handle Abbott-Detroit cars in this territory for the next ten years.

Working night and day with all of the men that it is possible to obtain under present labor conditions in Detroit, the Four-Davis Motor Car company is completing its initial plant in Detroit. The factory is 200 feet by 130 feet and four stories high and is of steel and concrete. The date of completion of the plant has been set for Aug. 1.

"Since the advent of the new Miller tread tire," says F. C. Millhoff, general sales manager of the Miller company, "we have been asked 'Why the new addition to the Miller tire family?' It's a legitimate question and easily answered. Many automobile owners feel that the conditions in their territory or the use to which their car is put does not warrant the purchase of high priced tires. They wish a popular priced tire, yet hesitate to buy of a company whose sole object in manufacture is to meet a price. Realizing the need, the Miller rubber company set about to supply it. The Miller black tread tire is made of the same materials as the standard Miller tires, but by lessening the number of operations in manufacture the price has been reduced."

A complete line of closed cars will be placed on the market in the fall by the Kentyke & Marmon company, according to H. H. Rice, sales manager of the company. There has always been a limited number of Marmon closed cars made in the past by Marmon, but this year these types will be made on a much larger scale and will be spread over a much more extensive market.

As evidence of the fact that the demand for its product is pretty much the same all over the world, the Willys-Overland company of Toledo, O., points to the ever increasing number of orders received from its dealers abroad. Practically every mail brings requests from some of these far off points urging the factory to rush additional cars to them with all possible speed.

The largest order for fire apparatus ever entered with a single firm was awarded to the Velie Motor Vehicle company of Moline, Ill., by the council of Kansas City, Mo., last week. Twenty pieces of various types were purchased, in total amounting to more than $100,000.

The Commerce Motor Car company of Detroit and the Signal Motor Truck company of Detroit, manufacturers of commercial vehicles and trucks, have been merged into the Signal-Commerce Motor Truck company, under a holding company of $6,000,000 capitalization and backed by Detroit capital.

The new Quayle keyless auto lock for Ford automobiles has stimulated an unusual amount of interest both on the part of automobile and accessory dealers and the general public. Consumers who have been approached are unstinted in their praise of this useful insuring device and big sales in the Chicago territory are prophesied.

Radical changes in the method of handling automobiles in a commercial way have just been instituted by the James Levy Motors company, which succeeds the Chalmers Motor Company of Illinois. It is the plan of the company, as outlined by President Levy, to do a merchandising business on a scale larger than has ever before been attempted in the motor car business. A larger number of lines of cars will be handled, but one will not conflict with the other in the matter of price, so that the wants of the consumer and dealer may be carefully covered in this respect. The highest price line will be the H. A. L. twelve cylinder car, made by Harry A. Lozier, and which retails at $2,100. Another car, in all probability with a six cylinder motor, will come in the neighborhood of $1,600. There will be one around $1,000 to $1,200, and the Scripps-Booth has been added to the line. This car sells at $825 for the four and $1,125 for the new eight cylinder four passenger car.

What is claimed to be the largest circus party on record will take place in Toledo this month when the Willys-Overland company will act as host to its 18,000 employés for six performances of the Barnum & Bailey show. In 1910 the Willys-Overland company gave its first treat to its employés—a half holiday to a ball game. The ensuing three years saw the duplication of this celebration. For several seasons the opening day of Toledo's baseball season was "Overland day."

In a spirited but good natured international tussle for forty Four Wheel Drive trucks between the United States and British government officials, Uncle Sam came out by a narrow margin. On the morning of June 30, thirty-eight F. W. D. trucks were on board the cars at the Clintonville, Wis., factory and the train was ready to move to New York. These trucks had been inspected by the British army officers and O. K.'d. Nothing remained but to ship them. That same morning an urgent wire came from Washington asking for forty more trucks to go to Mexico at once. The F. W. D. officials, after a conference of all parties concerned, decided that Uncle Sam's need was greater than that of John Bull and the trucks left Clintonville Friday evening bound for El Paso Tex., instead of New York. The entire thirty-eight trucks were repainted from the British gray to the United States army drab without removing them from the cars in order to get the shipment out on time.

Meetings Today.

Young Men's Christian association, 19 South La Salle street. 3:45 p. m.: "Preparedness," L. A. Carnahan.

Karma and Reincarnation legion, 819, 410 South Michigan avenue. 8 p. m.: "Building Our Future."

Christadelphians, 806 Western building, 10:15 a. m.: I. T. Biggar.

First Unity society, 309 Masonic temple. 11 a. m.: Le Roy Moore.

Is your Battery being Starved to death?

Is your car calling on your battery for a big day and night's work—

Without feeding it enough current—without sufficient distilled water?

If so, the life of your battery is bound to be shortened.

FREE Prest-O-Lite SERVICE

Let us inspect your battery. Don't put this off.

We'll test your battery and add water, as often as you wish. This service is free to all battery owners.

We aim to catch the little troubles before they grow big.

If repairs are needed, we can make them.

Your battery needs Prest-O-Lite Service.

The Prest-O-Lite Co., Inc.
CHICAGO BRANCH
SOUTH MICHIGAN AVE.

MOTORS AND MOTORCYCLES

Conducted by J. C. Burton

Questions and Answers

By High Speed.

Will you please publish the names of some of the right hand drive cars?

H. D. M., Chicago.

The right hand drive cars have almost disappeared and there are but few of the manufacturers who do not place the steering wheel in the left side of the machine. Of the sixty-nine makers of gasoline pleasure cars listed by the national automobile chamber of commerce only the Stutz, Pierce-Arrow, and Flat concerns continue the practice of using the right hand control.

Are there any cars which provide for the use of any other fuels than gasoline? Will you also please explain, in as simple a manner as possible, the functions of the carburetor?

C. C. G., Milwaukee, Wis.

Internal combustion engines used for the propulsion of motor cars use gasoline for fuel in most all cases. Experimenting has been going on for a long time in the endeavor to use kerosene or alcohol and in some cases even lower grades of fuel. Gasoline and kerosene are obtained by heating crude petroleum until vapor is given off and this vapor is passed through pipes that are kept cool enough to condense the vapor into a liquid. Alcohol is produced by the distillation of fermented vegetable matter. So far gasoline has proved to be the most satisfactory fuel for motor cars. Before the gasoline is ready to burn in the engine cylinders it must be transformed into a gas or vapor. If gasoline stands exposed to the air it will vaporize at a comparatively slow rate, but if ejected from a small opening in a fine stream it will turn to vapor and mix more rapidly with the air. It is always necessary to mix the gasoline vapor with the air in certain proportions to make a combustible mixture. The instrument that turns the gasoline into a gas and then mixes the gas with air is called the carburetor and the process itself is called carbureting. It is only through perfect carburetion that an internal combustion engine can be made to work efficiently.

I hear that the old wooden bridge on the Lake street road to Elgin and just west of Melrose Park has been condemned and closed to traffic. Is this so and what is the best way to get to Elgin via Addison, Bloomingdale, and Ontarioville? CHARLES EFFINGHAM, Chicago.

The bridge you mention is being torn down preparatory to putting in a new concrete structure and the road at that point is blocked. In leaving Chicago take Grand avenue at almost any point, but preferably via Jackson or Washington boulevard and Sacramento avenue. Follow Grand avenue straight west through Franklin Park. As soon as you cross the Desplaines river turn right on the river road to first left hand road, going straight west to Addison and thence on to Elgin.

Would you be so kind as to publish in your valued column the best automobile route between Chicago and Des Moines, Ia.? A. J. S., Winnetka, Ill.

Go through Maywood, Elmhurst, Lombard, and West Chicago to Geneva, where you will take the Lincoln highway, which is marked through De Kalb, Creston, Rochelle, Dixon, and Sterling, to Clinton, 148.4 miles. From Clinton go through Princeton and Pleasant Valley to Davenport, 88.3 miles; Durant, Moscow, Iowa City, Grinnell, Newton, and Altoona to Des Moines, 191.2 miles.

Will you kindly publish what is considered the best route to Cleveland, naming the principal towns and the intermediate distances.

R. C. M., Chicago.

The best route from Chicago to Cleveland is through South Chicago, Hammond, Gary, Michigan City, South Bend, 97.5 miles; Elkhart, Goshen, Ligonier, Kendallville, Bryan, Toledo, 165.6 miles; Le Moyne, Fremont, Clude, Norwalk, and Elyria to Cleveland, 120.1 miles.

What is the best route to Dubuque, the one via Rockford or the one via Clinton?

Take the one via Clinton by all means. The Rockford route is a wretched one, and a motorist is lucky if he gets through that way and has any springs left under his machine. From Clinton go through Lyons, Charlotte, Maquoketa, Fulton, and Lamotte to Dubuque, 72.1 miles.

As Milwaukee avenue is a poor exit at the present time, due to the construction work going on near Niles, what detour would you suggest for one going to Lake Geneva and other Wisconsin lake resorts via Wheeling and Half Day?

MOTORIST, Chicago.

Take Sheridan road through Evanston to Wilmette and then go straight west over Lake street, through Grosse Point to the Milwaukee avenue road. Then continue to Half Day, Diamond Lake, Ivanhoe, and McHenry. The best way from McHenry on is through Ringwood and Hebron instead of through Richmond and Genoa Junction.

Will you please inform me as to the present condition of the roads between Rockford and Dubuque? I made the trip last year and found rather poor roads. Have they been improved and would you advise taking that route at this time?

J. S. L., Chicago.

It is doubtful if there is a more wretched stretch of roads in this section than there is between Rockford and Dubuque, and motorists are warned against traveling that way. In fact, such a trip is positively dangerous and it is doubtful if a car would be able to get through with even one spring in commission. If you are going to Dubuque drive to Geneva and take the Lincoln highway through De Kalb, Creston, Rochelle, Dixon and Sterling to Clinton, 148.4 miles. Then go through Lyons, Charlotte, Maquoketa and La Motte to Dubuque, 72.1 miles. From Chicago to Clinton the roads consist of pavement, good macadam and gravel, except for two and one-half miles of dirt just east of Creston. From Clinton to Dubuque you will find natural dirt roads most of the way, over rolling country, with some steep grades beyond Maquoketa.

What is the condition of the Chicago-Milwaukee route via Waukegan, Kenosha, and Racine?

S. D. SHEFFIELD, Crown Point, Ind.

The condition of the route is bad and at the present time it would be absolutely impossible to use it without getting into all kinds of difficulties. There is a bad stretch between Waukegan and Kenosha, while there is another wretched one of four miles between Kenosha and Racine. Another bad piece of over two miles is between Racine and South Milwaukee. In going to Milwaukee, drive to Highland Park or Lake Forest and then take the Green Bay road through Corliss and Franksville. This road consists of macadam, with some gravel, for a little over forty miles. Then comes a few miles of dirt road, all right in dry weather, but likely to be slippery in wet weather. The balance is concrete.

I am planning a motorcycle trip from Chicago to Hartford, Mich., and would like to know the best way to get there, and also the distance.

BERT CLIFFORD, Evanston, Ill.

Go through South Chicago, Hammond, Gary, Michigan City, 62.7 miles; New Buffalo, Three Oaks, St. Joseph, 45.5 miles; Benton Harbor, Riverside, Coloma, Hartford, 17.5 miles.

A short time ago you furnished me with a route from Chicago to Muskegon, Mich., and I found your advice good, for the trip proved to be a fine one. However, I thought I would write and tell you that the road between New Buffalo and Sawyer is rather poor and should be avoided. Upon leaving Michigan City I was warned of this, and went from New Buffalo to Three Oaks and then north through Sawyer. I found the detour a good one. Possibly you would like to pass this information along to readers of your valued column.

A. G. STEWART, Chicago.

Owing to the large volume of inquiries for automobile routes and the relatively small amount of space in which to answer them, readers wishing immediate replies are advised to inclose a 2 cent stamp with inquiries so they may be answered by mail. Only routes and answers to questions of general interest will be published.

MOTORISTS' CALENDAR for July

July 19—Weekly luncheon Chicago Automobile Trade Association, Hotel Metropole.

July 20-28 — Reliability tour, Twin Cities to Yellowstone National park, over the National Parks highway.

July 26—Weekly luncheon Chicago Automobile Trade Association, Hotel Metropole.

Events of interest to motorists will be listed in the Motorists' Calendar if the automobile editor of "The Tribune" is notified.

One Vesta Battery Equals Two Ordinary Batteries

The Vesta has *doubled life*—it lasts *twice as long* as ordinary batteries.

The reason for this is the Vesta Indestructible Isolator, which is found in no other battery.

This Isolator *locks the plates apart*, preventing short circuits and eliminating the cause of nine-tenths of all battery troubles. Stop at any Vesta Service Station and learn about this and other features of the Vesta. See for yourself just how the Vesta equals two ordinary batteries.

Vesta Accumulator Company, 2100 Indiana Ave., Chicago

Chicago Service Stations

North Shore Battery and Repair Co. 3759 Sheffield Avenue
Battery Service Station 3043 North Clark Street
L. D. Farney 3613 Archer Avenue
Humboldt Garage and Auto Service Co. 2944 West North Avenue
South Side Battery Service Co. 315 East 33rd Boulevard
Consolidated Starting, Lighting and Battery Co., 8 E. Garfield Blvd.

Everything for Automobile Lighting

Think of Paying Less for

Firestone TUBES!

Here is a unique combination: Highest quality at lowest price. Only Firestone can do it. We will tell you why. Briefly, it is because tube values are a more or less *known* quantity. A tube is the *heart* of a tire—the foundation of riding service. It shows its worth or lack of worth promptly. That means that all recognized makers must maintain a fairly good standard at least. Therefore, while no one else delivers *as much* as Firestone, those who come anywhere *near* in quality must go above in price.

The prices speak for themselves and so does the quality. Firestones *look* the extra quality, you can *feel* the extra quality, you can weigh it. The *bulk* of pure rubber is there, in addition to the Firestone "*Know How*" of chemistry and workmanship. Then why is Firestone lower in price?

Specialized production on an enormous scale is one reason. The largest exclusive tire and tube factory in America cuts cost for you.

Specialized marketing facilities of international scope is another reason. America's largest distributing organization devoted solely to tires and tubes cuts cost for you. The specialist at buying saves you some more.

FIRESTONE NET PRICES TO CAR OWNERS

	Grey Tube	Red Tube	Case Round Tread	Case Non-Skid
30 x 3 in.	$2.40	$2.75	$10.35	$11.60
30 x 3½ in.	2.85	3.20	13.10	14.70
32 x 3½ in.	2.95	3.35	15.15	16.95
34 x 4 in.	4.30	4.85	21.90	24.55
34 x 4½ in.	5.30	5.95	30.05	33.60
36 x 4½ in.	5.50	6.20	31.55	35.35
37 x 5 in.	6.55	7.35	39.10	43.80
38 x 5½ in.	7.45	8.30	50.60	56.65

MOST MILES PER DOLLAR

Firestone Tire and Rubber Co.

"America's Largest Exclusive Tire and Rim Makers"

1920 Michigan Avenue Chicago, Illinois

Home Office and Factory: Akron, O.—Branches and Dealers Everywhere

Makers of the First Truck Tires—Leaders Then and Leaders Now—In Quality and Volume

Overland

$635 Roadster $620 F.O.B. TOLEDO

31½ Horsepower

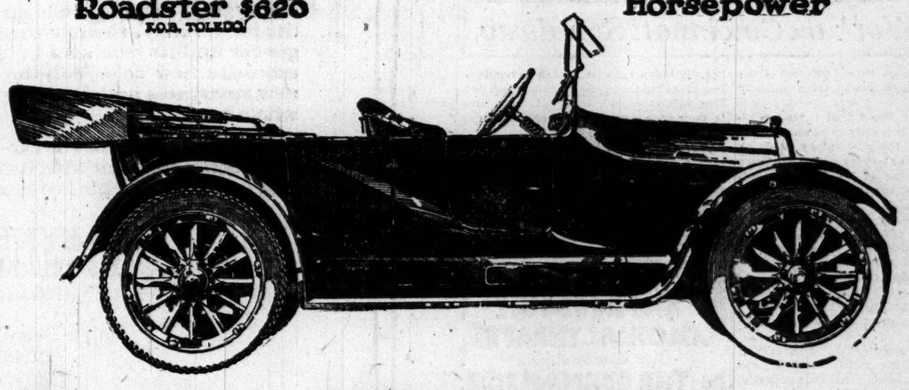

In No Other Car—

under $700 to $800 do you get—

31½ horsepower en bloc motor
50 miles per hour speed
4-inch tires
Cantilever springs
20 to 25 miles on a gallon of gas
Electric starter
Electric lights
Complete equipment

That is why people in all parts of America are almost fighting each other to get early deliveries.

Never in the history of the entire automobile industry has there been such a phenomenal value.

We have just received a big shipment—hence can make immediate deliveries if you place your order now.

Do so at once—quick.

OVERLAND MOTOR CO., Distributors 2419 Michigan Boulevard
Phone Calumet 5500

The Willys-Overland Company, Toledo, Ohio
"Made in U. S. A."

How are the roads?

The following highway bulletins were sent in during the last week by the road scouts of the touring bureau of the Automobile Blue Book:

KENTUCKY.

As the Georgetown route from Louisville to Cincinnati is under construction, the best connection between these two points at the present time is from Louisville to Shelbyville; Shelbyville to Madison via Newcastle, Bedford, and Milton; Madison to Cincinnati via Vevay and Lawrenceburg.

In traveling from Louisville to Nashville it is best to go to Cave City over the Dixie highway via West Point, Elizabethtown, and Munfordville and then to Nashville by way of Glasgow and Gallatin.

INDIANA.

Chicago to Fort Wayne, via Valparaiso, Plymouth, Warsaw, and Columbia City, is not good across the Kankakee river bottoms and there are several stretches of heavy gravel to be traveled over in the vicinity of Donaldson, thirty-nine miles out from Chicago.

Terre Haute reports all roads east and west in good condition.

ILLINOIS.

In traveling from Quincy to Keokuk via Ursa, Marcelline, and Hamilton, detour through Tioga over Carter hill for smoother road.

The road from Quincy to Hannibal, via Marblehead and Shepherd, is slightly rough, but can be traveled. The water has receded from the road west of Quincy.

From St. Louis to Terre Haute the Old National trail through Greenville, Vandalia, Effingham, Casey, and Marshall is in better condition, although rough in some sections.

From Mattoon to Effingham, via Neoga and Sigel, the roads are fairly good, with the exception of several rough stretches in the vicinity of Effingham.

IOWA.

Des Moines to Omaha via the White Pole way through Atlantic and Adair is in good condition and the grading is not hindering through traffic.

Des Moines reports all roads in that district in first class condition.

At Fraser there is a bridge out, but the ferry takes automobiles over the Des Moines river.

MICHIGAN.

The road from Detroit to Toledo, via Ypsilanti, is not advised, as the road is being resurfaced. The option is to go from Detroit to Monroe, via Wyandotte, Sibley, and Rockwood Station. From Monroe go to Ida and there take highway that passes through Temperance and West Toledo.

Detroit to Grand Rapids, via Lansing and Lake Odessa, is rough from Mulliken to Clarksville.

MISSOURI.

Chillicothe reports all roads in excellent condition.

There is a new ferry now across the Missouri at Waverly on the "Lakes to Gulf" highway.

NEBRASKA.

General condition of all roads is good.

The O-L-D route from Omaha to Denver through Lincoln, Hastings, McCook, and Sterling is in good shape.

The Lincoln highway is reported with high centers in western part of state.

OHIO.

Wheeling to Columbus over old national road is reported as follows: Wheeling to St. Clairsville, brick completed. Then two miles under construction, having a three mile marked detour over dirt roads. At Washington detour four miles north to Steubenville and Cambridge pike, then go west six miles to Cambridge. From here to Columbus follow Zanesville-Newark road.

PENNSYLVANIA.

The Lincoln highway from Pittsburgh to Philadelphia is reported in excellent shape.

WISCONSIN.

Milwaukee reports all roads in that section dry and reasonably good. A good exit out of Milwaukee is to go south in Eighth avenue to Franksville, then east towards Racine as far as Horlick's mill, where turn due south to Chicago.

Secretary A. W. Henderson reports the following road conditions on the Pikes Peak Ocean to Ocean highway:

INDIANA.

The road from Indianapolis through Rockville to Chrisman, Ill., is in good condition. Report from Rockville, July 1.

ILLINOIS.

From Chrisman to Hume gangs are at work on the road putting on gravel, which makes them bad in places. Report from Rockville, Ind., July 1.

From Hume to Newman the road is in good condition, in spite of considerable rain. Report from Hume, July 1.

From Newman to Springfield the road is good, with a few exceptions where dragging is needed. The weather conditions are ideal. Report from Decatur, June 30.

From Springfield to the Illinois river the roads are hard and dry. Considerable work is being done on the roads. Jacksonville report, July 6.

MISSOURI.

From Hannibal to Macon the condition of this section is good. The dry weather the last week has placed the roads in first class shape. This section is practically all dragged after every rain. Report from Hannibal, July 1.

From Macon to Hamilton the road is good, but a little rough in places. From Chillicothe, July 1.

From Hamilton to St. Joseph the roads are all in good condition; occasional rains, but not enough to hurt the roads. From Chillicothe, July 4.

KANSAS.

St. Joseph to Belleville the roads in this section are in first class condition. Report from St. Joseph, July 7.

From Belleville to Goodland the roads are in the best condition they have been for years. Can easily make thirty-five to forty miles an hour. Weather is clear and dry. From Norton, July 8.

Off for the Yellowstone Thursday.

PLANS for the Yellowstone automobile tour, which leaves the Twin Cities on July 20, have been completed, with an entry list that includes participants from as far east as Pennsylvania. According to members of the committee in charge, more automobiles will be in line when the excursion pulls out for Gardiner, Mont., than ever left on a northwestern tour before.

Eight and one-half days will be spent en route. During this time the motorists will sleep and eat in a hotel train to be operated by the Northern Pacific railway. An average distance of 180 miles will be traveled each day over the National Parks highway. This route is new in fine condition after much effort having been devoted to its improvement during the last month.

Among the latest entrants was that of the Stimson Automobile company, a Minneapolis concern, which will have an Empire car in the tour. This same car recently made a coast-to-coast run from Los Angeles to New York in a little over six days. John Thompson of Washington, Ind., also entered the tour, and will take his entire family. Walter I. Fisher of Minneapolis is another entrant. His party will include relatives from Toledo, O.

Mrs. L. E. Sheldon, a St. Louis woman, who has toured Europe and California, will be a participant, her entry having reached the committee on Thursday.

Gov. L. B. Hanna of North Dakota and his staff will make the entire journey aboard the train. Reservations were made last week for this party. Several others, including Twin City jobbers and automobile men, will take the trip, riding aboard the accompanying train.

Fast Work on Cincinnati Speedway.

WITH more than 4,000 feet of the two mile board track already completed, there now no longer is any doubt that the new Cincinnati speedway at Sharonville will be ready for preliminary trials by Aug. 15, and that every detail requisite for the running of the international sweepstake on Labor day, Sept. 4, will have been finished.

Several hundred additional men were set to work during the week in the grading and concreting department, with the result that but few of the 10,000 concrete posts upon which the track will be supported still are to be set, while the grading has progressed so far that two weeks will see the finish of this section of the construction.

Trials made with small stock cars on the track show the course to be in a highly satisfactory condition. This is particularly true of the turn that has been constructed leading to the stretch which passes the grandstand. Cars have no trouble making this turn going at the limit of speed, the slant at the curve being so perfect that no difficulty whatever is experienced in negotiating it. A number of tests have been made of the track with heavily laden vehicles, and in no instance has the slightest deflection or vibration been noticeable, indicating that the course is more than meeting requirements in the matter of general stability.

Three additional entries have been received by Manager of Contests Harry Shockley for the opening 300 mile race on Labor day. These are Art Johnson, Billy Chandler, and Dick Lewis, each driving a Crawford. This brings the total number of starters to twelve, with seven different makes of racing cars in the list.

COMING!
COLONIAL THEATRE
Next Saturday, July 22nd
THE GERMAN SIDE OF THE WAR
(SECOND SERIES) MOTION PICTURES
by EDWIN F. WEIGLE
STAFF PHOTOGRAPHER OF
The Chicago Tribune

DENBY
TRUCKS
FOR TRAIL OR PAVEMENT

PRICES
1-ton . . $1020
(With Express Body)
1½-ton . . 1575
2-ton . . . 1790
2½-ton . . 2090

A BIG-BODIED, wear-defying truck that will carry the load anywhere, carry it 365 days a year if necessary—and do it on a low fuel allowance that will surprise you.

Four models—among which you will find a truck that will do your work more cheaply and efficiently than you thought possible.

The proof is waiting for you.

James Motor Company
1921 S. Michigan Ave.
Calumet 5414-5415

DUPLEX MOTOR CAR COMPANY
Pullman Distributors
114th Street and Michigan Avenue

Denby, Detroit

PAIGE
The Standard of Value and Quality

The New Series Fairfield "Six-46" Breaks All Our Records

We have been selling motor cars at retail a good many years. For years it has been our business to KNOW motor cars of all makes, all prices, all styles and all kinds. It has been our business to KNOW the advantages, the appeal, the popularity of every American-made motor car, whether we were selling it or our competitor was selling it.

And we want to go on record right now by saying frankly, and sincerely, that never in our business experience have we encountered a motor car that so quickly and completely established itself in this city as has the New Series Fairfield "Six-46" in the few days that we have had it on exhibition.

We want to say right now that never have we known a motor car of any class, or price, or make, so quickly and completely to captivate every man, woman or child who has seen it.

We have not only been gratified. We have been utterly amazed at the reception given this car right here in our show rooms.

For us it has been an absolutely unique experience in years of motor car selling. We believed the factory's assurance that the Supreme Car of the year was coming. But we were not prepared for the magnificent value and quality we found.

And yet, it isn't so very remarkable—this instantaneous recognition of the Six Supreme—after you have seen the car, ridden in it, driven it, gone all over it from motometer to tire-carrier, as we have done and hundreds of amazed buyers have done.

Here is what they have all done—without our urging. They have looked first at the long, rangy, roomy seven-passenger car and its beautiful lines; at the exquisite new color scheme; at the new smartness and distinction of the whole car.

They have looked inside the car—into the big, roomy tonneau with its luxurious new upholstery of plaited hand-buffed French leather. They have looked into the driver's deep compartment with its mahogany instrument board, with all the pedals and levers in full nickel.

Then they looked at the new over-sized tires, the motor-driven tire pump, the motometer, the score of features that mean ease and comfort and safety to motorists.

Then they again—still incredulous—asked the price—$1375.

After that they generally followed our advice. That advice was to go away and compare the New Series Fairfield "Six-46" with other motor cars—any other motor cars—cars costing $1800 or $2000, cars of any price whatever.

Then invariably they have come back to us — voluntarily — and said: "You haven't overstated it a bit. This New Series Fairfield is, without question, the most completely equipped motor car on the American market—absolutely irrespective of price."

Then they have bought the New Series Fairfield. We haven't had to "sell" them. They have bought the cars themselves, because they had themselves removed every vestige of doubt as to the impressive superiority of this car over any other car within this price-field.

We want to say, in conclusion, that this overwhelming demand for the New Series Fairfield will probably embarass the factory as well as ourselves. In the past we have been forced to disappoint patrons. Paige cars are always oversold. That condition now will be more acute than ever with this new astounding value. The factory is working night and day. But some purchasers will be disappointed, we fear. We urge you to place your order NOW.

In any event, come, see and convince yourself before you consider any other motor car on the American market. It means not only dollar-saving, but a new experience in motoring satisfaction.

NEW SERIES FAIRFIELD—SEVEN-PASSENGER—$1375 f. o. b. Detroit

NEW SERIES FLEETWOOD—FIVE-PASSENGER—$1090 f. o. b. Detroit

BIRD-SYKES COMPANY
2215-2217 Michigan Avenue
Phone Calumet 6060

Paige-Detroit Motor Car Co.
Detroit, Michigan

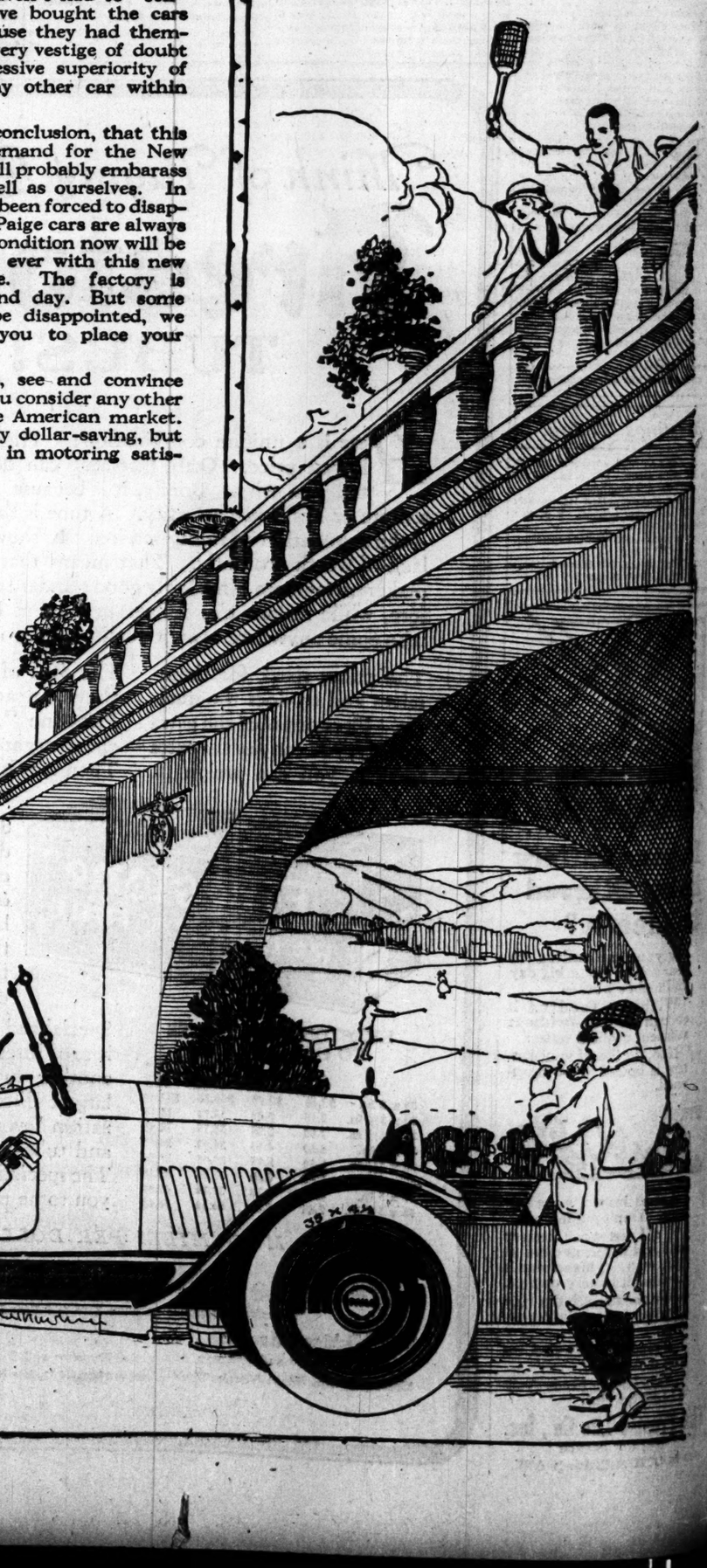

THE WORLD'S GREATEST CLASSIFIED SECTION

WANT ADS — The Chicago Sunday Tribune.

THE WORLD'S GREATEST NEWSPAPER

CIRCULATION OVER ~~500,000~~ 600,000 SUNDAY — OVER ~~300,000~~ 350,000 DAILY

JULY 16, 1916.

DEATH NOTICES Will Be Found on Page 3, Part 2.

INDEX TO CLASSIFIED ADVERTISEMENTS.

ANNOUNCEMENTS 9
ARTS AND ANTIQUES 16
AUCTION SALES 17
AUTO CREDITS FOR SALE 15
AUTO LIVERIES 15
AUTOMOBILES 14-15
GASOLINE 14-15
ELECTRIC 15
MOTOR TRUCKS 15
AUTO SUPPLIES, ACCESSORIES 16
AUTOMOBILES WANTED 15
BARTER AND EXCHANGE 6
BICYCLES AND MOTORCYCLES 15
BILLIARDS AND BOWLING 1
BOARD AND LODGING 7
BOARD WANTED 7
BOATS, YACHTS, ETC. 1
BOOKS AND MAGAZINES 16
BUSINESS CHANCES 15-16
BUSINESS PERSONALS 17
CAMERAS, KODAKS, ETC. 1
CASTOFF CLOTHING 16
CLEANERS AND DYERS 16
CLOTHING, FURS, ETC. 16
CLUB AND ASSN. MEMBERSHIPS 1
CONTRACTS TO LET AND WANTED 6
CYCLE CARS 15
DANCING SCHOOLS 1
DETECTIVE AGENCIES 14
DOGS, BIRDS, POULTRY, ETC. 17
DRESSMAKING AND MILLINERY 6
FINANCIAL 14
FOR SALE— 17
FURNACES 1
GARAGES 15
HELP WANTED MALE— 2-3-4-5
HELP WANTED—FEMALE 5-6
HORSES AND CARRIAGES 9
HOTELS 7
HOUSEHOLD GOODS 1
HOUSEHOLD GOODS WANTED 1
INSTRUCTION 1
INSURANCE [ALL KINDS] 9
JEWELRY, WATCHES, ETC. 6
LAND INFORMATION 13
LEASEHOLDS 16
LEGAL NOTICES 16
LIGHT AND HEAVY MANUFACTURING 17
LOST AND FOUND 1
MACHINERY AND TOOLS 17
MISCELLANEOUS 9
MORTGAGES 14
MOTORCYCLES AND BICYCLES 15
MOTOR TRUCKS TO RENT 15
MUSICAL AND DRAMATIC 1
MUSICAL INSTRUMENTS 1
OFFICE DEVICES 16
PARCEL POST AND EXPRESS 1
PARTNERS WANTED 16
PATENTS, PATENT ATTORNEYS 1
PENSIONS 1
PERSONAL 1
PERSONAL PROPERTY LOANS 14
POSTAGE STAMPS, COINS, ETC. 14-15
PRINTING, ENGRAVING, BINDING 1
PRINTING MACHINERY AND SUPPLIES 15
PLUMBING AND LIGHT FIXTURES 15
REAL ESTATE—CENTRAL 10
APARTMENTS—SOUTH SIDE 10
APARTMENTS—NORTH SIDE 10
APARTMENTS—NORTHWEST 10
APARTMENTS—WEST SIDE 10
BUSINESS PPTY—SOUTH WEST 10
BUSINESS PPTY—NORTH SIDE 10
BUSINESS PPTY—NORTHWEST 10
BUSINESS PPTY—WEST SIDE 10
HOUSES—SOUTH SIDE 10-11
HOUSES—SOUTHWEST 11
HOUSES—NORTH SIDE 11
HOUSES—NORTHWEST 11
HOUSES—WEST SIDE 11
VACANT—SOUTH SIDE 11
VACANT—SOUTHWEST 11
VACANT—NORTH SIDE 11
VACANT—NORTHWEST 11
VACANT—WEST SIDE 11
MISCELLANEOUS—SOUTH 11
MISCELLANEOUS—WEST 11
MANUFACTURING PURPOSES 11
SUBN—OAK PARK AUSTIN 11-12
SUBN—CALUMET DISTRICT 12
SUBN—SOUTH 12
SUBN—SOUTHWEST 12
SUBN—NORTH 12
SUBN—NORTHWEST 12
SUBN—WEST 12
ACRE PROPERTY 12
OTHER CITIES 12
SUMMER RESORTS 12
FARM LANDS 12-13
COUNTRY HOMES 13
CATTLE AND CHATTELS 18
TIMBER, COAL 13
MISCELLANEOUS 13
REAL ESTATE WANTED 13
REAL ESTATE TO EXCHANGE 13-14
REAL ESTATE LOANS 14
ROOMMATES 7
SAFES 16
SEWING MACHINES 1
SITUATIONS WANTED—MALE 2
SITUATIONS WANTED—FEMALE 6
STOCKS AND BONDS 17
STORE AND OFFICE FIXTURES 16
TALKING MACHINES 1
TAILORS 6
TO RENT—ROOMS 7
TO RENT—HOUSEKEEPING ROOMS 6-7
TO RENT—SUITES 7
TO RENT—FURNISHED HOUSES 7
TO RENT—SUMMER RESORTS 7
TO RENT—FLATS 7-8-9
TO RENT—FURNISHED FLATS 9
TO RENT—OFFICES AND STUDIOS 9
TO RENT—FLOORS AND LOFTS 9
TO RENT—MFG. PROPERTY 9
TO RENT—BUILDINGS 9
TO RENT—FARMS 9
TO RENT—HOTELS 9
TO RENT—HALLS 9
TO RENT—MISCELLANEOUS 9
TO LEASE AND WANTED TO LEASE 9
TRADE SCHOOLS—MALE 5
TRADE SCHOOLS—FEMALE 6
TYPEWRITERS AND SUPPLIES 17
TYPEWRITING AND TRANSLATION 14
TENTS, AWNINGS, ETC. 16
WANTED—TO RENT—ROOMS 7
WANTED—HOUSES 7
WANTED—FLATS 7
WANTED—STORES AND OFFICES 9
WANTED—TO RENT—FARMS 9
WANTED—SUMMER RESORTS 7
WANTED—TO RENT—FLOORS 9
WANTED—TO RENT—BUILDINGS 9

TERMS OF SUBSCRIPTION OF THE TRIBUNE.

Orders for mail subscriptions must be accompanied by remittance to cover.

Postage paid in the United States [outside of Chicago suburbs], Canada and Mexico:

Daily, without Sunday, one year, $4.00; six months, $2.00; three months, $1.25; two months, $1.00; one month, 50 cents.

Daily with Sunday, one year, $6.60; six months, $3.25; three months, $2.00; one month, 75 cents.

Sunday only, one year, $2.50; one month, 25 cents.

Canadian subscribers ordering the Sunday edition without the daily are charged 20 cents a month extra for postage. Give postoffice address fully including county and state. Remit by express money order, draft, or in registered letter at our risk. To the Tribune company, publisher.

CITY RATES.

Daily only, one month..... $ .50
Daily and Sunday, per month..... .85
Sunday only, per month..... .25

NEW YORK—381 FIFTH AVENUE.
WASHINGTON—40 WYATT BUILDING.
CHICAGO—TRIBUNE BUILDING.
SAN FRANCISCO—742 MARKET STREET.
LONDON—3 REGENT STREET, S. W.
PARIS—13 BOULEVARD DES CAPUCINES.
BUENOS AIRES—LAVALLE 341.

Persons wishing to take "The Tribune" by the week may order it by postal card or telephone Central 100. When delivery is irregular make complaint.

All unsolicited manuscripts, articles, letters, and pictures sent to "The Tribune" are sent at owner's risk, and The Tribune company will accept no liabilities any reliability or responsibility for safe custody or return.

DOMESTIC POSTAGE—One cent for each 2 pages or part thereof.

NOTE—Postage rates quoted above apply only to sealed packages. When parts are sent the rate is 1 cent for each two ounces.

Under the laws of the postal department circulars, and newspapers insufficiently prepaid cannot be forwarded.

LOST AND FOUND.

BAG—LOST—REWARD FOR LADY'S BAG, contents intact, left at McHenry House July 14. Address N E 361, Tribune.

BAG — LOST — BROWN TRAVELING BAG; southbound Cottage Grove car; 6 p. m. Friday; reward. Phone Kenwood 7085.

BAR PIN—LOST—LARGE SILVER, RHINEstones, pearls; reward. Rand, 1366.

BULLDOG—LOST—BOSTON BULL, SMALL size, white collar; $10 reward. Wabash 8930.

CASE — LOST — ON NORTHWESTERN ELevated, with vibrator curler, apron, and two bottles; reward. Phone Austin 4. 225 N. Lockwood av.

COAT — LOST — BET. SPRINGFIELD AND Kedzie on Ogden; gray man's coat; reward. Lawndale 880. LOUNSBURY.

DOG—LOST—BOSTON BULL, MONDAY night; white with brown spots, clipped ears, long tail; answers to name of Brick. Liberal reward. No questions asked. Superior 6189.

DOG — LOST — BLACK MALE COCKER spaniel; Oak Park license No. 648 on collar. Reward if returned to J. W. Hancker, 400 N. Scoville-av., Oak Park. No questions asked.

DOG—LOST—BOSTON BULL, FEMALE; strayed or stolen; white face; answers to name Beauty. Reward, Stewart 8270.

DOG — LOST — WHITE TAN DOG, RUSSIAN poodle; Rover. Reward at 151 E. Ohio-st.

DOG — LOST — BULL PUP; BLACK; BLIND eye; $20 rwd. 2000 Giddings. Ravens. 6924.

FOB—LOST—IN LOOP DISTRICT JULY 14, between 8 and 10:30 a. m., gold monogram watch fob; initials E. R. B. Finder please return to 1008 Ashland Blk. and receive reward.

GOGGLES AND CIGARS—LOST—WILL THE party who took same from auto at 5647 Kenmore-av. Sunday night return goggles, as they are of no value on account of being special ground lenses. 2d Apt., 4537 Magnolia.

GOLD LINK SLEEVES' HAIR BUTTON — Lost—Reward. Finder call J. H. THEOBALD, Room 814, 108 S. La Salle-st.

HANDBAG—LOST—BLACK VELVET, BY Flanders Windows, Marshall Field's; valuable reward. Ph. Evanston 4588, or write 1126 Judson-av., Evanston.

KODAK—LOST—BED END LINCOLN PK. Fri.; $5; no questions asked. 3100 N. Clark.

MEMORANDUM BOOK—LOST—JUNE 30, Black seal memorandum book containing Knight Templar diplomas, etc. MR. RAYON; 1702 N. La Salle-st., Flat 2. Reward.

MESH BAG—LOST—SILVER; RANDOLPH and Clark, Sat. a. m.; keepsake; reward.

PARASOL—LOST—BLUE SILK, SAT., IN loop. Reward. Ph. Calumet 879.

PIN — LOST — OLD FASHIONED CAMEO; somewhere near Sheridan-rd. "L" station, or in loop; valued as keepsake; reward. Call Central 1478, or Edg. 5899.

PIN—LOST—DIAMOND PIN, THURSDAY, taking Cottage Grove car on Randolph or 64th-st. to 54th-pl. Reward. Drexel 7444.

PURSE—LOST—LONG, FLAT, BLACK; RAVENswood L. going north; party got off Belmont-av., 4:30 p. m.; purse containing money, letters, valuable bunch of keys; keys most desired. Phone Douglas 8422 or 3657 S. Dearborn-st., Flat 3. Reward given.

RING — LOST—TREASURED WEDDING; "C. to H." to "F. E. C."; also woman's diamond ring; Clarendon Beach, July 12; reward. Irving 1598 Randolph 4250. HOPUSCH.

RING—LOST — GOLD RING, INITIALS W. P. "16," on ind. car line, Fri., between 2 and 3 p. m. Reward. Oak. 1858.

RING—LOST—2 RUBIES, DIAMOND; NR. C. A. A.; reward. 4912 Michigan-av. Oak. 1101.

STOLEN—$50 REWARD, RECOVERY ABbott-Det. road., 5904. 1914 Stud. tour. 53098, 1915, Marshall, 3021 Ins. Exch. Wab. 3848.

SUITCASE—TAKEN—IF WOMAN OR BOY who took heavy suitcase from Michigan Central train Friday evening at 63d will return same to National Club, 123 W. Madison, parties will avoid trouble; are known; liberal reward; no questions. J. F. BURDINE.

TERRIER—LOST—SMALL MALTESE TERrier, Saturday, July 8. Phone Belmont 8087, L. BAKKE. Reward $5.

WATCH CHARM — LOST — SET WITH horseshoe diamonds. Initials W. J. E. on other side. E. J. SCHAACK, 7157 Crandon-av.

$500 REWARD

for the return of 2 diamond rings, diamond cross, and platinum bracelet lost in loop district. Return to W. R. BENNETT, 21 Quincy-st., Great Northern Hippodrome, and receive reward. No questions asked.

PERSONAL.

PERSONAL—WANT INFORMATION CONcerning E. Stenhauser, mother of Louise H. Stenhauser; left in 83d Street Orphan Asylum when 4 years old, April 13, 1886. Address K 241, Tribune.

PERSONAL—MRS. E. S. O'C.: CALL AND pay for gown or will sell for charges. E. NEARY.

PERSONAL—E. B. W. MAKE APPOINTment today if possible. A. C. S.

CLUB AND ASSN. MEMBERSHIP.

A FEW YOUNG MEN UNDER 28 TO JOIN social and outdoor club; tennis, fishing, hikes, lake trips, dancing parties, billiards, etc.; handsome clubrooms, opposite Lincoln Park; present members all congenial fellows; moderate dues; reference required. Address K 207, Tribune.

FOR SALE—MEMBERSHIP IN WINDSOR Club. Dues paid to Aug. Address M A 174, Tribune.

WESTMORELAND GOLF CLUB MEMBERship for sale, dues paid to Oct. 1st. Address L. A. 276, Tribune.

WANTED—SOUTH SHORE COUNTRY CLUB membership; will pay cash; state lowest figure. Address M 43, Tribune.

LIFE MEMBERSHIP IN SPEEDWAY PK. Club, including 25 shares stock. Austin 638.

SO. SHORE COUNTRY CLUB MEMBERship, $400. Address K 142, Tribune.

DANCING SCHOOLS.

NATIONAL SCHOOL OF DANCING
Teachers are ABSOLUTELY best in CHICAGO.
25 YEARS IN THE BANKING DISTRICT.
PROF. F. J. RIDGE.
America's Greatest Teacher,
Margaret Jane Madison. 20 Others.

WALTZ, TWO-STEP, FOX TROT, ONE-STEP, 40-STEP, ALL DANCES TAUGHT.
Private lessons from 10 a. m. to 10 p. m.
—Buck, Jig, Opera, Chorus, Toe, Skirt, etc.—

NORTH AMERICAN BUILDING,
36 S. State-st., corner Monroe.
8th Floor, Room 814-16.
SUCCESS OR NO PAY.

MARIE HELENE SANDER STUDIO.
Modern Ball Room Dancing.
Personal Instruction. Phone Central 634.
606 Shops Bldg. 17 N. Wabash-av.

MASONIC TEMPLE STUDIO—
Suite 1505. Phone Central 1640.
ALL BALLROOM DANCES TAUGHT.
Private lessons, 10 a. m. to 10 p. m. daily.
Class and Dance every Saturday art.
Instructions, 1:30 to 2:30. Dancing, 2:30 to 5.
Masonic Temple Drill Hall. Admiss. 50c.
ETHEL KENDALL AND JACK LUND.

ADALINE DANCE STUDIOS: CLASSES Monday evenings, $50. Private lessons any time, $1; adult beginners specialized. Be able to dance while on your vacation. Phone Sunnyside 6075 or address 914 Gale-av.

PRIVATE LESSONS, $1 PER HOUR; SPECial summer rates; full course, waltz, two-step, fox trot, one-step, $ x 1 hour lessons for $5. MADOR SISTERS, 443 N. Clark, nr. Illinois, 3 blocks north of Loop. Central 2116.

WESTMINSTER DANCING ACADEMY, 624 E. 47th-st.—Classes Tues. and Thurs. evenings all summer. Private lessons any time. Send for Circulars. Phone Kenwood 1988.

JACOBSEN SCHOOL—COACHING PROFESsionals, teachers, beginners; classic, ballet, toe, mod., interpretive, character, stage, etc.; invite, and exhib. dncg., 8th fl. Auditorium Bl.

ARCADIA, 4450 BROADWAY—CLASS AND attendance, Monday, 8 to 12, 50c. One-step, fox-trot, waltz. J. Chalmers, Dancing Master.

HUNTINGHOUSE SCHOOLS, 36 S. STATE and 4616 N. Clark. Priv. lessons all summer. Classical, Interpretative, and Toe Dancing.

PRIVATE PIANO, VIOLIN, VOCAL TEACHing, physical culture, (German), French, kindergarten. For part., Div. 2796.

COLLEGE INSTRUCTOR TUTORS FOR Evening entrance and make-up exams., $1 an hour. Phone Midway 7924.

ALL NEW AND OLD DANCES TAUGHT, 4 lessons, for summer vacation. Mad. 1000, teacher. R. 918, 209 S. State. Wabash 2071.

TAKE PRIVATE LESSONS. TERESA DOLAN, 54th-st & Cott Grove. Hyde Park 6851.

MUSICAL AND DRAMATIC.

OPERA IL TROVATORE SUNG IN ENGlish; rehearsals will commence soon. We do not charge to join. Apply now for membership. CHICAGO ITALIAN SCHOOL OF MUSIC, INC., 1103 Kimball Hall.

SITUATION WTD—EXPERIENCED, HIGH class violinist and pianist; both good singers; feature anywhere; desire picture house; South Side preferred. Call Hyde Park 7686.

WANTED—A COMPOSER OF GENIUS AND reputation to take interest in my long poems. I expect ¼ share if published. Address K 240, Tribune.

SITUATION WTD—CONCERT PIANIST AND teacher to affiliate himself with a reliable music school in Chgo. or vicinity; post-grad. Amer. conservatory. Address J 162, Tribune.

THE COURIER BOY'S DREAM AND PASSing Down the Line, both new Kentucky songs, at LYON & HEALY'S. TRY THEM.

GIRL—YOUNG, IMMEDIATELY, TO SING and play cello in big musical act. Apply 1548 Tribune Building.

DRAMATIC INSTRUCTOR FORMING DRAmatic club for beginners. Address K 367, Tribune.

WANTED — FIRST CLASS LADY VIOLINist for Calif. Tower Hotel Exc., 56 E. Congress; state salary. ANDREWS, ENGLISH LADY.

SITUATION WTD—PIANIST, ENG. LADY, day or eve. Address K 166, Tribune.

WANTED—GOOD AMATEUR FOR ORCHESTra. Address K 185, Tribune.

TENOR WANTS TO PRACTICE WITH quartet. Address N E 458, Tribune.

EUROPEAN CONCERT PIANIST TEACHER needs assistant. Address K 330, Tribune.

HOUSEHOLD GOODS.

Grand Rapids Guaranteed FURNITURE

AT A SAVING OF

50 to 60%

THIS IS AN OPPORTUNITY OF A LIFETIME TO BUY FURNITURE OF GUARANTEED QUALITY AT PRICES NEXT TO NOTHING. TO MAKE ROOM FOR OUR IMMENSE PURCHASE OF MANUFACTURERS' EXHIBITION SAMPLES NOW ON EXHIBITION IN CHICAGO AND GRAND RAPIDS WE WILL CLOSE OUT EVERY PIECE OF FURNITURE IS NOW HAVE ON OUR FLOORS AT 50% TO 60% LESS THAN OUR REGULAR PRICES. EVERYTHING MUST BE SOLD BY JULY 28TH. AS THESE SAMPLES ARE DELIVERED TO US BY AUG. 1. IF YOU ARE GOING TO BUY FURNITURE OF ANY DESCRIPTION EVEN SIX MONTHS FROM NOW DON'T OVERLOOK THIS OPPORTUNITY. IN MOST CASES THERE ARE NO DUPLICATES; FIRST COME, FIRST SERVED. ANY GOODS PURCHASED NOW HELD FOR FUTURE DELIVERY.

JUST LOOK THESE OVER!

REAL BARGAINS FOR THE BEDROOM.
$19.00 Mah. or G. O. Colonial Dresser.. $ 9.75
$18.00 Mah. or G. O. Chiffonier to match.. 8.75
$26.00 Massive Colonial Dresser, large glass 13.75
$37.00 Gen. Mah. odd Dresser at 15.50
$44.00 Queen Anne Walnut Dresser 23.50
$65.00 Solid Mah. odd Chiffonier 29.50
$85.00 Cir. Walnut or Mah. odd Chiffonier $8.50
$89.00 Wal. or G. O. odd dresser 47.50
$65.00 Satin Wal. or Mah. Dresser 36.50
$55.00 Very massive Chiffonier to match. 32.50
$35.00 Triple plate Dressing Table to match 21.50
$310.00 6 pc. Solid Mah. or Walnut Queen Anne or Wm. and Mary Bedroom suite, a real bargain at 133.00
$332.00 6 pc. old Ivory Bedroom Suite.... 139.00
$34.00 Quar. Oak Queen Anne Wood Beds 14.75
$45.00 Solid Mah. 4 poster beds 19.75
$14.00 Guaranteed Colonial Brass Bed. 7.50
$26.00 Massive 2 in. continuous post bed. 12.75
39.00 3 in. post Colonial Brass Bed..... 16.00
$48.00 Solid Brass Square tubing bed..... 21.00
$85.00 Queen Anne Bedroom Suite, OVER 100 SPRINGS AND MATTRESSES TO FIT ABOVE BEDS AT PRICES THAT WILL ASTONISH YOU.

IF YOU WANT A DRESSING TABLE HERE IS ONE.
$18.00 Gen. Quar. Oak Dressing Table.. 8.75
$26.00 Gen. Mah. or Walnut Dressing Table 12.75
$40.00 Wal. Triple Plate Dressing Table. 18.50
$55.00 Solid Mah. triple plate Dressing Table 24.00

THESE ARE ONLY A FEW OF THE BARGAINS UNDER 75 TO CHOOSE FROM AT 25% LESS THAN FACTORY COST.

DINING ROOM SPECIALS.
$19.00 Fumed or G. O. Extension Table. 9.25
$28.00 Fumed or G. O. Extension Table. 12.75
$39.00 FUMED OR G. O. 54 IN. ALL SOLID OAK EXT. PABLE, BIGGEST VALUE EVER OFFERED IN CHICAGO AT 16.98
$44.00 54 in. Wm. and Mary or Chas. II. Ext. Table 21.75
$65.00 54 in. Wm. & Mary Am. Walnut or Genuine Mah. Extension Table 37.50
$4.00 Gen. lea. box seat chairs 1.85
$4.75 Gen. lea. slip seat chairs 2.35
$7.00 Highback Cain Chairs, genuine, parties will avoid trouble; are known; liberal reward; no questions. J. F. BURDINE.

TABLE—LOST—SMALL MALTESE TERrier, Saturday, July 8. Phone Belmont 8087, L. BAKKE. Reward $5.

WATCH CHARM — LOST — SET WITH horseshoe diamonds. Initials W. J. E. on other side. E. J. SCHAACK, 7157 Crandon-av.

$500 REWARD

for the return of 2 diamond rings, diamond cross, and platinum bracelet lost in loop district. Return to W. R. BENNETT, 21 Quincy-st., Great Northern Hippodrome, and receive reward. No questions asked.

PERSONAL.

PERSONAL—WANT INFORMATION CONcerning E. Stenhauser, mother of Louise H. Stenhauser; left in 83d Street Orphan Asylum when 4 years old, April 13, 1886. Address K 241, Tribune.

PERSONAL—MRS. E. S. O'C.: CALL AND pay for gown or will sell for charges. E. NEARY.

PERSONAL—E. B. W. MAKE APPOINTment today if possible. A. C. S.

CLUB AND ASSN. MEMBERSHIP.

A FEW YOUNG MEN UNDER 28 TO JOIN social and outdoor club; tennis, fishing, hikes, lake trips, dancing parties, billiards, etc.; handsome clubrooms, opposite Lincoln Park; present members all congenial fellows; moderate dues; reference required. Address K 207, Tribune.

FOR SALE—MEMBERSHIP IN WINDSOR Club. Dues paid to Aug. Address M A 174, Tribune.

WESTMORELAND GOLF CLUB MEMBERship for sale, dues paid to Oct. 1st. Address L. A. 276, Tribune.

WANTED—SOUTH SHORE COUNTRY CLUB membership; will pay cash; state lowest figure. Address M 43, Tribune.

LIFE MEMBERSHIP IN SPEEDWAY PK. Club, including 25 shares stock. Austin 638.

SO. SHORE COUNTRY CLUB MEMBERship, $400. Address K 142, Tribune.

DANCING SCHOOLS.

NATIONAL SCHOOL OF DANCING
Teachers are ABSOLUTELY best in CHICAGO.
25 YEARS IN THE BANKING DISTRICT.
PROF. F. J. RIDGE.
America's Greatest Teacher,
Margaret Jane Madison. 20 Others.

WALTZ, TWO-STEP, FOX TROT, ONE-STEP, 40-STEP, ALL DANCES TAUGHT.
Private lessons from 10 a. m. to 10 p. m.
—Buck, Jig, Opera, Chorus, Toe, Skirt, etc.—

NORTH AMERICAN BUILDING,
36 S. State-st., corner Monroe.
8th Floor, Room 814-16.
SUCCESS OR NO PAY.

MARIE HELENE SANDER STUDIO.
Modern Ball Room Dancing.
Personal Instruction. Phone Central 634.
606 Shops Bldg. 17 N. Wabash-av.

MASONIC TEMPLE STUDIO—
Suite 1505. Phone Central 1640.
ALL BALLROOM DANCES TAUGHT.
Private lessons, 10 a. m. to 10 p. m. daily.
Class and Dance every Saturday art.
Instructions, 1:30 to 2:30. Dancing, 2:30 to 5.
Masonic Temple Drill Hall. Admiss. 50c.
ETHEL KENDALL AND JACK LUND.

ADALINE DANCE STUDIOS: CLASSES Monday evenings, $50. Private lessons any time, $1; adult beginners specialized. Be able to dance while on your vacation. Phone Sunnyside 6075 or address 914 Gale-av.

PRIVATE LESSONS, $1 PER HOUR; SPECial summer rates; full course, waltz, two-step, fox trot, one-step, $ x 1 hour lessons for $5. MADOR SISTERS, 443 N. Clark, nr. Illinois, 3 blocks north of Loop. Central 2116.

WESTMINSTER DANCING ACADEMY, 624 E. 47th-st.—Classes Tues. and Thurs. evenings all summer. Private lessons any time. Send for Circulars. Phone Kenwood 1988.

JACOBSEN SCHOOL—COACHING PROFESsionals, teachers, beginners; classic, ballet, toe, mod., interpretive, character, stage, etc. Invite, and exhib. dncg., 8th fl. Auditorium Bl.

ARCADIA, 4450 BROADWAY—CLASS AND attendance, Monday, 8 to 12, 50c. One-step, fox-trot, waltz. J. Chalmers, Dancing Master.

HUNTINGHOUSE SCHOOLS, 36 S. STATE and 4616 N. Clark. Priv. lessons all summer. Classical, Interpretative, and Toe Dancing.

PRIVATE PIANO, VIOLIN, VOCAL TEACHing, physical culture, (German), French, kindergarten. For part., Div. 2796.

COLLEGE INSTRUCTOR TUTORS FOR Evening entrance and make-up exams., $1 an hour. Phone Midway 7924.

ALL NEW AND OLD DANCES TAUGHT, 4 lessons, for summer vacation. Mad. 1000, teacher. R. 918, 209 S. State. Wabash 2071.

TAKE PRIVATE LESSONS. TERESA DOLAN, 54th-st & Cott Grove. Hyde Park 6851.

MUSICAL AND DRAMATIC.

OPERA IL TROVATORE SUNG IN ENGlish; rehearsals will commence soon. We do not charge to join. Apply now for membership. CHICAGO ITALIAN SCHOOL OF MUSIC, INC., 1103 Kimball Hall.

SITUATION WTD—EXPERIENCED, HIGH class violinist and pianist; both good singers; feature anywhere; desire picture house; South Side preferred. Call Hyde Park 7686.

WANTED—A COMPOSER OF GENIUS AND reputation to take interest in my long poems. I expect ¼ share if published. Address K 240, Tribune.

SITUATION WTD—CONCERT PIANIST AND teacher to affiliate himself with a reliable music school in Chgo. or vicinity; post-grad. Amer. conservatory. Address J 162, Tribune.

THE COURIER BOY'S DREAM AND PASSing Down the Line, both new Kentucky songs, at LYON & HEALY'S. TRY THEM.

GIRL—YOUNG, IMMEDIATELY, TO SING and play cello in big musical act. Apply 1548 Tribune Building.

DRAMATIC INSTRUCTOR FORMING DRAmatic club for beginners. Address K 367, Tribune.

WANTED — FIRST CLASS LADY VIOLINist for Calif. Tower Hotel Exc., 56 E. Congress; state salary. ANDREWS, ENGLISH LADY.

SITUATION WTD—PIANIST, ENG. LADY, day or eve. Address K 166, Tribune.

WANTED—GOOD AMATEUR FOR ORCHESTra. Address K 185, Tribune.

TENOR WANTS TO PRACTICE WITH quartet. Address N E 458, Tribune.

EUROPEAN CONCERT PIANIST TEACHER needs assistant. Address K 330, Tribune.

HOUSEHOLD GOODS.

TO INTRODUCE US And Our Immense Second Floor Salesroom

HERE WE ARE, IN OUR NEW LOCATION ALREADY GOING STRONG WITH A NEW IDEA OF SERVICE AND VALUE GIVING. WE WANT YOU TO KNOW US FOR BETTER FURNITURE AT LESS THAN CAN BE BOUGHT ELSEWHERE.

WE OCCUPY 18,000 SQ. FEET ON THE SECOND FLOOR AND CARRY THE LARGEST AND MOST SELECT STOCK IN CHICAGO.

Cash only, volume of business, and low rent are the reasons for our low prices.

FREE SOUVENIRS ALL WEEK.

Here is a partial list of a few of our many bargains:

$29.00 Brass Bed, 2 in. post, 2 in. fillers.. $17.00
$20.00 Brass Bed, very massive, all sizes, guaranteed finish 12.25
$18.00 Brass Bed, 2 in. post 7.75
$32.00 Mfg. or Walnut Poster Beds, 5-8 and 4-6 sizes 17.75
$9.00 Sanitary Slab Fabric Springs..... 4.65
$25.00 Felt Box Springs, very soft..... 14.75
$11.50 Felt Mattress, 45 lb., roll edge, odorless layer felt 6.75
$20.00 Hair Mattresses, roll edge..... 11.50
$35.00 Mfg. Dresser, French plate glass, poster design, also in walnut.. 19.75
$37.00 Chiffonier to match, also in walnut 18.00
$35.00 Golden Oak Colonial Dresser..... 20.00
$35.00 Circassian Walnut Dresser..... 19.75
$210.00 Genuine Mfg. Bedroom Suite, 8 pieces. Highest quality 116.00

DINING ROOM FURNITURE.
THE GREATEST VALUE EVER SHOWN in William and Mary Table 54 in. top, Waterfown sildes, beautiful solid quartered oak, Jacobean finish $21.75
Other sizes in proportion.
54 in. Jacobean Buffet, plate glass back, to match table 28.50
High Cane Back William and Mary Chairs, genuine leather slip seat, to match 3.75
$25.00 Colonial Dining Table, fumed or golden oak, 48 in. top, extends to 6 ft. 14.00
$55.00 Solid Mfg. William and Mary Table, Adam brown finish, 54 in. top, 8 ft. 32.75
$5.00 High Back Gen. Lea. Seat Diners.. 2.55
LIVING ROOM SPECIALS.
$33.00 Queen Anne Wing Back Mfg. Chair or Rocker, upholstered in velour or tapestry, special loose cushion $14.85
We carry the largest stock of tapestry and velour upholstered furniture in the Loop at the most amazing prices.
$44.00 Full line of Overstuffed Rockers..... 19.75
$55.00 Duofold, "One Motion," genuine leather or tapestry mfg. or oak 36.50
$385.00 Gen. Circassian Walnut Parlor Suite, gen. leather; also mfg. suite 48.50
$50.00 Solid Mfg. William and Mary Library Table 32.50
$25.00 Gen. Mfg. Lib. Table, or oak..... 16.75
$30.00 Kitchen Cabinet, including all modern necessities, with sliding nickeloid top and glasses 17.75
$75.00 Steel Ranges guaranteed 42.50
GOODS HELD UNTIL DESIRED.

WE GUARANTEE EVERY ITEM.

MONEY CHEERFULLY REFUNDED.
GOODS CRATED AND SHIPPED FREE.

ROSENSTIEL FURNITURE CO.

ESTABLISHED 1893

2025 S. Wabash-av

Corner Adams St.

FORMERLY MANUFACTURERS' SAMPLE COMPANY.

UNCLAIMED STORAGE SALE

A Tremendous Lot of Unclaimed Storage. We offer for your consideration several of our wonderful values.

$9 Brass beds, excellent values, $5.00 up.
20 Sugar ding tables, $3.00 each.
30 Round dining tables, all sizes and finishes, $5.00 up.
800 Dining chairs (including 15 matched sets), all finishes and styles, $1.00 up.
25 China cabinets, $10.00 up.
15 China closets, mirror backs, glass shelves, $15.00 up.
25 Dressers, all styles and finishes, $3 up.
15 Chiffoniers, $2 up.
10 Dressing tables, $4 up.
75 Steel beds, all finishes, choice selection, $3.00 up.
200 Bed springs, all sizes, $1.00 up.
100 Mattresses, all sizes, $1.00 up.
500 Pillows, all sizes and prices, 50c up.
300 Woven wire cots, wooden frames, almost new, $1.00 each.
Gas ranges and several high oven gas ranges, $3.00 up.
Several sectional and plain bookcases, $5.00 up.
Several very nice parlor sets, all finishes, $15.00 up.
Large stocks of chairs and rockers, $3.00 up.
40 Rugs, all sizes and patterns, $5.00 up.
Combination coal and gas ranges, electric floor and table lamps, electric fans.
50 Refrigerators, all capacities, $3.00 up.
Trunks, suit cases, bags, silverware, linens, ornamental bronze statues, cut glass.
Oil paintings, pictures.

12 Oriental rugs, small and large sizes. One 8x10 Kirmanshaw.

We have other articles too numerous to mention that compare in value with those listed above. Call and be convinced. Mail orders given prompt attention. Open evenings except Wednesday and Friday during this sale.

Kessel Bros. Storage

4031-33 S. STATE-ST. Ph. Oakland 2388.

WILL SELL CHEAP DARK OAK DINING room set, round table, 6 chairs; mahogany library table; small writing desk. 5476 Everett-av. Hyde Park 4802.

4 ROOMS. FURNITURE UP TO DATE, DINing and 2 bedrooms, 1 kitchen; in good condition; private sale; together or by piece. SWARTZ, 2741 Augusta-st.

TWO BRASS BEDS, CHIFFONIER, 9X12 French Wilton rug, tapestry davenport; bargain. 5053 Grand-blvd., 3d. Drexel 7444.

$18 SHERIDAN-RD.—WILL SACRIFICE new brass bed, Jacobean dining table, and other furniture.

FOR SALE—HOUSEHOLD FURNITURE, including piano and pianola. $192 Avondale 885.

FOR SALE — CHEAP, MAHOGANY UPright piano, Baldwin, cost $500. Oakland 4255. 427 S. 47th-av. Prof. Schultz.

FOR SALE—PARLOR, BED, DINING ROOM furn., White sewing machine, icebox, Victrola and piano. 71 E. 43d-st.

ENTIRE FURNISHINGS OF 8 ROOM MOD. flat, including new mahogany piano, sacrifice, $75 King-pl. Well. 728.

FURNITURE 4 ROOM FLAT, INCLUDING piano, $200 cash. Daily, 1-4 p. m., 1st flat, 619 E. 46th-st.

SPECIAL BARGAINS—RUGS, BRASS BEDS, storage and sample furniture, iron beds, $1; dressers, $4 up. KLEITZER, 3112 Cott. Grove.

9X12 FRENCH WILTON RUG, A1 CONDItion; mahogany library table and elegant pit. pictures. Midway 5061.

2 MOS. OLD CIR. WALNUT POST BED, $35; complete cost $100; 2 mah. dressers, $18. 4316 Vista. 2 sc. bedrooms.

$50 DRESSER, $30; SAN. COUCH, $8; LIbrary table, $7; picture, dishes, and other bargains. 1139 Bryn Mawr-av.

FOR SALE—HERWOOD WICKER BABY carriage; good as new; bargain. 5533 Glenwood-av., 1st flat.

FOR SALE—CHEAP; LARGE PARLOR chairs, bedroom set, and Kimball piano. DEDI, 5001 Washington-blvd. Kedzie 2211.

FOR SALE—FINE BRASS BED AND CHINA cabinet; very cheap. S. DOWNING, 5602 Glenwood-av.

FOR SALE—3¼ INCH BRASS B

SITUATIONS WANTED—MALE.

Bookkeepers and Clerks.

WHAT HAVE YOU?

I am 29, college grad., now employed; efficient accountant and cashier; good sales ability; best city refs. and bond; will use own automobile for business if required. Address J 553, Tribune.

SITUATION WTD — YOUNG CHICAGOAN, considerable experience foreign and domestic banking, now correspondent coml. credit dept. large N. Y. bank, seeks opening, commercial or bkg; knowledge French; prime references; can report Sept. 1; $1,500. J. A. PALMER, Central Y. M. C. A., Brooklyn, N. Y.

SITUATION WTD—CLERK, HOTEL IN good business country town, Michigan, Indiana, or Illinois preferred; experienced, dependable, temperate; good references; American, aged 49, single; moderate salary. Write me offer and particulars. Open for engagement now. Address K 421, Tribune.

SITUATION WTD—SPANISH, ENGLISH CORRESPONDENT, SALESMAN, OFFICE FOR PAST 16 YEARS; EXPERIENCE; WILL HANDLE DEPARTMENT, SALARY AND COMMISSION. ADDRESS J 504, TRIBUNE.

SITUATION WTD—CAPABLE ACCOUNTANT and all around office man wants occupation from 2 p. m. on; not afraid of long hours; also outside work, collections; etc. Address K 174, Tribune.

SITUATION WTD—10 YRS.' EXP. WOMEN'S wear, N. Y. market, retail sales-maker, detail man; mgr.; positive asset for specialty shop or mail order purch. dept. Address M F 141, Tribune.

SITUATION WTD — BOOKKEEPER-CASHIER, ten years' experience, married, thoroughly reliable and efficient; first class references. Address J 500, Tribune.

SITUATION WTD—HIGH GRADE BOOKkeeper, 11 years' experience, 4 years Northwestern university training in accounting; moderate salary. Address J 531, Tribune.

SITUATION WTD—D. E. BOOKKEEPER, cost. acent., office mgr.; take charge; reorganize; install cost systems. Address K 250, Tribune.

SITUATION WTD—BKKPR., COST ACCT. able handle full set, operate typewriter, pass credits, prepare financials; age 32; ref.; $28. Address K 169, Tribune.

SITUATION WTD — BAR CASHIER; SOBER, reliable, gentlemanly appearing, middle aged man; well posted in all business; best refs. Address H 795, Tribune.

SITUATION WTD—BY YOUNG MAN HAVing considerable experience in corresponding, in all offices in charge on road and in city. Address J 290, Tribune.

SITUATION WTD—BUYER, ASST., WOMEN'S wear; N. Y. exp. Address J 499, Tribune.

SITUATION WTD—MAN, 25, GEN. OFFICE, ledger, and credit exp.; anything. Address K 572, Tribune.

SITUATION WTD—EDUCATED SPANIARD wishes clerical position, correspondent; good English. Address J 505, Tribune.

SITUATION WTD—BOOKKEEPER, AGE 34, 12 yrs.' exp. commercial and corporation; A1 refs. Address K 106, Tribune.

SITUATION WTD—BOOKKEEPER; SMALL sets kept, assist bkpr.; accounts audited; 20 yrs.' experience. Marson, Tel. Monroe 1114.

SITUATION WTD — EXP., THOROUGHLY reliable, highest recommendations; moderate salary to start. Address H 430, Tribune.

SITUATION WTD—BOOKKEEPER, CASHier, and gen. office; can furnish best of references. Address H 191, Tribune.

SITUATION WTD—BOOKKEEPER; YOUNG man, age 20; 3½ years' experience; excellent refs. Address J 84, Tribune.

SITUATION WTD—H. S. GRADUATE, 18 yrs., 2½ yrs.' exp. in patent law office as law clerk. Address H 196, Tribune.

SITUATION WTD—DRUG CLERK AND high grade soda dispenser. Address K 89, Tribune.

SITUATION WTD — YOUNG MARRIED man with 7 years' advertising, counter, and street exp.; best refs. Address K 85, Tribune.

SITUATION WTD—COLLEGE MAN, 18, OFfice, E. NELSON, 5609 Carpenter-st. Normal 1907.

SITUATION WTD—MARRIED MAN, 26; ledger, bill, or gen. office clerk; $17. F. SCHULTZ, 1517 S. Avers-av.

SITUATION WTD—CORRESPONDENT, collector; comp. traveling exp.; age 24 yrs. Al ref. Belmont 1649.

SITUATION WTD—BEGINNER, STENOG.; age 17; mod. sal. Ph. Superior 8322.

SITUATION WTD—BEGINNER; OF STEN.; age 20; 3 yrs.' exp., Yards 1678.

SITUATION WTD — ASST. BKPR.; 3 YRS.' exp.; good educ. Address H 464, Tribune.

SITUATION WTD—EXPERIENCED SHOPKEEPER for merchandising. Tel. Lincoln 7000.

SITUATION WTD—BY ACCOUNTANT WITH small set to keep. Address J 452, Tribune.

SITUATION WTD—BKKPR., OFFICE MAN; exp.; refs. E. L. CROSBY, Fulton, Ill., R. 2.

Accountants and Auditors.

Look! Fill That Vacancy with a Good Man!

Young man, aged 33, desires to associate himself with live organization. Thorough accountant, systematizer, correspondent; will execute with broad experience; can furnish best local references and bond; proven ability to handle large volume of work and responsibility; future prospects more important than present remuneration. Address J 322, Tribune.

SITUATION WTD—PUBLIC ACCOUNTANT; can serve two or more permanent clients requiring maximum efficiency at less cost than ordinary bookkeeper all time; from half days to two days weekly; plan, systematize, keep, close books; financial, statistical, and income tax statements periodically; trial balance monthly; time and terms to suit. Address J 502, Tribune.

Accountant-Credit Man.

Position with responsibility wanted, by energetic man of 31, with wholesale house exp.; reas. sal.; A1 ref. Address K 183, Tribune.

SITUATION WTD—BOOKS OPENED, BALANCED and kept; also audited; will install systems installed; best references. Auditor, 4029 Montrose-av.

SITUATION WTD—YOUNG MAN, SINGLE, 10 yrs.' exp., thorough and capable in accounting and office procedure. Address K 287, Tribune.

SITUATION WTD—ACCOUNTANT; THOROugh office man, age 30; 12 yrs.' exp., office boy to manager; best refs.; reas. Address M T 560, Tribune.

SITUATION WTD—AUDITING AND ACcounting; temporary or permanent employment. Auditor, P. O. B. 87, Chicago.

SITUATION WTD—EXPERT AUDITS, systems, small books kept. Bence, Cent. 6948.

SITUATION WTD—AUDITS AND SYSTEMS, small sets kept. Phone Clyde, Kenwood 3016.

SITUATION WTD—BOOKKEEPER IN SPARE hours. Address D B 42, Tribune.

Executives and Managers.

SITUATION WTD—PUT ME IN CHARGE of your credit and collection dept.; I am a credit manager with gilt edge record desirous of connecting with large Chicago concern in need of thoroughly experienced executive; accountancy, commercial law, collections, and modern business efficiency methods enable me secure results; married; highest references. Address K 247, Tribune.

SHOP SERVICE OR GARAGE MANAGER.

I am expert mechanic, understand thoroughly all popular makes of cars and electrical systems; will work on salary and percent of profits or salary only. R. M. RUTHERFORD, 1317 E. 71st-st., Hyde Park 1522.

SALES EXPERIENCE.

10 years specialty sales, 2 years manager of sales, 3 years supervising the prosecution of sales in the field, covering 29 states. Corporations requiring ability, energy, and integrity will find an applicant in the person of the writer. Address K 320, Tribune.

OFFICE MANAGER.

Fifteen years' experience, eight years with one concern as confidential office man, in charge of finances, accounting, credits, collections, costs, etc., wishes similar position; unquestioned references. Address K 128, Tribune.

SITUATION WTD — I AM TECHNICAL graduate, 34 yrs. old, 14 yrs.' active business exper.; have held positions of treasurer, office manager, and purchasing agent with large machinery manufacturing and contracting company. Desire position with established manufacturing company. Will consider investing in company. Address G 125, Tribune.

MAIL ORDER OR ASST.

Sales manager; qualified to manage mail order business or handle sales correspondence of manufacturing or merchandising firm; age 30; references; initial salary secondary to opportunity for advancement after ability is proven. Address J 545, Tribune.

SITUATION WTD—MAN WITH BRAINS IS open for position of responsibility in textile manufacturing business or ready to wear; wholesale or retail not objected to where improvements are required or increase of turnover desired; 20 years' general experience; capable of taking charge; salary $4,000 or $2,000 or commission—to equal that. Address K 344, Tribune.

SITUATION WTD—AS SALES OR OFFICE manager by high class man; 15 years with last employer; thoroughly familiar with handling salesmen, as well as all office details, credits, etc.; have handled branch offices of large corporation; no attention will be given to anything but strictly legitimate proposition. Address J 221, Tribune.

SITUATION WTD—EXPERIENCED OFFICE manager and credit man, capable handling big business; 7 years with old automobile concern; can furnish best references. Address K 122, Tribune.

SITUATION WTD—MFGR.'S AGENT—EIGHT years est. business Iowa, Minn., Wis., with large mfgrs., desires branch office; salary and commission, or set mfgr.; staple line. Address KEAN, Y. M. C. A. Hotel.

SITUATION WTD—CREDIT, COLLECTION mngr., 10 years' exp. wholesale, retail city, must report Monday; have proposition big things; splendid ref.; interview will convince. Address K 259, Tribune.

SITUATION WTD—AS CORRESPONDENT; by man with sales, executive, and collection experience; have good business training, sound judgment, and am thoroughly alive. Address K 176, Tribune.

SITUATION WTD—ACTIVE BUS. MAN, 36, desires to work into perm. place with reliable concern; good correspondent, accounting, sales exp., competent to manage office; correct habits; refs. Address K 154, Tribune.

SITUATION WTD—PAPER TRADE—YOUNG man desires change; experienced in merchandising end; good at details; possess executive ability. Address N E 362, Tribune.

SITUATION WTD—BUYER, THOROUGHLY experienced in ready to wear men's and women's wearing apparel [high grade only], desires change. Address K 346, Tribune.

SITUATION WTD—MANAGER FOR GROcery dept.; A1 references. Address K 329, Tribune.

SITUATION WTD — BY AI BOOKKEEPER; will audit and keep small set books, very reas. Phone Irving 5801.

SITUATIONS WANTED—MALE.

Executives and Managers.

MR. CONTRACTOR, BUILDER, OWNER,

You can use a man with the following experience:

Wholesale hardware, all branches.

Technical training, architectural and engineering lines.

Practical experience in architectural designing and layout.

Superintendent for architects and owners.

Engineering and building for myself.

Last two years spent in superintending, building, and buying from the builders' standpoint.

Experience covers ten years. Age 28; married. References.

Address J 442, Tribune.

SALES AND ADVERTISING MANAGER.

Seven years a successful advertising agent; originated the sales and advertising policies and developed the business of a number of big national advertisers.

Thoroughly experienced newspaper, magazine, outdoor advertising; can produce strong advertising copy, catalogs, booklets.

Will take complete charge of your direct advertising campaign; creating mailing lists, mailing circulars. I am familiar with all details of the direct advertising, and will give you the benefit of my 12 years' experience. Write me if you want direct advertising that pays. Address M T 56, Tribune.

SITUATION WTD—ATTENTION, MR. EXECUTIVE—Young man of unusual merit who has 8 years of practical experience in all branches of the auto business, desires position to make connection with a concern engaged in the mail order business or interested in adding a trade dept to their present business; can furnish best of reference, know the game and can produce profitable results; now operating in big city, but seek larger fields; will begin at $100 per month. Address P. O. Box 159, Chattanooga, Tenn.

SITUATION WTD—ADVERTISER HAS technical education and ten years' sales and executive experience; reliable and responsible; extensive business acquaintance among farmers and merchants in Illinois and Wisconsin; want position, salary or commission, where individual effort will earn satisfactory income. Address J A 44, Tribune.

WHOLESALE TAILORS.

EXPERT CORRESPONDENT AND AGENCY man of proven executive ability, familiar with advertising work, with house where experienced and exceptional ability counts; energy and loyalty are appreciated; highest Chgo. refs. Address K 306, Tribune.

SITUATION WTD—CAPABLE YOUNG MAN, college education, legal training and experience, successful business experience, tactful, efficient, practical, clear thinker and effective writer; wants position with concern that appreciates loyal service, originality and initiative; beginning salary minor consideration. Address J 311, Tribune.

OPPORTUNITY WANTED

By energetic, perservering young man of 30; traveled from coast to coast; electrical and mechanical knowledge, also selling ability; experienced in automobile business; willing to go out of town. Address J 382, Tribune.

SITUATION WTD — OFFICE MGR., ACCNT., cred. mgr., pur. agt., or asst. to executive, by progressive young man, 27; unusually executive and analytical ability; empl.; A1 ref.; 10 yrs.' mod. business and accounting exp.; capable of introducing money saving efficiency standards. Address J 287, Tribune.

SITUATION WTD—GENTLEMAN, 41 YEARS of age, who has had 25 years' experience in Canadian banking, would like a position of responsibility. Capable of assuming charge of large office. Best of references can be furnished. Address J 522, Tribune.

SALES MANAGER.

Sales Engineer, manufacturing or building line; hustling executive; strong personality; 37 yrs. and married; only high grade position considered. Address J 351, Tribune.

SITUATION WTD — AN ADVERTISING manager with ten years' successful record in department store field desires new connection; highest of references and ability furnished. Address, for interview, J 284, Tribune.

CONTRACTORS.

By man from east as asst. supt. or timekeeper; 8 yrs. exp., 3 yrs. heavy concrete, easy, and roads; age 26; refs. Address K 192, Tribune.

SITUATION WTD—SALESMAN OR BUYER in Chgo.; 8 yrs.' charge of sales, tool factory; previous, 5½ years purchasing dept. large r. r.; refs.; now employed; desire change. Address K 154, Tribune.

SITUATION WTD — AM AN EXPERT sales manager. If you are in need financially and you want your goods marketed, write me. I have 2 floors now. Would consider other lines where salesmen count. Address K 212, Tribune.

SITUATION WTD — CONFIDENTIAL PRIvate secretary, stenographer, or general office executive; have wide business efficiency and time study experience; age 32, married. Address G 113, Tribune.

SITUATION WTD—AS FOREMAN OR SUPerintendent of food production or confectionery concern; at present employed by large firm; reason for desire change to be home; best refs. Address X D 206, Tribune.

SITUATION WTD — ADVERTISING MAN, graduate business college; 1 yr. university; L. C. S. student; now employed. Address F 266, Tribune.

SITUATION WTD — FACTORY SUPT.; EXP. in production, cost, systematizing, and purchasing; all up to date prod. methods; also, spec. pfd.; best refs. Address K 276, Tribune.

SITUATION WTD—HIGH GRADE MAN OF 25, all round office and correspondent, 3 languages, 6 years with one firm in Europe and America, contemplates change of position. Address H 214, Tribune.

SITUATION WTD—AMBITIOUS YOUNG man; 15 years' legal and commercial experience; desires executive position or secretarial to start. Address M C 89, Tribune.

SITUATION WTD—RESTAURANT MGR., 12 years' exp.; A1 refs. Address K 208, Tribune.

Salesmen, Solicitors, Etc.

SITUATION WTD—SALESMAN, RELIABLE firm; 8 yrs.' exper.; can best ref. Address L 666, Tribune.

SITUATION WTD—LIVE SALESMAN WITH office wishes represent out of town firm in Chicago. Address J 426, Tribune.

SITUATION WTD — ENERGETIC CITY salesman; 5 yrs. exp.; A1 ref.; age 27 yrs. Address K 462, Tribune.

SITUATION WTD—AS SALESMAN; WELL bred, active young man; age 21; high school; 3 years' business exp. Address H 450, Tribune.

SITUATION WTD—EXPERIENCED CIGAR salesman; have established trade; will accept a fair offer. Address K 222, Tribune.

SITUATION WTD—EXP. SALESMAN, SOlicitor. Address H 338, Tribune.

SITUATION WTD—MERITORIOUS LINE OR specialty; best ref. Address K 440, Tribune.

SITUATION WTD—MANAGER FOR GROcery dept.; A1 references. Address K 329, Tribune.

SITUATION WTD — BY AI BOOKKEEPER; will audit and keep small set books, very reas. Phone Irving 5801.

SITUATIONS WANTED—MALE.

Salesmen, Solicitors, Etc.

ATTENTION.

First class specialty salesman, 29 years of age, married, ten years' successful road experience, covering entire United States and northern Canada, wishes to locate in territory making Des Moines, Ia., headquarters. Please do not write me your time and name unless what you have to offer has a future and will guarantee me at least $200 a month and expenses to start. I shall be in Chicago by Aug. 1 to interview those interested. Address particulars to Box 308, Manitou, Colo.

ROAD SALESMAN,

capable of producing results with general dry goods or gentlemen's furnishings line; have traveled for last 14 years in middle west and made but one change of position; judge my ability by what I have done; am not a job hunter, but am looking for a permanent position that will pay me what I am worth. Address K 172, Tribune.

SALESMANAGER.

10 YEARS' ROAD EXPERIENCE. NOW EMPLOYED; HAVE ALL QUALIFICATIONS NECESSARY TO MAKE GOOD; UNQUESTIONABLE REFERENCES; NO BOND OR COMMISSION POSITIONS CONSIDERED. ADDRESS K 382, TRIBUNE.

WHAT HAVE YOU?

I am 31; ten years' experience selling metal novelties and high grade jewelry; successful record; want bigger opportunities; will not consider stocks, bonds, or straight commission proposition. Address L 530 Tribune.

SITUATION WTD—SALESMAN, HAVING represented in city last three years as assistant branch manager two the largest auto parts mfrs. of their kind, known thruout country; six years' experience with one; best of references. Address D B 16, Tribune.

SITUATION WTD—FORCEFUL ENERGETIC traveling salesman possessing A1 selling ability; 15 yrs.' exp.; good address, personality, and appearance; age 38; single; temp. Gill edge mfg. line had charge. Tribune.

SITUATION WTD—MAN WITH EXECutive and selling ability, at present sales manager, desires to communicate with other manufacturer looking for an eastern representative. Address J 421, Tribune.

SITUATIONS WTD—TWO LIVE SALESMEN with large acquaintance in tri-cities and vicinity are seeking to represent you on commission basis; any line. Address J 549, Tribune.

SITUATION WTD—DO YOU WANT THE services of a salesman who can qualify to your entire satisfaction? Highest credentials and record. Address K 423, Tribune.

SITUATION WTD—ST. LOUIS BUSINESS man, established office, wishes represent Chicago manufacturer; financially responsible; energetic. Tribune, St. Louis.

SITUATION WTD—A1 SALESMAN AND collector; also 7 years' banking exp.; age 28; single; German speaking; refs. Address K 90, Tribune.

SITUATION WTD—AGENCY, GOOD LINE or article; progressive young man having office in Chicago. Address K 288, Tribune.

STOCK SALESMAN

wishes position. Address K 110, Tribune.

SITUATION WTD — SELLING POSITION; have Chicago refs. for past 20 yrs.; salary and comm. Address K 315, Tribune.

Boys.

SITUATION WTD—OF ANY KIND BY bright boy of 15; have one year's attendance in high school; salary nominal; highest references; will work few days free. Address K 518, Tribune.

Professions and Trades.

ADVERTISING SERVICE.

A thoroughly trained advertising man now doing successful work can take on one more firm for part time. Chicago or out of city. Experienced in manufacturing, jobbing, and retail. Catalogs, booklets, letters, and follow up service. Charges reasonable. The best for part time is better than not so good for whole time. Address J 481, Tribune.

SITUATION WTD—DEVELOPMENT ENGINeer, experienced in the improvement of small electrical and mechanical products; now partially automatic, is seeking an opportunity of more rapid advancement; grantee of two patents; university graduate; has executive talent and possessing executive ability; designing experience; position must be permanent and with an established concern. Address D B 21, Tribune.

SITUATION WTD—

A1 ELECTRICIAN.

Fourteen years' practical experience on motors and generators wiring, repairing, competent to take charge. Technical education, age 39; married; best credentials. Address X Y 350, Tribune.

SITUATION WTD — ELECTRICAL ENGIneer, technically trained and experienced in the design, construction, and operation of power plants and the management of public utilities, is available Aug. 1; 3 years teacher in large university; writer of two successful books; age 40; minimum salary $3,000. Address D B 8, Tribune.

Mechanical Draftsman,

Now employed, wishes a permanent position; 16 yrs. exp., shop and drafting; steel mill building, elevating, conveying, and heavy machinery; gas benches and valuation. Address K 299, Tribune.

SITUATION WTD—WITH BUILDING CONstruction, engineering, or architectural; my construction experience has prepared me to make my services valuable to any organization in this field; age 30; minimum salary $2,000; office experience. Address M C 99, Tribune.

SITUATION WTD—GRADUATE 1911, REGular physician, capable chemist, age 30, desires position of any kind; country driving; Chicago-Frisco tour. expe. Ph. Austin 28574.

SITUATION WTD—CHAUFFEUR; 4 YRS. exp. city; ref.; colored; careful driver; sanitary; $15. Ph. Superior 1555. Walter.

SITUATION WTD—COL. CHAUFFEUR, privy family or truck, A1 mech.; city refs.; 6 yrs.' exp. Address H 210, Tribune.

SITUATION WTD—CHAUFFEUR, 28; 3 YRS. exp.; own repairs; pref. truck; refs. HORVATH, 1446 Sedgwick-st. Lincoln 8342.

SITUATION WTD—HAIRY FRI. FAM.; help around house; 14 yrs.' exp.; drive any make; refs. Address K 326, Tribune.

SITUATION WTD—CHAUFFEUR, WITH private family; 10 yrs. exp. with highest grade cars; best refs. Ph. Normal 8448.

SITUATION WTD—CHAUFFEUR, YOUNG man, 22, private or light truck; White car exp. Address K 380, Tribune.

SITUATION WTD — COMP. CHAUFFEUR, mechanic; careful, willing, obliging, single, 30; city or out. Address K 532, Tribune.

SITUATION WTD—A1 CHAUFFEUR; AU refs.; careful driver; do repairing; outside work. Drexel 1709. Address K 123, Tribune.

SITUATION WTD—AS CHAUFFEUR, BVES. Has two years' experience; best of references; city reference. Address K 188, Tribune.

SITUATION WTD—CHAUFFEUR; WILL work around house; best refs. Address J 292, Tribune.

SITUATION WTD—CHAUFFEUR, EXPERIenced; $15; north side preferred. Address N E 378, Tribune.

SITUATION WTD—CHAUFFEUR; PRIV. fam.; good driver; steady; sober; own repairs; refs. Niermann 53 W. Erie. Sup. 6800.

SITUATION WTD—RELIABLE, EXP. COL. chauffeur; southerner; best refs. Doug. 4119.

SITUATION WTD — EXP. CHAUFFEUR; ref., ind.; married; own repairs; careful; refs. Lee W. Adams-st.

SITUATION WTD — CHAUFFEUR; TRUCK or private; high grade foreign or American cars. Address J 248, Tribune.

SITUATION WTD — CHAUFFEUR, WITH honorable family; good mech. and willing worker. Ph. Superior 439.

SITUATION WTD—EXP. CHAUFFEUR; single; 23; courteous; careful driver; N. S. pref. Address H 275, Tribune.

SITUATION WTD — EXP. EDITOR, COLlege man, employed; furnish A1 refs. Address K 251, Tribune.

SITUATION WTD—HANDY WITH TOOLS, painter, paperhanger. Address K 258, Tribune.

SITUATION WTD—UNION JOB PRINTER and lockup man; 12 yrs.' exp. Address L 600, Tribune.

SITUATION WTD—DRAFTSMAN; 6 YRS.' exper.; as store fixtr. or archi.; refs. Address J 584, Tribune.

SITUATION WTD—AUTO MECHANIC; 1ST class repair nd truck; 15 yrs.' exp. different cars and trucks. 5231 Justine-st., E. Francis.

SITUATION WTD—EXPERIENCED TOOL and diemaker; state wages; in or out town. Address J 238, Tribune.

SITUATION WTD — MACHINIST, FIRST class, vise or accurate work. Address K 570, Tribune.

SITUATION WTD—SHEET METAL LAY out work and plumber, 40c hr. wtd.; steady work. Address K 116, Tribune.

SITUATION WTD—ALL ROUND PAINTER, handy; steam and repair; single, steady. ROBERTS, care of 125 S. Halsted-st.

SITUATION WTD — CIVIL ENGINEER, 1916 grad., graduate, wants opportunity and experience. Address H 428, Tribune.

SITUATION WTD—DRAFTSMAN, MECH. and patent, is open for engagement; refs. Address J 227, Tribune.

SITUATION WTD—CONSTRUCTION FORE man; best of references. Tel. Garfield 5191. Address K 564, Tribune.

SITUATION WTD—LAWYER, CREDIT DEPbus. firm; mercantile exp. Address X T 248, Tribune.

SITUATION WTD — PAINTER, PAPERhanger, 15c up roll. Durand, 506 N. Clark.

SITUATION WTD — MACHINIST; STEADY work. Address F 365, Tribune.

SITUATION WTD—BY COMPETENT NON-union carpenter. Address K 150, Tribune.

Clubs and Hotels.

SITUATION WTD—NEAT COLORED CHEF; EXP., STRICTLY SOBER; PERM. SIT. DOUG. 8126.

Farm and Garden Help.

SITUATION WTD—THE SERVICES OF ONE of the most efficient and successful farm managers in the United States now available; all branches modern dairying, handling help, etc. Address H 210, Tribune.

SITUATION WTD—GARDENER, FLOWER, vegetable expert; single; refs. Address K 390, Tribune.

SITUATION WTD—POULTRY MAN; MANY yrs. exp. in all branches. Address J 283, Tribune.

SITUATION WTD — EXP. GARDENER; will do housework. Address J 401, Tribune.

House Servants.

SITUATION WTD—HOUSEMAN; TAKE cars of autos; single. Address H 154, Tribune.

SITUATION WTD—HOUSEMAN; REPAIR; leave city; refs. Address H 202, Tribune.

SITUATION WTD—BUTLER, HOUSEMAN; Swed.; exp., refs. 843 Roscoe-st., 248.

SITUATION WTD—1ST CLASS HOUSEMAN in private family; Chicago refs. Sup. 7072.

SITUATION WTD—COOK, BUTLER; FIRST class, nat. col. man; $12 wk. Drexel 6027.

SITUATION WTD—FIRST CLASS GARdener. Phone 452 Yards.

SITUATIONS WANTED—MALE.

House Servants.

SITUATION WTD—BY ALL AROUND CHInese chef and baker in first class family, boarding house or small hotel; can take charge kitchen; go anywhere. Address J 341, Tribune.

SITUATION WTD — HOUSEMAN, ALL around man, can milk cows, take care of horses and garden. 426 Sherman-st. Ph. Web. 9097.

SITUATION WTD—REFINED JAPANESE student, part time in select family or entire charge gentleman's apt.; compt., highly exp. cook, gen. housework. Address H 463, Tribune.

SITUATION WTD—JAPANESE COUPLE, chef, maid, good appearance, best New York, Chicago references. K., 2410 Calumet-av. Phone Calumet 5124.

SITUATION WTD — JAPANESE BUTLER, valet, experienced; well recommended. YAMA, 3850 Lake Park-av.

SITUATION WTD — COMPETENT JAPAnese, special exp., take care bachelor apts. or butler; best ref. Address J 396, Tribune.

SITUATION WTD—HOUSEMAN, NEAT, SOber, handy; best ref., exp.; city, country. Address J 327, Tribune.

SITUATION WTD—BY GERMAN COUPLE; man houseman, gardener; wife cook; good ref. Address H 208, Tribune.

SITUATION WTD — JAPANESE, 1ST CLASS cook, in private family, city; refs. OSCAR, Doug. 5069. 2901 Ellis-av.

SITUATION WTD—YOUNG CHINESE, well educated, general housework. Address K 248, Tribune.

SITUATION WTD — AS BUTLER IN AMERican family; single; young German. W. BECKER, 1046 Lake Shore-drive.

SITUATION WTD—HOUSEMAN, GARDENer, tools; painting; good worker. Address K 78, Tribune.

SITUATION WTD — COUPLE, BUTLER, valet, and cook.; compt. Address M G 350, Tribune.

Coachmen, Teamsters, Chauffeurs.

SITUATION WTD—BY FIRST CLASS AMERican chauffeur and repair man, who will keep your car in A1 condition, making it run like new; 7 years' experience; 4 years driving; have my own tools; have toured Europe with Pierce-Arrow, America with other cars; best reference; good habits, character and ability; steady and reliable; married, 34 years old; no children; will leave city. Frank Wiaine, Tribune, Chgo.

SITUATION WTD—AS CHAUFFEUR, THOROughly competent driver and mechanic, industrious, reliable, conscientious, good disposition, do not drink; white, know the city, suburbs, and surrounding country; have toured the eastern and middle west states; prefer a permanent position. Address K 294, Tribune.

SITUATION WTD—CHAUFFEUR; GERman; married; no children; locksmith by trade; wishes position, private or good truck; two yrs. pass. service. Louis Lorenz last. LORISS, 1646 N. Halsted. Div. 2864.

Attention! Safety First.

Chauffeur, white, age 25, 5 yrs.' exp., Cadillacs, etc.; best references. Address J 404, Tribune.

CHAUFFEUR,

28, NEAT, SOBER, SANE DRIVER, A1 MECHANIC, TEL. SUNNYSIDE 7336. ADDRESS L 590, TRIBUNE.

SITUATION WTD—BY A THOROUGHLY reliable man with 10 year exp. on high grade cars; absolute satisfaction; strictly sober, honest, clean; highly recommended. Address J 509, Tribune.

SITUATION WTD—CHAUFFEUR, REPAIRman; exp. in poultry, creamery, steam laundry, and general farming; single; best of good habits; ref.; Swedish. Address J 506, Tribune.

SITUATION WTD—EXPERIENCED CHAUFfeur, 27 years of age; best city references; houseman and chauffeur if need it; Slavic Bohemian, and Polish speaking. MIKE HADOVSKI, 2900 Prairie-av. Tel. Calumet 6522.

CHAUFFEUR,

Careful driver; best ref.; willing to do other work. Ph. Haymarket 3403.

Experienced Chauffeur,

7 yrs. on high class cars; best of refs. Address J 494, Tribune.

SITUATION WTD — BY CHAUFFEUR, young man, German, 7 yrs.' exp. on high grade cars, own repairs; careful driver; best refs. Central 3714. R. PANSEGRAFF.

SITUATION WTD—CHAUFFEUR, COMP., 9 yrs.' exp. on all cars; 31 yrs. old, married; go anywhere. SCHWALLER, 3607 Indiana-av. Ph. Doug. 5882.

SITUATION WTD — CHAUFFEUR; FIRST CLASS; CITY, SUBURBS; OWN REPAIRS; PRIV. FAM.; BEST REFS. CAREFUL DRIVER. ADDRESS J 508, TRIBUNE.

SITUATION WTD—CHAUFFEUR, YOUNG man, 28; best appearing; A1 mechanic; sane driver; first class refs. Telephone Sunnyside 7336 or address J 481, Tribune.

SITUATION WTD—BY GERMAN COUPLE; man houseman, gardener; wife cook; good ref. Address H 208, Tribune.

SITUATION WTD — JAPANESE, 1ST CLASS cook, in private family, city; refs. OSCAR, Doug. 5069. 2901 Ellis-av.

SITUATION WTD—YOUNG CHINESE, well educated, general housework. Address K 248, Tribune.

SITUATION WTD — AS BUTLER IN AMERican family; single; young German. W. BECKER, 1046 Lake Shore-drive.

SITUATION WTD—HOUSEMAN, GARDENer, tools; painting; good worker. Address K 78, Tribune.

SITUATION WTD — COUPLE, BUTLER, valet, and cook.; compt. Address M G 350, Tribune.

Conchmen, Teamsters, Chauffeurs.

SITUATION WTD—BY FIRST CLASS AMERican chauffeur and repair man, who will keep your car in A1 condition, making it run like new; 7 years' experience; 4 years driving; have my own tools; have toured Europe with Pierce-Arrow, America with other cars; best reference; good habits, character and ability; steady and reliable; married, 34 years old; no children; will leave city. Frank Wiaine, Tribune, Chgo.

SITUATION WTD—AS CHAUFFEUR, THOROughly competent driver and mechanic, industrious, reliable, conscientious, good disposition, do not drink; white, know the city, suburbs, and surrounding country; have toured the eastern and middle west states; prefer a permanent position. Address K 294, Tribune.

SITUATION WTD—CHAUFFEUR; GERman; married; no children; locksmith by trade; wishes position, private or good truck; two yrs. pass. service. Louis Lorenz last. LORISS, 1646 N. Halsted. Div. 2864.

Attention! Safety First.

Chauffeur, white, age 25, 5 yrs.' exp., Cadillacs, etc.; best references. Address J 404, Tribune.

CHAUFFEUR,

28, NEAT, SOBER, SANE DRIVER, A1 MECHANIC, TEL. SUNNYSIDE 7336. ADDRESS L 590, TRIBUNE.

SITUATION WTD—BY A THOROUGHLY reliable man with 10 year exp. on high grade cars; absolute satisfaction; strictly sober, honest, clean; highly recommended. Address J 509, Tribune.

SITUATION WTD—CHAUFFEUR, REPAIRman; exp. in poultry, creamery, steam laundry, and general farming; single; best of good habits; ref.; Swedish. Address J 506, Tribune.

SITUATION WTD—EXPERIENCED CHAUFfeur, 27 years of age; best city references; houseman and chauffeur if need it; Slavic Bohemian, and Polish speaking. MIKE HADOVSKI, 2900 Prairie-av. Tel. Calumet 6522.

CHAUFFEUR,

Careful driver; best ref.; willing to do other work. Ph. Haymarket 3403.

Experienced Chauffeur,

7 yrs. on high class cars; best of refs. Address J 494, Tribune.

SITUATION WTD — BY CHAUFFEUR, young man, German, 7 yrs.' exp. on high grade cars, own repairs; careful driver; best refs. Central 3714. R. PANSEGRAFF.

SITUATION WTD—CHAUFFEUR, COMP., 9 yrs.' exp. on all cars; 31 yrs. old, married; go anywhere. SCHWALLER, 3607 Indiana-av. Ph. Doug. 5882.

SITUATION WTD — CHAUFFEUR; FIRST CLASS; CITY, SUBURBS; OWN REPAIRS; PRIV. FAM.; BEST REFS. CAREFUL DRIVER. ADDRESS J 508, TRIBUNE.

SITUATION WTD—CHAUFFEUR, YOUNG man, 28; best appearing; A1 mechanic; sane driver; first class refs. Telephone Sunnyside 7336 or address J 481, Tribune.

SITUATION WTD—BY GERMAN COUPLE; man houseman, gardener; wife cook; good ref. Address H 208, Tribune.

SITUATION WTD — JAPANESE, 1ST CLASS cook, in private family, city; refs. OSCAR, Doug. 5069. 2901 Ellis-av.

SITUATION WTD—HOUSEMAN, NEAT, SOber, handy; best ref., exp.; city, country. Address J 327, Tribune.

SITUATION WTD—BY GERMAN COUPLE; man houseman, gardener; wife cook; good ref. Address H 208, Tribune.

SITUATION WTD — JAPANESE, 1ST CLASS cook, in private family, city; refs. OSCAR, Doug. 5069. 2901 Ellis-av.

SITUATION WTD—YOUNG CHINESE, well educated, general housework. Address K 248, Tribune.

SITUATION WTD — AS BUTLER IN AMERican family; single; young German. W. BECKER, 1046 Lake Shore-drive.

SITUATION WTD—HOUSEMAN, GARDENer, tools; painting; good worker. Address K 78, Tribune.

SITUATION WTD — COUPLE, BUTLER, valet, and cook.; compt. Address M G 350, Tribune.

SITUATIONS WANTED—MALE.

Miscellaneous.

SITUATION WTD—NEWSPAPER MAN, paper man, capable news desk, not advtg.; 5 yrs. present place; clean record; strong details methods; prefer small daily, publicity work, where efficiency counts. Address K 172, Tribune.

SITUATION WTD—ACTIVE, THOROUGHLY responsible northerner, 30, with own business in South during winter; executive and sales ability; now in Chicago; desires connection summer and fall in North; best refs. Address J 358, Tribune.

SITUATION WTD—EXPERT BOOKKEEPer and accountant, having had many years' business experience, capable of taking charge of an office or representing an outside firm in Chicago, by Aug. 1st. Address K 583, Tribune.

SITUATION WTD — RETIRED NONCOMmissioned staff officer U. S. army would like a position of trust in a bank; special policeman or similar work; first class references. Address H 179, Tribune.

SITUATION WTD—MAN, 50, SPEAKS SERbian, Italian, Hungarian, Croatian, Slovanian, German; was interpreter and caretaker in department store; also 10 yrs. experience in banking foreign department. Address J 491, Tribune.

MAN—YOUNG, WITH OR WITHOUT EXperience for outside work as collector and skin hunter for a credit concern; a bright future for the right man; state salary expected. Address L X 395, Tribune.

SITUATION WTD—YOUNG LADY DESIRES position as cashier; first class ref. Address M C 583, Tribune.

SITUATION WTD—YOUNG LADY, 7 YRS.' experience; good accounting office experience. Address F 492, Tribune.

BOOKKEEPER—EXPERIENCED, DOUBLE entry, can furnish; give age, exp., and sal. Address K 136, Tribune.

Executives and Managers.

SITUATION WTD—REQUIRING EXECUtive ability, by a high grade, efficient young woman; excellent private secretary. Address K 852, Tribune.

Saleswomen, Solicitors, Etc.

SITUATION WTD—HIGH CLASS PROPOSItion; no books; am cultured, well dressed, thirty, experienced with the best people; references. Address K 391, Tribune.

Professions and Trades.

SITUATION WTD—FRENCH DESIGNER, direct from N. York, lately with N. Y.'s largest concern; original ideas in corsets and waists; 1st class concern considered only. Address K 171, Tribune.

SITUATION WTD—GOOD, ALL AROUND alteration woman; A1 fitter; able to take charge, sell and assist buying. Tel. Seeley 858 after 7 p. m., or address J 545, Tribune.

Domestics and Cooks.

SITUATION WTD—NORWEGIAN WOMAN, as resident seamstress, LAUNDRY maid, or upstairs work, city or North Shore suburb. MILLER

WANTED—MALE HELP.

Stores and Offices.

CORRESPONDENT.

Young man between 23 and 30 years of age to handle customers' complaints.

Apply Monday.

MONTGOMERY WARD & CO.

Chicago-av. and Larrabee-st.

CORRESPONDENT—FAMILIAR WITH THE Out, trim, and make tailoring business; exceptional opportunity for capable man. Address K 121, Tribune.

COST CLERK—EXPERIENCED IN WAGON and auto truck work; state age, experience, and salary. Address N E 408, Tribune.

CREDIT INVESTIGATOR AND SKIP TRACER. WEBER'S, Van Buren and Clark.

DETECTIVE.

Thoroughly experienced department store house detective, for steady position; must have good personal and department store references. Give full details of present and past positions in first letter. All replies confidential. Address N E 562, Tribune.

E. F. BOOKKEEPER — FIRST CLASS; South Side resident; to take charge of complete set of books for responsible manufacturing concern; thoroughly competent man possessing highest credentials only considered; state fully age, experience, salary, etc. Address M G 363, Tribune.

DRUG CLERK—REGISTERED ASSISTANT; all the worker. Hensel Cut Rate Drug Co., 3200 W. Lake-st.

DRUG CLERK—REG. ASST., SODA EXP.; young man. 5643 Sheridan-rd., cor. Loyola.

ENTRY CLERK—YOUNG MAN FOR RECEIVING PLATFORM. MUST BE STRONG, WITHOUT HABITS AND HAVE FAIR EDUCATION. GOOD OPPORTUNITY FOR BRIGHT YOUNG MAN. APPLY SUPERINTENDENT'S OFFICE.

WIEBOLDT'S.

MILWAUKEE-AV. AT PAULINA-ST.

ESTIMATOR.

Experienced on sash, doors, and lumber, to work from lists or plans; state fully your experience, age, and salary expected; good chance to work into a desirable position. Address N E 398, Tribune.

EXECUTIVE WANTED—WITH PRINTING EXPERIENCE AND SALES ABILITY; NO SNAP, BUT FINE OPENING FOR MAN THAT CAN SHOW RESULTS; ANSWER FULL DETAILS IN FIRST LETTER; ADDRESS K 238, TRIBUNE.

FACTORY COST AND ROUTE CLERK — Must know machine shop work, tools, stores and operations; must have fine penmanship and figures; age 25 to 35 yrs.; married; willing to live in small town near Chicago; good opportunity for steady employment; apply at once. E. S. Slicing Machine Co., 189 N. Dearborn-st.

FILE CLERK—MUST BE NEAT APPEARING and have had actual filing experience, for wholesale house; $8 per week. Apply CENTRAL CO., 1603 Washington-blvd.

FLOORMAN—EXPERIENCED; MUST BE experienced in shoes; good position to the right party; all communications confidential. Address N E 427, Tribune.

FOREMAN — TREEING AND PACKING room; experienced in women's fine shoes; to produce good results. Address D C 2, Tribune.

FREIGHT REVISERS — EXPERIENCED men wanted by large railroad in Northwest; state age, experience, and salary expected; good opportunity for promotion; none but those prepared to pass examination need apply. Address D C 32, Tribune.

FREIGHT RATE CLERK—WITH AUDITor's office experience. Associated Traffic Company, Gloyd Bldg., Kansas City, Mo.

GROCERY ORDER FILLERS AND PACKERS.

ROTHSCHILD & COMPANY.

We require the services of experienced grocery order fillers and packers. Apply Monday morning, at 8:30 a. m.

State, Jackson, Van Buren.

GROCERY ORDER FILLERS AND PACKERS—MUST BE EXPERIENCED AND STEADY, SOBER WORKERS; PERMANENT POSITION.

JOHN M. SMYTH MDSE. CO.,

WASHINGTON AND UNION.

HIGH SCHOOL OR COLLEGE GRADUATES — A large concern dealing in iron and steel products has several openings, excellent opportunity to learn the steel business and work up in an old established house; experience unnecessary but only recent graduates with good school records considered; state age, education; give reference. Address N E 401, Tribune.

HILLMAN'S

Want a first class assistant buyer for sporting goods and kindred lines, such as artist materials, photo supplies, cameras, etc.; one capable of managing help and assisting buyer in selecting merchandise. Apply at superintendent's office, 4th floor.

State and Washington.

HILLMAN'S

Want experienced silk salesmen. Apply superintendent's office, 4th floor.

State and Washington-sts.

INVESTIGATOR—FOR FURNITURE AND sanitary loan office; Chicago man preferred. Room 412, 1220 N. Ashland-av.

JUNIOR CLERKS.

2 bright, hustling boys, 17 to 18, neat appearing and of good character; must write a good, legible hand; permanent position; best of references required.

HART, SHAFFNER & MARX,

24 So. Franklin-st.

LARGE DEPARTMENT store (Chicago) wants a progressive, creative, and up to date merchant, as buyer for Men's and Boys' clothing; splendid opportunity; the right man can command a salary commensurate with his ability; answer, with particulars as to experience, references, etc. Address M T 372, Tribune.

LEDGER MAN—A LARGE MFG. CONCERN OF S. W. SIDE HAS AN OPENING IN ITS BOOKKEEPING DEPT. FOR A STEADY, RELIABLE YOUNG MAN OF EXCEPTIONAL ABILITY. THE SUCCESSFUL APPLICANT FOR THIS POSITION MUST BE EXPERIENCED, QUICK AND ACCURATE AT FIGURES AND CAPABLE OF GETTING TRIAL BALANCES PROMPTLY; TO SUCH A MAN WE OFFER A PERMANENT POSITION WITH EXCELLENT CHANCES FOR ADVANCEMENT. ADDRESS M M 159, TRIBUNE.

LEDGER CLERK — EXPERIENCED MAN for general offices of large establishment state age, experience, nationality, wages. Address N E 404, Tribune.

LEDGER CLERK—IN THE OFFICE OF A wholesale clothing house; preference will be given to one with similar experience. Address M M 186, Tribune.

LEDGER—QUICK AND ACCURATE; NO application considered unless age, experience, references, and expected salary is given. Address M T 51, Tribune.

LEDGER MAN — EXPERIENCED, FOR factory work; good salary to right man. Address M B 108, Tribune.

LEDGERMAN—EXPERIENCED, CAPABLE of handling large volume of work. Address M T 369, Tribune.

LEVELING HOOD — SUPERINTENDENT.

To handle good sized force for old established business; chance for permanent connection to right party. State experience in detail and salary expected. Address M T 208, Tribune.

MAN—17 TO 19; CLEAN CUT AND BRIGHT; for general office work in office of Manufacturing Co., where there is splendid outlook for rapid advancement; office experience not absolutely necessary; must have grammar and some high school education and write good hand; $9 to $11; should like on South or West Side. Address M T 563, Tribune.

MAN — MANAGER OF LIVE WEST SIDE factory wants a capable, experienced stenographer. This opening offers a splendid opportunity to right man. Reply confidentially, stating full particulars as to age, experience, education, previous employers, and wages desired. Address N E 426, Tribune.

MAN—YOUNG, UNDER 24, WITH LOTS OF snap, good appearance, thoroughly experienced in record work, for good opening with large corporation; must write good hand very rapidly; write what education, experience fully, and salary to start; this is live one South or West Side. Address M T 562, Tribune.

MAN—YOUNG, OVER 16 YEARS OLD, TO run errands and cut stencils in large mfg. company near 16th-st. and Western-av.; must be willing to work 48 hrs. a week; good salary to start with excellent future to a bright boy with good school records; state age, education. Address N E 404, Tribune.

MAN—YOUNG, NOT OVER 25 YEARS, ASsistant bookkeeper; rapid and accurate at figures. Answer in own handwriting, mentioning phone number. Those not experienced need not apply; they cannot do our work. Address M T 286, Tribune.

MAN—YOUNG; GOOD TYPIST AND ABLE to take dictation; also general office experience; splendid opportunity for person who can qualify; must be steady, come well recommended, and be alive. Address N E 528, Tribune.

MAN—YOUNG, CLEAN CUT, AGE 22 TO 25, for position with advertising Co. of national reputation; knowledge of stenography required; must be able to dictate and write letters correctly; good salary; state full particulars in reply. Address N E 378, Tribune.

MAN—YOUNG, ABOUT 20, LIVING SOUTH Side, good education, operating typewriter, to transcribe from dictating machine; experience unnecessary; splendid opportunity in office of growing concern for hustler. Address L X 358, Tribune.

MAN—MILLIMAN WITH STRUCTURAL iron shapes for checking stock against orders in office of large iron and steel company; answer in own handwriting, giving age, education, experience, salary to start. Address N E 395, Tribune.

MAN—YOUNG, OF GOOD CHARACTER, IN shipping dept., 17-20 years; good chance for advancement to right boy; state age, giving experience and references; state salary expected to start. Address N E 169, Tribune.

MAN—YOUNG; IN LARGE MANUFACTURing establishment; first class need apply E. S. Slicing Machine Co., 189 N. Dearborn-st. Apply between 2 p. m. and 5 Saturday or 9 a. m. and 12 noon. Address K 269, Tribune.

MAN—YOUNG 18 TO 21, IN BANK; CAPable and energetic; one living on North Side desired. State age and full particulars. Address N E 193, Tribune.

MAN — EXPERIENCED FOR MAIL ORDER house, to take charge of packing room; must have best of references. Address N E 286, Tribune.

MAN — AMBITIOUS, YOUNG, 18 TO 20 years of age, with good schooling, for office stock in wholesale tailoring house. Address N E 536, Tribune.

MAN—YOUNG; STENOGRAPHER AND office work; on car record keeping; wholesale coal office; fair penman. Address K 101, Tribune.

MAN—EXPERIENCED IN MAKING OUT bills of lading in shipping room; state experience and wages expected. Address M M 156, Tribune.

MAN — WITH EXPERIENCE IN HANdling women's garments in stock room or shipping room; state age, salary, and experience in reply. Address M T 563, Tribune.

MAN—YOUNG, IN OFFICE OF SOME KNOWledge of steam, necessary; position offers excellent opp. advancement; salary small begin; give refs. first letter. Address K 272, Tribune.

MAN—ALIVE, YOUNG, WHO KNOWS PATterns and core boxes, to keep time and look after patterns in iron foundry. Address N E 84, Tribune.

MAN—YOUNG, AND BOY FOR FILLING ORders with wholesale drugs sundry house; state salary to start. Address F 438, Tribune.

MAN—ENERGETIC; YOUNG; HIGH SCHOOL graduate; as assistant in advertising dept. Address N E 574, Tribune.

MAN — YOUNG; MEN'S FURNISHING store, S.; must bring A1 references. Address N E 435, Tribune.

MAN—YOUNG, ABOUT 18 YEARS; FOR OFfice work.

Van Buren and Clark.

MAN—YOUNG; AS SODA CLERK; EXPERienced; evenings and Sunday. Phone Edg. 243.

MAN—AT ONCE; YOUNG WITH DRUG store experience. 400 E. 31st.

MANAGER—AS ASSISTANT TO HEAD OF firm in large dept. store; must be experienced and a merchandiser; salary $2,500 to $5,000 per year with prospects of getting an interest in the business for the right man. KLEIN BROS., Halsted and 26th-sts.

MANAGER—FOR 5C AND 10C STORE; ONE who has been with the syndicate. Fisher's 5c and 10c Store, Paris, Ill.

MEN—A CONCERN PREEMINENT IN ITS line, operating a large number of sales branches, has several vacancies for Christian men from 30 to 40 years of age, married preferred; only men of fair executive ability considered who have reached the limit of advancement and earnestly desire to co-operate in opportunity wher result producing ability is recognized and rewarded. Requirements: Sales and sales management experience, clean, past record, good health, ambition, well disciplined mind, the determination to work hard and willingness to study self development. Applies strictly confidential, but none will receive consideration unless past experience is fully outlined as to where employed and in what capacity, length of service, age, and salary expected to start. Address M A 123, Tribune.

MEN

GROCERY ORDER FILLERS, STOCK MEN, AND PACKERS. MUST BE EXPERIENCED. APPLY SUPERINTENDENT'S OFFICE.

WIEBOLDT'S.

MILWAUKEE-AV. AT PAULINA-ST.

MEN—AND YOUNG MEN, 18 TO 30 YEARS of age; we have a number of permanent positions open, with liberal starting salaries and rapid advancement; our Employment Department is open all day except Saturdays, when we close at noon.

SEARS, ROEBUCK & CO.,

Homan and Arthington, or at Room 1306 Mailers Bldg., S. E. Cor. Wabash and Madison.

MEN — CORPORATION THAT HAS DOUbled its selling force in the last year needs a number of young men who are seeking better than the average office. Experience not absolutely essential, willingness to work hard and to follow instructions closely; liberal terms to start. Apply Information Desk, 1527 Washington-blvd.

MEN — LARGE WESTERN RAILROAD wants experienced rate and classification clerks; three to four months' job; good pay and traveling expenses to right men; give age and experience in reply. Address M T 558, Tribune.

MEN—YOUNG, 17 TO 20 YEARS OF AGE, for stockroom in wholesale dry goods house; state age and salary wanted. Address M T 625, Tribune.

OFFICE MAN—TO TAKE CARE OF CORREspondence and bookkeeping; $12 to start. Address J 478, Tribune.

OPERATOR — COMPTOMETER; EXPERIenced; good salary to one willing to leave city. Address D C 4, Tribune.

ORDER CLERK—EXPERIENCED, WHOLEsale drugs. 409 W. 69th-st.

PHARMACIST — A1; STEADY POSITION; fine chance for advancement; one experienced only; best of references; German preferred. Address M B 84, Tribune.

PHARMACIST—REGISTERED ASSISTANT; references. Bignold Drug Co., 6701 Stony-Island-av.

PHARMACIST—REGISTERED OR ASSISTant; steady position, good salary. 600 E. 47th.

PHARMACIST—REGISTERED ASSISTANT. Patterson Drug Co., 3540 Cottage Grove-av.

PHARMACIST—REG.; EASY POSITION; moderate salary start. 1102 Van Buren-st.

PICTURE BUYER.

Frederick Loeser & Co.,

Fulton-st., Brooklyn,

Require a Buyer and N. Y. Manager for their Picture Department; one who has had experience of the best class will find this a very good opportunity.

PRIVATE SECRETARY—FOR PRESIDENT large manufacturing concern; young man; well educated; experienced; good stenographer, with knowledge of bookkeeping and capable of conducting confidential position; married man preferred. Address J X 366, Tribune.

PUBLIC ACCOUNTANT. C. N. PRE-ferred, of good appearance and address, to manage branch office; must be capable of handling audits, investigations, etc., without supervision. Reply, stating age, previous experience, and salary required. Address D B 29, Tribune.

RECEIVING CLERK—EXPERIENCED; one with whse. or wholesale grocery exp. preferred; excellent opening for good man. Address K 451, Tribune.

RECEIVING CLERK — BY WHOLESALE tailoring house; good opportunity for advancement. State experience and salary expected. Address N E 279, Tribune.

REGISTERED DRUGGIST—NIGHT WORK; top wages for live man; good opportunity; night man preferred. 838 E. 51st-st.

REG. PHARMACIST OR YOUNG GRAD. physician who has some drug store experience; gts. Address X J 64, Tribune.

RENT MAN—AL.

Thoroughly qualified and experienced, to act as assistant manager in an established North Side renting office; capable of dealing with both owner and tenant; must be resourceful and not afraid of hard work. A good salary, permanent position, and a future for a man of ability. Answers will be treated confidential and should give age, experience, and references. Address J T 91, Tribune.

RENT MAN—EXPERIENCED FOR HYDE Park office; state age, experience and reference; $60 mo. Address H E 564, Tribune.

RENTING MANAGER — EXPERIENCED, for old established South Side real estate office. Address L X 60, Tribune.

RETAIL HARDWARE CLERK—STATE EXperience, age, and salary wanted. Address J 563, Tribune.

SALESMEN.

ROTHSCHILD & COMPANY.

We require the services of patent medicine salesmen; State-st. experience.

Applications received Employment Office, 8th floor, 8:30 a. m.

State, Jackson, Van Buren.

SALESMEN—WE HAVE SEVERAL POSITIONS OPEN FOR SALESMEN IN OUR SHOE DEPARTMENTS; STEADY POSITIONS AND GOOD SALARIES. APPLY SUPERINTENDENT'S OFFICE, BOSTON STORE.

SALESMAN—A1 CLOTHING, WHO THOROughly understands men's and boys' clothing and furnishing goods business, age 30 to 35 years; extensive experience, as assistant manager, and turn over man; salary and commission. Apply to SAMUEL ROSENTHAL & BROS., 500 5th-av., from 10 to 1 Monday, July 17.

SALES CORRESPONDENT—WHO KNOWS the agency business; must be able to dictate a great many letters a day and speed up the agents in the field; state age, nationality, references, religion, married or single, and salary required. Address N E 206, Tribune.

SALESMAN—FOR MEN'S HOSIERY; EXPEricened and competent to act as head of stock. Apply 14th Floor. MANDEL BROTHERS.

SALESMEN—EXPERIENCED MEN'S FURnishing goods. Apply Monday morning. ALFRED DAVIS, Clark and Washington-st.

SHIPPING CLERK—MARRIED; STEADY position; good salary; thoroughly understand shoes and long turn fitt ngs, shipping and receiving experience, salary to start. Address N E 395, Tribune.

SHIPPING CLERK—WHOLESALE TAILORing experience preferred; good chance for advancement for willing worker; state experience and salary expected. Address M M 518, Tribune.

SHIPPING CLERK AND ORDER MAN—POsition is responsible and it takes a good man to fill it; good place. BOYER CHEMICAL CO., 18 E. Kinzie-st.

SHIPPING CLERK — FOR FURNITURE dept.; experienced; must also understand polishing. Address N E 501, Tribune.

SHIPPING CLERK—BRIGHT; EXPERIence, North Side; salary $60 per mo.; state age and experience. Address X O 277, Tribune.

SHIPPING CLERK—EXPERIENCED IN drug goods. Apply Monday. C. D. Nickell Manufacturing Co., 2608 Arthington-st.

SHIPPING CLERK—WHOLESALE CLOTHing house. Apply 307 W. Van Buren, 2d flr.

SHIRT SALESMEN.

Forty experienced salesmen for shirts and neckwear are required immediately by CARSON PIRIE SCOTT & CO.

Apply 9th floor, retail.

SHIRT SALESMEN.

Fifty (50) experienced salesmen for shirts and men's furnishings are required by CARSON PIRIE SCOTT & CO.

Apply 9th Floor, Retail.

SHOE SALESMAN—A1, WHO THOROUGHly understands shoe business, age 30 to 35, with extensive experience as assistant to the proprietor, good salary and percentage on gross business. Apply Monday, 9:30 to 10:30 a. m., at SAMUEL ROSENTHAL & BROS., 500 5th-av.

SHOE CLERK—FOR OUT OF TOWN. CALL Monday until 8 p. m., Room 1106, 19 So. 5th-av.

SODA AND LUNCH MAN—AT 1201 S. Michigan. BEAM & DRUG CO.

STATEMENT CLERK—BY NORTH SHORE bank; must be accurate and rapid and not live south of Rogers Park. Apply in own handwriting, stating age, experience, references, and salary wanted. Address N E 563, Tribune.

STENOGRAPHER—

YOUNG AND GROWING MANUFACTURING CONCERN ON WEST SIDE WANTS A CAPABLE STENOGRAPHER, ONE WHO WHILE A THOROUGHLY COMPETENT STENOGRAPHER, IS AMBITIOUS TO WORK INTO A MORE RESPONSIBLE POSITION; OUR POSITION MEANS HARD WORK, BUT TO A MAN WITH BRAINS AND AMBITION WE HAVE AN EXCEPTIONAL OPPORTUNITY; THE SALARY DEPENDS ENTIRELY UPON THE APPLICANT; WE WANT THE MOST PROMISING YOUNG MAN WE CAN SECURE; IN YOUR RESPONSE PLEASE BE COMPLETE AND COMPREHENSIVE, OTHERWISE AN INTERVIEW WILL NOT BE FORTHCOMING. ADDRESS M S 978, TRIBUNE.

STENOGRAPHER—EXPERIENCED SPANish, by leading manufacturing concern in Ohio; no application will be considered unless age, capability, references, experience, and salary desired is stated in reply. Apply in Spanish and English to Norkafactory. Address B B 2, Tribune.

STENOGRAPHER — INTELLIGENT, COMpetent young woman for school. 8, 5 day; 8 grad.; must know good English and spell correctly. Some experience. $15. Apply in own longhand stating age, exp., ability, and refs. Address N E 278, Tribune.

STENOGRAPHER—WEST SIDE MFG. CONcern; PERMANENT POSITION; GOOD SALARY; ONE AMBITIOUS AND CAPABLE OF DEVELOPING INTO EXECUTIVE POSITION. GIVE EXPERIENCE AND REFERENCES. ADDRESS N E 283, TRIBUNE.

STENOGRAPHER — YOUNG LADY, BEtween 17 and 20; must be full of pep, and ginger; a good position and a fine chance for a live one. APPLY MR. EMPIN, Erwin Greer Automobile Co., 1521 S. Wabash-av.

STENOGRAPHER—YOUNG LADY. MUST be rapid and accurate in dictation, initiative, and education, to handle some correspondence without dictation; permanent position. Mayer Brothers, 501 S. Franklin.

STENOGRAPHER — YOUNG MAN, 17 TO 19 years of age, with some high school training; about equal part of stenography and clerical work; give age, education, and salary expected. Address M B 104, Tribune.

STENOGRAPHER — EXPERIENCED ENGlish, Spanish; young man between 20 and 28; large commercial house; salary $20 to $25 to start; state experience fully. Address N E 370, Tribune.

STENOGRAPHER — EXPERIENCED, AGE 20 to 25; touch operator; good future; salary $20 to start; state past experience fully. Address N E 379, Tribune.

STENOGRAPHER—TO OPERATE SWITCHboard and do miscellaneous office work; must be bright and energetic; 18 to 20 years; salary $10 to $12 per week. Phone Franklin 1886.

STENOGRAPHER—YOUNG MAN WITH R. R. experience; must be able to read tariff; state salary and experience. Address N E 449, Tribune.

STENOGRAPHER—GOOD OPPORTUNITY for young man in credit department of large mercantile house; state experience and salary expected. Address M T 290, Tribune.

STENOGRAPHER — BRIGHT, INTELLIgent, capable; permanent; must live on South Side. The Hotchkiss Metal Polish Co., 840 W. 40th-pl. Yards 5023.

STENOGRAPHER—IN FACTORY OFFICE; young man with experience and ability; give references, age, and salary expected. Address N E 212, Tribune.

STENOGRAPHER AND BOOKKEEPER—Competent; male or female; in lumber office. Salary $18 per week. Lumber experience necessary. Address L X 363, Tribune.

STENOGRAPHER—WITH 6 YRS.' EXPERIence on log, lumber machine; must be neat, accurate, and rapid. Address N E 111, Tribune.

STENOGRAPHER AND GENERAL OFFICE Work. Young man; good penman. Address K 197, Tribune.

STENOGRAPHER AND BILL CLERK. Experienced; position permanent. Apply 1749 Grace-st.

STOCKMAN—SHOE; EXPERIENCED; TO TAKE CHARGE OF LARGE STOCK, MAIL ORDER EXPERIENCE PREFERRED, BUT NOT ESSENTIAL; STATE AGE, EXPERIENCE, AND SALARY WANTED. ADDRESS N E 251, TRIBUNE.

STOCKKEEPER—EXPERIENCED; WAGON and automobile shop; state age, experience, and salary. Address N E 461, Tribune.

STOCK MAN AND ORDER PICKER—EXperienced; boots and shoes. Apsley Rubber Co., 230 W. Monroe-st.

STOREKEEPER—FOR MACHINE SHOP; first class man; accurate at figures; must know all machinists' supplies and tools; must be an executive and up to modern methods; age 25 to 35 yrs.; married; willing to live in small town near Chicago; good opportunity; none but first class need apply. U. S. Slicing Machine Co., 189 N. Dearborn-st. Apply between 2 p. m. and 5 Saturday or 9 a. m. and 12 Sunday.

TIMEKEEPER—BY LARGE MFG. COMpany; must be A1; state age, experience, and salary. Address K 369, Tribune.

TYPISTS—EXPERIENCED, FOR ADDRESSing envelopes. KIER LETTER CO., Rm. 1074 Rand-McNally Bldg.

VOUCHER ENTRY CLERK — EXPERIenced man for general offices of large establishment. Must understand bookkeeping thoroughly. State age, nationality, salary. Address N E 277, Tribune.

WANTED — BUYER FOR basement department store, for muslin underwear, corsets, infants' wear and house dresses; only those with experience need apply. Address N E 368, Tribune.

WANTED—25 SHOE SALESmen in a loop store; permanent positions to men of experience and good character; write in confidence, giving present and past employers, age, and present salary. Address L X 488, Tribune.

WANTED—COPY MAN,

One who understands mail order and agency service; state experience and salary expected. Address SCHIELE ADVERTISING COMPANY, Central National Bank Building, St. Louis, Mo.

WE HAVE SEVERAL OPENings in our Minneapolis store for high grade clothing salesmen. This is a splendid opportunity for those who can qualify. Apply 8th floor.

MAURICE L. ROTHSCHILD,

State and Jackson.

WEST SIDE BANK WANTS YOUNG MAN IN real estate loan dept.; experience preferable but not necessary. Small salary to start. Good future. Address L X 383, Tribune.

YOUNG MAN WANTED FOR receiving room work; one with experience in checking invoices against orders and make himself generally useful; will give permanent position; opportunity for future. Apply 8 to 10 a. m., superintendent's office, 8th floor.

THE HUB.

HENRY C. LYTTON & SONS.

YOUNG MEN WANTED—18 to 28 years of age, to learn general merchandise and crockery packing; excellent opportunity; no experience necessary; replying state age, nationality, and salary desired. Address M T 269, Tribune.

YOUNG MAN—WHO HAS had experience as inspector of farm implements; moderate salary to start.

Apply Monday.

MONTGOMERY WARD & CO.

Chicago-av. and Larrabee-st.

YOUNG MAN,

Experienced in filling orders.

Tailors' trimmings; state all particulars, last employment, salary expected. Address M E 447, Tribune.

YOUNG MAN—FOR OFFICE WORK, 17 TO 20 years old, with high school education; an excellent opportunity for promotion; give experience and particulars as to self. Address M T 537, Tribune.

YOUNG MAN — AS ASSISTANT BILL clerk, to check prices, extensions, etc. Must be experienced, moderate salary to start, but position offers unusual opportunity. Address N 411, Tribune.

YOUNG MAN—IN SALES OFFICE OF A large mercantile concern doing an extensive foreign business; state age, experience, etc. Address M T 519, Tribune.

YOUNG MAN—19 OR 20 YRS., OFFICE work; must have some experience; good chance for advancement; good reference and salary wanted. Address M P 821, Tribune.

YOUNG MAN—TO ASSIST BOOKKEEPER; must be rapid penman; state experience. Initial salary. Address N E 410, Tribune.

YOUNG MAN—WITH PLENTY OF PEP; TO manage rent dept.; state salary, experience, and ref. Address M T 294, Tribune.

Executives and Managers.

GENERAL MANAGER.

MANUFACTURING CONCERN WITH ESTABLISHED BUSINESS AND AN EXPANSIVE POLICY DESIRES SERVICES OF YOUNG AND POSITIVELY SUCCESSFUL MAN TO ASSUME FULL MANAGERIAL RESPONSIBILITY. MEDIOCRE ABILITY AND SUCCESS WILL NOT ANSWER. PARTY WANTED MUST BE ABLE TO DIRECT A STRICTLY HIGH GRADE SELLING ORGANIZATION AND BE RESOURCEFUL ON SUCCESSFUL METHODS OF OPERATION AND EXPANSION. FINANCIAL RESPONSIBILITY NOT LATER, IF DESIRED, OPPORTUNITY WILL BE GIVEN TO SATISFACTORY MAN TO BECOME FINANCIALLY INTERESTED. WE WILL NOT LET THE MATTER OF SALARY STAND BETWEEN US IN GETTING A DESIRABLE MAN. TO RECEIVE CONSIDERATION APPLICANT MUST WRITE US EXPLICITLY CONCERNING HIS RECORD, AGE, AND OTHER PERTINENT DETAILS. ALL REPLIES HELD IN STRICTEST CONFIDENCE. ADDRESS M M 811, TRIBUNE.

GENERAL MANAGER.

Exceptional opportunity offered to man of modern efficiency to manage established wholesale business; must be experienced in electrical supplies; state particulars. Address L 551, Tribune.

SALES MANAGER—COMPANY CONTROLling important share of solid steel cash business in Chicago territory, has opening for experienced ambitious man as Chicago District Sales Manager; no applications will be considered unless actual experience, age, and salary expected are given in detail. Address M T 298, Tribune.

SUPERINTENDENT—FOR SMALL MANUfacturing plant, employing about 150 men and manufacturing electrical apparatus; must be man of broad experience, capable of taking charge of shop and getting results. Address D C 13, Tribune.

MANAGER—BRANCH OFFICE; MONTHLY accident insurance business; salary and commission; applicant must be able to show satisfactory record with present and past employers. State fully your business position, with references. Address D B 41, Tribune.

MAN—OFFICE MANAGER, CAPABLE OF handling accounting department large manufacturing company; having experience in passing on credits preferred; state experience and salary expected. Address K 240 Tribune.

OFFICE MANAGER—EXPERIENCED IN financial accounting, bookkeeping, and auditing methods; good opportunity; permanency desired; state full experience, age, salary to start. Address K 502, Tribune.

SALES MANAGER—AUTO ACCESSORY OR tire experience; capable handling sales campaign; give full particulars for salary expected; replies strictly confidential. Address K 164, Tribune.

Boys.

BOYS—OVER 16; SOME OFFICE EXPERIence; state age, education, and experience. Address N E 408, Tribune.

BOY—18 OR 19 YEARS OLD, MECHANIcally inclined; excellent opportunity for ambitious person. Address K 59, Tribune.

BOY—16 YEARS OR OVER; REFERENCE. Drug Store, 58th and Indiana-av.

BOY—16 YRS., FOR PAPER BOX FACTOry, steady work and good pay. 4438 Ogden.

BOY—TO ASSIST SODA FOUNTAIN. CALL Sunday afternoon, 88 E. Adams.

BOYS—OVER 16 TO WORK IN STOCK RM. CLEMENT CO., 1013-25 S. Wabash.

BOYS—STEADY EMPLOYment with a real opportunity for ambitious boys, 16 to 20 years of age, filling orders in our various merchandise departments; preference given to high school graduates; replying state age, nationality, and references. Address M T 271, Tribune.

BOY—BRIGHT, 17, AS BEginner in office work by wholesale house; one with high school training preferred; permanent position; advancement; state age, education and salary expected. Address N E 342, Tribune.

BOY—16 YEARS OLD AND AT LEAST grammar school graduate; a chance to start at the beginning and advance into any line of our business as the boy's ability may indicate; should be willing to work and want a permanent position. Swift & Co., General Office, Union Stock Yards.

BOY—BRIGHT, OF GOOD FAMILY, TO learn a good trade which commands good wages; must be artistically inclined and well recommended; a rare chance for ambitious boy who wishes to become an artist and designer. Address L X 565, Tribune.

BOY—WITH SOME MULTIGRAPH EXPERience to operate machine and help with mail. Chicago Millwork Supply Co., W. 37th-st. and Loomis-pl.

BOY — OVER 16 YEARS, FOR LIGHT FACtory work; steady and chance for advancement; good habits; bring references. Queen Mfg. Co., 313 S. Clinton-st.

BOYS—2, TO WORK IN TRIMMING ROOM, to match buttons and bundle coats; experience preferred. Chicago Tailoring Co., 227 S. Market.

BOY—BRIGHT BOY, TO RUN ERRANDS and make himself generally useful; good chance for right boy. Apply Room 512, 35 S. Dearborn, at 8 a. m. Monday.

BOY—WITH SUFFICIENT INTELLIGENCE and large enough to do letter press copying. Opportunity for advancement. Salary $6 to commence. Address K 132, Tribune.

BOY—WHO IS KEEN, AMBITIOUS, AND has desire to work up and be at the head. G. A. SODEN & CO., Wholesale Jewelers, 916 S. Michigan-av.

BOYS—3, LARGE, 17 TO 18 YEARS; GOOD chance to learn trade and rapid advancement assured if you make good. National Radiator Co., 1400 S. Canal, 4th floor.

BOY—EXPERIENCED, TO DO GENERAL office work in contractor's office. Address K 245, Tribune.

BOY—BRIGHT, NEAT, 16 OR OVER, FOR office work; grammar school education. Call National Box Co., 1101 W. 38th-st.

BOY—STRONG; WORK IN STORE. COME ready for work Monday. 29 S. Desplaines.

BOYS—FOR OFFICE WORK; MUST BE OVER 16 and have good references; $7 to start. Address K 134, Tribune.

BOY—BRIGHT, AMBITIOUS, TO LEARN printing trade. W. P. Dunn Co., 725 S. La Salle-st.

BOY—17, TO WORK IN LEATHER GOODS; $9 to start; good opportunity. Apply 171 N. Ann-st.

BOY—16 OR OVER, TO LEARN TRADE; salary and commission; no selling. Address N E 508, Tribune.

BOY—17, FOR ORDER AND SHIPPING DEpartment. CHICAGO PORTRAIT CO., 509 So. Wabash.

BOY—WILLING, TO HELP LABEL AND pack medicines. Henry Horner & Co., 571 W. Randolph.

BOY—HIGH SCHOOL, EDUCATON, PHYSics and chemistry; steady employment. Apply 400 E. Ohio-st.

BOY—EXPERIENCED ON STOCK RECORD and filling. H. R. WORTHINGTON, 365 E. Illinois-st.

BOY—BRIGHT, ABOUT 17 YEARS, TO learn pennant business. Chicago Pennant Company, 6142 Cottage Grove-av.

BOY—BRIGHT, NEAT, FOR OFFICE WK. must have at least a grammar school education. R. 1201, 105 S. La Salle.

BOYS—FOR WORK IN ENAMELING DEpartment; steady. Hughes Electric Heating Co., 215 W. Schiller.

OFFICE BOY—MUST BE OVER 16 YEARS old; good chance for advancement; answer at once. JOHN HALL, Wholesale Tailors, Van Buren and Sangamon-sts.

STOCK BOYS—OVER 16 YEARS OF AGE, by wholesale cloak and suit manufacturer; references required. Address N E 537, Tribune.

Professions and Trades.

A. C. MOTOR MAINTENANCE MAN. P. S. NUNNENKAMP CO., 2434 W. Madison-st.

ADVERTISING MAN—EXPERIENCED IN originating, planning, and writing advertising literature; must know type, art, and engraving and be capable of assisting in the detail of advertising agency; unusual opportunity for a young man; $30 to start; give past experience and send specimens of your work. Address L X 51, Tribune.

AN ABLE MAN NEEDED TO SHOW OUR line and write orders; ample salary to the one who can make good. First National Nurseries, Rochester, N. Y.

ARTIST — EXPERIENCED in doing Japanese lacquer work on lamp stands. Address N E 406, Tribune.

ARTISTS—CRAYON AND PASTEL POR-traits. Consolidated Portrait Co., 1029 W. Adams.

ASSEMBLERS—FIRST CLASS, ON ELECtrical and mechanical apparatus. Apply SCHWARTZ, Chicago Ferotype Co., 1453 W. Congress.

ASSEMBLER—ONE WITH EXPERIENCE on loose leaf devices; parts; steady work. 2020, 1018 Wellington-av., corner Sheffield. Triple S Machine Co.

ASSISTANT STOREKEEPER—YOUNG MAN who knows tools, fittings, and mechanical materials; permanent; 27½c per hr. THE BARRETT CO., 2900 S. Sacramento.

AUTO REPAIRMEN — EXPERIENCED electric car mechanics; steady work; good wages.

WOODS MOTOR VEHICLE CO.,

2510 Cottage Grove-av.

AUTO TRIMMER—FIRST CLASS, ON REpair work; good wages.

WOODS MOTOR VEHICLE CO.,

2510 Cottage Grove-av.

AUTO MECHANIC—EXPERT. AT ONCE; one who understands his business thoroughly; state salary, experience. North Side; must be sober. Address L X 65, Tribune.

AUTOMOBILE MECHANIC—EXPERIENCED on repairing all makes of starting and lighting systems for automobiles; none but experienced men need apply. 1606 S. Michigan.

AUTO MECHANIC—EXPERT; NO OTHER need apply. North Side. Phone Sunnyside 5410 before noon Sunday.

AUTOMOBILE REPAIR MAN—TWO, FIRST class; good pay; steady work. Apply 209 S. Sangamon-st. See Mr. CAPES.

AUTOMATIC SCREW MACHINE HAND, 1ST class; also handy man in shop. Apply Room 1304 City Hall Square Bldg.

AUTO MECH.—EXP. OVERHAUL FORD car; particulars. Address J 548, Tribune.

AUTO MECHANIC—1ST CLASS ONLY; HIGH wages. 5110 Michigan-av., rear.

AUTO REPAIR MEN—FIRST CLASS. 2450 So. Park-av.

AUTOMOBILE MECHANIC AND HELPER—1st class. 440 N. Sacramento-blvd.

BEGINNERS IN ARCHITECT'S OFFICE—High school graduate; South Side preferred. Call Hyde Park 5421.

BENCH AND MACHINE MOLDERS—25; steady work; state experience and wages. PRATT MALLEABLE IRON WORKS, Joliet, Ill.

BOILERMAKERS—HELPERS AND LAborers. Apply HAMLER'S, 3906 S. Halsted-st.

BOOKBINDER—EDITION WORK; MUST BE able to use roller backer. University of Chicago Press, 58th and Ellis-av.

BOOKBINDERS — EXPERIENCED CASE makers. Hill Binding Co., 1056 W. Van Buren-st.

BORING MILL HANDS—STEADY WORK. CHALMERS & WILLIAMS, Chicago Hights.

BRASSMAN — MECHANICAL, FAMILIAR with power house work and piping layout. Call Monday, 10 a. m., Room 948 Monadnock Bldg.

BRASS PATTERN FINISHER—AT ONCE. JNO. C. MONINGER & CO., 900 Blackhawk-st.

BRASS MOLDERS—FIRST CLASS. AJAX BRASS MFG. CO., 216 W. Kinzie-st.

BRIDGE PAINTERS—IN CITY. GERSKE & DORNEY, Contractors, 1330 Monadnock Blk.

CARPENT

WANTED—MALE HELP.
Professions and Trades.

WAITER—MAN. CALL BET. 3-5. 408 Sherman-st.

WIRERS, WRAPPERS, AND packers on lamps and shades. Apply immediately. ART LAMP MFG. CO., 1516 So. Wabash-av.

WILL WORKERS—EXPERIENCED ON round rod and channel guards; shop outside city; steady work; good wages; give full particulars. Address J 300 Tribune.

WOOLEN SPINNERS—ON JOHNSON, BASsett & Davis mules; good spinners make $15 per week; steady work; no labor trouble; 54 hours per week. Also want one good dresser and fixer. Highest wages. Apply Patrick Duluth Woolen Mill, Duluth Minn.

YOUNG MAN—TO TAKE POsition at once as furniture inspector; only those considered who have had experience in manufacturing plant. Apply Monday. MONTGOMERY WARD & CO. Chicago-av. and Larrabee-st.

Farm and Garden Help.

FARM HAND—RELIABLE, MARRIED OR single; steady position for man experienced in handling crops and stock; location within 3 miles of Lake Forest. Address N E 289, Tribune.

GARDENER—ON COUNTRY PLACE, NEAR Elgin, Ill., first class position to man who understands gardening and care of shrubbery; pleasant living quarters and good pay. Address stating experience and references, J X 388, Tribune.

GARDENER AND STABLEMAN—IN SUMmer place; good saddle horse man required. Address X 142, Tribune.

MAN—AT ONCE, EXPERIENCED SINGLE man, to care for small suburban farm near Chicago; one team, two cows, poultry; field work, etc.; must be very clean; do neat, careful work; be honest and not a drinker; I provide board on the place; reply and state fully, stating age, experience, and salary wanted. S. H. BARROWS, 19 S. La Salle-st., Chicago, Ill.

MAN—MARRIED, NO CHILDREN, FOR general work on farm; wife for housework. Experience and references required. Address N E 287, Tribune.

MAN—GOOD MILKER ON SMALL FARM, nr. Chicago. F. M. Sargent, La Grange, Ill.

POULTRYMAN—AND WIFE; WIFE MUST be good cook; for 4 people. Address N E 428, Tribune.

Salesmen, Solicitors, Etc.

ASSISTANT—IN SALES ORGANIZATION of long established printing establishment; a young man about 20 years with brains, tact, foresight, congenial and diplomatic; no experience necessary but must be good at details; a high school graduate; the possibilities limited only by your own ability. Write for interview stating your age, education, former employment, phone number, and if we are then convinced, we shall be pleased to interview further with a view to further explanation. Address M T 177, Tribune.

ADVERTISING SOLICITOR—FOR ESTABlished business journal; young man about 25 with automobile or accessory trade preferred; state similar experience and refs. Address N E 37.

A LIVE SALESMAN FOR A $15 MUCH needed seasonable specialty, $5 commission. Address N E 224, Tribune.

AUTO SALESMEN—EXPERIENCED; NO other need apply; no time for fakers or advance artists, but real money will be paid to live producers; we have the proposition and assistance given; must buy own demonstrator; time allowed to pay for same. Answer immediately. SHADBURNE BROS. CO. 2528 Michigan-av.

BABY'S [2], $250, COSTS $5.37 P.A.; YOUNG LADY'S [4], $250, $5.46 p. a.; JUNIOR'S [10], $500, $10.92 p. a.; MISS [20], $1,000, $21.84 p. a.; FATHER'S [35], $1,000, $31.11 p. a. on our 20 Payment Life Plan of Family Insurance; the cheapest and best insurable by that if Father dies, Mother and Children receive his insurance and do not have to pay any more their premiums. Ask for booklet. Other combinations of ages and amounts. Many other forms of policies for Children and Adults at Low Cost. Write for booklet. Policies are legal reserve standard provisions nonindustrial contracts, covering ages 2 to 60. Good working men under 60 can secure general commission contracts. OLD COLONY LIFE INSURANCE COMPANY, OLD COLony Building, Chicago, Illinois.

BOND SALESMAN WITH EXPERIENCE SELLING HIGH GRADE SECURITIES TO LARGE INVESTORS; CLEAR RECORD AND BEST REFERENCES ESSENTIAL. ADDRESS M T 101, TRIBUNE.

CANVASSERS—SAL. AND COM.; WRITE, giving full name and address. Address F 368, Tribune.

CLOAK SALESMAN—NORTH AND SOUTH Dakota, Minnesota, and Wisconsin; a representative acquainted with the strongest selling line has opening for a man in above territory; will give preference in considering application to man selling clothing or cloaks. Communications held strictly confidential. Address D B 25, Tribune.

COMPETENT MEN TO ENGAGE IN SALE of stock in a strictly first class gold mine. Only a limited amount of stocks being offered, on a strictly commission basis. Property is in operation and will pay handsome dividends soon. Only high class salesmen who can give best references need apply. Splendid opportunity for men to make quick returns. All letters strictly confidential. Address D B 25, Tribune.

COMPETENT SALESMEN OR MERCHANTS preferred by well rated Cleveland concern to sell guaranteed greasing device; can be sold for $300 to $500 per month; commissions paid weekly; state experience. W. J. C. SMITH, Station C, Cleveland, O.

COUNTY MANAGER—FOR A NEW MODEL patented household article selling for $5.50; has 100 per cent profit; sells on sight; $200 and over again to the same people. Samples loaned. Sales Manager, 182 22d-st., Milwaukee, Wis.

CORSET SALESMAN—
By large corset mfgr., to cover the state of Ind.; must be experienced and have a personal trade. Reply, giving age, refs., experience, and salary expected. Address N E 88, Tribune.

CREW SALES MANAGER—A MAN EXPErienced in handling and training an organization of salesmen; must have ambition, energy, and a washing compound; absolutely new; a fine opportunity; salary or commission or both. W. H. Maddock, 1000 Ashland-blk.

EXPERIENCED SPECIALTY SALESMEN.
MEN WHO HAVE BEEN SUCCESSFUL WITH C. S. BRITANICA'S "INTERNATIONAL CYCLOPEDIA UNDER GENERAL EDUCATIONAL WORK WILL FIND IT WORTH WHILE TO GET IN TOUCH WITH US. WE HAVE A HIGH GRADE EDUCATIONAL SPECIALTY FOR BUSINESS AND AMBITIOUS YOUNG MEN. EXCELLENT SELLING EQUIPMENT. EXCLUSIVE TERRITORY. A LIBERAL AND EFFICIENT CO-OPERATION. LIVE WIRE SALESMEN CAN AVERAGE $100 PER WEEK AND UPWARD. INTERVIEW ONLY WILL BE GIVEN WORTH WHILE. ROOM FOR BIG MEN TO ADVANCE RAPIDLY. FOR INTERVIEW ADDRESS THE TRIBUNE.

FOR THE BEST AGENCY CONTRACT WITH GREATEST LIFE INSURANCE COMPANY SEE J. J. MACKAY, AGENCY ORGANIZER, NEW YORK LIFE INSURANCE CO., FISHER BLDG., 346 S. DEARBORN, R. 817.

GROCERY SALESMAN — WHOLESALE; thoroughly experienced, for suburbs of Chicago and good position with high class downtown house. Address I X 78, Tribune.

INVESTMENT SECURITIES. LARGE INSTITUTION HAS OPENING FOR INVESTMENT SECURITIES SALESMAN; MUST BE FULLY EXPERIENCED, OF PROVED ABILITY, AND CLEAR RECORD; WILL ONLY CONSIDER MAN WHO IS HIGHLY RECOMMENDED BY FORMER EMPLOYERS. ADDRESS M T 567, TRIBUNE.

LOCAL SALES MANAGER—TO OPEN OFfice and manage salesmen; small operating capital necessary; best manner making proposition to right party; territory being rapidly assigned. HARMONOLA COMPANY, 200 S. Wabash-av., Chicago.

MAN—YOUNG, TO REPRESENT US IN Chicago, to take care of our subscriptions and renewals; good money for bright young man that wants money during his spare time, or devote all his time. "More Business Magazine," Gardena, Cal.

MAN—YOUNG; TO TRAVEL IN MINNESOta, Wisconsin, Texas, and other states for the Yamato Importing Co. [Japanese Kimonos and Goods]; no experience and salary desired. Address K 166, Tribune.

MAN—FIRST CLASS REAL ESTATE, WHO understands the business; well established downtown office; excellent opportunity for right man. Address M C 105, Tribune.

MAN—YOUNG, TO SELL TO CITY TRADE [no]; good chance for future. Address K 826, Tribune.

WANTED—MALE HELP.
Salesmen, Solicitors, Etc.

HIGH GRADE MEN WANTED.

A FINANCIAL INSTITUTION—the largest of its kind in the country—maintaining offices in Chicago, New York, and principal Eastern cities—on account of its growth and plans for further expansion desires to add to its selling organization several men who can measure up to its standard of requirement.

Sales executives of the highest order, men about 30 years of age, who can show a proven record of success in salesmanship, either by correspondence or personal contact (we want men of both kinds).

Experience in any branch of finance not required; college education desirable but not a prerequisite—but we do want men who can speak and write good business English.

Well balanced men of initiative, good personality, poise, and "punch"—healthy in mind and body—red blooded, ambitious men of today who possess the selling instinct, who are constructive thinkers—men of good character and habits who have the capacity for responsibilities.

To those who can qualify and assimilate our policies we offer a high grade, bona fide connection—strictly salary basis, with almost boundless opportunities for advancement. Applicants are requested to note carefully the essentials as stated herein before deciding to apply.

Your letter must state age, nationality, education, and complete chronological history of your employment up to date, beginning with first position since you left school; positions held, duties, salary, and reason for leaving in each case. All information will be held strictly confidential and in no case will investigation be made until after interview nor without permission. A. [illegible] M 413, Tribune.

MAN—WANTED, A HIGH GRADE MAN as traveling representative, one with engraving house or advertising agency experience preferred. This is a splendid opportunity for a broad gauged man, a salesman of strong personality and clean record. We are willing to pay a salary consistent with ability. Do not call. Write fully and we will arrange for an interview. All letters will be treated strictly confidential. State all details of selling ability and pleasing personality. Write us what you have done for others and what you can do for us. The Hawthorne Engraving Co., 19 So. 5th-av.

MAN—YOPNG, OVER 21, LIVING ON North Side, to learn the Real Estate Business in large downtown office; North Side property handled exclusively. Splendid opportunity for ambitious hustler wanting to earn more than the average. Address P 280, Tribune.

MAN—IF YOU ARE AN AMBITIOUS AND Catholic man we need your services. Call PATRICK HOPKINS, 903 Hearst Building.

MEN—SALARY $20 TO $50 PER WEEK. CHIcago financial house making additions to their organization to cover the Central Western States have a few positions left as branch managers.

We will train energetic business men to open and take charge of branch office. Applicant must be a native or resident of long standing in the community in which he desires location. We will finance purchase of automobile when you make good; experience not necessary. Address F 388, Tribune.

MEN—YOUNG, TO SELL SUBDIVISION lots, Sundays and evenings; no experience necessary; prefer men who are connected with large organizations or have wide acquaintance; chance to make good money without interfering with regular business; state age and give references. Address N E 217, Tribune.

MEN—YOUNG, ENERGETIC, TO SELL lots on the great Southwest Side; experience unnecessary. Full or extra time. Employes of large shop, members of big lodges, and those that have large acquaintance will make from $25 to $50 per week. Polish, Bohemian, Italian and Swedish preferred. Address N E 217, Tribune.

MEN—WITH LARGE ACQUAINTANCE EMployed by large concerns or belonging to clubs or societies can increase your income from $10 to $30 steady; no canvassing; plan; no capital required; perfectly legitimate, honorable and pleasant; full particulars by mail. Investigate. Address M B 19, Tribune.

MEN—WITH LARGE ACQUAINTANCE employed, who are ambitious to give part time selling bats in Chicago's biggest subdivision. Polish and Lithuanian preferred. Address P 278. We will teach you how to make big money. Address M G 207, Tribune.

MEN—YOUNG, WHO ARE AMBITIOUS AND willing workers; to this kind we offer an exceptional opportunity in the selling line. Apply Room 10, 1039 Wilson-av., Monday, between 8 and 9.

MEN—YOUNG, AT PRESENT EMPLOYED, can earn extra money seeing people evenings; experience unnecessary. Address P 279, Tribune.

MEN—8; HOUSE TO HOUSE; ESTABLISHED trade; good money. 2720 W. Lake-st.

OIL SALESMAN.
Two exp. lubricating oil salesmen for city trade. Address K 211, Tribune.

OUT OF TOWN SALESMEN.
We want a reliable, wide awake business man in your town to sell Chicago Real Estate. You can make permanent connections if you can get business. We have many fast selling propositions at right prices; we pay big commissions; your income will depend entirely on your efforts; fullest co-operation and instruction given; send references with your answer.
W. F. KAISER & CO., 60 W. Washington-st., Chicago.

REAL ESTATE SALESMEN — BY THE largest subdivider in Chicago; high class restricted property, North side; com. only. Address K 177, Tribune.

SALESMEN — TO SELL REAL ESTATE, South Side subdivision; improvements now going in; big commission. A. C. JACKSON, Room 531, 30 N. La Salle-st.

SALESMEN—SPECIALTY, ADVERTISING, successful; any line; $30 adv. prop. Com. 30%. Main or side line. Samples free. Exch. Dept. 11, 935 Plymouth Bldg., Minneapolis, Minn.

SALESMEN—SELL NATIONAL ADVERTIS. household specialty; choice leads. Call before 10 a. m. 709 Fisher Bldg.

SALESMEN—CALLING ON THE DRUG trade; good side line article. LEMKE MFG. CO., 141 W. Austin-av.

SALESMAN—HIGH CLASS, SPECIALTY, who can furnish surety bond; please give references as to experience and ability. Address N E 295, Tribune.

SALESMEN—FIVE "LIVE WIRE" FOR auto specialty. Call Room 1219 Marquette Bldg. between 9:30 and 4:30 week days.

SALESMAN—CHEESE, TO SELL FROM machines; also man for cheese basement. Address K 563, Tribune.

SALESMEN—GOOD; LIVE AUTOMOBILE and tire salesman. Address M T 529, Tribune.

SALESMAN—CLUB MAN PREFERRED; $2 per order; 4 to 10 orders a day easy. Apply 9-10. B. ALLEN, 707, 105 W. Monroe.

SALESMEN—EARN $50 WEEKLY SELLING collection cabinets to merchants; city or rd work. Write or call Sayers Mfg. Co., 20 E. Jackson.

SALESMAN—SHOE; FOR MILWAUKEE-av.; with experience; Polish man preferred; give ref. Address K 164, Tribune.

SALESMAN — RELIABLE, INDUSTRIOUS, honest solicitor for old estab. bus. college; write fully. Address M A 840, Tribune.

SALESMEN—ACQUAINTED WITH WHOLEsale furniture buyers; sell furniture specialty; commission only. Address K 151, Tribune.

SALESMAN—EXPERIENCED FOR SUBDIvision work; real estate experience not absolutely necessary; small salary and commission to start; will furnish leads and co-operation; quick promotion to good men by the most progressive real estate firm in Chicago. Apply at once, MR. PARKER, 2d floor, 69 W. Washington-st.

SALESMEN—STOCK; THE MAJORITY OF our salesmen own their own machines and enjoy automobile demonstrations; have exclusive high grade men; valuable leads supplied, city or country, but no advances whatever; clean, high class work; an unequaled opportunity. McIntyre Companies Limited, 916 Westminster Bldg.

SALESMAN—HIGH CLASS, ACCUSTOMED to entertaining, to represent prominent mfr. of high grade specialties; salary, expenses, and bonus on sales; state age and experience in detail; letter to secure interview with our sales manager. Address D A 50, Tribune.

SALESMAN—WITH MONEY, BRAINS, AND experience, to organize selling proposition; surgical instrument house; new article; no competition; just as important as a cash register. If you want to "cash in," write for interview by appointment only. MR. FAULKNER, 510 Tuttle Bldg., 6 E. Lake-st.

SALESMAN—SPECIALTY, OVER 25, WHO can show successful record and who seeks permanent, good paying connection with a live guaranteed proposition can arrange for coaching with one who will demonstrate that better than $100 weekly. See MR. PERKINS, La Salle Extension University, 2550 S. Michigan

SALESMEN—WE CAN SELL YOU THE highest class auto tire tube in the market; we have a proposition which should enable you to earn from $50 to $100 per week; answer this unless you are ready to make deposit for your sample. No advances. Address M X 69, Tribune.

SALESMAN—PHOTO ENGRAVING. ONE who knows the business thoroughly and has some trade. Also two young men who know Schnellprint. Western Engraving Co., 1000 Monadnock Block.

SALESMEN—WE WANT HIGH GRADE SPEcialty salesmen to sell the best trade building proposition ever presented to retail dealers in towns from 500 to 5,000. Our client plan has the co-operation of large jobbers and manufacturers. Hundreds of indorsement letters to show results. We have been making $500 a month clear. We want earnest and efficient salesmen, not managers. We pay liberal commissions, but no drawing accounts. Pay commissions on receipt of orders. Men located in their territory preferred. Address National Trade Bond Co., Springfield, Ill.

SALESMEN—TWO, FURNACE.
To travel and sell high grade furnaces to dealer and consumer; exceptional opportunity; strong, direct advertising campaign that makes selling easy; established 35 years; good territory; salesmen credited with mail orders; will make investment; experience in first letter; straight commission 15 per cent, no advances.
Write Sales Dept.,
CAMPBELL HEATING CO.,
212 12th-st., Des Moines, Ia.

SALESMEN—A $12,600 TO $60,000 YEARLY income and lifetime connection to competent and financially responsible men to conduct BRANCH OFFICE for sale of a new specialty in demand; appoint local agents, and also travel; references; can be started and worked; state qualifications fully and territory desired. Address M T 107, Tribune.

MEN—HIGH CLASS TO SELL A NECESsities and large business houses; no competition; banks buy on presentation; all large Chicago banks and corporations; many good salesmen can earn $10 to $20 every day; only men of good personal appearance and references will be considered. Address M B 94, Tribune.

SALESMEN—SIDE LINE—MAKE $20.00 TO $40.00 per week. We want men who can sell auto supplies direct from manufacturer; no experience required; genuine solid gold diamond pin given away with first $25.00 order; big commissions. MFG. CO., 723 Washington-blvd., Chicago.

SALESMEN—PRESIDENTIAL ELECTION vest pocket advertising booklet; timely proposition; millions interested; business concerns, candidates, societies; easy seller; big money; splendid side line; sample free; experience district or country, but no advances whatever; clean, high class work; an unequaled opportunity. McIntyre Companies Limited, 916 Westminster Bldg.

SALESMEN—A LARGE CHICAGO CONcern desires the services of several energetic and resourceful city salesmen, experience in our line not necessary, as we will train you. This is a permanent all the year round work with first position at once. Write letter to secure interview with our sales manager. Address D A 50, Tribune.

SALESMAN—WITH MONEY, BRAINS, AND experience, to organize selling proposition; surgical instrument house; new article; no competition; just as important as a cash register. If you want to "cash in," write for interview by appointment only. MR. FAULKNER, 510 Tuttle Bldg., 6 E. Lake-st.

SALESMAN—SPECIALTY, OVER 25, WHO can show successful record and who seeks permanent, good paying connection with a live guaranteed proposition can arrange for coaching with one who will demonstrate that better than $100 weekly. See MR. PERKINS, La Salle Extension University, 2550 S. Michigan

SALESMEN—WE HAVE A FEW GOOD TERritories open in Illinois for men who mean business and who can start work Aug. 1 with our line of advertising Calendars, Signs, Leather Goods, and Specialties. The right man can make their connection with us a permanent one. We do not ask any one to send any money for samples or make any deposit; we have an interesting proposition for real salesmen. Kalamazoo Advertising Co., Kalamazoo, Mich.

SALESMEN—WE HAVE 2 CITY TERRItories for city salesmen, who are now engaged in that line of work and have an acquaintance with the trade; will pay a weekly salary of $25 and a liberal commission; must have a men who a clean record; who have initiative and can sell coffees. Address N E 209, Tribune.

SALESMEN—EXPERIENCED FOR SUBDIvision work; real estate experience not absolutely necessary; small salary and commission to start; will furnish leads and co-operation; quick promotion to good men by the most progressive real estate firm in Chicago. Apply at once, MR. PARKER, 2d floor, 69 W. Washington-st.

SALESMEN—STOCK; THE MAJORITY OF our salesmen own their own machines and enjoy automobile demonstrations; have exclusive high grade men; valuable leads supplied, city or country, but no advances whatever; clean, high class work; an unequaled opportunity. McIntyre Companies Limited, 916 Westminster Bldg.

SALESMAN—HIGH CLASS, ACCUSTOMED to entertaining, to represent prominent mfr. of high grade specialties; salary, expenses, and bonus on sales; state age and experience in detail;

NTED—MALE HELP.
Agents.

K Thread—IMMENSE ADVER-
paign; magnificent 4-color catalog
ssment; begin make big sales
ngs of stark zero—101 years in
kes you welcome wherever you
People, Kansas, made $218.10 Nov.
Never had soul a tree in his
F. Snyder of Nebr. made $61.80 in
hours work. D. S. Robinson, Mass.,
s a day. Ernest Hauser, Ill., made
han a week. L. L. Jenkins, Ill.,
est in seven. You can SUCCEED in
ensive all or only a part of your
ant outdoor work. Liberal pay-
iberal bonus premiums given.
ded free for territory and stock.
plete selling outfit, including 101st
Business Book, showing all trials
ctual sale and color—FREE.
ffers at once to get orders. Great-
ason for 10 years. Write
ssman a Certificate and Territory
and educate you in orchards,
mental nurseries. Pleasant, PER-
S. Rochester, N. Y.

ENTS MAKING $5.000 A YEAR.
made to "order" clothing so rot-
sure to call on your customers
ly married your future happi-
ay line. I don't force any man
ess as many do because a de-
ade good. Write me, and if
then, I will help you to own a
and county agents wanted; secure
. J. Ide, the same Tom, "Most Mi

OM MURRAY,
and Sangamon, Chicago, Ill.

MAN PER COUNTY—STRANGE
ssertion world; agents amazed;
ers ride Ford; $40.000; $40.000;
de $2,200 in 14 days; made
$125 first 12 hours; $1,200 cash
ed by Stoneman in 30
to state a lot of other
ssignment for any home at only
money or water working
ce, exclusive territory.
money. Write letter or postal
Mfg. Co., 258 Jillen Bldg., To-

TH SALES ABILITY AND GIFT
can establish himself in per-
ness, selling high grade reproduc-
pictures; good salary, bonus and
$30 to $150 weekly to live wire
which local dealer intro-
his trade. Prospect list and
by ten million dollar corpora-

NNATI FINE ARTS COMPANY,
Tech-st., Cincinnati, Ohio.

IRON RUST SOAP CO., 4088
av., Philadelphia, Pa. Garfield's
ing, Printing and Copy-
ed in the U. S. Patent Office.
ist, ink and all unwashable sticks
Sells on sight. Big seller. Job
gts wanted. The original. 250 a
of infringements and the penalty
selling, and using an infringed ar-

N'T WASTE TIME AND ENER-
ense sales. Get our successful plan
ense, selling Lion Gas Tonic
ers sold on money back guar-
ake as little as 25 to 50 per cent per
and remove carbon. Exclusive
tion and territory should be made
Lion Co., Hearst Bldg., Chi-

0 MONTHLY AS GENERAL
$100,000 corporation and a Ford
s its employees to use until Sept. 30,
ing $15 to $25 a month, room, board, and laun-
ar. Chances for satisfactory outing. Men, be
ady to leave Sept. 15. Write quick, or you'll
Royal-ton Co-Operative Mfg. Co.,
ortsville, Ind.

N $25 TO $35 WEEKLY SELL-
ation; good side line; sold everywhere,
, and useful. Many women buy
Over 100% profit. Free Sample
rticulars quick. Address Dept. 10,
Co., 548-8 Leader Bldg., Cleveland,

MONTHLY AND AN AUTO TO
General Agent, handling remark-
King Lightning Patch Vulcanizer,
Absorber, and Selling Anti-Theft
which locks your automobile
interest you? Then address U. S.
Co., Newcomb Bldg., Detroit, Mich.

HIRE THAT ALUMINUM
ar that enamelware; guaranteed 20
value $5; you sell to housewives
ake $2 profit; we show you how
ning up $10 to $20 a day. Answer
secure your territory. Diy. 100L
ominent Mfg. Co., Cincinnati, O.

Thirty Ads. for AUTOMOBILE
our big line of fast summer sell-
fastest line on earth; make $15 a
complete and exclusive selling
workers. Write at once for exclusive
erican Products Co., 4926 3d-st., C

RE SAPOLIO
e Naptha Washing Tablets
without rubbing; guaranteed not
ke clothes yellow; a perfect
manufactured and sold by Naputa
Dist. Co., 74 S. Dearborn-st., Chi-

ATION! ELEVEN PIECE TOI-
set selling like blazes at $1.00, with
set FREE. Enormous profits.
Big. Eagle made $51.00 first week.
Pierce Co., 829 Pierce Bldg., 900

EY—SHOW AUTOMOBILISTS
ave a practical device that will
the LITL FTEND, a fiend for
age, and gasoline saving. New
Price one dollar. LITTLE FRIEND
Dept. 1, Cincinnati, O.

A PRACTICAL ADVERTISING
ve yourself as boss; earn $5 to
ay; no capital required; no capa-
limitless field; my original
sure results. Booklet free.
ve. Co., Cincinnati, O.

WEEK TO SPECIAL AGTS.
by automobile and introduce 3000
cost oil lantern for dairymen,
ers, teamsters, etc. Absolutely
Thomas Mfg. Co., 208 Rex-

OU CAN MAKE BIG MONEY
ch which cleans aluminum cook-
like magic; every housewife will
ter fast sellers. Exclusive terri-
Address Div. 801, Amer-
Mfg. Co., Lemont, Ill.

ANTED—100% PROFIT SELL-
ecessities. Groceries, meats, hotels,
by auto owners; good repeaters.
Auburn Specialties Co., Dept. 4,

WOMEN—ARE MAKING $35 PER
Guaranteed Silverware and Dis-
Outfit Free. Write for particulars.
ELLE RITE SILVER CO., 406 E.
York City.

RICH LOOKING IMPORT-
ngs, exactly like cut, sold
profit $7; you can go same
offer selling plan; exclusive
Sample ruler and particulars
MAN, Importer, Stonington, Me.

REPINISHING CHANDELIER
ethod; anyone can do it; write for
ars; immediate success; valuable
and convincing proofs. GUN-
d-av., Decatur, Ill.

JANITOR WANTED, $314 LAST
ree weeks selling "Kantleak"
new proposition; we deliver and
asis cost free. Comer Mfg. Co., 11

TWO GENERAL WORK IN
UNIVERSITY LUNCHROOM, CALL LEX-
TON HALL, 59TH AND UNIVERSITY-

MAN OF FAIR EDUCATION, LIVING OUT-
side of Chicago, to travel; $18 per week and
; experience unnecessary. Write Al-
, Manager, Morgan Park, Ill.

WANTED—20 MEN TO HANDLE PAPER
dock; $13 a week. Apply at once. R. H.
LEY & SONS CO., 21st-st. and Calu-
av.

INSTALLMENT COLLECTOR AND TRA-
Furniture; experienced; must come well
mended; one living on Northwest Side
ferred. Address D 78, Tribune.

STEWARD—FOR SMALL FAMILY HOTEL;
be familiar with dining room manage-
, storeroom, pantry, etc. Ad-
ss M A 167, Tribune.

MEN—WEST SIDE BANK WANTS
reliable man for night work; $60 per
Call Bank Supt., 1700 First Nat. Bank Bldg.

ESTAB. MFG. COMPANY HAS OPENING
for reliable man to represent them in Indi-
ana; investment of $1,000 required; you can
$100 per month; investment perfectly safe;
loss; references required. Address J 520,
Tribune.

Sales—MEN—ROAD, RETAIL OR CLASS, TO SELL
splendid talking machines; excellent oppor-
unity and big money; salesman must be in po-
sition to buy $5,000 to $10 000 worth of stock.
Address M 818 Tribune.

STRUCTURAL STEEL AND MACHINE
shop with established business, near Chi-
go, offers an opportunity to man with ideas,
executive ability, and some capital. Address
D R 24 Tribune.

MAN—TO WORK IN GROCERY STORE;
learn the business; responsible party can get
an invest $500 to $1,000; can draw salary and
share in profits. See Owner, 800 N. Clark-st.,
Room 109.

ATTORNEY — ILLINOIS CORPORATION
desires services of a young attorney; in-
vestment of at least $1,000 required; salary
and interest in business. Address N E 585,
Tribune.

PARTY UNDER 30 FOR OFFICE OF EST.
firm; concern; invest $250 or more in Co.;
must be industrious, sober, honest, exp. in th
line unnecessary. Address M S 170 Tribune.

TYPIST—WITH SOME MONEY, TO TAKE
active interest in going real estate business
with promising future. Address N E 576,
Tribune.

SALESMAN—GOOD POSITION OPEN FOR
first class salesman; salary and commis-
sion; must invest $500; Illinois corporation;
Chicago territory. Address L X 370, Tribune.

MAN—YOUNG, MECHANICALLY INCLIN-
ed, to manage shop, mfg. enameled metal
specialties; small investment security required.
Address or apply 700 E. 47th-st.

Employment Agencies.
Bookkeepers, Stenographers, Clerks.

Jobs are just pouring in. Now is the time
to get lined up with a new job, one that carries
with it opportunities and a future. Your present
work will be appreciated in a monetary way.
Why hesitate? Look at this partial list of
openings:

Bill extender, $15; 2 junior clerks, $10; cost
clerk, $15-$18; jewelry clerk, $12-$14; R. R.
clerk, $15; general clerk, $10; claim clerk, $14;
shipping clerk, $10; shipping clerk, $14-$15;
stock clerk, $10; clerk, liquor experience, $15;
flat roof man, $4 a square; 2 clerks, $15;
$8-$9; 2 junior clerks for bank, $7; clerk to
learn stock and bond business, $10-$12; 16
boys, no experience, $4 per week to start;
between 18 and 20, Monday, between 12 and 1.

MEN—H. S. GRADUATES OR UNIVERSITY
men, four months' course to instruct you
and work outside of Chicago with our expert
sales manager and receive $65 to $85 per mo.
and commissions; specially contracted arrange-
ment; state age and phone number; refer-
ences. Address L D 514, Tribune.

ELEVATOR MAN—DAY, IN NORTH SIDE
apartment building; must be clerk; man
be over 35 years old, courteous, willing, and
dependable; state previous experience, whether
or not married, and wages. Address P F 283,
Tribune.

WORKINGMEN—IN ALL DEPARTMENTS;
show going to California via Denver, Salt
Lake, Portland, Seattle, Los Angeles. Apply
to WM. CURTIS, Supt. Sells-Floto Circus,
South Chicago, July 16; Aurora, 17th; Ke-
nosha, 18th.

MEN—TO WORK IN THE WOODS; WAGES
for general work, $30 to $35 per month and
board; 2,000 teams; mill capacity, 200,000 feet
of cleveland, and parties wishing to purchase
land can do so on easy terms; price is $5 to $15
per acre. Address D R 6, Tribune.

MAN AND WIFE ONLY—WILL GIVE 3 UN-
furnished rooms and bath over garage and
pay woman wages to do house and laundry
work for 2 persons; man can work outside
at his trade. Apply Real Estate Office, 2026
W. Madison-st.

TRAVELING AUDITOR—LARGE FINAN-
cial institution wants man who has had ex-
perience in checking up branch house ac-
counts; must be good accountant; answer fully
in confidence, stating age, experience, and
salary wanted. Address M G 569, Tribune.

COLLEGE MEN—2 YOUNG, OF 2 OR 3
years' standing, preferably bank, to become sales-
men in a line requiring a fine address, above the
average with a concern of high standing. Ad-
dress L 507, Tribune.

WANTED—EXPERIENCED SALESMEN
for real estate; experience not neces-
sary, to teach you. Willing workers can earp
$3 a week during evenings. Address M C 90,
Tribune.

MEN—YOUNG, ABOUT 18, TO WORK IN
office of wholesale woolen house; splendid
opportunity for advancement; apply MR.
PITOW, 205 W. Monroe, 4th floor.

FOREMAN WATCHMAN AND MACHINE
hands; wages soon free; old man pre-
ferred. Five Brothers Machine Co., 1224-1244
W. Jackson-blvd.

MEN—MARRIED, NO CHILDREN, FOR
farm 6 flat buildings with yard; wages $50 per
month and living rooms; references required.
Address M 165, Tribune.

TWO GENERAL WORK IN
UNIVERSITY LUNCHROOM, CALL LEX-
TON HALL, 59TH AND UNIVERSITY-

MEN—HIGH GRADE; MANUFACTURING
executive, technical, clerical and commer-
cial men wanted for over 200 vacancies.
Call if you want service, real service at the
minimum cost.

DRAFTSMEN—Can place over 25 good me-
chanical; structural, architectural draftsmen.
Call and see our list of vacancies. Also 2
tracers.

H. H. HARRISON & CO.,
19 S. La Salle-st. Phone Rand. 8819

MACHINE SHOP JOBS.
SCREW MACH. HANDS AND SETTERS.
MILLING MACHINE.
DRILL PRESS.
INSPECTORS.
ROUTERS.
All jobs with first class firms.
If you reside in Chicago or if employed and can't
call, send for application.
N. L. STEINBERG 14 E. Jackson.

COLLECTION MAN, RETAIL EXP. $1,200-
$1,500; Bookkeepers, $900-$1,200; Adjuster,
Accident Ins., $80-$100; Freight Rate Man,
$60-$85; Bookkeeper and Stenographer, $15-
$18; C. P. Clerks, $85-$90; Stenographers, $10-
$20; Stockkeeper, Auto Parts, $75; Office Men,
$12-$18; Ledger Clerks, $12-$15; Stock Record
Clerk, $12-$14; Extender, $15; Typist, $75;
Boys and Junior Clerks, $6-$8.
Merchants' Cler. Exch., 912 123 W. Wash.-st.

DR. REAL EST., $18; STENO., $15; FRUIT
Sales., $80; Ledger, $15; Fruit acct. Sales.,
$22; Stk. Man, $10; Office, No. Side $8; Office,
2 $8 and $10; Office, S. S., $15; Rk., age 21,
S. W. S., $20; Boys, office and errands, $4 to $7.
KING'S AGENCY, 20 S. La Salle-st.

LOCOMOTIVE FIREMEN EVERYWHERE
are; Machinists, Helpers, Car Repairers and
Builders, Telegraph Operators, White and Col-
ored Laborers—Experienced, Good wages. No
trouble. Baltimore and Ohio Labor Bureau, 108
W. Lake-st.

BEEF MAN, $800; PKG. HSE. SALES MGR.,
$250; Meat Sales., $100; Pkg. Hse. Sales.,
$85; Pkg. Hse. Supt., $100-$125; Fresh
Meat Sales, $125-$175; Pkrs. Hse. Foreman,
$125-$150; Refgr. Engr., $100-$125; 24 Engr. Pkg.
Ice., $80; Pkg. Hse. Supt., $200; Pkg. Hse.
Loading Foreman, $85; Pkg. Hse. Foreman,
preserved meats, $100; Foreman, cured meats,
$100; Pkg. Hse. Foreman, killing, $150; Pkg.
Hse. Tank Foreman, $100; Engrs., lab., wks.,
$100; Civ. Engr., $125-$150; Reinforced Concr.
Engr., $150; Mech. Engr., $125-$200; Mech.
Supt., $500; Asst. Mech. Supt., $150; Auto Serv.
Mech., $100; Mech. Foreman, $200; Mech. Fore-
man, $100-$175; Mech. Dfts., $100-$125; Arch.
Dfts., $90-$125; Cost Clks., $100-$115; Ch.
Dfts., $90; Chemist, $75-$125; Stenogs., Accts.
Jr. Clks. EFFICIENT SERVICE CO., 544-53
W. Jackson-blvd.

Y. M. C. A.
Better positions for better men. See us!

Office Mgr., Dept. Store exp., $150; Bkpr.,
machy. exp., $135; Civil Engineer, $90; Sales-
man, 30-40 yrs., $90; Ledger Man, $75; Stenog-
rapher, $75; Typist, $60; Asst. Bkpr., Typist,
$65; Figuring Clerk, Construction, $65; Cabinet
Maker; Garage Hand; Janitor.

Consult confidentially one of four
EMPLOYMENT-VOCATIONAL SECRETARIES
daily, 9 to 5; also Tues. and Wed. evenings.
Suite 301, Central Dept., 19 S. La Salle-st.,
Or Extension Office, 822 S. Wabash-av.

WANTED—MALE HELP.
Miscellaneous.

MEN—WE ARE ENGAGING A FEW MEN
WITHOUT SALES EXPERIENCE, WHOM
WE WILL TRAIN IN SELLING FOR OUR
CITY SALES FORCE. As material we want
decent, aggressive, capable young men of sta-
bility, above average height, and about 25
years old, who have supreme faith in them-
selves. Every man now employed who are
succeeding in office work but who have de-
cided after mature reflection to change their
vocation to selling. Will start them with
temporary work in our offices, during which
period will coach them in theoretical sales-
manship, followed quickly by practical work
in the field as junior salesmen. Personal calls
only considered. Bring letter of application in
own handwriting, stating previous exper ence.
Record will be rigidly investigated. Moderate
pay to begin, and a real opportunity to learn
selling. SHAW-WALKER COMPANY,
109 S. Wabash-av.

WANTED—STOCK MAN.

Apply FAIR STABLES, 46th
and Madison-sts.

THE FAIR.

INVESTMENT—MOTION FILM MANFRS.
and producers who are high class experi-
enced picture men offer substantial party
with $5,000 position as treasurer with a lib-
eral bonus. This is a ground floor proposi-
tion and a real opportunity to become iden-
tified with the fastest growing and most prof-
itable industry of modern times; only respon-
sible person considered. Address M T 587,
Tribune.

MAN—YOUNG TO MIDDLE AGE, FOR
night porter and watchman; white; able to
give bond and unquestionable references. Ap-
ply Monday and Tuesday, 1400 Michigan-av.,
MR. TAYLOR.

Help Wanted with Investment.

MAN—UNDER 30 YEARS OF AGE, OF GOOD
address and neat appearance, who can shoul-
der responsibilities and invest $10,000 in high
grade business, established and ready for ex-
pansion; good salary, brilliant future for right
party; your position in business will compare
favorably with professional men and men who
do big things; an exceptional opportunity for
wealthy parent who wishes to establish a son
in business where he will become self-sustain-
ing and measure up with successful business
men of his financial position. Address G 488,
Tribune.

WANTED—A1 SALESMAN

To represent large manufacturing firm on a
great new fishing device guaranteed to save 25
to 50 per cent in gasoline, eliminate all carbon
trouble of cylinders and spark plugs. Must
have efficient capital to establish yourself as
state agent and come well recommended; don't
ask for interview unless you are in position to
take this matter up with our claims proven
by practical test. Our entire workers cleaned
stay away. Address K 124 Tribune.

SALESMEN—M. LLION DOLLAR FIRM,
spending this year $300,000 for national
vertising, can use district managers for coun-
ties in Ill. with $15 household article; must be
able to demonstrate; $900 a month evidence of good faith;
this is a bona fide seller and money maker;
must furnish good references. Ask for agency
mgr., 1700 First Nat. Bank Bldg.

MEN—NEAT APPEAR-
ing young man, 20 to 25
years of age, as house model
in wholesale clothing estab-
lishment; must measure 36
chest, 31 waist, and 5 feet 8
inches in height; good op-
portunity for advancement;
only those conforming to the
above requirements need
apply between 9 and 12 a. m.
Monday or Tuesday.
B. KUPPENHEIMER & CO.,
415 So. Franklin-st.

WE HAVE OPENINGS FOR
several boys and young
men, 17 to 23 years of age;
permanent positions and
rapid advancement; must be
grammar school graduates.
B. KUPPENHEIMER & CO.,
415 So. Franklin-st.

$00 Per Week & More

clean, legitimate Mail Order
ur own. Complete mail order
with 7 names of live mail
for only $1; second edition does not work out success-
SEARS, Dept. 20, 512 Eliati-st.,

S PER WEEK AND EXPENSES,
mission, selling Lion Gas Tonic
Sold on money back guar-
make as little as 25 to 50 per cent per
and remove carbon. Exclusive
tion and territory should be made
Lion Co., Hearst Bldg., Chi-

GROCERY DELIVERY DRIV-
ers—Those having had retail
grocery experience pre-
ferred. Apply Monday morn-
ing.

JOHN SEXTON & CO.,
Lake and Franklin-sts.

WANTED—NEAT APPEAR-
ing young man, 20 to 25
years of age, as house model
in wholesale clothing estab-
lishment; must measure 36
chest, 31 waist, and 5 feet 8
inches in height; good op-
portunity for advancement;
only those conforming to the
above requirements need
apply between 9 and 12 a. m.
Monday or Tuesday.
B. KUPPENHEIMER & CO.,
415 So. Franklin-st.

WE HAVE OPENINGS FOR
several boys and young
men, 17 to 23 years of age;
permanent positions and
rapid advancement; must be
grammar school graduates.
B. KUPPENHEIMER & CO.,
415 So. Franklin-st.

WANTED—MALE HELP.
Miscellaneous.

SIEGEL, COOPER & CO.

NEED
MEN.

PORTERS, DAY OR NIGHT
WORK.

CHECKERS AND SORTERS
FOR SHIPPING ROOM;
DEPT. STORE EXP. NECES-
SARY.

ORDER PICKERS AND
PACKERS FOR GROCERY
DEPT.

TWO WAREHOUSE MEN,
EXP., FOR FURNITURE
STOCK ROOM.

GENERAL MERCHANDISE
PACKERS, DEPT. STORE
EXP.

APPLY SUPT., 1ST FLOOR,
BALCONY.

WANTED—MALE HELP.
Miscellaneous.

SIEGEL, COOPER & CO.

NEED
MEN.

PORTERS, DAY OR NIGHT
WORK.

CHECKERS AND SORTERS
FOR SHIPPING ROOM;
DEPT. STORE EXP. NECES-
SARY.

ORDER PICKERS AND
PACKERS FOR GROCERY
DEPT.

TWO WAREHOUSE MEN,
EXP., FOR FURNITURE
STOCK ROOM.

GENERAL MERCHANDISE
PACKERS, DEPT. STORE
EXP.

APPLY SUPT., 1ST FLOOR,
BALCONY.

WANTED—MALE HELP.
Employment Agencies.

A BETTER JOB
IS YOUR AMBITION.

To get it is the rub. Your case can't be
the exception. In our thirteen years at it
high grade men with exceptional experience
as well as all of the ordinary run of fellows
with regular records have been placed in posi-
tions with high grade concerns by our re-
sult getting way. Frankly, we need you.
Over 20,000 men found us able to deliver.
These jobs are all open now. Call and talk it
over early Monday morning.

EXECUTIVE DEPARTMENT.

3 Office Mgrs., White, and Jr. House experi-
ence, $8,000; Dept. Store, South, $2,500; Con-
tracting, $1,200; Managing Editor, Magazine,
$4,200; General Mgr., Automobile, depends;
Book Editor, $1,500-$1,800; Compounder,
$1,500; Temp. Sys.-ematizer, $50; Insurance,
$1,800; Dept. Store Mgr., Rugs, depends; M. O.
Mgr., depends; Asst. Supt., Dept. Store, $1,800.
15 Sales Mgrs., $1,500 to $5,000 per year.
Machinery, Chemical, Mfg. Spec., 2 Imple-
ment, Mech. Spec., Bond, Real Estate, Hdwe.,
Paint, Crew Mgr., Automobile Accessories;
Maps and Calendars, Tech. Packing House.
4 Purchasing Agents, depends.
7 Advertising Men, $600 to $8,000. Automo-
bile assistant, $600; Dept. Store Copy Writer,
South, $1,200; Elec., $1,200; Trade Journal,
$2,500 to $4,000; Hdwe. Ret., depends; Dept.
Store, $2,000-$3,000; Dept. Store,
High Grade, $6,000-$8,000.

ACCOUNTING.

Temp. Sr., out of town, $35 per week; Sr.,
$1,500-$1,800; 2 Cost Accountants, $1,200-
$1,500; Systematizer, $50 per wk., temporary.

CLERICAL.

36 Clerks, $12 to $20 per week. General,
Cost, Checkers, Billing, Shipping, and In-
voice. Plenty of orders for clerks of all
kinds.

25 Bookkeepers, Ledger Clks., Assistant
Bkkprs., $12 to $18 per week. Paying Teller,
$75; experience on cost record, $100; Summer
Resort, $85 room and board; 3 Bkkprs., $85,
Ohio.

SALES.

32 Salesmen, $900 to $3,500; Rugs, Dry
Goods, Typewriters, Clothing, Coats, Shoes,
Candy, 2 Grocery Jobbers, Milling Ma-
chinery, Power Transmission, Ornamental
Iron, Furniture, Engines, Insurance, Elec-
trical, Implements, Stock, Packing House, Of-
fice Devices, Safes, Oil, General Merchandise,
Gum, Stationery.

STENOGRAPHIC.

5 Priv. Secys., $1,200 to $1,500; 7 Stenos., $75
to $90; 14 Stenos., $60 to $75; 4 Temp. Stenos.
7 Correspondents, $900 to $1,500; M. O. Col-
lection, Automobile, Sales, M. O. Complaints,
Sales Promotion, Furniture Complaints, Gro-
cery Sales, House Buyer, Spec. Sales.

TECHNICAL.

11 Supts., $1,200 $3,000; Implement, General
Fdry., Auto Motor, 2 Light Mfg., Marine
Gas Engines, Auto Production, Mach. Shop
Production, Production and Test Clk.

2 Engrs., $1,500 to $1,800; Assembly, Core
Room, Motors, Punch Press, Blacksmith,
Plate, Test Room, Auto Motors, Switchboard
Construction, Packing House, Garage, and
Stable.

Chemist, $1,200 $1,500; 2 Designers, $1,500-
$2,000; 2 Draftsmen, $720-$1,200; Arch. Mech.
Shop, Details, Checkers, Elec. Layout Map, 2 Engi-
neers, Temp., $80; Mech., $1,500; Estimator,
Building Material, $125; 25 orders Misc. Tech.,
$14-$18 per day.

Remember this advertising costs us real hard
money, but it won't cost you a cent to come up
and give us a whirl at your experience. Every-
thing to gain and nothing to lose; so why delay?
Of course it's hot, but don't let that take the
pep out of you. Only men of good appear-
ance and clean records need apply. WHAT
ARE YOU GOING TO DO?

BUSINESS MEN'S CLEARING HOUSE.
1408 Republic Bldg., State and Adams-sts.

POSITIONS OPEN FOR
MEN WITH ABILITY.

COMMERCIAL DEPARTMENT.

1 Comptroller, large corporation.....$7,000
1 Purchas.ng Agent, sta. & hdw. sup.....$4,000
1 Corporation Atty.....$3,000
2 Bank Bookkeepers.....$70-85
12 Bookkeepers, misc. firms.....$90-75
2 Stenographers.....$90-75
7 Typists, South Side.....$85-75
2 Shipping Clerks, N. W. Side.....$65-75
1 Clerk, rec. dept.....$65
6 Ins. Clerks, local and gen.....$40-60
25 Jr. Clerks, banks, ins., and gen.....$30-50
2 Stenographers, beginners.....$10 & up
10 Boys, banks, ins., and misc.....$6-8

TECHNICAL DEPARTMENT.

1 Gen. Mgr., large mchy firm.....$8,000
1 Works Mgr., asst. supt., mfg.....$3,600
2 Architects, licensed, factory bldg.....$200-400
8 Chemists, Jr., also Senior, organic.....$75-150
1 Mgr., Chemical Development opp.....$80-175
10 Arch. Drafts., all kinds.....$80-175
2 Reinforced Concrete Designers.....$150
6 Gas Eng. Drafts., Eng., Prod. Men.$110-120
2 Layout Drafts., auto trucks & pleas. carsS150
2 Struct. Steel, new firm, exper. only.....$150
5 Arch., Drafts., res., flats, & fac. bld.....$130
6 Men, Eng., exper. office and field work$90-125
3 Mech. Eng., exper. office and field work.....$150
3 C'vil Eng., inside and outside work..$75-125
4 Tracers, Mech., Struct., and Elec.....$60-85
Y. M. C. A. EMPLOYMENT BUREAU,
Bldg., 19 S. La Salle-st.

CHEF, COOKS, WAITERS, KITCHEN MEN,
porter. HARP EMP. AGENCY, 162 N.
Dearborn.

TRADE SCHOOLS.

GOVERNMENT POSITIONS PAY $800 TO
$1,800 a year, with short hours, vacations,
steady work. Common education sufficient. Civil
Service Expert, former Government Examiner,
prepares you for Postoffice, Railway Mail, Cus-
toms, Internal Revenue and other jobs. Write for
Booklet B-59, with list of positions. Patterson
Civil Service School, Rochester, N. Y.

EVENING CLASSES.

REDUCED RATES. FREE TRIAL.
ELECTRICITY, Enormous demand for
PLUMBING, trained men at $6 a
BRICKLAYING, day and up. Free lim-
DRAFTING. ited time free trial.
ALL TRADE SCHOOLS, 49 E. Illinois-st.

SUMMER SCHOOL. Real Estate Law of Illinois,
statutes, etc. Ask about our free scholarship
plan. Day and eve. classes. Send for catalog.
CHICAGO EVENING SCHOOL OF LAW,
1010 Lake View Bldg. 116 S. Michigan-blvd.

SALESMEN — EXPERIENCE UNNECES-
sary. Write or call for particulars and large
list of openings $1,000 to $5000 a year, which
while you learn. Natl. Salesmen's Training
Assn., 4th Floor Rookery Bldg., Chicago.

GARMENT CUTTER AND FITTER WANTED—
Fine, pleasant work, paying $25-$75 a week;
easily taught. Master School, 118 N. La Salle,
4th fl.

LIKE TO DRAW? EARN $25 TO $75 WEEK-
ly; large commercial art corporation; will
train few more; sell drawings while learning;
spare time only. Address K 158, Tribune.

WANTED—NAMES OF MEN, 18 OR OVER,
wishing government jobs; $75 month; no null
necessary. Address D B 2, Tribune.

BECOME AN EXPERT SALESMAN; SALESMAN;
big demand; good money made. Auto Pub.
Co., 315 W. Taylor, Kokomo, Ind.

LEARN BARBER TRADE—EVERYTHING
modern. Oldest Barber College in U. S. Write.

WANTED—FEMALE HELP.
Stores and Offices.

ADDRESSERS—$1.50 PER 1,000. CALL AFT-
er 10, Monday. 305, 116 S. Michigan-av.

ADVERTISING RECORD GIRL—MUST BE
thoroughly experienced. $12 a week to start
and careful and accurate at figures; prefer one
who operates typewriter; answer in longhand,
giving age, experience, and lowest salary to
start. Last Sunday's answers lost. Answer
again. Address K C 182, Tribune.

ASSISTANT BOOKKEEPER—YOUNG LADY,
in a family hotel; references required. Address
N E 389 Tribune.

BOOKKEEPER—STENOGRAPHER, AGE 25
to 35, for responsible position in small office;
to take full charge of set of books. Must be a
thoroughly experienced and perfectly compe-
tent bookkeeper, also able to take first dicta-
tion and transcribe to machine rapidly, accu-
rately, and neatly. A responsible, "all around"
office assistant is desired, one who possesses
initiative, is well educated, of refined, pleasing
appearance, dignified and tact.ul; a willing and
a diligent worker. Applicant should have had
recent experience in accordance with foregoing
requirements. Position offers a splendid fu-
ture. On the exceptional worker can qualify.
State experience, and qualifications fully, in
own handwriting. State salary desired to
start. Give phone number. Address K 265,
Tribune.

BOOKKEEPER—EXPERIENCED, WEST SIDE
MFG. CONCERN; GOOD PAY; PERMA-
NENT POSITION; ADDRESS IN OWN
HANDWRITING, GIVING EXPERIENCE IN
FULL. ADDRESS N E 291, TRIBUNE.

BOOKKEEPER — ASSISTANT — YOUNG
lady, to assist bookkeeper; state age, experi-
ence, and salary desired. Address J 417, Tribune.

BOOKKEEPER—LADY; MUST BE ABLE
to do a little stenography and typewriting.
WEBER'S,
Van Buren and Clark-sts.

BOOKKEEPER—ONE WITH EXPERIENCE
in printing office preferred; in answer be sure
to state salary wanted and where you have
worked. Address P 305, Tribune.

BOOKKEEPER—CAREFUL, ACCURATE,
young; good ..... for advancement for ca-
pable young woman. W. K. JAHN CO., 130
N. Franklin.

BOOKKEEPER—COMPETENT; MUST LIVE
on West Side or western suburb; give age,
experience, and salary expected. Address M S
395, Tribune.

BOOKKEEPER — LADY; MUST BE FIRST
class double entry bookkeeper, experienced;
call and see our list of vacancies. ROGERS & HALL CO., Print-
ers, Polk and La Salle-sts.

BOOKKEEPER AND STENOGRAPHER—
Young lady, 2 or 3 years' experience. Ad-
dress N E 580, Tribune.

BOOKKEEPER — ASSISTANT; YOUNG
lady; good writer; give age, experience and
salary expected. Address N E 301, Tribune.

BOOKKEEPER AND STENOGRAPHER—
experienced and capable of handling office
detail. Address M Y 469, Tribune.

BOOKKEEPER — ASSISTANT — $15; GIVE
age, experience, nationality, and religion.
Address J 416, Tribune.

BOOKKEEPER AND STENOGRAPHER—AS-
sistant S. Strassburger & Co., 141 S. Fifth-av.

BOOKKEEPER—A1, EXPERIENCED; GOOD
salary. Mutual Produce Co., 922 Fulton-st.

BOOKKPR.—STATE AGE, EXP., RELIG-
ion; $60. Address K 156, Tribune.

BUYER'S ASSISTANT—LADY, FOR COAT
AND SUIT DEPARTMENT; MUST RECOM-
PETENT TO MANAGE HELP AND LOOK
AFTER STOCK; EXCELLENT FUTURE.
APPLY SUPERINTENDENT'S OFFICE.
WIEBOLDT'S,
MILWAUKEE-AV., AT PAULINA.

CASHIER—EXPERIENCED, IN ONE OF
the largest cafeterias in the loop. State par-
ticulars fully and give references. Address N
E 287, Tribune.

CASHIER — EXPERIENCED; ONE WHO
writes well; good at figures. Apply at once.
L. FISH FURNITURE CO., 822 W. 63d-st.

CASHIERS—EXPER. ..D. APPLY MON-
day morning. ALBERT HOSFELD, 14 W.
Washington-st.

CLERKS, COOKS, HOUSEMEN, CITY AND
resorts. Tower Hotel Exc., 50 E. Congress.

WANTED—FEMALE HELP.
Stores and Offices.

CASHIER—YOUNG LADY, FOR CLOTHING
store, experienced; ref. required. Address N
E 577, Tribune.

CASHIER—AT ONCE; MUST BE ACCU-
rate at figures and come well recommended.
Geo. Kraft Co., 842 W. North-av.

CASHIERS AND INSPECTORS—THOSE
with shoe experience preferred. Apply O'Con-
nor & Goldberg, 205 S. State.

CASHIER AND BOOKKEEPER—CAPABLE
experienced. Address N E 225, Tribune.

CHECKERS—TO COM-
PARE ADDRESSES;
PERMANENT POSI-
TIONS TO RAPID, AC-
CURATE GIRLS.
STRAUS & SCHRAM,
1105 W. 35TH-ST.

CLERKS—WITH KNOWLEDGE OF FOR-
eign languages, for general office work; state
age, experience, refs., and salary desired. Ad-
dress M T 174, Tribune.

COMPTOMETER OPERATORS — LARGE
Detroit automobile factory needs thoroughly
experienced operators; good wages and chance
for advancement. Address D C 12, Tribune.

COMPTOMETER OPERATOR AND TYPIST—
Must be neat, accurate, and speedy; also need
young woman thoroughly familiar with vouch-
ers and accounts payable to assist on this work;
must write legibly and be good at figures;
these are two real opportunities with a big pro-
gressive house; good salary to start and ad-
vancement as earned; ideal working conditions;
state age, experience, reference, salary, and
phone number. Address M T 210, Tribune.

COMPTOMETER OPERATORS—
3 young women, experienced on all opera-
tions. Felt & Tarrant machines; good salaries
for good operators.
WESTERN ELECTRIC CO.,
48th-av. and 24th-st.

CORRESPONDENT WANTED—
Who has had some experience with one of
the mail order houses or in the mail order
department of a retail store. Young woman
who can dictate good business letters; perma-
nent, good paying position. Address N E 575,
Tribune.

CORRESPONDENT AND TYPIST—GER-
man-English, German, Polish, Italian,
French, Norwegian, and Swedish; state age, ex-
perience, references, and salary expected. Ad-
dress M T 178, Tribune.

CORRESPONDENT — FAMILIAR WITH
trade journal circulation work; pleasant, per-
manent position; business woman
with initiative; give similar experience and
salary. Address M S 132, Tribune.

CORRESPONDENCE FILE CLERK—YOUNG
woman with the experience and ability to file
properly and accurately large volume of corre-
spondence; permanent position. S. W. Side
Address M M 161, Tribune.

DICTAPHONE OPERATOR.
Experienced; good pay; per-
manent. Call Monday morn-
ing.
SPIEGEL-MAY-STERN CO.,
1061 W. 35th-st.

DICTAPHONE OPERATOR—UNDERWOOD
machine; loop office; steady work; no summer
workers need apply; $12 a week; reply fully.
Arnold, L. B. 79 Dearborn.

DICTAPHONE OPERATOR — EXPERI-
enced; $15-$20. Columbia Graphaphone Co.,
12 N. Michigan-av., 7th floor.

DICTATING MACHINE OPERATOR — EX-
pert; must have common sense, be excellent
speller, and able to quickly turn out neat work.
Address M 1 Tribune.

DICTAPHONE OPERATOR—ONE WHO IS
a fast typist and rapid at diciation. Ad-
dress N E 248. Tribune.

ELLIOTT-FISHER OP-
ERATORS, POSTING
EXPERIENCE; PER-
MANENT POSITIONS
TO COMPETENT OP-
ERATORS; PLEASANT
WORKING CONDITI-
TIONS.
STRAUS & SCHRAM,
1105 W. 35TH-ST.

ENTRY CLERK—YOUNG LADY, 18 TO 20;
moderate salary to start. Address N E 899,
Tribune.

FEMALE HELP WANTED
AT
THE FAIR.

Experieiced stenographer
for permanent position.

Typists or billing machines.

50 women for positions in
our selling forces, to work
part time.

Apply 8:30 to 10 a. m., Su-
perintendent's office, 8th flr.

FILING CLERK—EXPERIENCED, WEST
SIDE MFG. CONCERN; PERMANENT PO-
SITION; GOOD SALARY; GIVE EXPERI-
ENCE AND REFERENCES. ADDRESS N E
290, TRIBUNE.

GENERAL OFFICE

WANTED—FEMALE HELP.

Professions and Trades.

LAUNDRESS—EXPERIENCED; FIRST 2 days each week; references. 4506 Drexel-blvd.

MACHINE OPERATORS — EXPERIENCED on millinery work.

GEORGE WAGNER CO., 207 N. Mich.-av.

MACHINE OPERATORS—ON MEN'S NECKwear; steady work; best prices. CARTER & HOLMES, 416 S. Franklin.

MACHINE OPERATOR—STAYER & COVering. H. A. ZORN CO., Erie-st. and Oakley-blvd.

MACHINE OPERATOR—FOR RAISING armholes; also a shoulder baster. Alschuler, Dreyer & Co., 807 W. Van Buren.

MARKER—1ST CLASS, IN FIRST DEPT. LAUNDERY. LAUNDERY, cor. 58th and Halsted.

MARKER AND SORTER—EXPERIENCED; in our laundry; good salary. Permanent place. Apply Hotel Del Prado, 58th and Blackstone.

MAKER—FIRST CLASS, WITH CITY EXperience, for 2 or 3 weeks. Call Monday, Tuthill & Howie, 306 Mallers Bldg.

MAKERS—FIRST CLASS. 6TH FL. COR. Theo. Ascher Co.

69 W. Washington-st.

SALESLADIES—TO SELL FRANKLIN sedans to order corsets; good opportunity in Chicago and other cities; sell direct to the wearer. Apply Franklin Corset Co., Room 1208 Masonic Temple.

SALESLADIES — TO SELL STANDARD well known line; must be high class, well educated, also have unquestionable references, salary and commission. Mr. FOWLER, 509 Monroe Bldg.

SALESLADY—WITH OR WITHOUT EXperience, a high class and exceptional proposition. Wonderful opportunity for right party to make permanent connections with a high class house. Address M 197, Tribune.

SALESWOMEN—EXPERIENCED; FIRST CLASS LADIES; SPLENDID OPPORTUNITY. LEADS FURNISHED; PERMANENT POSITION TO RIGHT PARTY. 1621 MASONIC TEMPLE.

SALESWOMAN — EXPERIENCED FUR; highest rates, required as to ability and character. Apply Room 1502-1506 Stevens Bldg., 17 N. State-st.

SALESWOMAN—WOMAN OVER 30, CAPable of earning $100 or more per month, to represent child culture court. Address IRA H. SQUIRE, 417 S. Dearborn.

SALESWOMEN WANTED—BRIGHT PRE-selling, for Chicago and suburbs territory. Keyt Products Co., 31 W. Lake-st., Chicago.

SALESLADIES—WHO ARE GOOD WORKers to make big money. 507 Transportation Bldg.

SALESLADIES—REPS. LAKE VIEW TEA Co., 1542 Belmont-av.

WOMEN—SEVERAL WOMEN WITH BUSINESS ABILITY TO SOLICIT FROM HOUSE TO HOUSE

We have an opportunity for high class women of proven sales ability. If you are a woman of tact, between 25 and 35 years of age, of pleasing appearance and a conscientious worker with selling experience and can furnish good references, we can show you how you can make $25 to $75 a week representing us in the residential sections and in the office buildings in Chicago. Some of our sales people are making up to $75 week without difficulty. We need intelligent representatives who are willing to work hard for big money. The field is immense and we pay liberal commissions. Those who possess the above mentioned qualifications but lack experience will also receive consideration. See me after 10 a. m.

MR. McCARTHY,
Weber Piano Store,
Van Buren and Clark-sts.

WANTED—FEMALE HELP.

Saleswomen, Solicitors, Etc.

SALESWOMEN — WHO CAN EARN FROM $20 to $30 a week selling gas irons in outlying towns. Salary and commission. Apply 653 Peoples Gas Bldg.

WOMAN A LARGE CORPORATION wishes to engage capable, experienced woman of education and personality for important position out of city; must be over 25; $35 per week to competent woman. Address M A 489, Tribune.

WOMEN, IN ILLINOIS, TO SELL NUBONE corsets in their own town. LULA M. ESLAMAN, State Manager, Staunton, Ill.

Agents.

MIDDLE AGED WOMAN TO REPRESENT us in Chicago; must solicit from house to house in interest of retail druggist; also be able to handle wholesale drug house and large department store trade on salary. In replying furnish reference. Miami Chemical Co., S. W. Cor. Main and Canal, Cincinnati, O.

LADIES — $50 A MONTH INTRODUCING our guaranteed hosiery in your spare time. Mrs. Schurman averages $15 a week with only 3 hours. Experience unnecessary. Credit and outfit furnished free. Thomas Mfg. Co., 408 Rex-st., Dayton, O.

LADY AGENTS MAKE GOOD MONEY SELLing Mrs. McCormick's Beauty Cream. Large jar, 50c; repeats; beautifies complexion; delightful odor. A wonderful face cream. Write for particulars. Behrens Drug Co., Waco, Tex.

LADIES—MAKE $100 PER MONTH TO travel, demonstrate and sell dealers and consumers; a well established line; experience not necessary. BRUNN & CO., 5d floor, 446 N. State-st., Chicago, Ill.

LADIES— SEVERAL TO TRAVEL, DEMonstrate our goods, and sell dealers; $20 to $40 weekly; we pay railroad fares; experience unnecessary. Duchess Co., Dept. 35, Minneapolis, Minn.

WOMEN—BEAT THIS—$15 SALARY OR 50C hour for spare time; immense success introducing guaranteed hosiery. Cheaper than stores; no experience; write quick. International Mills, 236 Markley, Norristown, Pa.

AGENT—REFINED, INTELLIGENT LADY, to sell exclusive popular line of shirtwaists. Call Monday, Room 302, 20 E. Jackson-blvd.

Miscellaneous.

MILLINERY PREPARERS AND MAKERS—A DESIRABLE TRAVELING POSITION AWAITS YOU. APPLY KAUFMAN, AUERBACH & CO., 12 N. Michigan, 2d floor.

NURSE—GRADUATE OR UNDERGRADUate, with hospital training, needed post office for one who can leave for west right away; $50 and maintenance, with future. Address by letter ONLY, HOIT, Parlor I, Grand Pacific Hotel, Chicago, Ill.

OLIVE PACKER—EXPERIENCED; GOOD pay; steady work. SPRAGUE, WARNER & CO., 800 W. Erie-st.

POCKET TACKERS—ON VESTS.
709 W. Jackson-blvd., 4th floor.

PRESSERS — IN DRY CLEANING ESTABlishment; steady work. ADAMS & PIGOTT CO., 3141 Wabash-av.

SKIRTMAKER—MUST BE EXPERIENCED. 5 S. Wabash, Room 307. S. GOLDBERG.

TAPE SEWER—ON VESTS.
700 W. Jackson-blvd., 4th floor.

Trained Nurses Wanted.

4 GRADUATE NURSES AND 2 UNDERGRADUATES, under 30, for private nursing. White Cross Nurses' Assn., 5021 Irving Park-blvd.

VAMPERS AND EDGE STITCHERS—EXperienced. Pontiac Shoe Mfg. Co., 208 W. Monroe-st.

WIGMAKERS—ON HAIR GOODS. 822 Republic Bldg.

WAITRESSES.

Dinners waitresses, $4 per week; 5 days only; hours 11 to 2:30; no Sunday work; roof restaurant; pleasant surroundings. Apply BUTLER BROS., 426 W. Randolph-st.

WAITRESS—EXPERIENCED, FOR HIGH class family hotel. Hotel Grasmere, 4621 Sheridan-rd.

WAITRESSES—SHORT HOURS, TO SERVE dainty luncheons at SPOEHR'S, 17 S. Dearborn-st.

WAITRESSES—NO SUNDAY WORK. 504 W. Jackson-blvd.

WAITRESS—EXPERIENCED. CALL 1107 West Van Buren-st.

WAITRESSES—$10 AND UP. DREGER'S Lunch, 202 E. 47th.

WANTED—EXPERIENCED

MILLINERS,
TRIMMERS,
COPYISTS,
MAKERS,
APPRENTICES,
TO WORK ON TAILORED AND PATTERN HATS.
WEEK OF PIECE WORK.

MR. BYRDON,
CHICAGO MERCANTILE CO.,
159 N. MICHIGAN-AV.

WANTED—A STITCHING ROOM FOREwoman of women's fine shoes; experienced in use of machine; also teach operators. Apply at once, giving experience and reference. Address D C 5, Tribune.

WOMEN AND GIRLS—INTELLIGENT, REPRESentative accustomed to meeting refined people; good opportunity. See MR. HEFFRON, 1068 Peoples Gas Bldg.

COAT AND SUIT MODELS FOR SHOWroom work; sizes 36 and 16; must not measure larger than 36 bust. Percival B. Palmer & Co., 387 W. Adams-st.

WOMEN TEN, REFINED, OVER 25, TO travel; Chicago work also; experience unnecessary; $150 month and transportation. RUCKER-SMITH CO., 116 S. Michigan-av.

MOVING PICTURE MODELS FOR CLOAKS and suits. Apply before 9:00. Monday morning. Empire Film Co., 1400 Orchestra Bldg.

LADIES—3 INTELLIGENT YOUNG LADIES to take up nursing; small salary, expenses while training. Fort Dearborn Hospital.

GIRLS—ATTRACTIVE, STEADY WORK; travel; exp. unnecessary; ex. opportunity; sal., expenses. MR. CORBETT, 12 S. Market.

MODEL—SIZE 16. ADDRESS N E 201, Tribune.

MODEL—STYLISH; SIZE 16. ARTHUR WEISS & CO., 317 W. ADAMS.

CORSET DEMONSTRATORS — APPLY 8 a. m. to 4 p. m. 600 Fullerton Bldg.

CANVASSERS WOMEN. IMPERIAL Mfg. Co., 313 Wendell-st., 1 blk. north of Oak.

LADIES — TO SELL FROM THEIR HOMES 1 phone., $65. Address X 568, Tribune.

COUPLE—WHITE, TO TAKE BASEMENT, exch. for wife's services. 3961 Drexel-blvd.

Help Wanted with Investment.

CASHIER—FOR LARGE GROCERY COMpany; must have $1,000 investment; a guaranteed income in profits and salary. See owner at once. Address K 254, Tribune.

WOMAN—TO OPEN CORSET SHOP, OUTside of Chicago; small investment required; very remunerative. Address N E 365, Tribune.

Employment Agencies.

HIGH GRADE WOMEN.

Never in the history of our business have we had as many orders for high grade women as we have at the present time, covering not only the position of secretaries, stenographers, bookkeeping lines, but also the junior lines, such as record clerks, file clerks, and switchboard operators. In order to fill these hundreds of positions that are continually pouring in, we must interview competent, high grade women That is why we are, so to speak, begging you to call at our office and accept the opportunity of your lifetime—a position—the position you have all this time been looking for.

MISS STENOGRAPHER. TYPIST AND DICTAPHONE OPERATORS.

You need us and we need you. Why not develop these needs to our mutual advantage by your calling at our office.

Think of it, all of these excellent positions open, waiting to be filled tomorrow, and more pouring in.

4 stenographers at $18, 15 stenographers at $15.

15 stenographers at $10-$12; 2 beginners at $7-$8.

4 dictaphone operators at $15-$18; 7 typists at $8-$10.

10 typists at $10-$12.

Are you going to let opportunity knock at your door the second time? Of course we need you. Call immediately. All general stenographers, such as record, statistical, file, switchboard operators, comptometers, etc., for positions too numerous to mention. Suffice, if you are competent in your line, don't fail to call and don't forget it costs nothing to talk it over. All interviews strictly confidential and in private offices.

YOU CAN'T LOSE.

CRAIG EMPLOYMENT AGENCY,
1323-26 Republic Bldg.

High Grade Positions, Exceptional Opportunities.

1 Stenographer, Ins. exper.....$90
1 Stenographer and Secy.....18
10 Stenographers, experienced.....$10-15
2 Cashier and Clerk, Ins. exper.....50
1 Typist and Clerk, Ins. office.....50
2 Compiometer oper., experienced.....14
V. C. TRUEBLOOD & CO., 1011 Association Bldg., 19 S. La Salle-st.

TYPIST, OLIVER, $15; BK. AND STENO., $18; Steno., Law, $15; Steno., 14, $8 to $18; Typists, 3, $10; 18c, and 2, $12; Asst. Bk., 3, $12; Posting, $10; S. B. and Steno., $12; Burroughs Add., $12; Office, $12; File, $7. MISS HARRIS AGENCY, 29 S. Salle-st.

STENOGRAPHERS — $10-$25; BOOKKEEPers and Stenographers, $15-$18; Bookkeepers and Ledger Clerks, $12-$15; Stenographer and B. S., $12; Office Girls, $8-$12; S. B. Opr., $10; E. F. Opr., $60; Typists, $8-$12. Merchants Cler. Exch., 912, 133 W. Wash.-st.

COME IN AND REGISTER FREE. High class, bona fide positions in all lines open at all times. COMMERCIAL SERVICE BUREAU, 1116, 108 SO. LA SALLE.

WAITRESSES, PANTRY GIRLS, CHAMBERmaids. Linen Room Girls. Cooks, $50 to $60. GEORGE E. FLANDERS & CO.,
219 S. Dearborn-st. Room 840.

WAITRESSES, MAIDS, SEAMSTRESSES, cashiers, operators, stenogs., city and summer hotels. Tower Hotel Exc., 56 E. Congress.

WAITRESSES, MAIDS, CHECKERS, CASHiers, operators, stenogs.; city and summer hotels. Tower Hotel Exc., 56 E. Congress.

WANTED—FEMALE HELP.

Employment Agencies.

VISIT THE "A. E. R." AND REGISTER FREE.

These positions are open at the American Railway Bureau today: Insurance Steno., $100. Law Steno. for Bond House, $85-$90; 8 Stenos., $18; 35 Stenos., $15. 25 Stenos, $12-$14. Steno. and Bkkpr., $15-$18. Dict. Opr., and Steno., $20. Dict.-Opr. and Office, $10. Comptometer Oprs., $12-$15. 3 Ledger Clerks $12. 12 Typists, $10-$12. 10 general office and file clerks, $10-$12. Elliott Fisher Opr., $15. 6 Underwood bill clerks, $12-$15.

Many other openings not listed. If you are a competent office woman seeking wider opportunities in any line, call Monday or write. You will soon understand why the American Railway Bureau is so widely praised.

AMERICAN RAILWAY BUREAU
[Chicago's Greatest Employment Bureau],
R. 1128 Lumber Exch., 11 S. La Salle.

TEACHERS—THE WEST NEEDS YOU. Splendid opportunities for wideawake teachers. Let us help you get the position you want. We know how. Register today.
NORTHWESTERN TEACHERS' AGENCY
CUTLER BLOCK
DEPT. C. GREAT FALLS, MONTANA.

Free Employment Bureau.

PUBLIC EMPLOYMENT BUREAU,
DEPT. OF PUBLIC WELFARE,
CITY OF CHICAGO.
130 N. 5th-av. Franklin 4368.

Positions open for canvassers, $6 per week and commission; stenographers, $8 to $12; addressers, $8 to $9; typists, $10 to $15; comptometer operator, $12; biller, $8; Elliott Fisher operator, $15; bill clerks, $10; power machine operators; factory workers; waitresses; chambermaids; domestics; hotel help of all kinds.

No charges.

Free Typewriter Employm't Bureau

25 TEMPORARY STENOGRAPHERS FOR July and August; attractive offices, $18; experienced typist, policy writer and filer; permanent; $55. OLIVER TYPEWRITER CO., 167 N. Dearborn.

STENOS., EXPERIENCED, $12-$15-$18. Loop, South and South Side; Typists, $10-$12; Dictaphone Operator, $15 to $18. Royal Typewriter, 36 S. Wabash.

STENOGRAPHERS—YOUNG LADIES WITH good experience for temporary positions on the South Side; $15 to $18. UNDERWOOD TYPEWRITER CO., 37 S. Wabash-av.

TRADE SCHOOLS.

DICTATING MACHINE STENOGRAPHERS earn $15-$30 wk. We will double your pay. Spare time study. We guarantee position at completion of course. Typewriter furnished. Lyman Jackson Sch., 20 E. Jackson. Harr. 3228.

NATIONAL CORSET MAKING SCHOOL—Teaches the art of measuring, designing, making and fitting corsets; positions for our graduates; special summer rates. 1118 Transportation Bldg., 609 S. Dearborn-st., Chicago.

COMPTOMETER ADDING MACH. SCHOOL. PAY AFTER EVENING CLASSES.
E. C. WARNER.
14 E. JACKSON. WABASH 8582.

WANTED—EXPERIENT NURSES; 3 months course. Maternity and Infant Hosp., 1900 S. Kedzie-av.

WANTED—WOMEN FOR GOVERNMENT jobs $70 month. List positions free. Franklin Institute, Dept. 607 R, Rochester, N. Y.

DICTAPHONE TAUGHT IN 1 WEEK; PRIV. lessons day or eve. Douglas 3201.

DRESSMAK'G-MILLINERY SCHOOLS.

VALENTINE'S COLLEGES, DRESSMAKing, Tailoring, Designing, Pattern Cutting. Positions waiting. Diplomas universal. Day, eve. Special summer rates. 2306 W. Madison.

$50 PARLOR STEREOPTICON FOR ½ H. P. motor. D. C. Address K 427, Tribune.

MUST SELL BRIGGS-SHAFFNER FOR EX-change. Address M F 478, Tribune.

EXCHANGE—GAS RANGE FOR COOK stove. Address K 140, Tribune.

DIRECT CURRENT ELECTRIC FAN FOR alternating. Address K 520, Tribune.

WANTED—CANDY STORE; WILL EXchange six lots. Address N E 310, Tribune.

EXCHANGE TYPEWRITER FOR GOOD prism binoculars. Address X C 92, Tribune.

JEWELRY, WATCHES, ETC.

OLD GOLD, SILVER, PLATINUM, BROKen jewelry, gold teeth bought for mfg. purposes; highest prices for pawn tickets and diamonds; Elgin and Waltham watches, $5 up. AM. WATCH & JEWEL CO., R. 600 N. Amer. Bldg., 36 S. State.

WATCH BARGAINS.
Elgin or Waltham in 20 yr. case, $5. 15 and 17 jewel, $7.50. 21 jewel, $10. Bulova, $16.50. AM. WATCH & JEWEL CO., Room 600 N. American Bldg., 36 S. State.

WANTED — DIAMONDS; I DON'T CARE how SMALL or how LARGE. I will buy any size IMMEDIATELY. Also old gold and platinum. Have big prices. GEO. W. TRANSACTIONS CONFIDENTIAL. See PAUL, Square Deal Jeweler, 6 E. Randolph-st.

DON'T BE ROBBED WHEN you want REAL bargains in diamonds or jewelry. SEE ME. That's all. PAUL.

CASH FOR OLD FALSE TEETH—
ALSO FOR OLD GOLD AND SILVER.
Bring or mail to us your old gold, silver, platinum, watches, odds and ends of old jewelry, gold teeth and old sets of false teeth. We buy them in any condition and pay highest cash prices. MAZER BROS., 39 S. State-st., cor. Monroe, Room 42.

FOR SALE—BARGAINS IN UNREDEEMED high grade diamonds, from $5 to $1,000; look at my enormous window display, all marked in plain figures and guaranteed as represented or money refunded. GEO. W. POLK, Reliable American Pawnbroker, 34 W. Monroe-st.

DIAMONDS and Pawn Tickets Wanted. POSITIVELY GUARanteed highest prices for diamonds, pearls, jewelry and pawn tickets than any other dealer. JAMES HARRISON, R. 707, 7 W. Madison-st.

HIGHEST CASH PRICES PAID FOR DIAmonds and pawn tickets. For Sale—Bargains in diamonds, all sizes. A. MENDELL, Room 506, 7 W. Madison-st., S. W. Cor. State.

DIAMONDS AND WATCHES. 50C WEEK Look for the key—it's your guarantee. OLSEN & EBANN, 4th Floor, 209 S. State-st.

100 PCT. IN FULL FOR YOUR DIAMONDS and pawn tickets. 7 M. GOLDBERG, 6th floor, 7 W. Madison-st. Established 1902.

WANT DIAMOND OR WATCH FOR VISible typewriter. Address X P 145, Tribune.

WANT QUICK BEST BARGAIN DIAMOND; $250; no fakers. Address J 516, Tribune.

CONTRACTS TO LET AND WANTED.

WANTED—FIRM IN CHICAGO TO CRUSH material similar to limestone. Address L 575, Tribune.

TO RENT—ROOMS—SOUTH.

ASHLAND-BLVD., S., 608 — TO RENT—Cool frt. and single rms.; good trans.; ref.

BERKELEY-AV., 4136—TO RENT—SPLENdidly furn. room for 2 men or business couple; priv. home; elec. lt.; Ken. "L." I. C., surf.; $14.

BERKELEY-AV., 4346—TO RENT—LIGHT, cool rms., kitch. priv.; L. C., L. BROWN.

BERKELEY-AV., 4212—TO RENT—SMALL, airy suite; run. water; L. L. C., 43d surf.

BERKELEY, 4353, 2D—TO RENT—2 LIGHT housekeeping frt. rms.; nr. trans.; rea.

BLACKSTONE-AV., 6438, 1ST APT.—TO Rent—2 front rms., kitchen, priv.; private family.

BLACKSTONE, 6213, 1ST APT.—TO RENT—Pleas. newly furn outside rooms, strictly mod., priv. fam.; 1 blk. L. C., surface, L.

BLACKSTONE, 5813—TO RENT—LARGE double front room, modern; also single; nr. park and beach. Black. 4353.

BLACKSTONE, 4860—TO RENT—LGE FRT rm. facing lake; single rm.; L. C., ex. beach.

CALUMET, 6229—TO RENT—ELEgantly furnished front rm., very modern, off parlor and bath; private family.

CALUMET, 2226—TO RENT—OVERLOOK'g lge lake room; use of ivory or private bath; private home. Tel. Cal. 3380.

CALUMET-AV., 4746—TO RENT—ATTRACtive frt and outside rms. with priv. liv.; every conv.; $3 up; L. exp., and surf. Ph. Oak. 4291.

CALUMET, 5247, 2D—TO RENT—SMALL, well furn., modern frt. rm.; elec. Drex. 8183.

CALUMET, 5236—TO RENT—MOD. FRT. and outside sing. rms.; rea.; 1 blk. pk.

CALUMET, 4455, 3D—TO RENT—ELEGANTly furn. rms., board opt., rea. Ken. 1475.

CALUMET-AV., 4131, 2D—TO RENT—NICE-ly furn. room; kitchen privilege.

CALUMET-AV., 4626—TO RENT—LARGE front room; ½ blk. L; pri. home; kitch. priv.

CORNELL-AV., 5151 — TO RENT — BEAUtiful room, very high class; couple and bachelors; rea. and transp. the very best.

CORNELL — TO RENT—IDEAL OUTSIDE rm., conn. bath; fam. 2; 1 blk. park and lake; I. C., and surf. Blackstone 1846.

CORNELL, 5245—TO RENT—FRT RM., MOD apt., lav.; pk.; beach; I. C. ex. WEBER.

CORNELL—TO RENT—UNUSUAL FRT. RM., piano, lake, pks., $4.50. H. F. 883. Ken. 12.

COTTAGE GROVE, 6414, 3D FLOOR—TO Rent—Beautiful bright room and kitchen; also nice front room.

COTTAGE GROVE, 5035, 2D—TO RENT—Pleasant front room. Midway 8321.

DANTE-AV., 6468, 1ST APT.—TO RENT—Newly furn., beautifully arranged large outside rooms on corner; overlooking large lawn; nr. L. C. L., and park. Ph. Hyde Pk. 741.

DORCHESTER, 6210, 2W—TO RENT—LGE. airy rm.; priv. fam.; 1 blk. I. C., L. and surf.; 4 blks. Jackson Pk. Black. 4173.

DORCHESTER-AV., 5405, 2D—TO RENT—2 nicely furn. bedrooms. Blackstone 1423.

DORCHESTER, 5629, 1ST—TO RENT—LGE. mod. rm.; L. C. exp.; Jackson Park.

DORCHESTER-AV., 5214, 1ST—NEWLY furn. outside room, nr. I. C., "L." Mid. 6146.

DORCHESTER-AV., 5218, 2D—TO RENT—Rm. for 1 or 2; business people.

DREXEL, 924—TO RENT—VERY PLEASant room; kitchen privileges if desired. Midway 4246.

DREXEL-BLVD., 4201, 2D—TO RENT—Cozy front room, cool; in private home; elegantly furnished; nothing like it.

DREXEL-AV., 6215, 2D—TO RENT—CHOICE front rm.; al priv. apt.; real home; 3 gents; porches; rea. and surf. Blackstone 1246.

DREXEL, 4815—TO RENT—LARGE, CHEERful rooms; private home; excellent transportation.

DREXEL-BLVD., 3987—TO RENT—LARGE, mod. front room, adj. bath.; small rm.; $2.50.

DREXEL-BLVD., 4252—TO RENT—2 CONnecting front rms.; twin beds. 2other rooms.

DREXEL-BLVD., 4001—TO RENT—NICELY furn. room; running water; all conv.

DREXEL-BLVD., 4200—TO RENT—FRONT rm., adj. bath; break. opt.; Kenwood L. exp.

EAST END-AV., 5344, NOW HYDE PARK-blvd.—To Rent—Beautiful suite and room and one beautiful front room, each with private bath and shower, overlooking lake and park; 1 blk. from bathing beach, 10 min. to loop on L. C. express.

EBERHART, 6231, 2D—TO RENT — OUTside rm.; priv.; 2 blks. L. Wash. pk. Eng. 5297

ELLIS-AV., 4119 — TO RENT—LARGE FRT. room, beautifully furn. in mahog.; high class quarters for party wishing quiet, refined surroundings; Kenwood L. ex.; C., 43d.

ELLIS, 4207—TO RENT—NICELY DEC. mod. rms.; Ken. L, I. C. Oakland 5727.

ELLIS, 3756, 2D—TO RENT—LARGE FRT. rm.; mod.; in priv. home. Oakland 5965.

ELLIS-AV., 4400—TO RENT—NICE FURN. outside rms.; board opt. Drexel 9345.

ELLIS, 4214, 3D—TO RENT—LARGE, AIRY room; private kitchen; special rate.

ELLIS, 3750—TO RENT—NICELY FURN. rm.; nr. beach; $2 up; I. C., L. and surf.

ELLIS, 4300, APT. 2B—TO RENT—LGT. airy rm.; private fam.; nr. I. C., "L," surf.

ELLIS, 6314, 1ST—TO RENT—FRONT RM.; for 1 or 2 gents; home comf. Hyde Pk. 1955.

FIFTY-FIRST, E., 810—TO RENT—ROOM, overlooking Wash. Pk.; tel., elevator. Drexel 7810. Apt. 527.

FIFTY-FIFTH-BLVD., E., 218, 2D — TO Rent—Lge. outside mod. rm., nr. Wash. Park, golf links, ½ blk. 55th L. ex. Ken. 388.

FIFTY-SIXTH, E., 216, 2D—TO RENT—NICE ly furn. rf. rm.; gas; nr. 3 cars. Hyde Pk. 5472.

FIFTIETH-ST. E., 517—TO RENT—MOD. front rm.; priv. home, blk. pk., $2.50 wk.

FORRESTVILLE-AV., 4929, 3D APT. — TO Rent—Want good home; will furnish flat, $20 per month. Phone Kenwood 6559.

FORTY-SEVENTH-PL., E.—TO RENT—Will let one choice room in my apartment to business woman only; 2 blks. car on suite, with from I. C. 47th-st. station; references exchanged. Phone Drexel 7904.

FORTY-SEVENTH-ST., 1123—TO RENT—Frt. side rooms; mod.; fine loc.; I. C., surf.; $20.

FORTY-SEVENTH-ST., E., 1128, THE KENROSE—To Rent—High class outside rms. for I. C. exp., surface. Oakland 4362.

FORTY-SECOND-ST., E., 429, NR. GRAND—Large sunny front rm.; brd. opt.; Kenwood L. and sur.

FORTY-SEVENTH, E., 1322—TO RENT—IN Kenwood Valkyrie Apt., high grade rooms in suites; 1 blk. without lake; $40 up. Oakland 4100.

FORTY-SEVENTH, E., 1115—TO RENT—Light, cool, outside; $3 up; I. C. Thompson.

FORTY-SIXTH, E., 222, 2D—TO RENT—2 RM. front suite; nr. I. C. Douglas 7892.

FORTY-FOURTH, E., 634, 2D—TO RENT—To lady emp., home priv., rea.

GARFIELD-BLVD., E., 334, 1ST—TO RENT—Large, well furn. rm.; suit. 1, 2; Wash. Pk., 55th L.

GRAND-BLVD., ½ BLK. L—TO RENT—LGE. outside room, connecting bathroom, 1 or 2 gentlemen; no other roomers. Call Kenwood 5621.

GRAND-BLVD., 4404—TO RENT—UNUSUAL service rendered to gentleman who would appreciate cleanliness and refined home; private residence; garage; free phone.

GRAND-BLVD., 4207—TO RENT — 2 VERY desirable rms.; nr. I. C.; 1 blk. "L" exp. and surf.; ref. Oak. 6377.

GRAND-BLVD.—TO RENT—LARGE, COOL, light rm.; one block L station; private home; breakfast if desired. Oakland 4209.

GRAND-BLVD., 4210, B—TO RENT—TO 1 OR 2 congenial young ladies will share my furn. apt., near trans.; reas. Drexel 2124.

GRAND-BLVD., 4001, 2D—TO RENT—1 OR 2 connect. rms., facing blvd.; reas.; ½ blk. L and surf. Come to 2d flr.

GRAND-BLVD., 4059—TO RENT—ELEGant, furn. front rooms; priv.; cor. res.; nr. park, 51st "L" ex.; unlimited phone.

GRAND-BLVD.—TO RENT—RM. IN HIGH class apt., 2 frt. rms.; I. C., "L" or gent, or will share. Phone Douglas 2773.

GRAND-BLVD., 4144, 2D, 4TH APT.—To Rent—Mod. conv. rm., 43d "L" ex., surf.; brk.

GRAND-BLVD., 4709—TO RENT—NEWLY FURN. FRT. RM.; 47TH EX. Ken. 4948.

GRAND-BLVD., 5007—TO RENT—BEST RM. on S. S. for price. Drexel 6607.

GREENWOOD, 6407—TO RENT—BEDROOM, dining room, kitchen; private family; 1 L. C. and L. exp.; elec.; outside rms. Mid. 5638. Mullen.

GREENWOOD-AV., 4404 — TO RENT—COOL front room, mahog. furn., twin beds, model kitchen if desired; also room with lav.; high class bldg.; L. C., surf., L.

GREENWOOD-AV., 4604—TO RENT—COOL front room, mahog. furn., twin beds, model kitchen if desired; also room with lav.; high class bldg.; L. C., surf., L.

GREENWOOD, 6317, 1ST — TO RENT — 2 conn. parlors, also single rm., 1 blk. "L" and surf.

GREENWOOD, 6362, 1ST — TO RENT — Choice rm.; running h. and c. water; high grade apt.; priv. fam. Ph. Hyde Park 6782.

GREENWOOD, 4331—TO RENT—MODERN, clean, well furn. front rm. and bath; $2.

GREENWOOD, 6233, 3D—TO RENT—DESIRable frt. rm.; mod. conv.

GREEN-ST., 6507—TO RENT—FURN. RM. for 1 or 2 gents; home comf. Tel. Went. 825.

HARPER, 6045—TO RENT—FT. STE. LAV. mod. apt.; will sep.; 1 C., "L," Jack. Pk.

HYDE PARK-BLVD., 1512—TO RENT—NEW, large, outside, beautifully arranged and elegantly furnished rooms, suite or en suite, with or without private bath, located in the most exclusive residence portion of Hyde Park, opposite Hyde Park Hotel; 5c block from Chicago Beach Hotel and I. C. transportation; nothing better in the city at any price; you have here hotel arrangement and the home exclusiveness, privacy, and comfort of your own home; price $7.50 per week up.

INDIANA-AV., 4646, 1ST APT. — IS YOUR room cool? I have a large front parlor; cool and light; also other large, light, airy rooms; all are nicely furnished; modern.

INDIANA-AV., 5319, 3D FLAT—TO RENT—Frt. bedroom, priv. family; mod. conv. Ken 7370.

INDIANA-AV., 4756, 3D—TO RENT—WELL furn. rm.; modern apt., small family; reas.

INDIANA, 4802—TO RENT—FRONT ROOM; reas.; no roomers. Kenwood 1179.

INDIANA, 5123, 1ST—TO RENT—LARGE, light room; ex. trans. Kenwood 4717.

INDIANA, 3135, 3D — TO RENT—LIGHT, airy rms., modern apt., nr. L and surf. trans.

INDIANA, 4620, 2D—TO RENT—LARGE parlor; modern; near "L"; and surf.; $35.

INGLESIDE-AV., 6240—TO RENT—3D APT. — Nice light outside room; private family; no other roomers. Ph. Blackstone 3867.

INGLESIDE, 6486, 1ST—TO RENT—WELL furn. outside rm., connec. bath; surf.; gent.

INGLESIDE-AV., 6239, 2D APT.—TO RENT—Nicely furn. rm., suit. 1 or 2.

KENWOOD, 6221, 1ST—TO RENT — LGE. well furn. frt. bedrm., mod.; suit. for 2; nr. I. C. and "L."

KENWOOD, 6018—TO RENT—COOL OUTside room, run. water, priv. family, pleasant home for 2 men. Midway 4609.

KENWOOD, 6445, 1ST—TO RENT—NEWLY furn. cool airy single room, excel. trans.

KENWOOD, 6221, 1ST—TO RENT — LARGE room with lav.; also single; meals if desired.

KIMBARK, 6549, 2D—TO RENT—AIRY OUTside rm.; priv. fam.; gentleman. Mid. 6819.

TO RENT—ROOMS—SOUTH.

KENWOOD, 6117, 4TH—TO RENT—LGE. LT. fr. rms., sing. or dbl.; I. C., "L"; $1.50 up. H. P. 7240.

KENWOOD, 6324, 1ST—TO RENT—LGE., well furn., fr. bedrm., mod., suit. for 2; nr. L and "L."

KIMBARK, 6228—TO RENT—LGE. FT. RM. with sun parlor; other rms.; new; Jackson Park exp.; I. C.

LAKE PARK-AV., 4352 — TO RENT — Cool, beautiful rooms, $3 to $5; fine baths; "MISS MOSHER'S. run. water; I. C., L. ex. "A refined, clean, comfortable place to live."

LAKE PARK, 3627—TO RENT—1 OR 2 LGE. outside rms., suitable for 1 or 2 gentlemen; newly furn.; new apt., overlooking lake; I. C. trans. ½ block; surface, 2 blks., Douglas 4623.

LAKE PARK, 4731 — TO RENT—DELIGHTful cool rooms, equal to summer resort on lake; near beaches, cafes, I. C.; excellent service; refined surroundings. SEGUIN.

LAKE PARK, 4808—TO RENT—ATTRACT. cool room; lavatory; nr. parks, beach, I. C. exp.; also 2 rms. hskpg. suite. Maxwell.

LAKE PARK-AV., 3829—TO RENT—ROOMS, unfurnished; elec. lights and h. w. heat; $6-$7.50.

LAKE PARK-AV., 4169—TO RENT—2 WELL furnished connecting rooms; breakfast optional. Oakland 3249. LINDSAY.

LAKE PARK, 4811—TO RENT—ATTRACTIVE fur. rm., mod. apt.; I. C. exp.; beach. Schall.

LAKE PARK, 4823—TO RENT—DESIRABLE frt. rm.; $2.50; L. C., L. surf. Drex. 7077.

LAKE PARK-AV., 4171, 1ST — TO RENT — Pleasant front room; nr. lake. Surf.

LAKE PARK, 4345—TO RENT—PLEASANT outside east room; L. I. C., 43d surf.

LAKE PARK, 4806—TO RENT—COOL RMS. for 2; nr. beach, I. C. Ken. 7425. Johnson.

LANGLEY, 4749, 3D—TO RENT—FRONT room nicely furn.; good trans. Drexel 4834.

MARQUETTE-RD., E., 1538, 3D—TO RENT—Nice cool outside rooms. Blackstone 3570.

MICHIGAN-AV., 4519, 3D—TO RENT—ABsolutely devoid of "room to rent" atmosphere; have no family; can spare one or two rooms. shower bath; well equipped home; comfort and quiet. Kenwood 4906-4519.

MICHIGAN, 3622, 1ST—TO RENT—ATTRACtive parlor suite; also single rooms; every convenience; rea. Douglas 1393.

MICHIGAN-AV., 3647 — TO RENT—BEAU, residence, rooms, single or suite; summer rates.

MICHIGAN-AV., 3420—TO RENT—LARGE, elegant furn. front room, adjoining bath; superior accommodation; garage.

MICHIGAN-BLVD., NR. PK.—TO RENT—IN lady's high class apt., 1 sunny, cozy home for 1 or 2; cool; every conv. Drexel 6698.

MICHIGAN, 2922—

TO RENT.

Large room, private bath; also single room.

MICHIGAN-AV., 5941, 2D—TO RENT—LGE. light, outside room, priv. family. Went. 8403.

MICHIGAN, 5811, 3D—TO RENT—ATTRAC. frt. parlor, $5; kit. priv.

MICHIGAN-AV., 1607—TO RENT—FURN. rooms; walk. dist.; all conv.; $2 up. Cal. 1999.

MICH.-AV., 5138—TO RENT—RMS., WITH connect. bath; well furn. Ken. 1906.

MICHIGAN, 3634, 1ST — TO RENT—NEWLY furn. rm., reas. Doug. 471.

OAKWOOD-BLVD., 612—TO RENT—SPLENdid outside room; large closets; running water; tel.; Kenwood ex.

OAKWOOD-BLVD., 721—TO RENT—BEAU. furn. rs., pri. bath opt.; $5.50 up. Drex. 8446.

OAKWOOD-BLVD., 730—TO RENT—PRIV. RES.; every conv.; 1 blk. L. surface; modern.

OAKWOOD-BLVD., 730—TO RENT—UNUsual att. rm.; priv. sun. rates. Oak. 6698.

PRAIRIE-AV., 2017—TO RENT—RICHLY furn. room in NEW HOME OF A WIDOW-RIOUS HOME, WITH OR WITHOUT PRIV. BATH AND SLEEPING PORCH. ONE BLK. FROM LAKE AND PARK. PHONE OWNER OU

TO RENT—HOUSEKEEPING ROOMS.

South Side.

MICHIGAN-AV., 2446—TO RENT—ATTRACtive hskpg. suite; 2 rooms and bath; completely furnished; beautiful building; close in; $6 to $14 weekly. Phone Cal. 5428.

MICHIGAN, 3340—TO RENT—IN BEAUT. mod. detached resid.; newly decor.; single, double, and connecting rms.; run. water; $4 up.

MICHIGAN-AV., 4545—TO RENT—COOL, well ventilated, redecorated 2-3 rm. apts.; priv. baths, porches; kitch.; Lcs., surf.; reas.

MICHIGAN, 4149, 2D—TO RENT—BEAUT. mod. hskpg. suite; living rm.; piano; bedrm.; kitchen; priv. porch; exc. trans. WARNER.

MICHIGAN-AV., 4104 — TO RENT—NEW building, California apartments, 2 rms. and bath; also other rms. largo, homelike bed; exp. service; $11 wk.

MICHIGAN, 3223 — TO RENT FRONT suit, priv. bath, kitchenette, $4.50 to $8.50. With stoves, complete kitchenette; ex. trans.

OAKENWALD-AV., 4569, 1ST FLAT F—TO Rent—3 large rms., furn. kitchenette; comfortable, clean; facing lake; couple; reas.; 1 child. 47th surf. WESTERMANN.

OAKENWALD, 4305-7—TO RENT—3-4 RMS., front, if desired; overlooking lake; $17.50 up. R. & S. today. CARRUTHERS & CO.

OAKWOOD-BLVD., 732, 1ST—TO RENT—Priv. dining rm. and kitchen, private porch, garage; also all comp. Oakland 6754.

OAKWOOD-BLVD., 857—TO RENT—FRONT rm., comp. hskpg., $4; 2 rms., $5; beach, L. C. surf.

PRAIRIE-AV., 4437, 3D—TO RENT—COOL, sunny, 3 rm. frt. suite; also large outside rm., lav.; hskpg., private apt. Ken. 6631.

PRAIRIE, 2340—TO RENT—2 AND 3 RM. suites with or without priv. bath and phone; priv. entry. Calumet 5421.

PRAIRIE, 5816—TO RENT—2 COMPLETELY furn. rms.; range, icebox, porch; nr. park and lake.

PRAIRIE, 4737, 2D—TO RENT—FRONT PAR. lor, exclusive use of kitchen. Drexel 6905.

PRAIRIE, 4646, 1ST—TO RENT—2 LGE. rms., kitchenette, also other rooms; excellent trans. Humboldt 1016.

West Side.

ADAMS, 1532—TO RENT—1 AND 2 FRT. RM. hskpg. suites, completely furn.; cool, mod.; exc. trans. Monroe 7373.

CARPENTER-ST., N. 161 — TO RENT— Strangers arriving in Chicago or parties rooming or boarding should see the two room suites, complete for hskpg., elec. light, dishes, bedding, $2, $3, and $3.50 week. We have respectable tenants and rooms for more. So quiet here it's called "Peaceful Valley."

FRANKLIN-BLVD., 3202—TO RENT—FRT. hskpg. suite; steam, hot and cold water; reas.

HARRISON-ST., 2718, FLAT—TO RENT—Light hskpg. rooms; no other roomers.

JACKSON-BLVD., 1489—TO RENT—EXCEPtional rms., single or en suite, in newly furn. and decorated apartment; private; reas.

JACKSON-BLVD., 2944—TO RENT—NICELY furn. suites, mod., hskpg.; also barn.

JACKSON-BLVD., 1700—TO RENT—2 AND 3 room hskpg. suites; steam; phone in each; mod. and dec. mansion; kitchenette priv.; lav.

JACKSON-BLVD., 2944—TO RENT—NICELY furn. suite, mod., hskpg.; also barn.

KEDZIE-AV., 204—TO RENT—2 RM. FRONT suite; elec. furn.; elec. it., gas range, kit. cab., hot w.; sink, priv.; 2 baths; $20. Edgewater 3506.

MADISON, 2301—TO RENT—2 CORNER rooms, hskpg.; must see to appreciate; $5. BERENSEN. Seeley 3858.

PARK-AV., 2219—TO RENT—2 LGT. CLEAN conn. unfurn. rooms; kitch.; 1 blk. Oakley sta.

ST. LOUIS-AV., S., 28—TO RENT—GARF. park; mod.; reas.; good trans. Garfield 7369.

SAN., N., 1021—TO RENT—2 LARGE FRT. rm., exceptionally well located and refined.

ST. JAMES-PL., 442 — OUTSIDE ROOMS, single, $8.50, or en suite; priv. lav.; excellent board; 1 blk. Lincoln Park. Diversey 8056.

WALTON-PL., W., 2—ROOMS WITH BATH; ideal location. Superior 1778.

WINNEMAC-AV., 1734—BOARD AND ROOM for one or two gentlemen in small private family; references exchanged. Hoanedy.

WINTHROP-AV., 5432—EXCELLENT BD. in private home; 2 meals daily, $5. Edge. Bch. L. to Lincoln Park. 2822.

WISCONSIN-ST., 226, OPP. LINCOLN PK.—Bright rooms; run. water; excel. table; 15 min. to loop; $6 up. Lincoln 1343.

WANTED—To RENT—ROOMS.

WANTED—TO RENT—YOUNG BUSINESS man desires cozy, light room in small or private family; must have good closet room, running water, and be adjacent to elevated station of Drexel, south of 42d-st.; state particulars. Address K 109. Tribune.

WANTED—TO RENT — GENTLEMAN wants large, airy, quiet room with running water, strictly private, between Fullerton and Grace-st., near Lincoln Park; others need not apply; state price. Address K 341, Tribune.

WANTED—TO RENT—GENTLEMAN DEsires room, North Side, with accommodations worth $6 to $10 per week; will pay more if offered; give full details. Address K 240, Tribune.

WANTED—TO RENT—GENTLEMAN IS looking for a home; not just a room; will adults who can offer strictly private connecting bath and garage in neighborhood. Address K 310, Tribune.

WANTED—TO RENT NURSE SEEKS COMfortable suite room with refined family; references. ALICE M. WILDER, R. N. "Lorabor," Lake Geneva, Wis.

WANTED—TO RENT—YOUNG GENTLEman wants room in small private family; permanent; preferably near Lincoln Park. Address K 347, Tribune.

WANTED—TO RENT—YOUNG MAN WANTS a home with congenial people, musical; North Side; references exchanged. Address M Y 174, Tribune.

WANTED—TO RENT—COLLEGE MAN, 29, wants reasonable room with private family; comfort, home; North Side near L; particulars. Address K 562, Tribune.

WANTED — TO RENT — YOUNG GENT wishes home with cultured family; 3 meals; good references. Address K 269, Tribune.

WANTED—TO RENT—REFINED LADY wishes home in private family; music and conversation especially appreciated. Address K 140, Tribune.

WANTED—TO RENT—BY YOUNG MAN, room; W. S.; state price. Address K 173, Tribune.

WANTED—TO RENT—FATHER AND 4 YR. old son, private family; must take care of boy. Address K 314, Tribune.

WANTED—TO RENT—FURNISHED ROOM Hamilton-blvd., and 40th-av.; gentleman. Tel. Harrison 420.

WANTED—TO RENT—ROOM; LADY OF REfinement would like to locate with private family in H. P. Address K 377, Tribune.

WANTED TO RENT — ROOM WITH breakfast; by lady; N. S., nr. lake; full part. Address F 482, Tribune.

WANTED—TO RENT—2 OR 3 UNFURN. rooms for light hskpg.; 2 ladies employed; W. S. Address K 377, Tribune.

WANTED — TO RENT — HOUSEKEEPING rooms for small family, North. Phone Sunnyside 5029.

WANTED—TO RENT—YOUNG WOMAN LEsires room with kitchen privileges. North Side; 1 or 2 rooms. L. Adress K 471, Tribune.

WANTED—TO RENT—BY YOUNG MAN employed, pleasant room, North Side; state full particulars. Address J 467, Tribune.

WANTED—TO RENT—2 LIGHT HOUSEkeeping rooms; quiet; 2 beds; N. S.; reasonable; state price. Address K 308, Tribune.

BOARD AND LODGING—SOUTH.

BERKELEY-AV., 4427—LARGE FRT. RM.; suit. man and wife or two gents; bd., con.; priv. bath; L. C. Ken. L.

BERKELEY, 4425—COOL RMS., NR. LAKE; run. w., elec.; also hskg.; L. L. C., 43d.

BLACKSTONE-AV., 5714-16—ATTRACTIVE large rms., suitable for 2; 2780 and 2781; nr. station and electric; 12 min. to loop; beautiful surroundings; golf, etc.; $6 up in annex, $8 up main bldg.; home cooking; ph. in each room.

BLACKSTONE-AV., 5338, THE GREYSTONE —Spacious outside rooms with lav. or bath; famous for our SUPERIOR TABLE; L. C. ex.

BLACKSTONE-AV., 5210 — KINDERGARten teacher boards children over 3 yrs.; house, yard.

CORNELL-AV., 5227, sleeping porches, overlooking lake; steam heat; $6 up. Midway 765.

DORCHESTER, 5336—DOUBLE AND SINgle rooms; quiet home. Hyde Park 2122.

ELLIS-AV., 4060, 2D FLAT—ROOM AND board, close to Kenwood L. L. C., and surface lines; home cooking. Oakland 4603.

ELLIS, 4215—DESIRABLE FRT. RMS., DOUble, or single; home cooking. Oakland 2360.

ELLIS-AV., 3931—NEATLY FUR. ROOMS; home cooking; real home; nr. lake; all conv.

EVERETT-AV., 8504 — THE EVERETT — Overlooking lake and Jackson Park; ideal home; exc. board; reas.; L. C. ex. Mid. 389.

GRAND BLVD., 4911—LGE. COOL FT. RM., priv. bath, single rm.; run. water; in new park.

HARPER, 5208 — A REAL HOME FOR young people, near bathing beach and 53d L. C. exp. sta.; best table in Hyde Park.

HARPER, 5406—RMS., $3 AND $4 WK.; beach, phs., priv. lav.; ex. bd.; I. C. H.P.3174.

HARVARD, 6521—ATTRACTIVE FRONT room with board; priv.; refs. Normal 4412.

INDIANA-AV., 4820, 3D FL.—LARGE FRONT, with board for 2; $40; bath, phone. Ken. 3484.

LAKE PARK-AV., 4160—BEAUTIFUL LGE. front room for two; 3 windows, 2 closets; electric light; porch; excel. table; home comforts; 1 blk. L. C. surf., L.

LAKE PARK-AV., 4757—THE BELGRAVE —A real home, where the food tastes like "mother used to make." Single and double rooms with running water or private bath.

OAKWOOD-BLVD., 640—A FEW EMPLOYED people desirous of a well kept private home with good home cooking will find such here.

PRAIRIE-AV., 4512—BRD. AND LODGING at $6 a wk.; Prairie Lodge.

STONY ISLAND, 6114, BELVIDERE—LGE. airy rms., beaut. furn.; opp. Jack. Pk.; overlooking lake; unexcld. table; reas.; I. C. surf., L.

UNIVERSITY-AV., 6437 — ROOM, BOARD, sleeping porch, priv. bath; J. F. Ands., L. C.

VINCENNES, 4456—HIGH CLASS FRONT rms.; all mod.; ex. board; bus. people.

WASH. PK.-CT., 4059, COR. 50TH-ST.—Short blk. e. Grand-blvd.; desirable; homelike; plenty of room; satisfaction, economy; house.

MARRIED COUPLE OWNING HOME IN

choice Kenwood district, near the lake and excellent transportation, have fine suite of rooms; large living room and connecting bedroom; with 2 closets, lavatory, and private bath, to offer refined married couple or gentleman; large living room and connecting bedroom, electric light, hot water at all hours, unlimited telephone; excellent table and service; entire house is nicely furnished and refined home in every detail; best of business and social references exchanged. Kenwood 3425.

YOUNG WIDOW HAVING SMALL HIGH

class apartment [piano, maid] offers to cultured young woman attending university, art or music school refined home at nominal cost for sake of companionship; reference. Phone Kenwood 2004.

WILL KEEP CHILD, OVER 3. AT MY HOME near Wash. Pk. No other children; young married woman. Phone Hyde Pk. 8048.

BOARD—LADY WITH NICE HOME WANTS 2 or 3 girls to rm. and bd. Ph. H. P. 2424.

TRU. NURSE OFFERS ROOM OR SUITE; exc. care; invalid or elderly per. Ken. 2943.

TO RENT—HOUSEKEEPING ROOMS

North Side.

WINONA, 1227—TO RENT—4 RMS., COMPL. for hskpg.; nr. Argyle sta. Edge. 3596.

WINTHROP, 4841—TO RENT—1, 2, 3 RM. hskp. suite, pri. bath; also single rm. Edge. 235.

WINTHROP, 4867, 2D—TO RENT—LGE. furn. rm., hskp. priv.; stm., elec.; beach. Sunny 3503.

WINTHROP, 4809—TO RENT—2 OUTSIDE excl. kitch.; mod. apt.; $7. Ravens. 4571.

WINTHROP-AV., 4855, 1ST—TO RENT—2 fine hskpg. rms. with porch. EICHMAN.

WINTHROP, 4859, 1ST—TO RENT—LGE. front double rm., with or without hskpg. priv.

WRIGHTWOOD, 538—TO RENT—2 R. SUITE and kitchenette; mod., priv. home; 1 blk. pk., 20 min. loop. NASMAN.

WRIGHTWOOD, 535—TO RENT—2 ATTR. suites, newly dec., nr. Diversey Bch. reas.

WRIGHTWOOD, 612, APT. Q, NR. PARK—To Rent—Light outside hskpg. rooms; mod.; $4 up.

TO RENT — BEDRM., DINING RM., AND kitchen, completely furnished for hskpg.; private porch and lavatory. 2 blks. Winona beach and Argyle express sta.; refined married couple; references. Ph. Sunnyside 6079.

TO RENT—LARGE BEDROOM, DIN. RM. and kitchen; priv.; between Bryn Mawr sta. and lake; $6 per wk. Sunnyside 3359.

TO RENT—ROOM FOR 1 OR 2, WITH OR without kitchenette; 2 blks. Argyle L. lake. Phone Sunnyside 9276.

TO RENT—2 FRONT RMS.; STM.; PIANO; $5; Wrightwood L. Ph. Diversey 8791.

TO RENT—WILL SHARE MOD. APT., NR. lake; ex. trans. Will rent cheap. Mid. 4466.

TO RENT—KITCHEN AND BEDROOM. Address N E 258, Tribune.

Northwest Side.

MILWAUKEE, 2291—TO RENT—2 LRGE. cool rms., furnished complete for hskp.; kitchenette, also other rooms; excellent trans. Humboldt 1016.

West Side.

ADAMS, 1532—TO RENT—1 AND 2 FRT. RM. hskpg. suites, completely furn.; cool, mod.; exc. trans. Monroe 7373.

CARPENTER-ST., N. 161 — TO RENT— Strangers arriving in Chicago or parties rooming or boarding should see the two room suites, complete for hskpg., elec. light, dishes, bedding, $2, $3, and $3.50 week. We have respectable tenants and rooms for more. So quiet here it's called "Peaceful Valley."

FRANKLIN-BLVD., 3202—TO RENT—FRT. hskpg. suite; steam, hot and cold water; reas.

HARRISON-ST., 2718, FLAT—TO RENT—Light hskpg. rooms; no other roomers.

JACKSON-BLVD., 1489—TO RENT—EXCEPtional rms., single or en suite, in newly furn. and decorated apartment; private; reas.

JACKSON-BLVD., 2944—TO RENT—NICELY furn. suites, mod., hskpg.; also barn.

JACKSON-BLVD., 1700—TO RENT—2 AND 3 room hskpg. suites; steam; phone in each; mod. and dec. mansion; kitchenette priv.; lav.

JACKSON-BLVD., 2944—TO RENT—NICELY furn. suites, mod., hskpg.; also barn.

KEDZIE, 204—TO RENT—2 RM. FRONT suite; elec. furn.; elec. it., gas range, kit. cab., hot w.; sink, priv.; 2 baths; $20. Edgewater 3506.

MADISON, 2301—TO RENT—2 CORNER rooms, hskpg.; must see to appreciate; $5. BERENSEN. Seeley 3858.

PARK-AV., 2219—TO RENT—2 LGT. CLEAN conn. unfurn. rooms; kitch.; 1 blk. Oakley sta.

ST. LOUIS-AV., S., 28—TO RENT—GARF. park; mod.; reas.; good trans. Garfield 7369.

SAN., N., 1021—TO RENT—2 LARGE FRT. rm., exceptionally well located and refined.

ST. JAMES-PL., 442 — OUTSIDE ROOMS, single, $8.50, or en suite; priv. lav.; excellent board; 1 blk. Lincoln Park. Diversey 8056.

WALTON-PL., W., 2—ROOMS WITH BATH; ideal location. Superior 1778.

WINNEMAC-AV., 1734—BOARD AND ROOM for one or two gentlemen in small private family; references exchanged. Hoanedy.

WINTHROP-AV., 5432—EXCELLENT BD. in private home; 2 meals daily, $5. Edge. Bch. L. to Lincoln Park. 2822.

WISCONSIN-ST., 226, OPP. LINCOLN PK.—Bright rooms; run. water; excel. table; 15 min. to loop; $6 up. Lincoln 1343.

WANTED—To RENT—ROOMS.

WANTED—TO RENT—YOUNG BUSINESS man desires cozy, light room in small or private family; must have good closet room, running water, and be adjacent to elevated station of Drexel, south of 42d-st.; state particulars. Address K 109. Tribune.

WANTED—TO RENT — GENTLEMAN wants large, airy, quiet room with running water, strictly private, between Fullerton and Grace-st., near Lincoln Park; others need not apply; state price. Address K 341, Tribune.

WANTED—TO RENT—GENTLEMAN DEsires room, North Side, with accommodations worth $6 to $10 per week; will pay more if offered; give full details. Address K 240, Tribune.

WANTED—TO RENT—GENTLEMAN IS looking for a home; not just a room; will adults who can offer strictly private connecting bath and garage in neighborhood. Address K 310, Tribune.

WANTED—TO RENT NURSE SEEKS COMfortable suite room with refined family; references. ALICE M. WILDER, R. N. "Lorabor," Lake Geneva, Wis.

WANTED—TO RENT—YOUNG GENTLEman wants room in small private family; permanent; preferably near Lincoln Park. Address K 347, Tribune.

WANTED—TO RENT—YOUNG MAN WANTS a home with congenial people, musical; North Side; references exchanged. Address M Y 174, Tribune.

WANTED—TO RENT—COLLEGE MAN, 29, wants reasonable room with private family; comfort, home; North Side near L; particulars. Address K 562, Tribune.

WANTED — TO RENT — YOUNG GENT wishes home with cultured family; 3 meals; good references. Address K 269, Tribune.

WANTED—TO RENT—REFINED LADY wishes home in private family; music and conversation especially appreciated. Address K 140, Tribune.

WANTED—TO RENT—BY YOUNG MAN, room; W. S.; state price. Address K 173, Tribune.

WANTED—TO RENT—FATHER AND 4 YR. old son, private family; must take care of boy. Address K 314, Tribune.

WANTED—TO RENT—FURNISHED ROOM Hamilton-blvd., and 40th-av.; gentleman. Tel. Harrison 420.

WANTED—TO RENT—ROOM; LADY OF REfinement would like to locate with private family in H. P. Address K 377, Tribune.

WANTED TO RENT — ROOM WITH breakfast; by lady; N. S., nr. lake; full part. Address F 482, Tribune.

WANTED—TO RENT—2 OR 3 UNFURN. rooms for light hskpg.; 2 ladies employed; W. S. Address K 377, Tribune.

WANTED — TO RENT — HOUSEKEEPING rooms for small family, North. Phone Sunnyside 5029.

WANTED—TO RENT—YOUNG WOMAN LEsires room with kitchen privileges. North Side; 1 or 2 rooms. L. Adress K 471, Tribune.

WANTED—TO RENT—BY YOUNG MAN employed, pleasant room, North Side; state full particulars. Address J 467, Tribune.

WANTED—TO RENT—2 LIGHT HOUSEkeeping rooms; quiet; 2 beds; N. S.; reasonable; state price. Address K 308, Tribune.

BOARD AND LODGING—SOUTH.

BERKELEY-AV., 4427—LARGE FRT. RM.; suit. man and wife or two gents; bd., con.; priv. bath; L. C. Ken. L.

BERKELEY, 4425—COOL RMS., NR. LAKE; run. w., elec.; also hskg.; L. L. C., 43d.

BLACKSTONE-AV., 5714-16—ATTRACTIVE large rms., suitable for 2; 2780 and 2781; nr. station and electric; 12 min. to loop; beautiful surroundings; golf, etc.; $6 up in annex, $8 up main bldg.; home cooking; ph. in each room.

BLACKSTONE-AV., 5338, THE GREYSTONE —Spacious outside rooms with lav. or bath; famous for our SUPERIOR TABLE; L. C. ex.

BLACKSTONE-AV., 5210 — KINDERGARten teacher boards children over 3 yrs.; house, yard.

CORNELL-AV., 5227, sleeping porches, overlooking lake; steam heat; $6 up. Midway 765.

DORCHESTER, 5336—DOUBLE AND SINgle rooms; quiet home. Hyde Park 2122.

ELLIS-AV., 4060, 2D FLAT—ROOM AND board, close to Kenwood L. L. C., and surface lines; home cooking. Oakland 4603.

ELLIS, 4215—DESIRABLE FRT. RMS., DOUble, or single; home cooking. Oakland 2360.

ELLIS-AV., 3931—NEATLY FUR. ROOMS; home cooking; real home; nr. lake; all conv.

EVERETT-AV., 8504 — THE EVERETT — Overlooking lake and Jackson Park; ideal home; exc. board; reas.; L. C. ex. Mid. 389.

GRAND BLVD., 4911—LGE. COOL FT. RM., priv. bath, single rm.; run. water; in new park.

HARPER, 5208 — A REAL HOME FOR young people, near bathing beach and 53d L. C. exp. sta.; best table in Hyde Park.

HARPER, 5406—RMS., $3 AND $4 WK.; beach, phs., priv. lav.; ex. bd.; I. C. H.P.3174.

HARVARD, 6521—ATTRACTIVE FRONT room with board; priv.; refs. Normal 4412.

INDIANA-AV., 4820, 3D FL.—LARGE FRONT, with board for 2; $40; bath, phone. Ken. 3484.

LAKE PARK-AV., 4160—BEAUTIFUL LGE. front room for two; 3 windows, 2 closets; electric light; porch; excel. table; home comforts; 1 blk. L. C. surf., L.

LAKE PARK-AV., 4757—THE BELGRAVE —A real home, where the food tastes like "mother used to make." Single and double rooms with running water or private bath.

OAKWOOD-BLVD., 640—A FEW EMPLOYED people desirous of a well kept private home with good home cooking will find such here.

PRAIRIE-AV., 4512—BRD. AND LODGING at $6 a wk.; Prairie Lodge.

STONY ISLAND, 6114, BELVIDERE—LGE. airy rms., beaut. furn.; opp. Jack. Pk.; overlooking lake; unexcld. table; reas.; I. C. surf., L.

UNIVERSITY-AV., 6437 — ROOM, BOARD, sleeping porch, priv. bath; J. F. Ands., L. C.

VINCENNES, 4456—HIGH CLASS FRONT rms.; all mod.; ex. board; bus. people.

WASH. PK.-CT., 4059, COR. 50TH-ST.—Short blk. e. Grand-blvd.; desirable; homelike; plenty of room; satisfaction, economy; house.

MARRIED COUPLE OWNING HOME IN

choice Kenwood district, near the lake and excellent transportation, have fine suite of rooms; large living room and connecting bedroom, with 2 closets, lavatory, and private bath, to offer refined married couple or gentlemen; large living room and connecting bedroom, electric light, hot water at all hours, unlimited telephone; excellent table and service; entire house is nicely furnished and refined home in every detail; best of business and social references exchanged. Kenwood 3425.

YOUNG WIDOW HAVING SMALL HIGH

class apartment [piano, maid] offers to cultured young woman attending university, art or music school refined home at nominal cost for sake of companionship; reference. Phone Kenwood 2004.

WILL KEEP CHILD, OVER 3. AT MY HOME near Wash. Pk. No other children; young married woman. Phone Hyde Pk. 8048.

BOARD—LADY WITH NICE HOME WANTS 2 or 3 girls to rm. and bd. Ph. H. P. 2424.

TRU. NURSE OFFERS ROOM OR SUITE; exc. care; invalid or elderly per. Ken. 2943.

BOARD AND LODGING—NORTH.

CATALPA-AV., 1021—A real home without the home worries in a beautiful large, corner residence; private bath, run. water; N.W. L. Edge. stn. COTACO LODGE. Edge. 156.

DEARBORN, N., 1002—TO RENT—NICELY furnished corner room, all modern conveniences; cool; 5 windows. Superior 5955.

DEARBORN, N., 1133, COZY ROOMS, EX. board, French fam.; day board also.

DEARBORN, N., 1257—SINGLE AND DOUble rooms; every conv.; ex. table. Sup. 5062.

DELAWARE-PL., W., 8, PHONE SUP. 6091—Front double rm., with or without hskpg. priv.

DELAWARE, 1438—WALKING DISTANCE; home cooking; reasonable.

ELM, E., 68-7—DESIRABLE SINGLE AND double rooms, with good meals; ½ blk. from lake; $8 per week up. See them.

FULLERTON PARKWAY, 553—NEWLY decorated and furn. rms.; good home cooking.

GRACE-ST., 835—NEW ROOMS, NICELY furnished; good board; reasonable; 1 blk. L. 2 blks. lake. Lake View 2756.

GREELEY-AV., 1845, APT. HOTEL—Amer. plan; in beau. Rogers Park, nr. beach. Rms. single or en suite. R. P. 667. Mrs. Godden.

HALSTED-ST., 4541—TO RENT—FURN. RM.; home cooking; blk. beach and Wil. exs.; $6.

HURON-ST., E., 224, OVERLOOKS LAKE—Large sing. and doub. rms.; elec. light, hot, cold water; home cooking; walk dis.; $6.50 up.

KENMORE-AV., 4557, 1ST—ROOM AND BOARD; front rms., single and en suite; excel. home table; lake; Wilson exp. Edgewater 6008.

KENMORE-AV., 4641—TWO RMS., BATH; 2 blks. L.; ex. table board; $4 up.

KENMORE, 4742, 3D—LIGHT OUTSIDE airy rm.; priv. fam.; reas.; Wil. "L," beach.

KENMORE, 4617—THE HOMEWOOD—SING. and doub. rms., home comfs.; nr. beach.

LAWRENCE, 1024, THE NETHERLANDE—Near lake and beaches; delightful home; pleasant rms.; choicest table. Sunny. 1780.

MAGNOLIA-AV., 4746—BEAUT. DBLE. AND single rooms; board optional; exc. table; home comforts; 4 min. Argyle and Wilson ex.

MALDEN-ST., 4441—MOD. RM. IN HIGH class apt.; brkfst. opt.; private; gentleman preferred. Rav. 7831.

NEWPORT, 1231, 2D—FRONT RM., MODern; private family; home comforts; ex. home table; 2 cars; surf.; 20 minutes loop; reas. Ph. Lake View 1478.

ROSLYN-PL., 433—DESIRABLE LARGE frt. rm., running water, elec.; excellent board; ideal loc.; nr. Clark and Diversey cars.

ROSLYN-PL., 423 — LARGE, PLEASANT room, also single room; excellent table, ½ blk. Lincoln Pk. Ph. Lincoln 7283.

SHERIDAN-RD., 4220—TO RENT—NEAR Buena L. station, elegant furnished room; priv. bath; also suite with bath; excellent meals; refining surroundings privileges.

SHERIDAN, 5000, 1ST—PRIV. FAMILY EXtend home to refined party in attract. apt., face. lake; ex. board; refs. Argyle exp.

SHERIDAN-RD., 915, THE GRACELAND—Single, dble. rms., or suites; pri. baths; excellent tab.; Sheridan "L." Graceland 7379.

SHERIDAN-RD., 4710—LARGE FRONT RM.; also sing.; ex. table; nr. beach. Ray. 2952.

SHERIDAN, EXCLUSIVE RMS., IDEAL locat. and trans. Address L S 95, Tribune.

SHERIDAN-RD., 4234—LGE. ROOM, CONNing water; excellent table; surface and L.

SHERIDAN-RD., 4722—LARGE FRONT, also single room; good table; reas.; nr. beach.

STATE-ST., 4332—BEAUTIFUL LARGE FRT. rm., exceptionally well located and refined.

ST. JAMES-PL., 442 — OUTSIDE ROOMS, single, $8.50, or en suite; priv. lav.; excellent board; 1 blk. Lincoln Park. Diversey 8056.

WALTON-PL., W., 2—ROOMS WITH BATH; ideal location. Superior 1778.

WINNEMAC-AV., 1734—BOARD AND ROOM for one or two gentlemen in small private family; references exchanged. Hoanedy.

WINTHROP-AV., 5432—EXCELLENT BD. in private home; 2 meals daily, $5. Edge. Bch. L. to Lincoln Park. 2822.

WISCONSIN-ST., 226, OPP. LINCOLN PK.—Bright rooms; run. water; excel. table; 15 min. to loop; $6 up. Lincoln 1343.

WANTED—To RENT—ROOMS.

WANTED—TO RENT—YOUNG BUSINESS man desires cozy, light room in small or private family; must have good closet room, running water, and be adjacent to elevated station of Drexel, south of 42d-st.; state particulars. Address K 109. Tribune.

WANTED — TO RENT — GENTLEMAN wants large, airy, quiet room with running water, strictly private, between Fullerton and Grace-st., near Lincoln Park; others need not apply; state price. Address K 341, Tribune.

WANTED—TO RENT—GENTLEMAN DEsires room, North Side, with accommodations worth $6 to $10 per week; will pay more if offered; give full details. Address K 240, Tribune.

WANTED—TO RENT—GENTLEMAN IS looking for a home; not just a room; will adults who can offer strictly private connecting bath and garage in neighborhood. Address K 310, Tribune.

WANTED—TO RENT NURSE SEEKS COMfortable suite room with refined family; references. ALICE M. WILDER, R. N. "Lorabor," Lake Geneva, Wis.

WANTED—TO RENT—YOUNG GENTLEman wants room in small private family; permanent; preferably near Lincoln Park. Address K 347, Tribune.

WANTED—TO RENT—YOUNG MAN WANTS a home with congenial people, musical; North Side; references exchanged. Address M Y 174, Tribune.

WANTED—TO RENT—COLLEGE MAN, 29, wants reasonable room with private family; comfort, home; North Side near L; particulars. Address K 562, Tribune.

WANTED — TO RENT — YOUNG GENT wishes home with cultured family; 3 meals; good references. Address K 269, Tribune.

WANTED—TO RENT—REFINED LADY wishes home in private family; music and conversation especially appreciated. Address K 140, Tribune.

WANTED—TO RENT—BY YOUNG MAN, room; W. S.; state price. Address K 173, Tribune.

WANTED—TO RENT—FATHER AND 4 YR. old son, private family; must take care of boy. Address K 314, Tribune.

WANTED—TO RENT—FURNISHED ROOM Hamilton-blvd., and 40th-av.; gentleman. Tel. Harrison 420.

WANTED—TO RENT—ROOM; LADY OF REfinement would like to locate with private family in H. P. Address K 377, Tribune.

WANTED TO RENT — ROOM WITH breakfast; by lady; N. S., nr. lake; full part. Address F 482, Tribune.

WANTED—TO RENT—2 OR 3 UNFURN. rooms for light hskpg.; 2 ladies employed; W. S. Address K 377, Tribune.

WANTED — TO RENT — HOUSEKEEPING rooms for small family, North. Phone Sunnyside 5029.

WANTED—TO RENT—YOUNG WOMAN LEsires room with kitchen privileges. North Side; 1 or 2 rooms. L. Adress K 471, Tribune.

WANTED—TO RENT—BY YOUNG MAN employed, pleasant room, North Side; state full particulars. Address J 467, Tribune.

WANTED—TO RENT—2 LIGHT HOUSEkeeping rooms; quiet; 2 beds; N. S.; reasonable; state price. Address K 308, Tribune.

BOARD AND LODGING—SOUTH.

BERKELEY-AV., 4427—LARGE FRT. RM.; suit. man and wife or two gents; bd., con.; priv. bath; L. C. Ken. L.

BERKELEY, 4425—COOL RMS., NR. LAKE; run. w., elec.; also hskg.; L. L. C., 43d.

BLACKSTONE-AV., 5714-16—ATTRACTIVE large rms., suitable for 2; 2780 and 2781; nr. station and electric; 12 min. to loop; beautiful surroundings; golf, etc.; $6 up in annex, $8 up main bldg.; home cooking; ph. in each room.

BLACKSTONE-AV., 5338, THE GREYSTONE —Spacious outside rooms with lav. or bath; famous for our SUPERIOR TABLE; L. C. ex.

BLACKSTONE-AV., 5210 — KINDERGARten teacher boards children over 3 yrs.; house, yard.

CORNELL-AV., 5227, sleeping porches, overlooking lake; steam heat; $6 up. Midway 765.

DORCHESTER, 5336—DOUBLE AND SINgle rooms; quiet home. Hyde Park 2122.

ELLIS-AV., 4060, 2D FLAT—ROOM AND board, close to Kenwood L. L. C., and surface lines; home cooking. Oakland 4603.

ELLIS, 4215—DESIRABLE FRT. RMS., DOUble, or single; home cooking. Oakland 2360.

ELLIS-AV., 3931—NEATLY FUR. ROOMS; home cooking; real home; nr. lake; all conv.

EVERETT-AV., 8504 — THE EVERETT — Overlooking lake and Jackson Park; ideal home; exc. board; reas.; L. C. ex. Mid. 389.

GRAND BLVD., 4911—LGE. COOL FT. RM., priv. bath, single rm.; run. water; in new park.

HARPER, 5208 — A REAL HOME FOR young people, near bathing beach and 53d L. C. exp. sta.; best table in Hyde Park.

HARPER, 5406—RMS., $3 AND $4 WK.; beach, phs., priv. lav.; ex. bd.; I. C. H.P.3174.

HARVARD, 6521—ATTRACTIVE FRONT room with board; priv.; refs. Normal 4412.

INDIANA-AV., 4820, 3D FL.—LARGE FRONT, with board for 2; $40; bath, phone. Ken. 3484.

LAKE PARK-AV., 4160—BEAUTIFUL LGE. front room for two; 3 windows, 2 closets; electric light; porch; excel. table; home comforts; 1 blk. L. C. surf., L.

LAKE PARK-AV., 4757—THE BELGRAVE —A real home, where the food tastes like "mother used to make." Single and double rooms with running water or private bath.

OAKWOOD-BLVD., 640—A FEW EMPLOYED people desirous of a well kept private home with good home cooking will find such here.

PRAIRIE-AV., 4512—BRD. AND LODGING at $6 a wk.; Prairie Lodge.

STONY ISLAND, 6114, BELVIDERE—LGE. airy rms., beaut. furn.; opp. Jack. Pk.; overlooking lake; unexcld. table; reas.; I. C. surf., L.

UNIVERSITY-AV., 6437 — ROOM, BOARD, sleeping porch, priv. bath; J. F. Ands., L. C.

VINCENNES, 4456—HIGH CLASS FRONT rms.; all mod.; ex. board; bus. people.

WASH. PK.-CT., 4059, COR. 50TH-ST.—Short blk. e. Grand-blvd.; desirable; homelike; plenty of room; satisfaction, economy; house.

MARRIED COUPLE OWNING HOME IN

choice Kenwood district, near the lake and excellent transportation, have fine suite of rooms; large living room and connecting bedroom, with 2 closets, lavatory, and private bath, to offer refined married couple or gentlemen; large living room and connecting bedroom, electric light, hot water at all hours, unlimited telephone; excellent table and service; entire house is nicely furnished and refined home in every detail; best of business and social references exchanged. Kenwood 3425.

YOUNG WIDOW HAVING SMALL HIGH

class apartment [piano, maid] offers to cultured young woman attending university, art or music school refined home at nominal cost for sake of companionship; reference. Phone Kenwood 2004.

WILL KEEP CHILD, OVER 3. AT MY HOME near Wash. Pk. No other children; young married woman. Phone Hyde Pk. 8048.

BOARD—LADY WITH NICE HOME WANTS 2 or 3 girls to rm. and bd. Ph. H. P. 2424.

TRU. NURSE OFFERS ROOM OR SUITE; exc. care; invalid or elderly per. Ken. 2943.

HOTELS.

Comfort & Convenience

THE ST. GEORGE
ON THE MIDWAY.
BLACKSTONE AND E. 60TH-ST.

A REAL HOME WITHIN A HOTEL.
15 MINUTES TO THE BUSINESS CENTER OF CHICAGO, VIA I. C.; STA. 1 BLK.

$25 per week. American plan for family of two; $45, family three; including bath, sleeping porches, etc.

$45 to $60 per month, furnished, including fuel, gas, and electricity.

This most convenient, homelike hostelry, brand new and modern in every detail, offers accommodations beforehand of in luxuries and service.

THREE ROOMS IN ONE.
A living room with cabinet wall bed, kitchenette, screened sleeping porch with awning, and private bath.

BEAUTIFUL HOTEL BIRCHMONT 1456 FARGO-AV.
SWEPT BY BREEZES.
PRIVATE TENNIS COURTS.
WONDERFUL BEACH.
AMERICAN PLAN.
RM., PRIV. BATH, $15 UP.
SUITE, PRIV. BATH, $28 UP.

ON THE NORTH SHORE, IN CHICAGO'S FINEST RESIDENCE NEIGHBORHOOD, MODERN, EXCLUSIVE, RESIDENTIAL HOTEL FOR DISCRIMINATING PEOPLE; EVERY ROOM WITH A PRIV. BATH; A NEAR SANDY BEACH; GUESTS MAY DRESS FOR BATHING IN THEIR OWN ROOMS; TENNIS COURTS; ONLY 28 MINUTES' TO THE LOOP. BIRCHWOOD STA., N. W. L.

HOTEL LA STRAIN AND ANNEX—3535 ELLIS-AV.
One block from Ill. Central or Cottage Grove cars.
PHONE DOUGLAS 7100.
American plan—Single, $8 to $12; double, $14 up

TO RENT—FLATS—SOUTH.

SOUTH SHORE ADVANTAGES ARE:

JACKSON PARK with its bathing beach, golf courses, tennis courts, rowing, and other recreation features.

THE LAKE, cooling breezes, healthful locality, close to South Shore Country Club.

TRANSPORTATION—Only 22 minutes to business center (same time as local from 47th-st.). Trains every 10 minutes. Fare only 7c.

IN ADDITION to these advantages, second to none in Chicago, all buildings are brand new and up to date design and construction; large, light rooms, sunshine every room, beautiful living rooms, French doors to large sun parlors, brick fireplaces with mahogany, dining rooms with paneled walls, shower baths, all bedrooms connect directly with bathroom, artistic lighting fixtures, private rear porches, superior janitor service; in fact, everything to make a comfortable apartment home; 20 individual heated garages close at hand; $10 to $12 monthly.

S. W. COR. 70TH-ST. AND CRANDON-AV. 1 Beautiful Corner, 6 rms., $50 and $52.50.

S. W. COR. 70TH-ST. AND MERRILL-AV. 4, 5, AND 6 ROOMS, $38.50 to $50. Detached bldgs., large light rooms, sun parlors, sun passageways, 5 and 6 rooms; apts. have screened in rear porches, 6 rm. apts. have 2 baths; rear shower baths; rear entry (A.v.) sta., I. C. R. R.; trains every 10 min. during rush hours; only 22 min. to city; 7c fare by monthly ticket.

6733-41 CHAPPEL-AV. 6740-46 CLYDE-AV. 5 AND 6 ROOMS, $45 TO $55. Screened-in rear porches, detached buildings, large yards, wide passageways; 6 room apts. have 2 baths; overlooks Jackson Park; 1 blk. to golf links; 67th-st. car ½ blk.; Stony Island-av. car and I. C. express sta. short distance.

Best Values in Chicago.

COME OUT TODAY AND SEE FOR YOURSELF.

AGENT AT BUILDINGS DAILY AND SUNDAY.

TO RENT—

LIBERAL CONCESSIONS.

3782 Ellis-av., 4 r., porches and bed.....$37.50
5948 Calumet-av., 4 r., light, airy, sunny, heated flat; L exp.; sta. Apply 6120.....$20-$22.00
6100 Greenwood-av., 3 and 4 r., light apts., large gas, exceptional...rent, 22.00
1465 E. 50th-st., 5 r., light, new; block to I. C. express and beaches.....47.50
4859 Calumet-av., 5 r., new, light.....40.00
4800 Calumet-av., 2 porches, 6 rms., light and modern, unusual flat.....50.00
5212 Prairie-av., 6 r., desirable.....40.00
4626 Calumet-av., 6 rms., porches.....30.00
3934 Indiana-av., 6 rooms, bargain.....36.00
5414 Cornell-av., 2 baths, porches, 7 rms. 65.00
5606 Lake Park-av., 7 and 8 rooms, high grade; best transportation.....$50- 60.00
4845 Woodlawn-av., 10 rooms, 3 baths; reduced from $1200 to.....75.00
4015 Lake Park-av., 8 r., large grounds to take; light; best service.....50.00
WM. A. BOND & CO., 25 N. Dearborn-st. Central 4694.

TO RENT—EIBERAL CONCESSIONS.

Look this list over. Nice cool flats, near the lake and parks. Best locations on the South Side. Rents reduced; flats newly decorated. Must be seen to be appreciated.

3127 Ellis-av., 6 and 7 room modern apartments; electric light, etc.; overlooking Lake Michigan; only 15 minutes to the Loop; 1st floor $30, 3d $35.

5709 Lake Park-av., 4 to 8 room apartments; electric light, etc.; overlooking the lake; rooms light, large, and airy; $22 to $50.

3753 Langley-av., near Ellis Park, 4 to 7 room flats, $15 to $32.50.

1530 E. 65th-st., overlooking Jackson Park, 3 to 7 room apartments, $18 to $30.

Hammond-av., near Indiana-av., 4 room apartments, $19 to $25. Convenient to L and 43d-st. cars.

5409 Cottage Grove-av., 3d flat, 7 rooms, $37.50.

FRED'K H. BARTLETT & CO., Randolph 3751. 69 W. Washington-st.

J. F. O'BRIEN & CO.

235 E. 61ST-ST., COR. PRAIRIE.

4 to 8 rooms, s.w. corner 61st and Champlain; 4 rooms with sun parlor, brand new; $38 to $46. 6244 South Park-av., brand new 4 rms. front porch; In-a-Dor beds; $40.

5048 Michigan, 6 rms., 2 baths; $52.50.
5210 Prairie, 6 rms., sun porch; $42.50.
5640 Indiana, 6 rms., 3 bedrms.; $42.50.
6102 Champlain, new, 6 rms., 2 baths; sun parlor; corner apt.; $57.50.
6014 Michigan, 8 rms.; $45.

TO RENT— NEW APARTMENTS.
IN THE EVERGREEN RESIDENCE SECTION OF KENWOOD.
6, 7 & 8 ROOMS.
EXCEPTIONALLY MODERATE RENTS.
WOODLAWN-AV. AND HYDE PARK-BLVD., formerly 51st-blvd.); beautifully appointed buildings; 2 and 3 baths; SLEEPING PORCHES; 2 AND 3 BATH-ROOMS; costly and artistic interior finish; complete in every appointment. Agent on premises.
We invite inspection of these handsome apts.
W. K. YOUNG & BRO., 47th and Lake-av.

New Bldg.

N. E. cor. of 50th-pl. and Champlain.
56 APARTMENTS.
2, 3, 4, AND 5 ROOMS.
Ready now for occupancy. 1 block from Washington Park; 2 blocks to elevated station; two blocks from surface lines.
Agents on premises daily and Sunday.
FRED BECKLENBERG,
Randolph 6171. 29 S. La Salle-st.

One Room

APARTMENTS.
5200 HARPER-AV.

Delightful residence locality; all the advantages of four rooms; bathroom, kitchenette, In-a-Dor wall beds, iceboxes, gas ranges, dumb waiters, etc.
Rent, $27.50. See agent on premises.

TO RENT—57TH AND KIMBARK.
4, 5 and 6 ROOMS.
Private front and rear porches; an attractive, high grade building, thoroughly up to date; every modern appointment; good service; near I. C. express, surface cars, parks, and U. of C.; $43 to $52.50. See these before renting. Open today.
JOHN A. CARROLL & BRO.,
53d-st. and Lake Park-av.
Phone Hyde Park 440.

TO RENT—ONLY $35 UP.
NEW 4 AND 5 RMS. AND SUN PARLORS.
5 ROOMS APTS. HAVE 2 BATHS.
COLES-AV., N. E. COR. 73D-ST.
OVERLOOKING THE LAKE.
CHEAPSIDE ELEVATED SHORE DIST.
5 blks. to I. C., 24 min. to city. Get off South Shore sta., walk 1 blk. east and 2 blks. south; also take Hyde Park car, Phone Cal. 1000.
HOWARD BROS. & CO., 1458 E. 53d-st.

TO RENT—NEW SOUTH SHORE.
THE ELGIN APTS.
BRAND NEW, READY TO OCCUPY.
7155-59 EUCLID-AV., N. E. COR. 72D-ST.
BLOCK FROM NEW EXPRESS STOP, Stony Sta., and surface cars; a "DIFFERENT" type of apts.; SUN PARLORS; PRIVATE PORCHES; 5 rooms, $55; 6 rooms [corner], bath, $60.
Phone Blackstone 2402.

TO RENT—HAVE A VACANT FLAT IN A magnificent stone residence building on Hyde Park; it is newly decorated and everything is in the best of condition; I don't want this to stand idle, so will rent it very cheap and will give any responsible party, on a two years' lease, their rent free to September 1st. Address I. X. 178, Tribune.

TO RENT — IN THE HIGH GRADE individual 3 apt. bldg., 5132 Indiana-av., 6 and 7 rooms and baths; only modern and high class; hard electric light, private porch and yard, all being but in splendid condition; rental $45 and $50; close to L sta., Washington Park and surface cars.
McCARTHY & BYRNE, 31st, cor. Indiana-av.

TO RENT—WHY PAY MORE RENT? BEST location and transportation in Hyde Park; 4, 5, and 6 room apts. from $29 to $50.
[ELECTRIC LIGHT FREE.]
Steam heat and hot water day and night; expert janitor service. See these at once.
Tel. Midway 9654. 5521 Kenwood-av.

TO RENT—HANDSOME 7 ROOM CORNER APARTMENT IN KENWOOD. NEAR FRONT ST. BLOCK FROM THE LAKE AND THE I. C. DEPOT. ONE OF THE BEST BUILDINGS IN KENWOOD. RENT $65.
W. K. YOUNG & BRO., 47th and Lake Park-av.

TO RENT—7127-37 PARNELL-AV.; STEAM heat; hot water; 6 rooms, $45; 7 rooms, $50; MOST NEW, STRICTLY MODERN; ½ BLK. HAMILTON PARK; BIGGEST BARGAIN ON SOUTH SIDE; 4 BLKS. CAR; 4300, 5 ROOMS, $35; ALL LARGE OUTSIDE ROOMS.

TO RENT—6817 EAST END-AV., JACKSON Park Highlands' new building; 7 rooms and sun parlor; second floor; complete west and south exposure; finest and best located apartment in South Shore district; price $50. Ring bell, L. BRADLEY.

TO RENT—FOUR ROOM APTS.
5 ROOMS AND BATH; 4467-69 AND 4467H-ST.
LARGE, LIGHT, RMS., VERY DESIRABLE.
8 MIN. TO L EXP. SEE JANITOR.

TO RENT—HYDE PARK ON 53D-ST., EAST of Lake Park-av.; 4 rooms, $30; 5 rooms, $35; and rear porches, modern in every way; decorate to suit; will rent this beautiful $65 flat for $50 if taken at once. Phone Calumet 1000.

TO RENT—COZY 4 AND 5 ROOM APTS., steam, hot water; conveniences; concessions. 5340-42 Wentworth-av. ADAMS, CARSON & CO., 39 N. Dearborn-st. Franklin 786.

TO RENT—WAUBUN BLDG., S. W. CORNER 39th and Ellis; 2 to 5 room modern apts.; $23 and up. ROBERT F. SHANKLIN, 111 W. Washington.

TO RENT—1632 E. 47TH-ST.
Modern 7 room apartment; 2 baths; private entrance; high and dry; $60.
W. K. YOUNG & BRO., 47th and Lake-av.

TO RENT—5-6-8 RM. APTS., N. E. COR. 61ST and Drexel. A few left. Janitor on premises; ¼ blk. s. Midway, blk. e. Cottage Grove.
TO RENT—3716 PRAIRIE-AV., 2D FLAT—5 rms., bath; modern; janitor rent. ROBERT F. SHANKLIN, 111 W. Washington.
TO RENT—MODERN 4 RM. APT. PHONE Midway 5078.
TO RENT—MODERN, UP TO DATE 4 ROOM flats, 5356 Calumet-av., 2d flat, or 5372.
TO RENT—238 E. 56TH-PL.; STRICTLY modern 6 room apt., 1 blk. L; concession.

TO RENT—FLATS—SOUTH.

HYDE PARK

HIGH GRADE APARTMENTS.
FURNISHED AND UNFURNISHED.
NEAR LAKE, PARKS, AND I. C. EXPRESS.
5 TO 10 ROOMS.

5816 Hyde Park-blvd., 9 rooms, 3 baths, sun parlor.....$150.00

7 ROOMS.

5537 Hyde Park-blvd., 1st, 2 baths and extra lavatory.....85.00
5440 Cornell-av., 2d, 3 baths, 2 private porches.....65.00
5413 Cornell-av., 2d and 3d, 2 baths, 2 porches.....65.00

6 ROOMS.

5480-82 Blackstone-av., two baths, sun parlor, private rear porch.....70.00
5456 Harper-av., 1st and 2d, sun parlor, 2 baths.....77.50
1108 E. 52d-st., 2d, 2 baths, 2 private porches, shower bath.....67.50
5401-09 University-av., near corner, modern in every respect.....$56- 60.00

5 ROOMS.

1367 E. 52d-st., new, sun parlors, 2 baths 65.00
5046 Blackstone-av., 2d; extra large light rooms.....50.00

4 ROOMS.

5128 Cornell-av., new; sun parlors, near lake and park.....55.00
5235-37 Greenwood-av., 1st, extra large, light, porches.....42.50
5417-27 University-av., sun parlors, large, light rooms.....57.50
5001 Hyde Park-blvd., 1st and 2d, near lake and park.....$35 and 40.00

CALL, PHONE, OR WRITE FOR COMPLETE LIST.

John A. Carroll & Bro.

53d-st. and Lake Park-av.
4 Phones—Hyde Park 440.

Mark R. Kimball

718, 39 S. LA SALLE-ST. CENTRAL 1948.
4311 LAKE PARK-AV. OAKLAND 1069.

STEAM HEATED FLATS.

5 rooms, 460 E. 42d-st., 2d floor.....$35.00
6 rooms, 4152 Vincennes-av., 2d floor.. 40.00
6 rooms, 4317 Greenwood-av., 1st floor.. 42.50
6 rooms, 4313 Lake Park-av., 1st floor.. 45.00
6 rooms, 4457 Oakenwald-av., 1st floor. 37.50
6 rooms, 4318 Lake Park-av., 1st floor.. 45.00
6 rooms, 4301 Greenwood-av., 1st floor.. 62.50
6 rooms, 1024 E. 46th-st., 1st floor.. 60.00
6 rooms, 1023 E. 43d-st., 4th floor..... 27.00
7 rooms, 4315 Greenwood-av., 2d floor.. 47.50
7 rooms, 4314 Lake Park-av., 2d floor. 47.50
7 rooms, 4457 Oakenwald-av., 3d floor. 42.50
7 rooms, 4316 Lake Park-av., 3d floor. 47.50
7 rooms, 4301 Greenwood-av., 3d floor. 60.00
7 rooms, 4836 Calumet-av., 3d floor.. 40.00
7 rooms, outside, 1025 E. 43d-st., 4th flr. 35.00
7 rooms, outside, 1018 E. 43d-st., 2d flr. 40.00

STOVE HEATED FLATS.

4 rooms, 706 E. 43d-st., 2d floor..... 15.00

TO RENT—

SMALL APARTMENTS,
FURNISHED AND UNFURNISHED.

704-706 OAKWOOD-BLVD.

THE ALLEN,
MODERN BUILDING.
GOOD SERVICE.
REASONABLE RENT.
THESE LIVING QUARTERS WILL PLEASE YOU.
SPECIAL AGENT ON PREMISES ALL THE TIME.

Chandler, Hildreth & Co.

56 W. Washington St.
Central 5151.

TO RENT—1 AND 2 ROOMS.
NEW BILTMORE,
53D-ST. AND HARPER-AV.

PRIVATE BATHS.
SANITARY WALL BEDS.
ELEVATOR SERVICE.
STEAM HEAT.

Extra large outside rooms, beautifully appointed and decorated; complete kitchenette, with sinks, iceboxes, cabinets; choice location, near L, express, lake, park, and hotels; rent $20 to $40.

OPEN TODAY.

JOHN A. CARROLL & BRO.,
53D AND LAKE PARK-AV.
HYDE PARK 440.

2 & 3 Rooms

$32.50 TO $37.50.

Every known convenience and comfort in new, modern, high class bldg., in exclusive residence neighborhood; 1 block from Kenwood "L;" cor. Murphy wall beds, private front balconies, handsomely decorated, all on oil, automatic locking delivery boxes; all rooms outside.

NAVONA & RAMONA APARTMENTS,
3972 Ellis-av.
Agent on premises. Phone Drexel 2081.

LAKE FRONT

9 Rooms, 3 Baths, Sun Pars.

5316 HYDE PARK-BLVD.

Magnificent home, in exceptional high class, well located building, commanding view of East End Park and lake. Midway between Jackson Park and Chicago Beach Hotel, two blocks to L. C. express trains. Exceptional value at $150 a month.

JOHN A. CARROLL & BRO.,
53d-st. and Lake Park-av.
Phone Hyde Park 440.

LAKE FRONT

9 Rooms, 3 Baths, Sun Pars.

5316 HYDE PARK-BLVD.

Magnificent home, in exceptional high class, well located building, commanding view of East End Park and lake. Midway between Jackson Park and Chicago Beach hotel, two blocks to L. C. express trains. Exceptional value at $150 a month.

JOHN A. CARROLL & BRO.,
53d-st. and Lake Park-av.
Phone Hyde Park 440.

TO RENT—

3806-3804 Ellis-av.,
SIX AND SEVEN ROOMS,
FURNISHED OR UNFURNISHED APARTMENTS.
RENT $40 AND $50 PER MONTH.

Chandler, Hildreth & Co.,

56 W. Washington-st.
Central 5151.

OVERLOOKING LAKE.

11 ROOMS AND 3 BATHS.

5323 Hyde Park-blvd., overlooking East End-av., 1st apartment; entirely detached new apartment bldg.; sun parlors, sleeping porches, commanding view of lake and beautiful neighborhood; convenient to I. C. express trains and parks; arrangements and architectural design very good. SPECIAL ATTRACTIVE RENTAL.
HOWARD BROS. & CO., 1458 E. 53d-st.
Also 74 W. Washington-st.

TO RENT—COMFORTABLE, CLEAN, Liberal service; janitor, steam, hot water, etc. See them or call up.
5340 Ellis-av., 2d fl., 8 rms.....$45
502 E. 33d-st., 3d fl., 6 rms.....$30
504 E. 33d-st., 1st fl., 6 rms.....$30
1st flat-st., 2d fl., 5 rms.....$26
75 E. 31st-st., 2d fl., 8 rms.....$28
CALVIN DICKEY, Phone Lincoln 8075.

TO RENT—

"BOULEVARD TERRACE,"
GARFIELD-BLVD.
AND WABASH-AV.

4 room modern steam heated apts.
$20 UP.
W. K. YOUNG & BRO., 5500 Indiana-av.
Phone Wentworth 844.

TO RENT—S. E. COR. BLACKSTONE-AV. and 65th-st., a charming 5 rm. flat; 1st floor; splendid bldg.; ideal location; 1 blk. to Jackson Park, 2 blks. to I. C. R. R., Sea Side L, and surface lines; large lawn, filled with flowers; price $57.50; worth $45; sublease. See janitor on premises or JAMES A. BARSALOUX, 1501 E. 63d-st. Phone Hyde Park 10.

TO RENT — IN THE HIGH GRADE individual 3 apt. bldg., 5132 Indiana-av., 6 and 7 rooms and baths; only modern and high class; hard electric light, private porch and yard, all being but in splendid condition; rental $45 and $50; close to L sta., Washington Park and surface cars.
McCARTHY & BYRNE, 31st, cor. Indiana-av.

TO RENT—WHY PAY MORE RENT? BEST location and transportation in Hyde Park; 4, 5, and 6 room apts. from $29 to $50.
[ELECTRIC LIGHT FREE.]
Steam heat and hot water day and night; expert janitor service. See these at once.
Tel. Midway 9654. 5521 Kenwood-av.

TO RENT—MOST BEAUTIFUL RESIDENTIAL 7 room apts., 2 baths, extra lavatory, individual laundries; N. W. Cor. 46th and Grand-blvd.

HARRIS, KUSEL & CO.,
110 S. Dearborn-st. Central 8695.

TO RENT—5400 MICHIGAN-AV., SUN PARLOR AND SLEEPING PORCH; 2 BATHS, LIVING AND DINING RM. ON EAST EXPOSURE; 4315 LAKE PARK-AV., 350 E. 51ST. DREXEL 700.

TO RENT—INDIANA-AV., S. W. COR. 35TH-st., 4 room flats, $25; also 6 rooms, $27.50; steam heat; hot water; perfect light and in first class repair.
OLIVER & CO., Dearborn and Washington.

TO RENT—ELEGANT 7 ROOM APT.; TWO baths; will sublease account sickness, bargain price until next May; 3524 Grand-blvd.
W. O. FORD, Calumet 4400.

TO RENT—DANDY 4 ROOM LIGHT, NEW, $22.50; ½ blk. to pk. 546-54 E. 50th-pl., nr. Forrestville. DEAN & MEAGHER, 320 East 31st-st.

TO RENT—FLATS, 5945-47 MICHIGAN-AV.; 5 rooms with door bed; rent $45, 6 rooms with 2 baths; rent $52.50; shown by janitor; wall safe; vacuum cleaning; service; porches; rent ready.

TO RENT — FINE SMALL APT. WITH sleeping porch; 2 rooms and bath; high class location; 1 blk. L; rent $25. 5316 Lake-av.

TO RENT—BEAUTIFUL 5, R. APT., SUN parlor, sleep. porch; opp. Wash. Pk. BUCKLEY, 5246 Champlain-av. Drexel 1061.

TO RENT—SUBLEASE BEST 6 ROOM flat in Chicago, facing Wash. Pk. and blvd.; $35. 5053 Grand-blvd., 3d. Drex. 7444.

TO RENT—RM. APT. OPP. JACKSON Pk.; extra wall beds, tile bath; $35. 6060 Stony Island-av. 3d. WAGSTAFF.

TO RENT—431 E. 21ST-ST., 8 RM. FLATS; steam; $30 & $40.

TO RENT—8441 ELLIS-AV.
6 ROOM FLAT; SUBLEASE.
CONCESSIONS.

TO RENT—3629 CALUMET-AV., 2 ROOM flats; steam heat, hot water, gas range; free laundry; priv. storeroom, etc.; adults; $14 up.

TO RENT—5 ROOM FLAT; 3 TO 4 ROOM flats; steam; sunny; "L"; h. w.; $14 to $20.

TO RENT—1 RM. AND PRIVATE BATH, $16. 5 RM. AND BATH, $25. 5 rm. Drex. $30.

TO RENT—MOD. 4 RM. FLAT; H. W. AND laundry, $202 S. 8th-av. Yards 1484.

TO RENT—FLATS—SOUTH.

BIXBY & HUCHES

305 E. 55th St.
Normal 4010.

New Buildings

5626-34 S. Michigan-av., new 2, 3, and 4 room apartments; sun parlors and porches; In-a-Dor beds; everything up-to-date. Ready now.....$35.00 to $47.50

S. W. Cor. Stony Island-av. and 61st-st., elegant 5 room apartments; sun parlors $55.00

S. E. Cor. Michigan-av. and 57th-st., fine 4, 5, and 6 room apartments; porches. 40 up

S. W. Cor. Calumet-av. and 53d-st., dandy 4, 5, and 6 room apartments; good transportation.....$31.00 to 42.50

S. W. Cor. South Park-av. and 53d-st., elegant 5 room apartment.....42.50

N. W. Cor. Garfield-blvd. and Prairie-av., 5 and 6 room apartments..$45.00- 55.00

5316-18 Michigan-av., elegant 6 and 7 room apartments; porches.....$62.50- 70.00

5356 Indiana-av., elegant 7 room apartment; two baths; only one left.....67.50

S. W. Cor. 52d and Greenwood, 5 rooms and sun parlor.....45.00

Call, phone, or write for complete list.

SENSIBLE APTS.

REASONABLE PRICES—RARE VALUES.

FOUR ROOMS.

N. W. cor. Michigan-av. and E. 56th-st., beautiful modern apts., each with front porch, brick fireplace, tile bath; everything up to snuff. Only $35 to $37.50. Liberal concessions.

FIVE ROOMS.

5636 Michigan-av., all outside rooms, light and fresh air permanently; front and rear porches; strictly modern. Concession; $45.

64 E. 56th-st., 3d fl., outside light, front porch; a splendid bargain at $37.50.

5496 Cornell-av., in heart of residential section; modern; finest transp. Only $45. Concessions.

SIX ROOMS.

5498 Cornell-av., best bargain today; all outside rooms, corner apt. Reduced for quick action to $52.50. Mahog. and enamel finish; modern. See this sure.

NINE ROOMS.

5494 Cornell-av., large, light, roomy, and modern. Excellent for a few high class roomers. Rent only $67.50. Concessions. For these and other apts. and for courteous and fair treatment, see

Krauter, Grannis & Co.

CENTRAL 1690. 25 N. DEARBORN-ST.

TO RENT — WHY NOT LIVE ON THE boulevard? Costs no more. Three six room apts., 3d floor, two baths, large sun parlor, $1,000 per year. Janitor service. 6817 to 25 Grand-blvd. Janitor will show.

Choice 8 room apt., 1st floor, $42.50. 965 E. 62d-st., near Ingleside.

6 and 8 room apts., 2d floor, 4748 Vincennes-av.; $45 and $50.

2 room and kitchenette apt., every convenience; $35. 130 E. Garfield-blvd., 3d floor.

Choice 4 room apt., with large sun porch and wall bed. $47.50. 5450 Indiana-av.

Choice 5 room apt., $37.50, 1st floor; high grade bldg.; convenient to Washington Park and transportation. 6030 South Park-av. Janitor will show.

WILLIAMS & CO.,
326 River-st. Central 2100.

TO RENT— TO RENT.

3, 4, AND 5 ROOMS.

SHERMAN APARTMENTS,
5472-78 University-av.

Beautifully finished, spacious, sunlight rooms, New and modern in every respect.

Three rooms swith two dressing rooms, equipped with In-a-Dor beds, have all the advantages of five rooms.

It is to your interest to see these apartments before renting.

Agent on premises. Hyde Park 6377.

TO RENT— TO RENT.

1, 2, AND 3 ROOMS,
801-9 DREXEL SQUARE.

Overlooking Washington Park and Drexel Square-blvd. New, modern, fireproof building.

Large, light, airy rooms, equipped with In-a-Dor beds, large dressing closets, kitchenettes, baths, etc. Exceptionally well finished.

One room apartments have all the advantages of four rooms.

Agent on premises. Hyde Park 6836.

SMITH & EMRICK,
4711 LAKE PARK-AV.

TEL. OAKLAND 751.

4801-3 Lake Park-av., 3d, 7 large rms., 2 baths, priv. porch, overlooking lake $70.00
4911-15 Cott. Grove-av., 3d, 4 r., rear porch.. 30.00
4940 Blackstone-av., 3d, 7 rooms, porch..$37.50
4705 Lake Park-av., 5 rs., all outside.....$35.00
1406 E. 47th, 4 rooms, 1st floor.....$25.00
548 E. 50th-st., 1st, 5 rms., 2 porches..$40.00
N. w. cor. 50th-st. and Blackstone-av., 6 and 7 rooms, 1st flight.....$30 up

EAST END AVE.

Northeast Cor. 69th-st.

NEW FOUR AND FIVE ROOM APARTMENTS, LIVING ROOMS AND DINING ROOMS IN FRONT, SUN PARLORS, PRIVATE PORCHES. ALL MODERN CONVENIENCES. NR. JACKSON PARK, I. C. EXP., AND SURFACES.
$40 TO $57.50.
H. F. NORCOTT & CO.,
6802 STONY ISLAND-AV. MIDWAY 2913.

TO RENT— 6054-6060
STONY ISLAND-AV
VERY DESIRABLE MODERN APTS., READY FOR OCCUPANCY NOW.
OPPOSITE JACKSON PARK. REASONABLE RENT. GOOD TRANSPORTATION.

Chandler, Hildreth & Co.,

56 W. Washington-st.
Central 5151.

TO RENT—
5 AND 6 ROOM APARTMENTS.
OPENING ON A BEAUTIFULLY TERRACED COURT, 100 FEET WIDE.
FILLED WITH TREES AND SHRUBBERY.
Each apartment has private front porch, beautifully finished in hardwoods, artistic lighting fixtures, sunlight in every room; every modern convenience; rent $27.50 up.
5923 TO 5929 WABASH-AV.
Open for inspection.
W. K. YOUNG & BRO., 5500 Indiana-av.

TO RENT—SPLENDIDLY DESIGNED AND expensively constructed apartment bldg. in the fashionable apartment section of Hyde Park, Ingleside-av., n. e. cor. 52d-st., apts. of 4, 5 and 6 big, light, outside, airy rooms, sun parlors and beautiful porches, one and two baths, $42 to $75; extraordinary service. Janitor will show; then call agents for special terms.
MAY BYRNE. Oakland 1692.

TO RENT—FOLLOWING 5 AND 6 ROOM flats; steam heat; hot and cold water, electric lights, good light, etc. See janitor.
6000 Vincennes-av.....$40.00
4504 Vincennes-av.....35.00
4506 Vincennes-av.....35.00
649 S. Ashland-blvd.....35.00
EDWIN ROMBERG, 30 N. La Salle-st.

TO RENT—IN WOODLAWN.
1450 E. MARQUETTE-RD.
Modern, up to date 6 room apts., 2d floor, all rooms outside light; conveniently located to Jackson Park and Ill. Cent. Will decorate to suit. Price $40 per month.
JAMES G. BARSALOUX,
1501 E. 63d-st. Tel. Hyde Park 10.

TO RENT—MODERN 4 AND 5 ROOM APTS. 122 or 5th-flr. 6 rooms.....$29.00
with front porches, S. E. cor. 65th-pl. and Blackstone-av. Will decorate to suit. Conveniently located to Jackson Park and Ill. Cent. Price $40 and $45 per mo.
JAMES G. BARSALOUX,
1501 E. 63d-st. Tel. Hyde Park 10.

TO RENT—NEW MODERN APTS., $42-$45. Prairie-av., 3 rooms, with 2 Murphy beds equal to 5 rooms; rents $35 and up. Ready Sept. 15th.
HARRIS, KUSEL & CO.,
110 S. Dearborn-st. Central 8695.

TO RENT—$400 MICHIGAN-AV., SUN PARLOR AND SLEEPING PORCH; 2 BATHS, LIVING AND DINING RM. ON EAST EXPOSURE; 4315 LAKE PARK-AV., 350 E. 51ST. DREXEL 700.

TO RENT—7 ROOM APARTMENT IN overlooking Lake and Country Club; very best apartment in South Shore for $100 per month. Can make concession to good party.
Midway 7503. J. L. HESS. 7100 Yates-av.

TO RENT—BEAUTIFUL NEW 5 RM. APT., sun parlor, sleeping porch, etc., 2d floor, $806 East End-av.....$47.50
H. F. NORCOTT & CO.,
6802 Stony Island-av. Midway 2913.

TO RENT—HIGH GRADE MODERN APTS., 7 EXTRA LARGE, LIGHT ROOMS, FRONT AND BACK PORCHES, HIGH CLASS VICINITY, BEST TRANSPORTATION. 4815 VINCENNES-AV., PH. DREXEL 2747.

TO RENT—3700-8 GRAND-BLVD., BEAUTIful 5 rm. front apts., reduced to $35; 6 rooms, reduced to $42.50; cozy and cheerful, only $33, private balconies; fine bldg. See janitor.

TO RENT—STEAM HEATED FLATS NEAR JACKSON PARK AND I. C. EXPRESS.
1840-42 E. 67TH-PLACE.
4 ROOMS, $25; 5 and 6 rooms, 30 and $32.50.

TO RENT—425 E. 50TH-ST., NEAR GRAND-blvd., modern 4 and 5 room steam heated apartments; will decorate; $45 to $47.50.
WILLIS & FRANKENSTEIN, 110 S. Dearb'n.

TO RENT—DESIRABLE BASEMENT 6 ROOM cor. apt. in Chicago, facing Wash. Pk. and blvd.; $35. 5053 Grand-blvd., 3d. Drex. 7444.

TO RENT—RM. APT. OPP. JACKSON Pk.; extra wall beds, tile bath; $35. 6060 Stony Island-av. 3d. WAGSTAFF.

TO RENT—431 E. 21ST-ST., 8 RM. FLATS; steam; $30 & $40.

TO RENT—8441 ELLIS-AV.
6 ROOM FLAT; SUBLEASE.
CONCESSIONS.

TO RENT—3629 CALUMET-AV., 2 ROOM flats; steam heat, hot water, gas range; free laundry; priv. storeroom, etc.; adults; $14 up.

TO RENT—5 ROOM FLAT; 3 TO 4 ROOM flats; steam; sunny; "L"; h. w.; $14 to $20.

TO RENT—1 RM. AND PRIVATE BATH, $16. 5 RM. AND BATH, $25. 5 rm. Drex. $30.

TO RENT—MOD. 4 RM. FLAT; H. W. AND laundry, $202 S. 8th-av. Yards 1484.

TO RENT—FLATS—SOUTH.

L. M. SMITH & BRO.

DREXEL 4710 AND 4711.
3947 COTTAGE GROVE-AV.
CORNER DREXEL-BLVD.

4822-24 Drexel-blvd., 8 and 9 rooms, 2 baths, large rooms and closets; $110.
814 Woodland Pk. [four 84ch-st., bet. Cot. Gr. av. and the lake], beautiful large private park kept up by owner; 7 large light rooms, 2 baths, porches; see them and make offer.
638 Woodland Pk. [34th and the lake], 7 rooms, 2 baths, porches.
513 Drexel-bo. [51st-st.], 1, first, 6 rooms, 2 baths, porches; $67.50.
4008 Lake Park-av., 1st, cor., 8 rooms; $62.50.
4053 Dorchester-av., 1st, 7 light rooms; $60.
3746 Grand-blvd., 6 rooms, 2 baths, porches; nearly new; garages; $60.
3827 Grand-blvd., 7 rooms, 2 baths; $57.50.
4145 Vincennes-av., 6 rooms, porches; large yard; good transportation; $45 to $55.
2900 Indiana-av., 5d, cor. apt., 7 rooms; all large; 2 baths; $60. This is a bargain.
3060 Ellis-av., new apts., 4-5 rooms, In-a-Dor beds; $42.50 to $55; will rent furnished.
947 Hyde Park-blvd., near Drexel, new 4 and 5 rooms, porches; elegant location; $40 to $55.
3607 Lake-av., new, 2 to 4 rooms, In-a-Dor beds and sun parlors; $52.50 to $50.
445 E. 54th-st., 5 rooms; all up to date; best bargain in city; $30 to $40.
5041 Grand-blvd., 5-7 rooms; finest location in city; $35-$45; easy surface transportation.
5836-38 Calumet-av., 5 rooms, porches; 1 blk. L station; $40 to $45.
515 Drexel-bo., 2, 3, 4, 5 rooms, disappearing beds; 3 lines transportation any direction; these are bargains; $52.50 to $57.50.
6001 E. 56th-st., 2, 3, 4, 5 rooms; In-a-Dor beds; lowest rentals in city.
4407 Greenwood-av., 6 rooms; $36-$35.
123 E. 32d-st., 2, Indiana-av., 4 room apts., all up to date; $40-42.50.

Drexel Boul. Apts.

Dining and Living Rooms

Facing Boulevard

6 Rooms, 2 baths.....$ 75
7 rooms, 3 baths..... 100
9 Rooms, 3 baths..... 150
10 Rooms, 3 baths..... 200
11 Rooms, 3 baths..... 250

Liberal concessions on any of above apartments.
Agent, 4731 Drexel-blvd.
Tel. Kenwood 835.

STOP, LOOK, AND LISTEN!

TO RENT—

New five room apartments, strictly up to date, arranged for comfort; every convenience, including garages; not an inside room in the entire building. Corner Paxton-av. and East 67th-st. Overlooking the lake, Jackson Park, the golf links, and yacht harbor. Only two blocks from lake and Stony Island. Chicago Yacht Club. PRICES MOST REASONABLE.
Investigate at once before signing your new lease. This is where you want to live eventually.

WHY NOT NOW?
GEO. C. BOUR & CO.,
71st-st. & Jeffery-av. Midway 5175.
Or janitor on premises.

High Class Apartments

S. W. COR. 69TH AND STONY ISLAND-AV.

New, strictly modern, 2, 3, 4, and 5 rooms, overlooking parkway; screened porches; light and pleasant; within two blocks of park and I. C. express station.
$27.50 to $42.50.

Agent on premises daily.
JAMES ADAMS & CO.,
6002 Stony Island-av. Blackstone 8501.

TO RENT— "KENWOOD."
2, 3, and 4 ROOMS
All outside rooms.
DISAPPEARING BEDS; PRIVATE PORCHES
"THE KENROSE."
1120-1126 E. 47TH-ST.
Near Woodlawn-av.
New building in the choicest section in Kenwood.
Large, light, attractive rooms.
Rent, $27.50 to $50.
TRANSPORTATION: Ill. Cent., South Side "L," and surface lines.
AGENT ON PREMISES.
JOHN J. FISCHER,
10 S. La Salle-st.
Telephone Franklin 4027.

4 Rooms

JUST COMPLETED
WITH LARGE SUN PARLOR.

In exclusive residence neighborhood, 20 minutes from loop, 1 block to Kenwood "L" or L station; with extra large rooms, front porch, Ellis-av., beautifully finished and decorated in canvas and oil, equal to anything now being offered. Rent $50. Agent on premises.
VANDERBILT APTS.
4003 Ellis-av. Phone Ken. 4197.

SOUTH SHORE

3 to 8 rooms high class modern apt.; all near lake and L. C. express from 63d-st. Agent per mo. Representatives and automobile to show you apts. in South Shore district. Get our list. Open Sunday.

D. E. MULVEY & CO.

2480 E. 75th. So. Chgo. 1089.

TO RENT—

NEW BUILDING
5424-34 ELLIS-AV.

Unusually high class 4 and 5 rm. apts., with sun parlors and private porches; strictly up to the minute. On account of being finished too late for the spring renting season, we will make very attractive terms to desirable tenants.
AGENT ON PREMISES.

McKEY & POAGUE,
Cor. 55th-st. and Kenwood-av. Hyde Pk. 2799.

ONE ROOM

Apartments.
5493 CORNELL-AV.

Delightful residence locality; all the advantages of four rooms, bathroom, kitchenette, In-a-Dor wall beds, ice boxes, gas ranges, etc.
Rent $27.50 up. See agent on premises.

TO RENT—FLATS—SOUTH.

HOWARD BROS. & CO.

352 E. 47th-st., 1 block east of L sta.
1458 E. 53d-st., N. W. cor. Harper-av.
283 E. 58th-st., 1 block west of "L" sta.
Downtown office, 74 W. Washington-st.
4, 5, 6, AND 7 ROOMS—BRAND NEW.
N. W. Cor. Greenwood-av. and 52d-st.; two baths, sun parlors, sleeping porches, fireplaces.
5, 6, 7, AND 8 ROOMS.
N. W. Cor. University-av. and 52d-st.
NEW; large rooms, sun parlors, sleeping porches; conservatories; 2 and 3 baths.
9 rooms, 4727 Michigan-av., 3 baths.
7 rooms, 3

TO RENT—FLATS—NORTHWEST.

Completed
ADY NOW.

1253 Bryn Mawr-av., 0 to 5654 Ridge-av. both high class buildings, ments each other, with all dances in new apartments blocks west of Bryn Mawr ; modern fireproof ; ANKS TO LARE. ICE of 66 apartments of CONCESSIONS. Phone Randolph 654. Janitor at bldr.

ENTIRELY NEW.
REASONABLE.
Sheridan-rd. and Ca- ne Wilmore and Ca- new finish; wood floors; priv. sleeping porches, good trans.; rental $28-$35; possession Aug. 1st. Agent on premises Saturday. W. C. REGELIN CO., 105 Milwaukee-av. Belmont 4726.

ON PREMISES.
BECKLENBERG, Randolph 6171.

RD & WARNER, page 169.

R-O-O-M A-P-T-S. ROCKERBOCKER. ...ts in beautiful new fire- ...ch apartment has large liv- ...om, bed, dressing ...ssage, sun parlor, kitchenette ...

R-O-O-M A-P-T-S. ...E PARKWAY. ...n Lincoln Park and bathing ...nagement; large rooms with ...e enamel finish.

N-D 8 ROOMS. ...WOOD. ...34 Sunnyside-av; ...rd., 1 block to "L" a swing "L" ...atures; paneled dining rooms, ...s, cleaner; large, light rooms. ...R OWN PREMISES. ...R OUR COMPLIMENTARY LIST.

TO RENT—FLATS—WEST.

LOVERS
...e Chatham Apts., at 602-6 Hin- ...ton-st., con- ...rooms at the price of 2 ...oderations for four people. Near ...are wood burning fireplaces, ...ge dressing closets, sun ...ng, large porches, a real garden, a ...automatic delivery now. ...s children's play room, all ...enamel and mahogany finish. ...ENT NOW.
AGENT AT BUILDING.
D. W. NEWTON & CO.,
Phone Kedzie 4000. 3 Kedzie-av.

$30 RENT—FLATS—1834 WARREN-AV., 8 ...room heated flat, gas and elec. light; all im- ...provements; $35.
...ills W. Madison-st., 4 and 5 room flats; ...$30 to $32.
...Desirable 4 room flats, $10 to $15.
...Washington-blvd., 9 room flat, $35.
...pply to W. GRAY BROWN, 2026 W. Madison.

...D RENT—CONCESSION ...Long term lease. 4 story brick bldg. ...Washington-st. east of river. De irable for any ...wholesale business. Will remodel to suit ten- ...ant.
JOHN P. DeVONEY & CO., 133 W. Washington-st.

...D RENT—NEW 5 ROOM SUNNY FLAT, ...large dressing closet, large private front and ...rear sun porches; combination tub and gas ...range; water heater; fine refrigerator with ...wire lines; $28. 4238 N. Albany-av., 2d ...floor. Montrello 1764.

...D RENT—HEMLOCK BLDG., SOUTH- ...east corner Kedzie-blvd. and Lyndale-av., ...2 and 5 and 6 room flats; steam heat; jan- ...itor; good transportation; $35, $37.50.
WILLIS & FRANKENSTEIN, 110 S. Dearb'n.

...D RENT—ELEGANT 4 AND 5 RM. APTS. ...beautiful new bldg., overlooking Hum- ...boldt Pk., in best part of Logan Sq. Mild ...weather; beautiful trees and shrubs; very ...reasonable rent $32 and $40. Cons. Rand. 1739.

...D RENT—N. W. SIDE, CLOSE MODERN 5 ...room flat, new bldg.; gas and oil-stove light, ...back porch, store heat $22. 2570 Lyn- ...dale-st. cor. Rockwell. Ph. Humboldt 3678.

...D RENT—BEAUTIFUL 4 ROOM APTS., ...Monroe-blvd. and Kostner-av.; sun ...parlors; light, airy; all modern; $30 up; 1 mo. ...concess. Apt. on premises. Ph. Irving 4968.

...D RENT—$30 FLAT BY OWNER—DE- ...sirable 5 and 6 room flat, steam heat, hot ...water, and electric light.
EDGAR M. SNOW & CO., 69 W. Washington.

TO RENT—FLATS—WEST.

...D RENT—NEW APARTMENTS, ...FRANKLIN-BLVD. ...S W. CORNER CENTRAL PARK-AV. ...4 AND 5 ROOMS. ...Strictly high class apartments, beautifully ...tinted in silk wall paper, mahogany wood- ...work; dining room in ivory, white enamel ...woodwork, including sun parlor, fireplaces, ...MUST BE SEEN TO BE APPRECIATED. ...$30 AND UP PER MONTH NOW. AGENT AT BUILDING. D. W. NEWTON & CO., Phone Kedzie 4000. 3 Kedzie-av.

...D RENT—FLATS—1834 WARREN-AV., 8 ...room heated flat, gas and elec. light; all im- ...provements; $35.
...ills W. Madison-st., 4 and 5 room flats; ...$30 to $32.
...Desirable 4 room flats, $10 to $15.
...Washington-blvd., 9 room flat, $35.
...pply to W. GRAY BROWN, 2026 W. Madison.

...D RENT—CONCESSION ...Long term lease. 4 story brick bldg. ...Washington-st. east of river. De irable for any ...wholesale business. Will remodel to suit ten- ...ant.
JOHN P. DeVONEY & CO., 133 W. Washington-st.

...D RENT—APARTMENTS, EVANSTON, ...Northway," corner of Madison and Sher- ...man.
..." Nottingham," corner of Sherman and Sew- ...ard-st.
..." Georgya," corner of Reba and Elmwood-av.
..." Tiffany," corner of Main and Michigan-av.
..." Willard," corner of Emerson-st. and Sher- ...man-av.
4 and 5 room apartments.
QUINLAN & TYSON, Phone 2600. 701 Davis-st.

...D RENT—EVANSTON, ILL., MODERN 6 ...room apt., elegantly, tastefully furnished; ...exclusive residential district; immediate pos- ...session; summer months; satisfactory terms to ...reliable parties. Address J 332, Tribune.

TO RENT—FLATS—MISCELLANEOUS.

...D RENT—MODERN TWO ROOMS; DISAP- ...pearing bed; excellent transportation; $25; ...or $30 furnished. Address K 173, Tribune.

TO RENT—FURNISHED FLATS.

South Side.

...D RENT—NEW EGANDALE— ...S. W. Cor. Woodlawn-av. and 53d-st. ...Convenient to L. C. and surface cars. ...Completely furnished by Mandel Brothers. ...4 rooms, sun parlor, and tile bath. ...More elegant and comfortable than ...any hotel at twice the price. ...See agent or janitor on premises. ...PHONE HYDE PARK 126.

...D RENT—FURNISHED APARTMENT, 5438 ...Ellis-av., very luxuriously furnished, 6 ...rooms, two baths and sun porch, available for ...the month of August or any end to thoroughly re- ...sponsible people. Ideal for party desiring ...unexcelled location for Chicago's summer re- ...sort attractions. Best trans. to city. $75. ...Phone Midway 7682.

...D RENT—$50 AND $55. ...NEW COX APARTMENTS ...NEWLY AND COMPLETELY FURNISHED, ...4714-24 MICHIGAN-AV. ...Convenient to L and surface cars. ...4 ROOMS, PORCH, TILE BATHS. ...See agent; janitor on premises. ...PHONE OAKLAND 1418.

...D RENT—GRAND-BLVD., CORNER 42D- ...st., new building, newly furnished, complete ...for housekeeping, 2, 4 rms., private baths; ...porches, sun parlors, telephone; ready for use: ...transportation, L and surface lines 1 block; ...$45 to $70.
...Ph. Drexel 4710 or Drexel 2038.

...D RENT—BEAUTIFULLY FURNISHED 6 ...ROOM APARTMENT ON THIRD FLOOR OF ...BOULEVARD; ORIENTAL RUGS, COSTLY ...furniture, silver, and linen; maid service, tele- ...phone, etc. Rent $125 on a short term lease ...to responsible parties. Phone Oakland 2626.

...D RENT—FROM AUG. 1 TO SEPT. 1, ...handsomely furn. 5 rm. apt. with sun parlor ...and sleeping porch, unlimited phone, piano, ...Victrola, everything modern; private rms. ...overlooking Jackson Pk. golf course; $85; first ...class refs. required. Hyde Park 7951.

...D RENT — YOUNG MARRIED COUPLE ...will share beautiful 5 rm. newly furn. apt.; ...every conv.; or will rent large frt. parlor ...and bedroom; priv. bath; fine location for ...Dr., music teacher. LEFLER, 6221 Drexel-av. Mid. 5323.

...D RENT—FURNISHED 4 ROOM APT., 3D ...floor, with sleeping accommodations for four; ...new furniture, rugs and linens throughout; ...housekeeping; $30; convenient to 55th-st. L express. ...126 E. Garfield-blvd. Key in furniture store.

...D RENT— CHEVERNY FURNISHED APARTMENTS.
...S. e. cor. Grand-blvd. and 39th-st., 8 rooms, ...tile bath; 2 beds; private telephone; maid serv- ...ice. Agent 3907. $47.50 to $70 month.

...D RENT—TILL SEPT. 1ST, ALL OR PART ...of 8 rm. furn. apt.; south exposure; all out- ...side rooms; 2 blk. from L; 2 large beds, 2 sun ...parlors, golf, and tennis; best location on S. Side. ...J. A. ELMSLEY, 363 River-st. Central 5914.

...D RENT—FURNISHED APARTMENT, 6 RM. ...flat, $40. 5314 Wilton-av., near Addison, ...lake.

...D RENT—ATTRACTIVE 6 ROOM SHERI- ...dan-rd. cor. apt., overlooking park; adults; ...refs.; Wilson exp. Sunnyside 9579.

...D RENT—916 LAKESIDE-PL., ½ BLK. ...from lake; attractive 4 room furn. apt. Ph. ...Rosemont 2032.

...D RENT—FINELY FURN. 6 LGE., LIGHT ...out. rms., 2 baths; priv. frt., rear porches; Sheri- ...dan-pk., nr. Wilson L. Franklin 1572.

...D RENT—3 AM. APT., PORCH, LIGHT ...out. rms., op. Linc. Pk.; stm., elec.; $30 mo.; ...no children. 2056 N. Clark-st., 3d. left.

...D RENT—WHY STAY IN HOTEL? GET 6 ...rms., Astor-st. exclusive, nr. lake and park; ...cool, clean, comp. furn.; less money. Sup. 7062.

...D RENT—NICELY FURN. 4 ROOM FLAT, ...piano, porch, yard; $25. References ex- ...changed. Address K 334, Tribune.

...D RENT—NICELY FURNISHED 6 ROOM ...apt. on Crescent-pl., near the lake; rent $65. ...Phone MARK Edgewater 1063.

...D RENT—3 AM. APT., PORCH, LIGHT ...rms., and front sleeping porch., nr. lake and ...park. 522 Roscoe-st. Lake View 4416.

...D RENT—FOR SUMMER, 4 RM. FURN. ...apt., screened porch, nr. lake near Wilson La. Sec. ...Janitor, 4416 Clifton-av.

...D RENT—RIGHT ON LAKE, FACING ...beach, 4 rms., bath, sleep. porch, R. P. 8556.

...D RENT—ELENA PLAZA, 4868 KENMORE ...—1 rm., kit. apts.; 1 rm., bath; in-a-dor beds; ...rent $25 to $30. 1015 E. 43d-st., alley corner.
MARK R. KALLSTROM, 36 S. La Salle-st.
Local office, 4311 Lake Park-av.

...D RENT—652 E. 47TH-ST., UNHEATED, $40 ...7462 Harvard-av., heated..... 50 ...1116 85th-st., heated..... 35 ...1114 E. 55th-st., heated..... 35 ...T. E. WELLS, 160 W. Jackson-blvd. Wab. 8092.

...D RENT—3956 COTTAGE GROVE-AV., ...store, adjoining Oakwood-blvd.; excellent lo- ...cation; reasonable rent. WM. A. BOND & ...CO., 25 E. Dearborn-st. Cent. 4094.

...D RENT—FINE STORE, 601 BOWEN-AV., ...cor. St. Lawrence-av., suitable for any busi- ...ness; thickly settled neighborhood; very low ...rent.

...D RENT—COR. STORE, W. 63D-ST. AND ...LOWE-AV., e. of Halsted-st., cheap. ...HAYDEN & STONE, 6326 S. Halsted-st.

...D RENT—STORE, 646 W. 63D-ST., $45; OPP. ...C. E. & I. R. R. sta.; new, mod. front just ...installed; concession.

...D RENT—LOCATION FOR TAILOR SHOP ...living rooms above; low rent. Fifty-fourth ...and Kenwood.

...D RENT—STORES, 123-127-129 E. 51ST-ST., ...near Indiana-av.; also 5102 Indiana-av. Keys ...there.

...D RENT—608 E. 37TH-ST., NEAR BUSY ...corner; small store, size 18x35 ft.; very ...cheap. ROBERTS & CO.

...D RENT—3843 COTTAGE GROVE-AV. A ...good location; large steam heated stores; ...reasonable. See janitor. Phone Oakland 3140.

...D RENT—3954 SHERIDAN-RD., 2-3 RM. ...apts., $20-$42.50. Well. 5005. MARTIN.

...D RENT—4645 BROADWAY, WILSON ...beach, 8 rm. furn. apt., $30 month.

...D RENT—30 E. ONTO, 2 TO 6 RM. FURN. ...suitable for light manufacturing. ...HOTTE. 1

TO RENT—FURNISHED FLATS.

South Side.

4 Rooms

Sun Parlor, New Building.

Ready for immediate occupancy; completely and handsomely furnished; decorated throughout in oil. With or without maid service. One block to Kenwood L; two blocks to L. C. or surface lines; rents $45 to $60. Agent on premises. Ph. Kenwood 7563.
VANDERBILT APTS., 4003 Ellis-av.

Two Rooms

NEW FURNITURE—NEW BUILDING.

Ready for immediate occupancy; completely and handsomely furnished; large private balconies; beautifully decorated in oil; without maid service; one block to Kenwood L; two blocks to C. or surface line; rents $45 to $60. Agent on premises. Ph. Kenwood 7563.
VANDERBILT APTS., 4001-11 Ellis-av.

...D RENT—4257-59 GRAND-BLVD, ...FURNISHED APARTMENTS. ...HIGH CLASS, TASTEFULLY APPOINT- ...ED MODERN BUILDING, 1, 2, 3, 4, 5 ROOM ...SUITES.
...COMPLETELY FURNISHED.
...Each apartment has private bathroom, con- ...sole, wall bed, gas range, ice box, telephone, ...maid service, elevator, head-janitor service, ...room, library, smoking room, spacious porches ...and grounds; excellent transportation, elevat- ...ed express and surface line cars.
...RATES, $10 WEEK UP; $40 MONTH UP.
Phone Oakland 2604.

...D RENT—MAID SERVICE, LIGHT AND ...GAS FURNISHED.

High class 3 and 4 rooms with sun parlor; andsomely and completely furnished, in new building, exclusive residence neighborhood, one block from elevated, L. C., or surface lines; in-a-Dor beds, oil decorations, dressing rooms; very attractive; rent $75. 3972 Ellis-av. Agent on premises. Phone Drexel 2081.

...D RENT—HYDE PARK, ...NEAR LAKE. PARKS, HOTELS, AND U. ...OF C. and I. C. EXPRESS, 10 minute trans., ...on choice, exclusive streets, large list of hand- ...some new apartments and houses, with sleep- ...ing porches, 4 to 10 rooms, $40 to $150; nominal ...rentals to good summer tenants.
...JOHN A. CARROLL & BRO., ...63d-st. and Lake Park-av. Phone Hyde Park 440.

...D RENT—FURN. APT., 7 RMS., 2 BATHS ...and maid's lavatory, 2 large porches, every ...mod. conv., on blvd., 1½ blks. Kenwood L, 3 ...blks. I. C. 30th-st.; months or 6 weeks, while ...owner in Calif. $100 per month, responsible ...people only. Phone Oakland 6867.

...D RENT—5041 DORCHESTER-AV., NEW ...BLDG.; ATTRACTIVELY FURNISHED 2 ...and 3 rm. apt.; priv. phone; sun parlor, disap- ...pearing bed, dressing room, tub and shower ...bath; gas range, refrigerator, storeroom and ...laundry. 55th and Lake Park Blvd. Midway 2626.

...D RENT—3 ROOMS AND SUN PARLOR, ...corner apt., 2 baths, shower, large, light, ...airy rooms in the most desirable part of Ken- ...wood, beautifully furnished in mahogany, silver ...and linen; seen by appointment only. Phone ...Kenwood 5323.

...D RENT—6 ROOM APT., 3D, AT 5641 CAL- ...umet-av., large, light rooms, completely ...furnished; 1 block from Wash. Pk. and L sta.; ...reasonable for desirable tenant. BIXBY & ...HUGHES, 303 E. 55th-st. Normal 4010.

...D RENT—SEVEN ROOM MODERN COR- ...ner apartment for actual rent [$40]. Call ...today, 4938 Forrestville-av., 1st Apt.

North Side.

...D RENT — FACING THE LAKE, FUR- ...nished 5 room apartment, sun parlor, ...baths, shower; large, airy outside rooms; in one ...of the prettiest sections of Rogers Park; piano ...and Victrola; $45 per month; less than rental. ...Rogers Park 9746.

...D RENT—FINELY FURNISHED APTS. IN ...the "Pueblo," cor. Belmont and Pine Grove- ...av. 1 rm., $30; 2 rms., $35; 3 rms., $45. Also ...large, light rms., piano, etc., $75. See janitor ...Phone Graceland 1687.

...D RENT—COOL, COMFORTABLE FOUR ...room apartment, furnished, block from ...lake; $35; leaving town for three months. ...Phone Sunday or evenings Sunnyside 5436; ...ask for Mr. Burton.

...D RENT—BIGGEST BARGAIN SIX ROOMS ...new bldg., beautifully furnished, piano, Vic- ...trola; block from lake and Lincoln Park; two ...months; immediate possession; $60. Call Sun- ...day, 437 Belmont-av. Phone Graceland 6444.

...D RENT—UNTIL SEPT. 16, FINELY FUR- ...nished 6 room flat, in beautiful quiet location, ...looking lake; convenient to Municipal and ...Wilson beaches. Address Lake View 1479 or ...N. 65, Tribune.

...D RENT—A VERY ATTRACTIVELY FUR- ...nished apt. of 6 rooms, 2 baths; near the ...drive. MRS. B. G. TRACY, 35 N. Dear- ...born-st.

...D RENT—FOR 2 MONTHS, COMPLETELY ...furnished 4 room apt., 1 block from Sheridan ...road; 30 days for inspection. 3955 Ro- ...keby-st., 1st apt.

...D RENT—2628 LAKE VIEW-AV., ATTRACT- ...ive 5 rm. 3d apt.; handsomely furnished; op. ...Lincoln Park; rent $50; August $45; no one paid ...for unfurnished. Phone Lincoln 4402.

...D RENT—VERY HANDSOME 3, 4, 5, AND 6 ...rm. apts.; large light rooms and porches; ...2 blks. to Sheridan L; 4 blks. to lake. ...725 Irving Park-blvd. Tel. Graceland 9188.

...D RENT—COMPLETELY FURNISHED 5 ...room flat, coolest in city, 1½ blocks to ...beach and L station; price $55. Phone Edge- ...water 3487.

...D RENT—4906 SHERIDAN-RD., ATTRAC- ...tive 6 room apt., with sleeping porch, 2 baths, ...sun parlor, sleeping porch; short or long lease. ...Phone Sunnyside 7333.

...D RENT—1124 VICTORIA-ST., EDGEWA- ...ter; Evanston L; 4 rooms; modern; complete- ...ly furnished; china, silver, linen, piano; 2 ...mos.; reas. Ph. Ravenswood 4538. Ellmore.

...D RENT—FURN. FLAT, 4 ROOMS, BATH; ...everything complete; on edge of lake, nr. Wil- ...son "L," between 10 and 12 for appointment. ...Bdg. 8406.

...D RENT—1127 AINSLIE, 1ST, ELEGANTLY ...furn. 4 rm. strictly mod. apt.; to desir. ten- ...ant; by wk. or mo.; 1 blk. Argyle L; nr. beach; ...1 of the finest.

...D RENT—4225 BROADWAY, 1ST. ...Four room furnished; till Sept. 1st; new ...building; near lake, maid service opt.

...D RENT—3 RM. APT., MONTH OR ...August, in beautiful Edgewater; piano; 10 ...min. walk to beach. Phone Ravenswood 6857.

...D RENT—HIGH GRADE APT.; SLEEPING ...pch.; owner will reserve small bedrm.; $35 ...mo.; refs. Sunny. 3125.

...D RENT—IRVING PARK-BLVD., E. ...Broadway—Rooms or share beautiful apt. ...Ph. Irving 1193.

...D RENT—4 ROOM FURN. FLAT, GRAN- ...ville L., br. lake; screened porch; $37.50. ...Sunnyside 5097.

...D RENT—FINELY FURN. 6 LGE., LIGHT ...rms., 2 baths; priv. frt., rear porches; Sheri- ...dan-pk., nr. Wilson L. Franklin 1572.

...D RENT—3 RM. APT., NR. N. W. ..."L" and surf., beach 1 block; Aug. 1st-Sept. ...1st. References. Lake View 5145.

...D RENT—5 RM. APT., NR. N. W. "L" ...and surf., beach 1 block; Aug. 1st-Sept. ...1st. References. Lake View 5145.

...D RENT—FURNISHED FLATS, BY THE ...week, month or year; new court bldg.; near ...city. Mgr., 2110 Seminary-av. Diversey 3655

...D RENT—5 ROOM MODERN, 2D FLOOR ...corner flat; private porches; near Lincoln ...Park. Lincoln 7368.

...D RENT—FOR SUMMER, 4 R. FURNISH- ...ed apt. with porch, near Wilson L. See jan- ...itor, 4416 Clifton-av.

...D RENT—PRETTILY FURN. 6 RM. APT. ...in Lochby Court, Sheridan-rd. and Melrose. ...Apply Lochby Court, 414 Monadnock.

...D RENT—$22 50 FRIDAY. 1ST., NR. ...Argyle exp., Edg. Beach Hotel; furn. 6 rm. ...apt., 2 mo. or longer. Sunny. 4237.

...D RENT—BEAUT. FURN. MODERN 7 R. ...flat, $46. 5314 Wilton-av., near Addison, ...lake.

...D RENT—ATTRACTIVE 6 ROOM SHERI- ...dan-rd. cor. apt., overlooking park; adults; ...refs.; Wilson exp. Sunnyside 9579.

...D RENT—916 LAKESIDE-PL., ½ BLK. ...from lake; attractive 4 room furn. apt. Ph. ...Rosemont 2032.

...D RENT—FINELY FURN. 6 LGE., LIGHT ...out. rms., 2 baths; priv. frt., rear porches; Sheri- ...dan-pk., nr. Wilson L. Franklin 1572.

...D RENT—3 AM. APT., PORCH, LIGHT ...out. rms., op. Linc. Pk.; stm., elec.; $30 mo.; ...no children. 2056 N. Clark-st., 3d. left.

...D RENT—WHY STAY IN HOTEL? GET 6 ...rms., Astor-st. exclusive, nr. lake and park; ...cool, clean, comp. furn.; less money. Sup. 7062.

...D RENT—NICELY FURN. 4 ROOM FLAT, ...piano, porch, yard; $25. References ex- ...changed. Address K 334, Tribune.

...D RENT—NICELY FURNISHED 6 ROOM ...apt. on Crescent-pl., near the lake; rent $65. ...Phone MARK Edgewater 1063.

...D RENT—3 AM. APT., PORCH, LIGHT ...rms., and front sleeping porch., nr. lake and ...park. 522 Roscoe-st. Lake View 4416.

...D RENT—FOR SUMMER, 4 RM. FURN. ...apt., screened porch, nr. lake near Wilson La. Sec. ...Janitor, 4416 Clifton-av.

...D RENT—RIGHT ON LAKE, FACING ...beach, 4 rms., bath, sleep. porch, R. P. 8556.

...D RENT—ELENA PLAZA, 4868 KENMORE ...—1 rm., kit. apts.; 1 rm., bath; in-a-dor beds; ...rent $25 to $30. 1015 E. 43d-st., alley corner.
MARK R. KALLSTROM, 36 S. La Salle-st.
Local office, 4311 Lake Park-av.

...D RENT—652 E. 47TH-ST., UNHEATED, $40 ...7462 Harvard-av., heated..... 50 ...1116 85th-st., heated..... 35 ...1114 E. 55th-st., heated..... 35 ...T. E. WELLS, 160 W. Jackson-blvd. Wab. 8092.

...D RENT—3956 COTTAGE GROVE-AV., ...store, adjoining Oakwood-blvd.; excellent lo- ...cation; reasonable rent. WM. A. BOND & ...CO., 25 E. Dearborn-st. Cent. 4094.

...D RENT—FINE STORE, 601 BOWEN-AV., ...cor. St. Lawrence-av., suitable for any busi- ...ness; thickly settled neighborhood; very low ...rent.

...D RENT—COR. STORE, W. 63D-ST. AND ...LOWE-AV., e. of Halsted-st., cheap. ...HAYDEN & STONE, 6326 S. Halsted-st.

...D RENT—STORE, 646 W. 63D-ST., $45; OPP. ...C. E. & I. R. R. sta.; new, mod. front just ...installed; concession.

...D RENT—LOCATION FOR TAILOR SHOP ...living rooms above; low rent. Fifty-fourth ...and Kenwood.

...D RENT—STORES, 123-127-129 E. 51ST-ST., ...near Indiana-av.; also 5102 Indiana-av. Keys ...there.

...D RENT—608 E. 37TH-ST., NEAR BUSY ...corner; small store, size 18x35 ft.; very ...cheap. ROBERTS & CO.

...D RENT—3843 COTTAGE GROVE-AV. A ...good location; large steam heated stores; ...reasonable. See janitor. Phone Oakland 3140.

...D RENT—3954 SHERIDAN-RD., 2-3 RM. ...apts., $20-$42.50. Well. 5005. MARTIN.

...D RENT—4645 BROADWAY, WILSON ...beach, 8 rm. furn. apt., $30 month.

...D RENT—30 E. ONTO, 2 TO 6 RM. FURN. ...suitable for light manufacturing. ...HOTTE.

TO RENT—FURNISHED FLATS.

North Side.

THE MALDEN ARMS Apartment Hotel.

Southeast cor. Malden and Wilson-av.

New Fireproof Building, Just Completed.

2 and 3 rooms completely furnished for housekeeping. Gas, electric light, and ice furnished. Maid service if desired.

All the comforts of a home and conveniences of a hotel, combined.

Finest apartment hotel in Chicago, in most exclusive residence district of the North Side, 8 short blocks from Wilson 'L' and 3 minutes' walk to lake. Phone Sunnyside 7196 for terms.

THE NEW FERNWOOD APARTMENT HOTEL.

4050 SHERIDAN-RD. WELLINGTON 36.

Only a few left—2, 3, and 4 room furnished apartments, with kitchenettes.

Maid service, linen, silver, and electric light free. Excellent cafe next door.

These apartments are among the finest on the beautiful North Side, ¼ block from Sheridan exp., 5 minutes' walk to bathing beach; an ideal place to spend the summer. $20 weekly up. $70 monthly up.

...D RENT—"CALIFORNIAN" APTMTS. ...ELEGANTLY FURNISHED. ...718-750 IRVING PARK-BLVD. ...½ block from lake, Sheridan "L" exp. sta. ...Apartment Life with Hotel Service. ...2 to 5 rooms, with Kitchens, Shower Baths, ...Maid, Telephone, Bellboy Service, Linen and ...Silver; $70 up monthly, $20 weekly; cafe, ...lounge, billiard and card rooms. Roof Garden ...Dancing, with orchestra. Phone Wellington 26;

...D RENT—4738 SHERIDAN-RD., FUR- ...NISHED APARTMENTS OF 2, 3, OR 5 ...ROOMS; PRIVATE PHONES; PRIVATE ...BATHS; MAID SERVICE; SILVER, LINEN, ...AND CHINA FURNISHED; NEAR WILSON ...EXPRESS AND LAKE. PHONE SUNNY- ...SIDE 8408.

...D RENT—FURNISHED 5 ROOM APART- ...ment, front and rear porches, one block from ...lake, two from Wilson sta. Mahogany furni- ...ture, oriental rugs; nine months lease; posses- ...sion Aug. 1st. W. WHITSON, 900 Sunny- ...side-av. Tel. Sunnyside 9471.

...D RENT—MALDEN ARMS APTS., SOUTH- ...east cor. Malden and Wilson, 1 or 2 rms., ...furnished complete for hskpg.; new fireproof ...bldg.; just completed; the most exclusive real- ...dence district of Sheridan Park. Open for in- ...spection. Phone Sunnyside 7196.

Northwest Side.

...D RENT—7 RM. FURN. FLAT; OPP. HUM- ...boldt Pk.; $35. 8125 Augusta, Belmont 2564.

West Side.

...D RENT—4238 WASHINGTON-BLVD., ...beautiful all modern furnished 6 room apt. ...and sun parlor, to young couple, for couple of ...months; reasonable; must be seen to be ap- ...preciated. Smith, 2d flat.

...D RENT—ATTRACTIVELY FURNISHED 4 ...room apt.; oriental rugs; nr. Garfield Park ...and L; reas. rent. Tel. Garfield 3167.

...D RENT—BEAUTIFUL MODERN FUR- ...nished flat, $35. Phone Seeley 4000.

Suburban.

...D RENT—EVANSTON, ILL., MODERN 6 ...room apt., elegantly, tastefully furnished; ex- ...clusive residential district; immediate posses- ...sion; summer months, possibly longer; unques- ...tionable refs. Address J 332, Tribune.

...D RENT—FURNISHED APT., EVANSTON; ...GREAT BARGAIN; TILL OCT. 1ST; $50 ...MO. PHONE EVANS. 136, OR INQUIRE ...BLDG. S. T. DE LA MATER, 640 HINMAN.

...D RENT—FURNISHED FLATS, BY THE ...week, month or year; new court bldg.; near ...city. Mgr., 2110 Seminary-av. Diversey 3655

...D RENT—5 ROOM MODERN, 2D FLOOR ...corner flat; private porches; near Lincoln ...Park. Lincoln 7368.

...D RENT—FOR SUMMER, 4 R. FURNISH- ...ed apt. with porch, near Wilson L. See jan- ...itor, 4416 Clifton-av.

...D RENT—PRETTILY FURN. 6 RM. APT. ...in Lochby Court, Sheridan-rd. and Melrose. ...Apply Lochby Court, 414 Monadnock.

...D RENT—$22 50 FRIDAY. 1ST., NR. ...Argyle exp., Edg. Beach Hotel; furn. 6 rm. ...apt., 2 mo. or longer. Sunny. 4237.

...D RENT—BEAUT. FURN. MODERN 7 R. ...flat, $46. 5314 Wilton-av., near Addison, ...lake.

...D RENT—ATTRACTIVE 6 ROOM SHERI- ...dan-rd. cor. apt., overlooking park; adults; ...refs.; Wilson exp. Sunnyside 9579.

...D RENT—916 LAKESIDE-PL., ½ BLK. ...from lake; attractive 4 room furn. apt. Ph. ...Rosemont 2032.

...D RENT—FINELY FURN. 6 LGE., LIGHT ...out. rms., 2 baths; priv. frt., rear porches; Sheri- ...dan-pk., nr. Wilson L. Franklin 1572.

...D RENT—3 AM. APT., PORCH, LIGHT ...out. rms., op. Linc. Pk.; stm., elec.; $30 mo.; ...no children. 2056 N. Clark-st., 3d. left.

...D RENT—WHY STAY IN HOTEL? GET 6 ...rms., Astor-st. exclusive, nr. lake and park; ...cool, clean, comp. furn.; less money. Sup. 7062.

...D RENT—NICELY FURN. 4 ROOM FLAT, ...piano, porch, yard; $25. References ex- ...changed. Address K 334, Tribune.

...D RENT—NICELY FURNISHED 6 ROOM ...apt. on Crescent-pl., near the lake; rent $65. ...Phone MARK Edgewater 1063.

...D RENT—3 AM. APT., PORCH, LIGHT ...rms., and front sleeping porch., nr. lake and ...park. 522 Roscoe-st. Lake View 4416.

...D RENT—FOR SUMMER, 4 RM. FURN. ...apt., screened porch, nr. lake near Wilson La. Sec. ...Janitor, 4416 Clifton-av.

...D RENT—RIGHT ON LAKE, FACING ...beach, 4 rms., bath, sleep. porch, R. P. 8556.

...D RENT—ELENA PLAZA, 4868 KENMORE ...—1 rm., kit. apts.; 1 rm., bath; in-a-dor beds; ...rent $25 to $30. 1015 E. 43d-st., alley corner.
MARK R. KALLSTROM, 36 S. La Salle-st.
Local office, 4311 Lake Park-av.

...D RENT—652 E. 47TH-ST., UNHEATED, $40 ...7462 Harvard-av., heated..... 50 ...1116 85th-st., heated..... 35 ...1114 E. 55th-st., heated..... 35 ...T. E. WELLS, 160 W. Jackson-blvd. Wab. 8092.

...D RENT—3956 COTTAGE GROVE-AV., ...store, adjoining Oakwood-blvd.; excellent lo- ...cation; reasonable rent. WM. A. BOND & ...CO., 25 E. Dearborn-st. Cent. 4094.

...D RENT—FINE STORE, 601 BOWEN-AV., ...cor. St. Lawrence-av., suitable for any busi- ...ness; thickly settled neighborhood; very low ...rent.

...D RENT—COR. STORE, W. 63D-ST. AND ...LOWE-AV., e. of Halsted-st., cheap. ...HAYDEN & STONE, 6326 S. Halsted-st.

...D RENT—STORE, 646 W. 63D-ST., $45; OPP. ...C. E. & I. R. R. sta.; new, mod. front just ...installed; concession.

...D RENT—LOCATION FOR TAILOR SHOP ...living rooms above; low rent. Fifty-fourth ...and Kenwood.

...D RENT—STORES, 123-127-129 E. 51ST-ST., ...near Indiana-av.; also 5102 Indiana-av. Keys ...there.

...D RENT—608 E. 37TH-ST., NEAR BUSY ...corner; small store, size 18x35 ft.; very ...cheap. ROBERTS & CO.

...D RENT—3843 COTTAGE GROVE-AV. A ...good location; large steam heated stores; ...reasonable. See janitor. Phone Oakland 3140.

...D RENT—3954 SHERIDAN-RD., 2-3 RM. ...apts., $20-$42.50. Well. 5005. MARTIN.

...D RENT—4645 BROADWAY, WILSON ...beach, 8 rm. furn. apt., $30 month.

...D RENT—30 E. ONTO, 2 TO 6 RM. FURN. ...suitable for light manufacturing. ...HOTTE.

TO RENT—STORES—SOUTH.

...D RENT—NEW, MODERN STORES ...IN THE BEST BUSINESS SECTIONS OF ...THE SOUTH SIDE.

...67TH-ST., WEST OF STONY ...ISLAND-AV. New store, 1,600 sq. ft.; steam ...heat; large show windows; steel ceiling; $75. ...Also small alley corner store, mosaic floors, ...steel ceiling, steam heat; $50.

...47TH AND INGLESIDE-AV. CORNER ...STORE in the new 3 story business block. One ...of the choicest locations in Kenwood; rent ...$75; for dry goods and notions; $75.

...S. W. COR. INDIANA-AV. AND 37TH-ST. ...New corner steam heated store, $65.

...N. E. CORNER STONY ISLAND-AV. AND ...71ST-ST. New corner store, $50.

...N. W. COR. 67TH-ST. AND BLACKSTONE- ...AV. New, modern stores, $40 up.

...S. W. COR. 76TH-ST. AND SOUTH SHORE- ...AV., opposite Windsor Park depot. Several ...fine, large stores, $25 up.

...N. E. CORNER GARFIELD-BLVD. AND ...STATE-ST. Excellent business location. Rent ...$20 up.

...GRAND-BLVD. AND 43D, N. E. CORNER. ...MODERN STEAM HEATED STORE, $50.

...W. K. YOUNG & BRO., BANK FLOOR, ...Marquette Bldg., Dearborn and Adams.

TO RENT—STORES—SOUTH.

...TO RENT—
...S. W. Cor. Stony Island-av. and 69th. ...Splendid new stores, now ready. We have ...stores suitable for druggist or confectioner, ...tailor, barber, or any high class business. Come ...out and see this new live district for yourself. ...The business is waiting for you.
...Agent on premises daily.
JAMES ADAMS & CO.,
6902 Stony Island-av. Blackstone 3601.

STONY ISLAND-AV.

6733-48 and 6831-57.

The best business street on the South Side. Large, light, fine stores with basements. Excellent opportunities for first class merchants.
AGENTS ON PREMISES
OPEN ALL DAY SUNDAY.
GLATT & PRICE,
6841 STONY ISLAND-AV. PH. MIDWAY 9620.

...TO RENT— STORE.
...Just south of Devon. Fully equipped for first ...class restaurant. Owner of fixtures will sell ...cheap and we will make attractive lease.
GORDON STRONG & CO.,
209 S. State-st. Harr. 8191.

...TO RENT—NEW STORES, COR. CLARK ...and Argyle, congested business district. ...Splendid opportunity for grocery and market, ...rug store, tailor, etc. $35.
...W. E. HENNESSEY & CO.,
1115 Argyle-st., at L Sta. Edgewater 1066.

...TO RENT—GOOD STORE AT 1139 ARGYLE- ...st. $50.00
...1140 Leland-av., Argyle-st. 35.00
...Possession Aug. 1st. See them at once.
BALLARD, ROWE & WHITMAN,
Edgewater 1317. 6018 Broadway.

...TO RENT—STORES IN NEW GARDEN ...Theater (2,600 seats) and Hotel Bldg.; ...Clark, Diversey, and Broadway. Rents $70 to ...$85. Good for any commercial kind of business.
...HARRIS, KUSEL & CO., Central 8695.
110 S. Dearborn-st.

...TO RENT—STORE, 6220 BROADWAY, FOR ...first class grocery and market; also stores for ...lunchroom and confectionery, near Granville L. sta. ...Phone Edge. 7066.
...B. B. CLOVER & BRO., 1136 Granville-av.

...TO RENT—N. W. COR. N. CLARK AND ...Erie-sts., store

REAL ESTATE FOR SALE.
CENTRAL.

FOR SALE—RACINE-AV., NR. MADISON-st., three 2 story brick 10 room houses; lot 60x125; alley side and rear. Owner must have money; sell at a bargain.
G. H. SCHNEIDER & CO., 10 S. La Salle-st.

FOR SALE—IMPROVED FEE, CENTER OF loop district, showing 6 per cent net; will offer entire property or interest. Address K 161, Tribune.

FOR SALE—A 50 FT. BUSINESS CORNER, well improved; renting for $340 per month, at low rental; will sell very cheap. MADDEN BROS., 140 S. Dearborn-st.

APARTMENTS—SOUTH SIDE.

NOTICE TO BROKERS.
LIBERAL COMMISSION.
QUICK ACTION.

I have five twelve flat bldgs. I have five six flat bldgs. All with sun parlors and sleeping porches. All four rooms and all rented. Also one three store bldg; will trade for farm or suburban acres, clear of incumbrance, or Chicago vacant.

Telephone Oakland 2209.
Office, 4427 Michigan-av.
Hours, 2 to 4.
C. P. CALDWELL.

FOR SALE—A REAL BARGAIN; HIGH grade 3 flat building; only 1 block to "L" express, 2 blocks to Washington Park; 7 and 8 rooms; also janitor's flat and garage; high grade decorations and fixtures; lot 35x103; large sunny rooms; rental $1,992; mortgages $4,500; only $12,000. Ask for A. M. Wright.
GRAFFENHEIM & RUSSELL & CO., 1346 E. 63d-st. Hyde Park 2976.

FOR SALE—SOUTH SHORE, BEAUTIFUL 3 apt building, 2 blks. from Lake Michigan, 1 blk. from 37th cars; steam heat; clear; best buy in South Shore district today; $9,000. It will pay you to get our list of other bargains in South Shore property. Open Sunday. D. E. MULVEY & CO., Exclusive Agents, 2480 E. 75th. So. Chicago 254-1082.

FOR SALE—NEW SOUTH SHORE 3 APT. bldg., 6 rooms with sun parlor and porches; fine fixtures; interior trim; large lot; every room light and airy; on fine paved street, close to lake and L. Price reduced to $11,980; mortgage $5,000 at 5½ per cent; price $15,000.
NEWTON B. LAUREN & CO.,
110 S. Dearborn-st.

FOR SALE—2 FLAT BLDGS. IN WOODlawn.
To close an estate, we offer 10 modern brick and stone 2 flat bldgs. in E. 64th-pl., 6 rooms, gas and electricity; very desirable family apts.; 50 ft. lots; big back yards.
Price and terms to suit.
S. FISHER, 719 E. 63d. Wentworth 37.

FOR SALE—
Must sacrifice 6 flat bldg. on Calumet-av. near 63d-st.; 6 & 7m. flats, steam heat; annual rental $3,360, mtg. $9,500, 5½ per cent. Will take back $2,000 second.
Price $14,000; cash $4,500.
H. O. STONE & CO., 76 W. MONROE-ST.

FOR SALE—BIGGEST BARGAIN ON THE South Side; 21 apartments; building 2 blocks from Washington Park and 1 block from "L" station; rental $8,000; mortgage $35,060; will take small property or improved land as cash or equity; quick deal. BIXBY & HUGHES, 305 E. 50th-st. Normal 4010.

FOR SALE—OR EXCHANGE—NEW JACKson st. 3 flat bldg., 5 and 6 rooms, sun parlor; 4 steam heated garages; close to L. C. express and elevated service; rents $4,300; mtg. $16,000; price $28,000. A bargain.
NEWTON B. LAUREN & CO.,
110 S. Dearborn-st.

FOR SALE—REAL BARGAIN—WOODLAWN-AV., near MARQUETTE-RD.; 3 story brick; lot 21x170; garage; steam heat; rental $1,300; price $8,000, clear; worth more.
W. F. KAISER & CO. Excl. Agents,
60 W. Washington-st.

FOR SALE—LEGANT 3 FLAT, STONE front bldg., one 8 rm. flat, 2 rms. & bath; 6404 Stewart-av.; best renting neighborhood on S. Side; modern throughout; 1 bl. L. surf. lines; annual rent $1,800; price $15,000; mortgage $6,000, 5½%; will take bungalow in trade in this vicinity. BRADY & BUCKLEY, 124 W. Washington.

FOR SALE—$300 DOWN, BALANCE SAME as rent, buys strictly high grade new two apartment building with porches, two stories high, light, sunny; beautifully decorated; 35 foot lot; building line and restriction. Further particulars apply ROWLEY BROS., 310 W. 63d-st. Wentworth 2.

FOR SALE—OR EXCHANGE—MY NEW DETached 3 apt. bldg., located on Hyde Park-blvd., near Greenwood-av.; has 7 rooms and bath in each of the apts.; sun parlor, 3 baths; annual rental $6,240; will take a residence in exchange if located conveniently to good transportation. Address M 551, Tribune.

FOR SALE—3 FLAT BLDG., BRICK STONE front, good renter, steam, best trans.; between 2 elevated lines; rents $1,440; will sell for $12,000 cash;

REAL ESTATE FOR SALE. HOUSES—SOUTH SIDE.

FOR SALE—
ONLY $200 CASH.
FOUR RENT ROOMS THE REST.
6914 S. ROCKWELL-ST.

6 room frame cottage.
5813 S. ROCKWELL-ST.

6 room brick bungalow.
6043 S. SPAULDING-AV.

5 room brick bungalow.
5949 S. ELLINWOOD-AV.

6 room bungalow.
$270 W. 60TH-PL.

5 room frame cottage.
6631 S. SPAULDING-AV.

6 and 6 room brick 2 flat.
ONLY $500 CASH NEEDED THIS
And many others.
COME AND SEE US.
BURHANS, ELLINWOOD & CO.,
50th-st., corner of Kedzie-av.

FOR SALE—CLOSING OUT SALE—
BRAND NEW BUNGALOWS,
W. 60TH-ST. AND SPRINGFIELD-AV.

ONLY $100 CASH REQUIRED.

Balance like rent. The best built and most complete new houses ever offered at $2,450; 30 ft. lots; all tiled, cemented walks, water, gas, electric lights, oak floors, high grade plumbing, concrete basement, large porches. Ready to move into now. Old and Cicero car to Hamlin-av., walk north to 60th-st. Come today and bring deposit. Open from 10 to 6 o'clock.

FOR SALE—
THE CHEAPEST HOME
in South Shore.
7207 Oglesby-av.
Lot 50x125.
MODERN BRICK ROOM HOUSE.
Sleeping porches, side entrance, etc.
Very reasonable terms.
BURHANS, ELLINWOOD & CO.,
3000 E. 79th-st.

FOR SALE—4012 DREXEL-BLVD., 9 ROOM brick, hardwood floors; lot 24½ frontage; near L, surface lines and I. C. R. R.; except this bargain; $5,500; terms. [See Mr. Francis.]

483b-pl., near Grand-blvd., 2 story brick detached; 8 rooms, hot water heat, hardwood throughout; fine condition; rental $720; price $6,000. [See Mr. Low.]

M. SMITH & BRO., 3947 Cottage Grove-av.

FOR SALE—SOUTH SHORE BUNGALOWS.
7458-60-7541-43 Merrill-av., 7553 Oglesby-av., 7405 Clyde-av., and 150 other houses and bungalows. If you desire to buy, see us, as we are the largest operators in this district and can make prices and terms to suit. We also build to order.
JOHNSON & CO.,
6731 Stony Island-av. 2059 E. 75th-st.

FOR SALE—YOU CAN HAVE A HOME AND
NOT PAY RENT TODAY.
Buy this great bargain 10 room house, 2 baths; live in one and rent the other apartment; pay $40 a month and tomorrow, at 2 p. m., call at 3007 Vernon-av., 2 to 5 P. M., and get particulars. Small payment down.
H. H. HARTLEIB & CO.,
1001 E. 79th-st. Phone Woodlawn 2100.

FOR SALE—ONLY $6,000.
30X188 FT.
Attractive steam heated brick; exceptional location, near 57th-st. I. C. R. R., Chicago University, Midway, and park. Shop. Actually required through foreclosure.

C. W. HOFF & CO. [Mr. O'Hern].
1414 E. 55th-st. Ph. Hyde Park 3120.

FOR SALE—
We are just completing some fine houses in
JACKSON PARK HIGHLANDS,
a subdivision adjacent to Jackson Park, restricted as to character, high class, and modern and substantial in every respect.
FRANK I. BENNETT,
7250 Euclid-av., 1 block west of Bryn Mawr station. I. C. express.

FOR SALE—EIGHT ROOM HOUSE.
STEM STREATER.
Stone front, beautiful interior, near elevated and surface lines for all directions; only $500 cash balance terms. You must see interior to appreciate this home. Will take vacant lot in part payment. 2 to 5 p. m. today.
WM. BEAMER,
6301 Indiana-av. Doug. 1218.

FOR SALE—BEST BUY AND FINEST
location in Chicago; 5322 Cornell-av.; lot 25x90 feet; semi-detached; thoroughly modern; steam, electric light, etc.; 10 room house; price $6,500; easy terms at suit offer. Phone Mr. Browne, Drexel 4710, in forenoon or call 3948 Drexel-blvd.

FOR SALE—4720 LAKE PARK-AV.; WE can sell this property at a great sacrifice and make terms to suit. Here is an exceptional bargain.
J. GRAFTON PARKER & CO.,
69 W. Washington-st. Exclusive Agts.

FOR SALE—I WISH TO DISPOSE OF MY modern home in Kenmore-av., near Devonshire, as I expect to make my home in future in the East. I would consider a very reasonable offer on this account, and make terms, if desired. Address M N 555, Tribune.

FOR SALE—COLORED PEOPLE, ATTENTION. Have 2 properties in fine home neighborhood, 42d and 43d sts., 5 rooms, bath and 6th and Morgan, 7 rooms. Both are modern and good homes. Will sell easy terms. Address M K 556, Tribune.

FOR SALE—RESIDENCE ON LOT 50X125, on south side street in Englewood; 2 blocks near; owner's business is south and wants to sell or trade for vacant lot; $6,500 cash. Call 4 YEARS,
HAS A. V. STANDISH, 35 N. Dearborn-st.

S. E. 49TH-ST. BET. WOODLAWN AND
Grand-av.; this is one of the best modern homes in Chicago; lot 91x200; we believe facing every reasonable price for this property.
GRAFTON PARKER & CO.,
69 W. Washington-st. Exclusive Agts.

FOR SALE—4012 DREXEL-BLVD., 9 ROOM brick, hardwood floors; lot 24½ frontage; near L, surface lines and I. C. R. R.; except this bargain; $5,500; terms. [See Mr. Francis.]

483b-pl., near Grand-blvd., 2 story brick detached; 8 rooms, hot water heat, hardwood throughout; fine condition; rental $720; price $6,000. [See Mr. Low.]

M. SMITH & BRO., 3947 Cottage Grove-av.

FOR SALE—SOUTH SHORE BUNGALOWS.
7458-60-7541-43 Merrill-av., 7553 Oglesby-av., 7405 Clyde-av., and 150 other houses and bungalows. If you desire to buy, see us, as we are the largest operators in this district and can make prices and terms to suit. We also build to order.
JOHNSON & CO.,
6731 Stony Island-av. 2059 E. 75th-st.

FOR SALE—YOU CAN HAVE A HOME AND
NOT PAY RENT TODAY.
Buy this great bargain 10 room house, 2 baths; live in one and rent the other apartment; pay $40 a month and tomorrow, at 2 p. m., call at 3007 Vernon-av., 2 to 5 P. M., and get particulars. Small payment down.
H. H. HARTLEIB & CO.,
1001 E. 79th-st. Phone Woodlawn 2100.

FOR SALE—
We are just completing some fine houses in
JACKSON PARK HIGHLANDS,
a subdivision adjacent to Jackson Park, restricted as to character, high class, and modern and substantial in every respect.
FRANK I. BENNETT,
7250 Euclid-av., 1 block west of Bryn Mawr station. I. C. express.

FOR SALE—EIGHT ROOM HOUSE.
STEM STREATER.
Stone front, beautiful interior, near elevated and surface lines for all directions; only $500 cash balance terms. You must see interior to appreciate this home. Will take vacant lot in part payment. 2 to 5 p. m. today.
WM. BEAMER,
6301 Indiana-av. 2 to 5 p. m. today. Doug. 1218.

FOR SALE—CLOSING OUT SALE—
BRAND NEW BUNGALOWS,
W. 60TH-ST. AND SPRINGFIELD-AV.

ONLY $100 CASH REQUIRED.

Balance like rent. The best built and most complete new houses ever offered at $2,450; 30 ft. lots; all tiled, cemented walks, water, gas, electric lights, oak floors, high grade plumbing, concrete basement, large porches. Ready to move into now. Old and Cicero car to Hamlin-av., walk north to 60th-st. Come today and bring deposit. Open from 10 to 6 o'clock.

FOR SALE—
THE CHEAPEST HOME
in South Shore.
7207 Oglesby-av.
Lot 50x125.
MODERN BRICK ROOM HOUSE.
Sleeping porches, side entrance, etc.
Very reasonable terms.
BURHANS, ELLINWOOD & CO.,
3000 E. 79th-st

REAL ESTATE—OAK PK., AUSTIN

HULBERT BUNGALOWS

BUILT ON HONOR

$100 TO $200 CASH,
$25 TO $35 MONTHLY.

including interest, no more than you probably pay for rent; each payment pays on a home; 6, 6 rooms, frame, stucco, brick; furnace, steam or hot water; heat, 37 ft. lots, fenced and graded; concrete foundations, floors and walks, all rooms light; completely decorated inside and out; basement; stairs; large front and rear porches; brick fireplaces; bookcases; handsome electric fixtures; dining rooms have beamed ceilings; oak paneled wainscoting; built-in buffets; latest wardrobe closets; tiled bath, large pantries and closets; screens on all windows and shades; front and back flowers and trees; no dust, no dirt; property restricted to desirable houses and people; good transportation. Go to all Chicago, Lake and Grand-Division-st. car to Austin-av., walk 2 blocks west. Booklet mailed on application.

THOMAS H. HULBERT,
Taylor-st. and Division-st., Oak Park.

61 E. Madison-st., Chicago.

BUY YOUR BUNGALOW In a Locality of Good Homes IN AUSTIN

N. Lockwood, Lorel and Long-avs. to Division-st., have been completed and every lot built on by us. They are model residence streets.

We are now working on Latrobe and Laramie-av., completing bungalows built to suit or when completed to be sold.

Well built bungalows in brick, stucco or California redwood, beautifully finished and completed in 5, 6 rooms at moderate prices on terms to suit.

Send for a booklet.

HOGENSON & CO.,
Builders of Hogenson's Model Homes.
5312 W. Chicago-av.

NEW OAK PARK TWO FAMILY HOMES

Spacious 5-5 and 6-6 room plans, of pressed brick, stone, steel and concrete construction. Oak floors throughout, leaded tools; large sun parlors; hardwood finish throughout; hot water heat, either single or double plants; inside basement stairs; open vestibule.

LOTS 50x126 FT., PAVED ALLEYS.

Location, on Highland and Oak Park; close between Madison and Adams-sts., Oak Park; close to the new Austin park, golf links, schools, and churches of all denominations.

Convenient both to Oak Park "L" at Ridgeland sta. and Metropolitan "L" Garfield Park line at Austin-av. Under the surface cars on Madison-st. to Cuyler-av.

Oak Park Office, cor. Madison and Cuyler-avs., Open Sun. Evg. Phone Austin 91.

Prices always Right, either terms or cash.

Note: We can offer you some beautiful 5 and 6 room homes in Austin at prices.

S. A. GUDERSON & SONS.
Main Office, Chamber of Commerce building.

FOR SALE—NEW ULTRA MODERN 6 R. REAL HOME of "sparkling" stucco; immense living rm., with unique English fireplace; French doors to LARGE GLASSED, TILED SUN PARLOR. The latest "high panelled" dining rm., with 7 French windows. Handsome reception hall. 6 bedrms. and LARGE CLOSET WITH MOTH PROOF CEDAR LINED WARDROBE CASE. Glassed sleeping porch off 2 bedrms. EXTRA LARGE open attic porch. SUMPTUOUS tile bath, open utility porch. SUMPTUOUS tile bath, solid mahogany doors throughout. BUILT-IN SHERMAN TUB WITH SHOWER; HOT WATER heat. 7 shade trees. 3 blks. to L sta. Price only $6,850. Terms.

7 rm. home in Central Austin; beautiful 40 ft. lot; large shade and fruit trees; garage in rear. Convenient to L sta. Price $3,850.

W. H. WRIGHT & CO.,
5613 South-blvd. Ph. Austin 683.

On Central-av. at Oak Park L. Open today.

FOR SALE—ONE OF THE MOST BEAUTIFUL HOMES IN OAK PARK, 525 N. Kenilworth-av., in the CHANTICLEER. BEAUTIFUL FAIR OAKS, WITH ITS LOVELY SHADE TREES AND SHRUBBERY, IN ITS BACK AND FRONT YARDS. RESIDENCE LOT 100x172. BUILDING AND GARAGE OF MODERN BRICK CONSTRUCTION WITH FIRE PROOF ROOFS. THE HOUSE CONTAINS WITH LIVING ROOMS ABOVE; PRICE $85,000; REASONABLE TERMS; NOT SUBJECT TO ANY MORTGAGE. FOR FURTHER INFORMATION INQUIRE ON PREMISES OR A. W. DE LATOUR, 1339 WASHINGTON-BLVD. MONROE 4126.

FOR SALE—NEW 8 RM. STUCCO HOME ON CORNER LOT. Genuine open English fireplace and bookcases in living rm.; French doors to large open east front screened porch; beautiful dining rm.; French doors to glassed SUN PARLOR (or breakfast rm.). Outside icing, private kitchen porch; tile bathrm.; 4 APPLE AND BIRCH BEDRMS. AND LARGE SCREENED SLEEPING PORCH. Extra fine decorations, beautiful indirect lighting fixtures; hot water heat, luxurious home on corner lot in beautiful Fair Oaks. Owner will sell for $5,600. TERMS TO SUIT. S. W. Cor. Ridgeland-av. and Thomas-st. For further information phone Austin 684.

FOR SALE—OWNER MOVING TO N. Y. forced to sell 5 room bungalow IMMEDIATELY. Just completed; has fireplace, bookcases, delightful dining rm., large sleeping porch screened; garage; front porch, 10x20, glassed and screened. Price cut from $4,800 to $4,200. Very easy terms.

See our new 6 and 7 room modern homes on Grove-av. and Kenilworth-av., between Washblvd. and Madison-st.; thoroughly equipped with everything up to date; prices, $6,000 to $7,000. Very easy terms. Open for inspection.

O'CONNOR BROTHERS,
Tel. Austin 384. 5930 W. Madison-st.

FOR SALE—AUSTIN 8 ROOMS, ALL MODERN, $3,800. In good location; 4-6-5 rms.; lot 37½x125; paved st.; conv. trans.; rent $540 yr.; terms.

AUSTIN LOTS, SUITABLE 2 FLATS.

Nr. Central and Chicago-avs.; east front; must be sold at once.

DUNNE, SHODIN & CO.,
4803 W. Chicago-av. Phone Austin 91.

FOR SALE—2 BIG EN'RE 6 ROOM STUCCO houses; lot 37x125. Humphrey-av. and Wilcox-av. near "L" and 12th-st. car, 5c fare; price only $3,250; worth $5,000; terms only $300 cash, $20 month. Rent? Why pay rent?

W. F. KAISER & CO., Excl. Agents,
60 W. Washington-st.

FOR SALE—$2,000 CASH IN THIS BEST PART OF AUSTIN, Parkside-av., nr. Washington-b-vd., 10 room house; lot 75x172; price only $7,500. Lot alone worth $5,200. Will replace at least half cash.

W. F. KAISER & CO., Excl. Agents
60 W. Washington-st.

FOR SALE—$3,800 CASH, 6 ROOMS MODERN new 2 flat brick, 5 and 6rms., hot water heat, separate furnaces, beam ceilings, hardwood finish throughout, tiled baths, high class fixtures; best location Austin; balance time. Particulars write ALBERT E. ICELY, Owner, 58 E. Washington-st., Chicago, Ill.

FOR SALE—BEHLING'S MOD. HOMES, 5-6-7 room bungalow or residence style. Will complete for buyer; oak trim, hot water heat, tile baths, lots 25 ft. wide; $4,400 up; terms like rent. blk. north from Division-st. cars on Mansfield and Fayfield-av. Office, 1259 Mansfield-av., 7-9 p. m.

FOR SALE—BEAUTIFUL 6 ROOM BUNGALOW; lot 50x125; street paved and paid for; CHICAGO LOCATION; a bargain at $3,500; $1,000 cash, bal. easy terms.

HALEY, O'CONNOR & CO.,
4806 W. Chicago-av. Austin 1100

FOR SALE—5 R. FLAT; 2 STUCCO, 2 R. RMS., in good location in Austin, 4 years old, up to date; gas or electric; oak trim, furnace heat; $2,250; terms like rent; good bargain. 4942 Walton-st. Owner, 4901 Augusta. Tel. Austin 982.

FOR SALE—OAK PARK 7 RM. MODERN residence and garage; hot water heat; large lot, trees, shrubbery etc.; nr. Washington-blvd.; 5c fare to loop; price $6,800; worth $8,500. Address K 146, Tribune.

FOR SALE—9 ROOM VARYAN HEATED house; lot 50x200 ft.; large barn on rear of lot. Northside, Oak Park. Phone Oak Park 195; price $5,000; terms made to suit purchaser.

FOR SALE—GREATEST BUNGALOW BARGAIN; small payment down, balance like rent, takes 5 room, h. w. heat, screens, storm windows. GEO. J. THOMPSON, 849 Wenonah-av., Garfield Park Branch Mgr. L. C. Home-av. sta.

FOR SALE—4 RM. HOUSE AND 2 FLAT bldg.; great sacrifice. 619 S. Lombard, 2d, Oak Park.

REAL ESTATE—SUB'N—SOUTH.

FOR SALE—10 RM. COLONIAL HOUSE, ON the Ridge; large and spacious rooms, new and modern; large living rm. 16x34, casement windows, oak finish throughout; 5 chambers, 2 baths, hot water heat, sun parlor heated and sleeping porch, lot 100x300, garage, elec. lighted; beautiful grounds with trees, shrubs, roses, birdhouses, etc.; price $12,000, part cash, bal. long time.

H. PICKLEN & CO., 111 W. Washington-st.

FOR SALE—REAL BARGAIN; PALOS Park; 7 room house, hardwood trim, large porches and living room; steam heat; 2½ acres of wooded land; brook; creek runs through property; garage and barns; orchard of 80 trees. H. SUMMERS, 941 Stock Exchange Bldg. Ph. Franklin 4056.

FOR SALE—OR EXCHANGE—1 ACRE OF ground, 7 rm. brick house; beautiful shrubbery; all sorts of fruit; large chicken houses, poultry barn with 400 full blooded white leghorns; situated in Mount Greenwood 5c fare to city. JOSEPH LENEON, 11126 Vincennes-av.

FOR SALE—MODERN 8 ROOM BRICK residence, Longwood-drive at Tracy; large porch, sleeping porch, beautiful lot; all best of condition; price $10,000. HOLTON, SELLTR & CO., 140 S. Dearborn-st.

FOR SALE — NEW MODERN STUCCO home, 7 r., hardwood finish; h. w. heat; lot 50x150; fine location. 10902 So. Hoyne-av., Morgan Park. Sunday or call Har. 454.

FOR SALE—7 RM. HOUSE, FURNACE, GAS, electric light, garage, fruit trees, lot 50x179; bargain for quick sale. 9925 Prospect-av. Phone Beverly 1760.

FOR SALE—ALONG THE RIDGE, HOUSES, BUNGALOWS, TIMBERED LOTS, ETC. SIMMONS & CO.,
118 N. LA SALLE-ST. FRANKLIN 465.

FOR SALE—75 FT., PROSPECT-AV., BLK. from R. R., Morgan Park station; $1,128 for quick sale. L. E. CATO, Little Rock, Ark.

FOR SALE—MUST SELL AT SACRIFICE IF necessary; my acre in Homewood; monthly payments. MACK, 906 Illinois Trust Bldg.

FOR SALE—IN MORGAN PK.; SPECIAL bargain; new 5 room modern bungalow; lot 37½x100; terms. 11007 Esmond-st.

REAL ESTATE—SUB'N—SOUTH.

FOR SALE—HOMES AND BUNGALOWS. BEVERLY HILLS, MORGAN PARK AND TRACY. BARGAINS IN VACANT. Terms. Opposite Walden Station, 130 ft. s. of 99th, 175x130 ft.; timbered; cor. ..... $ 950
107TH-PL., nr. Hale-av., 37½x125 375
CHURCH-ST., 50x150, nr. 114th-st. 440
BEVERLY WOODS LOT, 50 ft.; terms. 700
CHARLES-ST., s. of 99th, 50x200 700
TIMBERED LOT, 50x200, on 107th-st. 840
LUTHER-AV., nr. Longwood-dr., 50x200 1,000
LONGWOOD-DR., 50x295, on Ridge 1,300
TIMBERED LOT on Ridge, 80x295 ft. 1,600
L. FICKLEN & CO., 111 W. Washington-st.
Sunday, Phone Beverly 384.

FOR SALE—RIDGE VACANT; TERMS. ROBEY-ST., 99th-104th, w. f., $17.50 ft.
LONGWOOD, 150 ft. S. 105th, w. f., $30 ft.
WINCHESTER, 50 ft., N. 93d, e. f., $30 ft.
ROBEY-ST., S. E. cor. 99th-99, $17.50 ft.
REELEY, S. E. cor. 101st-pl., 78x133, $23.
HAMILTON, 86th-90th, w. f., $20 ft.
ROBEY, S. W. cor. 91st, $30 ft.
LONGWOOD, 924-93d, w. f., $15 ft.
ATTRACTIVE LIST OF HOUSES.
J. WM. HOWARD & CO.,
10 S. LA SALLE-ST.

FOR SALE—BARGAIN—1740 W. 100TH-PL.—New 6 room house; sun parlor, sleeping porch; fireplace; French doors; 2 toilets, etc. J. WM. HOWARD & CO., 10 S. La Salle-st.

REAL ESTATE—SUB'N—S. W.

Make a Chicken FARM PAY FOR YOUR HOME

2 1-2 acres, $750.
5 acres, $1,400.

Only 40 minutes to the loop on the Rock Island Railroad.

Terms: $100 down, balance small monthly payments.

This property is located on a hill directly south of the Midlothian Country Club, one of the finest clubs in Cook County. Fine black soil—all undertiled.

Because the ground is so high, the prices so low, and the property so convenient to Chicago, it is an ideal place for poultry raising and truck farming.

You can work in Chicago and live in the country. We have good transportation—fare 10c by monthly ticket.

Make an appointment at once to see this property.

A. T. McINTOSH & CO.
Main 2041. 106 N. La Salle-st.

FOR SALE—
OAK LAWN LOTS—$1 down, 60c per week; price $95 to $125 each; investigate; best investment in Chicago. Main office, Mr. MOORE, Cent. 6502, 1148 First Nat. Bank Bldg.

FOR SALE—NEW BUNGALOW, LOT 50X142, bargain, $2,800; will take Ford car first payment, balance easy. Address K 226, Tribune.

REAL ESTATE—SUB'N—NORTH.

FOR SALE—
GLENCOE.

IDEAL HOMES AT MOST ATTRACTIVE PRICES.

Located near station, schools, and lake; large 60 foot lots

5, 6, and 7 rooms each; sleeping, living, and dining porches; prices from $8,800 to $15,000.

R. L. GONSALVES, phone Winnetka 425, or E. P. MAYNARD & CO., 25 N. Dearborn-st. and Hubbard Woods.

FOR SALE—GLENCOE, EAST OF R. R.—7 room oriental stucco house; living room 24x17½, sun porch 17x15; massive fireplace; flush doors, oak floors, French windows and doors, balconies; finish walnut, mahogany, and white enamel; solid porcelain bathroom, tile walls; hot water heat; excellent location. Terms and price reasonable notwithstanding.

SHERMAN M. BOOTH, owner, 105 S. La Salle-st. Phone Randolph 2093 or Glencoe 214.

FOR SALE—NORTH EVANSTON LOT 100X184; will divide. N. W. R. R. and, elevated trains; 4 and 5 blocks; restrictions; $25 cash; terms. Telephone evenings Edgewater 5353, or address M T 497. Tribune.

FOR SALE—NEW GLENCOE BUNGALOW; 5 rooms, hot water heat, garage; lot 50x150; Bay-rd.; only $500 cash required, bal. payments. G. P. RACENE, 712 Park-av., Willmette, Ill.

FOR SALE—REAL BARGAIN—GLENCOE Sheridan-rd. corner, lot 175x200, near lake; nothing choicer; easy terms; party acting promptly can obtain best buy in Glencoe; look no further. Address I. T 460. Tribune.

FOR SALE—BUSINESS CORNER VACANT on Central-st., four blocks from Lake street; runs east and west in Evanston, at a price that will make a very attractive investment.

W. A. PHILEMONOS, 139 N. Clark, Cent. 1212.

FOR SALE—COLONIAL HOUSE, JUST FINished; Glencoe, East Side; corner Green Bay-rd. and Lake-av.; 9 rooms; sleeping and sun porches; big lot; $12,500; terms to suit. C. A. STONEHILL, Glencoe 175.

FOR SALE—847 LINCOLN-AV., HIGHLAND Park—Beautiful colonial home, just completed. 2 baths, 4 bedrooms; beautiful lot and street; $10,500; terms as desired. C. A. STONEHILL, 135 N. Michigan-av., Chicago.

FOR SALE—EVANSTON—MODERN 10 RM residence and large garage; lot 66x200; convenient to Davis-st. sta.; price $12,500; will save $3,000 cash, balance to suit purchaser.

MURDOCK, JAMES & CO., 17 N. La Salle-st.

FOR SALE—BEAUTIFUL BRICK RESIdence in Evanston, worth $40,000, can be bought now for $26,000. Address M T 204. Tribune.

FOR SALE—AT BARGAIN, EIGHT ROOM house, excellent residence part, good transportation; family going to California; desire quick sale. Evanston 706.

FOR SALE—MUST SELL, WILMETTE, OUR fine 8 r. almost new home, sleeping and d. porch; h. w. heat; nr. lake; no brokers. Address L K 80, Tribune.

FOR SALE—AT A BARGAIN, 100X200 FEET, 8 room house with 2 baths; 822 Lindstrom-av., Wilmette. E. P. DAY, 809 Tacoma Bldg., Franklin 4355.

FOR SALE—EVANSTON, 1414 HINMAN-av., 22 room house, bargain; leasehold only $5,000. FRANK M. ELLIOT, 10 So. La Salle-st., Room 1146.

FOR SALE—WILMETTE—LEAVING TOWN, must sacrifice 7 rooms; hot water heat; splendid location; lot 50x180; sunshine bargain; $7,500. Address L B 403. Tribune.

FOR SALE—FINE CORNER, 100X140, BEAUtifully wooded, $1,950; new 7 room stucco house, $6,650; up to date.

C. T. NORTHROP, Hubbard Woods.

FOR SALE—BUNGALOW, 1229 LAKE-AV., Wilmette (east side); $200 cash; terms to suit you. Key next door. Call MR. SIMPSON, 160 W. Jackson-blvd. bank floor. Wabash 2236

FOR SALE—GLENCOE—ABSOLUTELY EAST of Sheridan-rd., single house, new; will bear investigation; lot 50x200. Address K M 508, Tribune.

FOR SALE—WILMETTE RESIDENCE, 8 rooms, steam heat; exceptional construction; fine section of town; leased to Oct. 1 at good rental for quick sale and sacrifice for $7,750. Address M S 412. Tribune.

FOR SALE—WILMETTE—WILL SACRIfice 8 rooms, hot water heat, 2 baths, lot 50x180; 5 blocks to lake; finest transportation; price $8,200. Snap. Telephone Wilmette 1890, or address M T 496. Tribune.

FOR SALE—NORTH EVANSTON LOT 100X184; will divide. N. W. R. R. and, elevated trains; 4 and 5 blocks; restrictions; $25 cash; terms. Telephone evenings Edgewater 5353, or address M T 497. Tribune.

FOR SALE—NEW GLENCOE BUNGALOW; 5 rooms, hot water heat, garage; lot 50x150; Bay-rd.; only $500 cash required, bal. payments. G. P. RACENE, 712 Park-av., Willmette, Ill.

FOR SALE—REAL BARGAIN—GLENCOE Sheridan-rd. corner, lot 175x200, near lake; nothing choicer; easy terms; party acting promptly can obtain best buy in Glencoe; look no further. Address I. T 460. Tribune.

FOR SALE—BUSINESS CORNER VACANT on Central-st., four blocks from Lake street; runs east and west in Evanston, at a price that will make a very attractive investment.

W. A. PHILEMONOS, 139 N. Clark, Cent. 1212.

FOR SALE—COLONIAL HOUSE, JUST FINished; Glencoe, East Side; corner Green Bay-rd. and Lake-av.; 9 rooms; sleeping and sun porches; big lot; $12,500; terms to suit. C. A. STONEHILL, Glencoe 175.

FOR SALE—847 LINCOLN-AV., HIGHLAND Park—Beautiful colonial home, just completed. 2 baths, 4 bedrooms; beautiful lot and street; $10,500; terms as desired. C. A. STONEHILL, 135 N. Michigan-av., Chicago.

FOR SALE—EVANSTON—MODERN 10 RM residence and large garage; lot 66x200; convenient to Davis-st. sta.; price $12,500; will save $3,000 cash, balance to suit purchaser.

MURDOCK, JAMES & CO., 17 N. La Salle-st.

FOR SALE—BEAUTIFUL BRICK RESIdence in Evanston, worth $40,000, can be bought now for $26,000. Address M T 204. Tribune.

FOR SALE—AT BARGAIN, EIGHT ROOM house, excellent residence part, good transportation; family going to California; desire quick sale. Evanston 706.

FOR SALE—MUST SELL, WILMETTE, OUR fine 8 r. almost new home, sleeping and d. porch; h. w. heat; nr. lake; no brokers. Address L K 80, Tribune.

FOR SALE—AT A BARGAIN, 100X200 FEET, 8 room house with 2 baths; 822 Lindstrom-av., Wilmette. E. P. DAY, 809 Tacoma Bldg., Franklin 4355.

FOR SALE—EVANSTON, 1414 HINMAN-av., 22 room house, bargain; leasehold only $5,000. FRANK M. ELLIOT, 10 So. La Salle-st., Room 1146.

FOR SALE—WILMETTE—LEAVING TOWN, must sacrifice 7 rooms; hot water heat; splendid location; lot 50x180; sunshine bargain; $7,500. Address L B 403. Tribune.

FOR SALE—FINE CORNER, 100X140, BEAUtifully wooded, $1,950; new 7 room stucco house, $6,650; up to date.

C. T. NORTHROP, Hubbard Woods.

FOR SALE—BUNGALOW, 1229 LAKE-AV., Wilmette (east side); $200 cash; terms to suit you. Key next door. Call MR. SIMPSON, 160 W. Jackson-blvd. bank floor. Wabash 2236

FOR SALE—GLENCOE—EAST OF R. R., single house, new

ESTATE—FARM LANDS.

Illinois.

RES "IN THE HILLS," 200 ft. above the lake. WNSHIP, COOK COUNTY. LAKE FOREST. LOG WRIGHT 8500 ACRE. most beautifully timbered tract so. a mile from the Wabash R. ; about 2 miles northeast of sement, barn, and house; deep well with gasoline pump. ideal country home; at bargain. FOR QUICK SALE. 50 ACRE BANK FLOOR. Dearborn and Adams. ts.

OR EXCHANGE—160 A. 36 M. MADISON AND PIATT COUNTY TIMBER LAND. rivate tract. hot and ed basement house; good pression tank house; ble; black loam; $10.00 per acre. machinery; price ; terms. winter sale, only ; on railroad sta. ing. owner. 1206 E. 63d-st.

LEVEL BLACK SOIL, north of heart of Chicago, ocation; clean set- ervice. Good as excellent sidetrack facil- fertilizer, be secured from a dividend ; price of ordinary farm land. No trades considered. Room 1405, 29 So. LaSalle-st.

CORN FARMS. 6 sets bldgs.; 160 to 1940 acres; $42.50 to $65 per acre. fine farm; bargain

200 ac. highly im.; some

LARKE, 610 Reaper Blk.

60 A. FARM, 18 M. ad; Marley's, write A. V. BAR- Chicago.

KANE—234 A. KANE H. E. Quindel, Ro

Idaho.

ACRES IN THE FAMOUS north $16,000. Equity ex- income property. ; Washington-st.

Indiana.

SNAP. 40 ACRE FINE 9 ROOM HOUSE, 2 MILES FROM CHICAGO. 41.5 RM. HOUSE, 2 BARNS, 100 CHICKENS, 2 COWS, 2 BUGGIES, CROPS ETC. $4,000. NEIGER and COMPANY, 1 Suite 939 Ft. Central 6056.

SALE, SACRIFICE MY 320 ACRE FARM, level and smooth; huge barn, silo, house; 6 miles from county seat; stock and tools if desired. JOHN W. HARRISON, Owner, 1019 Grand-av., Kansas City, Mo.

FOR SALE—$9,000 ACRES ITASCA AND ST. Louis counties land in tracts of 40 acres and upward; near Hibbing, 12,000, and Chisholm, 1,000 people; schools, churches, macadam road, and transportation advantages; clay soil, level, easily cleared; most desirable land in state; low prices, easy terms. Come or write for map and folder. COMMUNITY FARM LAND CO., 442 Lyceum Bldg., Duluth, Minn.

FOR SALE—ONE SECTION AND 4 QUARTER sections unimproved land close to Lansing, Kittson Co., Minn. Will exchange for clothing lands improved; good roads and schools. GREENMAN, Pioneer Bldg., St. Paul, Minn.

Mississippi.

FOR SALE—MISSISSIPPI BARGAIN— 1,000 acres fine land, near Jackson, Miss., nearly level; will raise alfalfa, corn, potatoes, cane, etc.; running water and some timber; 20 tenant houses and extra good improvements; about $12,000 worth of stock and implements; will sell for $40 per acre; price $6,000; terms. V. HERRICK.

ESTATE—EXCHANGE—45 ACRE poultry farm; modern equipment; 4 acres bearing fruit; 4-room house; lake shore. Box 87, Monticello, Ind.

IN CHICKEN, TRUCK, AND fruit farms, sand now chicken- crops. Only $3,000. MONGER & CO., 29 S. La Salle-st.

BARGAIN, SETTLE ESTATE; 80 acres, Fayette County, 2 fine buildings, fields; ONLY $1,400, CASH AND $10 MONTHLY. ACT QUICK IF YOU WANT THIS BARGAIN. SEE OWNER AT ROOM 428, 29 SO. LA SALLE-ST.

Michigan.

277 ACRES FARM IN NEWTON county, near Kentland, Indiana; farm, near station. PETER HOD- Chicago.

USUALLY WELL chicken farm; 5 acres; 4-room house; good well; $2,500. Address M G 27, Tribune.

IMPROVED JASPER CO., IND. farms; will trade 80 acre; will trade 80 acre; will trade 80 acre

REAL ESTATE FOR EXCHANGE.

Miscellaneous.

FOR SALE—
TO CLOSE TRUST ESTATES.
225 E. Central-av., Highland Park; lot 94x190 feet; two story and basement residence, 12 rooms; two story barn, chicken house, garden, etc.

3558 Grand-blvd., two story and mansard brick and stone residence; lot 25x187 feet. Grand-blvd. vacant, adjoining above on north, 53x187 feet.

1511 W. Monroe-st., 2 story and basement brick house and barn.

4½ acres at Dolton; truck garden, small house.

Favorable prices and terms.
APPLY
FIRST TRUST AND SAVINGS BANK,
Real Estate Department,
Central 2229.

FOR SALE—ATTENTION, BROKERS AND INVESTORS—
Must raise money at once, have $300,000 in new flats and bus. pptys. from 2 to 24 flats; will give quick action; state full particulars; have no time to waste. Address M C 345, Tribune.

FURN. HOTEL, PAW PAW LAKE; CAPAC. 50 guests; fine beach; pier; shady grounds; also 10 room mod. house, plastered, elec. light, running water, inside toilet and bath; both clear; want city improved. Address K 199, Tribune.

FOR SALE—
22 lots, Chicago Lawn; $350 each; terms.
Brewster County, Texas, land, section lots; $1.50 per acre.
J. HESS, Pittsfield, Ill.

WANTED—HIGH GRADE DOWNTOWN INvestment $500,000 to $800,000, where about $200,000 to $300,000 in highest grade clear property will be taken in part pay. Address M J 142, Tribune.

HAVE EXCELLENT 40 A. CALIFORNIA farm, Fresno Co., $5,000. Also well located thriving hotel at Richvale, $6,500. Owner wants good Chicago property. C. N. WOLF, 3266 N. Clark. Graceland 8416.

WANTED—NORTH SIDE HOTEL SITE, $50,000 to $100,000, where owners will take new fireproof building, leased for 25 years at 7% net, secured, in payment. Address M C 334, Tribune.

FOR EXCHANGE—LOS ANGELES, CAL., frame apt., $12,000; bungalow, $8,000. Want Chicago flats, houses; am owner. Address N E 130, Tribune.

TO LEASE & WANTED TO LEASE.

TO LEASE—WILL ERECT 1 STORY BLDG. to suit tenant on 50 by 100 foot lot, Wabash-av. s. of 35th, w. front. S. MORAN, 76 W. Monroe. Rand. 3255. Call 9 to 1 o'clock.

REAL ESTATE LOANS.

ALEX. FRIEND & CO.,
29 S. La Salle-st.

First mortgage loans made on improved property. Quick action.

SECOND MORTGAGE LOANS ON CHICAGO real estate. See us if you need money to complete your bldg.; pay taxes, first mtg. interest, etc.; loans made and money paid out in 24 hours; repay to suit. ADAMS, CARSON & LOW, 30 S. Dearborn-st. Franklin 186.

JOHN P. MARSH & COMPANY, BANKERS, 1020 TRIBUNE BUILDING.
Represent large eastern loan funds for several corporations and many individuals.
BUILDING LOANS A SPECIALTY.

2D MTG. LOANS MADE OR PURCHASED by automobile dealers; want only good buyer; terms are lower than usual rates if proposition suits. MR. H., Room 1111, 8 S. Dearborn. Cent. 2721.

C. C. MITCHELL & CO.,
5 AND 5½ PER CENT MONEY TO LOAN.
QUICK ACTION. ANY AMOUNT.
69 W. WASHINGTON-ST. RANDOLPH 251.

PAY US YOUR RENT AND THUS PAY for your home. We furnish necessary money to purchase, improve, remodel and build complete. Address K C 302, Tribune, and we will show you.

SECOND MORTGAGES
MADE ON INCOME PROPERTY
in sums to suit at 5200 to $3,000.
Interest 6%. Charges reasonable.
NORTH SIDE LOAN CO.,
56 W. Washington-st.

REAL ESTATE LOANS.
60 years of fair dealing.
BAIRD & WARNER.
209 S. La Salle-st. Central 8300.

SEE US FOR MAY MONEY YOU WISH TO borrow on Chicago real estate.
E. A. CUMMINGS & CO.,
Realtors,
40 N. Dearborn-st.

LEON J. KLEIN & COMPANY,
Chicago's Largest Second Mortgage Bankers
offer 6% Investment Bonds. 105 S. Clark-st. Tel. Rand. 184. Loans, small or large. You might be satisfied elsewhere; you are sure to be with us.

BUILDING LOANS
at highest Illinois farm lands and improved city property. See A. S. WORK, Room 838 First National Bank Building.

WANTED—LOAN OF $40,000 FOR 5 YRS. at 5 per cent on $70,000 worth of income property from the investor. No agents or brokers. Address K 284, Tribune.

PRIVATE FUND $5,000. WILL LOAN ON well improved Chicago property, 6%. JAMES MacLANE & COMPANY, 69 W. Washington-st. Central 5013.

MONEY TO LOAN IN ANY AMOUNT.
Improved Property Only.
Interest Reasonable.
WILLIS & FRANKENSTEIN, 110 S. Dearb'n.

LOANS ON CHICAGO AND NORTH SHORE improved real estate. Building loans.
[Established 1884.] 40 N. Dearborn-st.

$40,000 SPECIAL FUND TO LOAN, 5½%; 5 to 10 years; also $10,000 and $20,000 in improved building loans. Address K 229, Tribune.

MONEY TO LOAN ON CHICAGO IMPROVED real estate. Building loans.
WOODLAWN TRUST AND SAVINGS BANK
1204 E. 63d-st. at Woodlawn-av.

2D MORTGAGE LOANS, ANY AMOUNT, IN 24 hours at 6 per cent; pay back as you wish. See us first. Money always ready.
SIMMONS BROS., 69 W. Washington-st.

WE HAVE FUNDS FOR INVESTMENT TO invest in good first and 2d mortgage loans.
WAXMAN & KAUFMAN.
Randolph 3291. 36 S. State-st.

MONEY TO LOAN
on Chicago and suburban real estate.
FIRST MORTGAGES FOR SALE.
MILLARD & COMPANY,
105 W. Washington-st.

WANTED—$60,000, FIVE YEARS, 8 PER cent, for development; security 400 acres coal lands, Kansas City. HERBERT CLARK, 2210 Monroe-st.

REAL ESTATE LOANS SOLICITED on best business property, cities of 25,000 and above. Quick and helpful. Mortgage Bankers, Westminster Bldg., Chicago.

UNLIMITED PRIVATE FUNDS TO LOAN on good second mortgages. Best rates in Chicago. Can be immediately closed. Call
E. B. WOOLF & CO., 1000 Rector Bldg.

LOANS MADE ON NORTH SHORE PROPerty.
MASON & SMART,
1389 Sherman-st., Evanston, Ill.

WHY NOT IMPROVE THAT LOT OF YOURS? Consult us regarding ways and means, money, plans, and estimates free and build complete. Write today. Address L X 271, Tribune.

$9,000 IN 1 OR MORE PRIVATE 1ST MTG. loans on Chicago flats or business; give exact location, describe, and save time. Address J 357, Tribune.

SECOND MORTGAGE LOANS IN ANY amount. Lowest rates and prompt service. ELBERT H. FRIDSTEIN & CO.,
630 OTIS BLDG. 10 LA SALLE-ST. 7770.

I WANT 3 LOANS AGGREGATING $60,000 on new store and office bldg. at Freeport, Ill. Cost $161,000. TARBOX LAWTER, 1531 Unity Bldg.

E. ORRIS HART & CO., 80 N. DEARBORN-st.—special fund for desirable loans of $4,000 and under on improved real estate.

LOANS ON REAL ESTATE.
BAIRD & WARNER,
209 S. La Salle-st. Central 8300.

SEE US FOR MAY MONEY YOU WISH TO borrow on Chicago real estate.
E. A. CUMMINGS & CO.,
Realtors,
40 N. Dearborn-st.

LEON J. KLEIN & COMPANY,
Chicago's Largest Second Mortgage Bankers
offer 6% Investment Bonds. 105 S. Clark-st. Tel. Rand. 184. Loans, small or large. You might be satisfied elsewhere; you are sure to be with us.

BUILDING LOANS
at highest Illinois farm lands and improved city property. See A. S. WORK, Room 838 First National Bank Building.

WANTED—LOAN OF $40,000 FOR 5 YRS. at 5 per cent on $70,000 worth of income property from the investor. No agents or brokers. Address K 284, Tribune.

PRIVATE FUND $5,000. WILL LOAN ON well improved Chicago property, 6%. JAMES MacLANE & COMPANY, 69 W. Washington-st. Central 5013.

MONEY TO LOAN IN ANY AMOUNT.
Improved Property Only.
Interest Reasonable.
WILLIS & FRANKENSTEIN, 110 S. Dearb'n.

LOANS ON CHICAGO AND NORTH SHORE improved real estate. Building loans.
[Established 1884.] 40 N. Dearborn-st.

$40,000 SPECIAL FUND TO LOAN, 5½%; 5 to 10 years; also $10,000 and $20,000 in improved building loans. Address K 229, Tribune.

MONEY TO LOAN ON CHICAGO IMPROVED real estate. Building loans.
WOODLAWN TRUST AND SAVINGS BANK
1204 E. 63d-st. at Woodlawn-av.

2D MORTGAGE LOANS, ANY AMOUNT, IN 24 hours at 6 per cent; pay back as you wish. See us first. Money always ready.
SIMMONS BROS., 69 W. Washington-st.

WE HAVE FUNDS FOR INVESTMENT TO invest in good first and 2d mortgage loans.
WAXMAN & KAUFMAN.
Randolph 3291. 36 S. State-st.

MONEY TO LOAN
on Chicago and suburban real estate.
FIRST MORTGAGES FOR SALE.
MILLARD & COMPANY,
105 W. Washington-st.

WANTED—$60,000, FIVE YEARS, 8 PER cent, for development; security 400 acres coal lands, Kansas City. HERBERT CLARK, 2210 Monroe-st.

REAL ESTATE LOANS SOLICITED ON best business property, cities of 25,000 and above. Quick and helpful. Mortgage Bankers, Westminster Bldg., Chicago.

UNLIMITED PRIVATE FUNDS TO LOAN on good second mortgages. Best rates in Chicago. Can be immediately closed. Call
E. B. WOOLF & CO., 1000 Rector Bldg.

LOANS MADE ON NORTH SHORE PROPerty.
MASON & SMART,
1389 Sherman-st., Evanston, Ill.

WHY NOT IMPROVE THAT LOT OF YOURS? Consult us regarding ways and means, money, plans, and estimates free and build complete. Write today. Address L X 271, Tribune.

$9,000 IN 1 OR MORE PRIVATE 1ST MTG. loans on Chicago flats or business; give exact location, describe, and save time. Address J 357, Tribune.

SECOND MORTGAGE LOANS IN ANY amount. Lowest rates and prompt service. ELBERT H. FRIDSTEIN & CO.,
630 OTIS BLDG. 10 LA SALLE-ST. 7770.

I WANT 3 LOANS AGGREGATING $60,000 on new store and office bldg. at Freeport, Ill. Cost $161,000. TARBOX LAWTER, 1531 Unity Bldg.

E. ORRIS HART & CO., 80 N. DEARBORN-st.—special fund for desirable loans of $4,000 and under on improved real estate.

REAL ESTATE LOANS.

S. H. NEWMAN
BUYS PROPERTY DIRECT,

NO COMMISSION.

WILL MAKE ALL CASH OFFER FOR BUSINESS PROPERTY & APT. BLDGS.

2D MORTGAGE LOANS.
4% COMMISSION A YEAR.
Loans of $2,000 and more on Apt. Bldgs and Business Property.

S. H. NEWMAN
R. 1605, 11 So. La Salle-st. Rand. 4980.

4 TO 4 1-2%
MONEY TO LOAN
$300,000 TO LOAN
ON FIRST MORTGAGES.

Best security only. No apartment buildings. Address M K 289, Tribune.

CHOICE LOANS

In any amounts wanted on improved Chicago property. Lowest rates obtainable. Building loans given special attention.
JOHN E. COLNON & CO.,
Central 318. 72 W. Washington-st.

H. O. STONE & CO.

1st high grade CHICAGO and SUBURBAN REAL ESTATE MORTGAGES and BOND ISSUES we desire to place an unlimited amount of money at market rates. Building loans and bond issues a specialty. Choice first mortgages and bonds for sale.
Phone Randolph 300. 76 W. Monroe-st.

IF you are not on our mailing list for our July Bulletin, call or write the USED CAR DEPARTMENT.

Thos. J. Hay,
Distributor.
CHANDLER
2519-21 Michigan-av. Calumet 5108.

20 USED AUTOMOBILE BARGAINS for THIS WEEK.

COMPARE OUR PRICES WITH OTHERS AND YOU WILL SAVE MANY DOLLARS IN BUYING FROM US.

CASH OR PAYMENTS.

Hupp roadster [fine shape]	$135
Studebaker roadster [good cond.]	150
Regal underslung roadster	195
Regal underslung roadster, 2 weeks'	325
Stoddard-Dayton tour. car	125
Studebaker 20 tour. car [extra good]	225
1914 Studebaker tour [elec. starter]	295
7 pass. Velie tour. [elec. starter]	495
2 1915 Ford tour. cars at real bargains	175
1915 Chalmers Model 40 tour. car	575
1916 Maxwell demonstrator tour	495

SEVERAL HIGH GRADE SPEEDSTERS AT YOUR OWN PRICE.
ENGLEWOOD AUTO EXCHANGE, BEST PLACE TO BUY OR TRADE, 5134-6-8-40 S. ASHLAND-AV. BOULEVARD 2217.

THE SCHILLO MOTOR SALES COMPANY,
1452 Michigan-av.
Calumet 4707.

ATTRACTIVE USED CARS.

1913 Mercer Roadster, starter	$1,250.00
1912 Mercer Roadster	1,000.00
1915 Stutz, 4 pass.	700.00
1910 Stayer, 4 pass.	150.00
1912 Mercer, 4 pass.	1,100.00
1913 Mercer, 4 pass., starter	1,200.00
1913 National, 4 pass.	600.00
1912 Mercer, 2 pass.	500.00
1912 Studebaker, 7 pass.	250.00
1913 Hudson, 5 pass.	650.00
1913 Stutz, 4 pass.	1,000.00
1914 Mercer, 5 pass., starter	1,400.00
1913 Maxwell, 6 pass.	300.00
1915 Mercer, 7 pass., starter	2,100.00
1913 Stoddard, 4 pass.	500.00

OVERLANDS. OVERLANDS.
—SOLD— OVERLANDS.
—ON EASY TERMS—
—EXCHANGED—
—USED FORDS—
LAWDER & SONS, 69th, near State.
Phone Wentworth 1000.

CADILLAC 5-7 PASS. TOURING CAR. 1915 model, equip. with Westinghouse shock absorbers, perf. mech. cond., paint good, 5 good tires, 6 wire wheels, full equipment; will demonstrate to responsible party. Best offer taken Monday morning. H. B. LANCASTER, 944 Leland-av.

HERE ARE SOME GENUINE BARGAINS:
1916 Chevrolet, almost new, $525; 1916 Chevrolet, $600; 1915 Chevrolet, $390; 1914 Buick, 6 cyl., $450; 1913 Buick, 6 cyl., $350. 4549 Washington-blvd.

MERCER 5 PASSENGER 1914 WITH TOURing and roadster bodies, 6 wire wheels, searchlight, winter top, robe rail, foot rail, seat covers; can be seen Sunday at Modern Garage, 58th and Halsted-sts. Ask for Mr. Kyle.

1915 FORD TOURING CAR, $275. Like new; well roadster, extra fine mech. cond.; complete equipment, elec. lights, demountable rims, good tires, all tires good, paint good. Ph. West 341.

MUST SACRIFICE SLIGHTLY USED LATE 1915 Hudson car, 6 cyl., 40 H. P., 7 pass., five wire wheels, new top, new office, cash; accept reasonable offer. Phone Rogers Park 5668.

FORD JITNEY BODY AT A BARGAIN. Finished complete; immediate delivery. Quality Sales Co., 1316 Michigan-av.

1914 BUICK, 5 PASS., IN FINEST CONDition, run only 5,000 miles, a bargain, cash or time. 4549 Washington-blvd.

$125—OVERLAND ROADSTER, EXCELlent condition, new tires, Willard storage battery. 6107 S. Halsted.

FOR SALE—1915 OVERLAND 5 PASS.; elec. lights and starter, bumpers, slip covers; paint like new; extra tire; fine cond. Call 2231 Michigan-av.

1913 OLDSMOBILE, 4-50 AUTOCRAT; EXCond.; elec. lights; demount. rims; good tires; $450 cash or will trade for light rdstr. Difference. Armitage 7356.

VELIE. REO MAXWELL
Easy terms or trade.
AUBURN AUTO MOTOR SALES CO.,
7813 S. Halsted-st. Vincennes 327.

GET YOUR CAR NOW. PAY AS YOU RIDE. New or used standard make cars. Sharon Auto Exchange Co., Room 802, 20 E. Jackson. Phone Wabash 5212.

$1,350—1917 PRACT. NEW 4 PASS. MOON touring; upholstering Spanish leather; painted battleship grey. Will guarantee. MOON AGENCY, 6037 S. Halsted-st.

FOR BEST USED CARS
AT PRICES SEE
CONSOLIDATED CAR CO.,
2430 Michigan-av. Calumet 5854.

BRISCOE TWENTY-FOUR. FULL 5 PASS., fully equipped. $625.
Motor Car Sales Co.
Cal. 5898. 2920 Michigan-av.

CROW-CLOVERLEAF 1912. BARGAIN; will transfer my deposit credit of $100 at liberal discount; car new, never turned a wheel. Address K 127, Tribune.

TERMS ON ALLEN, DODGE, MAXWELL motor cars. BARRY SALES CO., Distributors, 2346 S. Clark-st. Wentw. 2600.

FOR SALE—1914 STUDEBAKER SIX; USED for fun; can you beat it? Stanley Motor Carriage Co., 2101 Indiana-av.

OLDSMOBILE, 1915, 4 CYL., 5 PASS.; EXcellent condition.

STEARNS. 2431 Michigan-av.

1915 6 30 CHALMERS 5 PASS.; NEVER been used; guaranteed; make cash offer. 6047 S. Halsted-st.

PATTERSON 30 TOURING, WISCONSIN motor, new tires. Al mech., private, $275. Andrew J. Hoe, Elmhurst.

MOON 6-50, 7 PASS., 1915 MODEL, A1 COND.; best offer. 955 N. Western-av. Humboldt 4698.

MUST SELL—CROW ELKHART TOURING, elec. start, and it., $400; Maxwell roadster, $350, or best offer. Nor. 7099.

MARATHON SPEEDSTER. GRAY GHOST type. A1 condition. Best offer. 2852 Warren-av., rear.

FOR SALE—PATHFINDER, 1915, STARTER, electric lights, extra tire, like new, perfect mech. condition. Address K 402, Tribune.

NATIONAL SPEEDSTER, BUILT THE LATest model; equipped electrically; new tires; $450. 4549 Michigan-av.

CHEVROLET, 1916, 5 PASSENGER TOURing; fully equipped, starter and all; bargain $450. 4549 Michigan-av.

MAXWELL ROADSTER, 1915 MODEL; guaranteed to be perfect; ready for demonstration; $425. 1450 Michigan-av.

FORD ROADSTER, EQUIPPED WITH starter, two extra casings; bargain. 2329 Michigan-av.

FORD TOURING, RECENTLY OVER-HAULED; TIRES IN EXCL. CONDITION; $275. 1303 W. JACKSON, SEBASTIAN.

CADILLAC COUPE—ELEC. STARTER, RE-painted; like new; fine mech. cond.; complete equipment, elec. lights, demountable rims, good tires, all tires good, paint good. Ph. West 341.

1915 ROADSTER—ELEC. START., LIGHTS; three extra tires; new top, robe rail, foot rail, seat covers; can be seen Sunday at Modern Garage, 58th and Halsted-sts. Ask for Mr. Kyle.

1915 FORD TOURING CAR, $275. LIKE NEW; well roadster, extra fine mech. cond.; complete equipment, elec. lights, demountable rims, good tires, all tires good, paint good. Ph. West 341.

MUST SACRIFICE SLIGHTLY USED LATE 1915 Hudson car, 6 cyl., 40 H. P., 7 pass., five wire wheels, new top,

AUTOMOBILES—GASOLINE.

Locomobile Power IN A USED CAR MEANS GREATER EFFICIENCY.

1911 PEERLESS, four cylinder, 7 passenger touring car. Tires have run about 1,000 miles.....$800

LOCOMOBILE CHASSIS, type "L" 40 horse power, chain drive. Good condition.....$375

1912 CASE COUPE, four cylinder. Car is in excellent condition and fully equipped.....$400

1912 STEVENS-DURYEA, six cylinder, touring car. Complete equipment. Five demountable rims.....$560

1910 LOCOMOBILE Speedster, four cylinder. Newly painted. Fine condition.$350

1914 JEFFERY BIG SIX, 7 passenger touring car. Well equipped and durable car.....$650

1911 LOCOMOBILE, four cylinder, five passenger touring car. Well equipped and in good condition.....$350

1911 LOCOMOBILE, six cylinder speedster. Good tires. Extra tire and rim. Good speed car.....$750

1915 LOCOMOBILE, six cylinder, 38 h. p., 5 passenger touring car. Electric lights and starter; demountable rims.$1,450

1915 LOCOMOBILE, seven passenger, 48 h. p. touring car. Electric lights and starter; demountable rims; extra tire and rim.....$1,500

1914 LOCOMOBILE ROADSTER, six cylinder, 48 h. p. new Rudge-Whitworth wire wheels. Full equipment. Electric lights and starter. Guaranteed.....$2,500

1915 LOCOMOBILE, 5 passenger, six cylinder, 48 h. p. touring car. Electric lights and starter. Demountable rims. Two extra rims. Guaranteed.....$2,850

1916 LOCOMOBILE, 7 passenger, 6-48 demonstrator. Fully equipped and guaranteed.....$3,600

AND MANY OTHERS.

THE LOCOMOBILE COMPANY OF AMERICA,
2000 MICHIGAN-AV. CALUMET 380.

Supt 4555-6221.

GARLAND 40 5 PASS.....$275
HERBERT 30, 5 PASS.....$250
AMERICAN 50, 7 PASS. ELEC. STARTING AND LIGHTING SYSTEMS 1914.....$800
SAMSON TRUCK 1,500 LBS.....150

BODIES, LATE MODELS, FIT ALL CARS, $50 UP. ALSO CHEAPER BODIES.

FULL LINE OF AUTOMOBILE AND MARINE MOTORS, $20 UP.

EXCELSIOR AUTOMOBILE EXTRAS, FRONT AND REAR AXLES, TRANSMISSIONS, TOPS, EVERYTHING FOR YOUR CAR. GET OUR ESTIMATE.

TIMES SQUARE AUTO CO.,
1216 M MICHIGAN-AV.

GOOD MECHANIC and helper to reas. offer; racebound; will handle 805 E. 73rd st.

SPECIAL SALE

1915 6 cyl. Cad. tour., repainted, $1,200.
1915 Maxwell tour., like new, $475.
1914 Overland tour., like new, $550.
1914 Studebaker tour., like new, $650.
1916 Packard, 7 pass., 2,000.
1915 Hupmobile 32 speed, $200.
1912 Mitchell tour., $150.
1916 Buick, 5 pass., $1,250.
1914 Buick, slightly used $400.
1916 Buick, 5 pass., $950.
1916 H. Overland tour., 5 pass., $400.
1916 Cadillac 8, $2500.

Open to $275; cost $500; will be delivered in first class mechanical condition, fully equipped.
Cash and terms. Open seven, and Sun.
OVERLAND TRADING CO.,
2420-2 Indiana-av.
Ph. Cal. 1426 and 5500.

Automobile Bargains:

Motor touring car, run only 2,800 miles; taken in trade.
Other sporty roadster.
Both these cars before buying a car.

MOTOR COMPANY OF ILLINOIS,
1402 Michigan-av.

1916 CHEVROLET 5 PASS., LIKE NEW.....$1,000
1916 Maxwell tour. car, T head motor.....575
1916 Buick 5 pass. tour., electric lights.....575
1916 Studebaker 4, cyl.....575
1916 Henderson motorcycle.....450
Other racing car with racing equipment.....950
1916 Cole tourster.....525
Call this proven automobile bargains of the year.

STANDARD AUTO SALES,
2901-11 Michigan-av. Ph. Ray. 219.

1916 COLE 40, NORTHWAY MOTOR; 5 GOOD tires and rims; Delco electric starting and lighting system, speedometer, clock, chains, Warren horn, shock absorbers; new summer top; also 4 new limousine top, used one season; car is guaranteed for one year; will sell for $350 cash. 6031 S. Artesian-av.

1915 WINTON 7 PASS. TOURING CAR, FULLY EQUIPPED, GOOD CONDITION, $1,200. CAN BE SEEN AT 4188 UNION-AV.

ONE 35 TWIN SIX PACKARD.
One 1916 48 Locomobile 7 pass.
One 1916 48 Locomobile 5 pass.
One 1916 48 Locomobile chasis with Westinghouse shock absorbers.
J. E. Rogers, Calumet 5793.

MUST SELL AT ONCE MY 1916 6-40 7 PASSENGER Chalmers, equipped with seat covers, electric lights, searchlight; tires, etc.; used only two months; cost $2,200; will sacrifice for $1,400. Address K 814. Tribune.

FOR SALE—1915 LIMOUSINE CAR, LUXURIOUS; our family outgrowing; car is in every detail, run 4,000 mi.; will consider any reasonable price or terms. 2645 Grace.

ROCK VEILE AGENCY,
1246-60 Washington-blvd. Garfield 6086.

FOR SALE—1916 STUDEBAKER TOURING CAR, 1915 Studebaker Coupe 3001Studebaker Tour., 175 CASE CAR, 1916 MODEL, RUN LESS THAN 5,000 miles, excellent mechanical condition; extra tires; better than new. Address K 780, Tribune.

FOR SALE—SACRIFICE 7 SIGHTSEEING quick deal. 2719 N. Halsted-st. Sup. 8391.

MECHANIC WILL GREASE, ADJUST parts, overhaul your car at ½ ordinary price; ignition expert; satisfaction absolute. HARROD, Ph. Douglas 8071.

DELCO STARTING, LIGHTING, IGNITION EXPERTS; EXIDE BATTERY SERVICE. MOTOR CAR SERVICE CO.,
524-6 E. 35th-st. Douglas 5401

FOR SALE—ONE GENERAL ELECTRIC rectifier, with tube; charge four cars at once; one fifteen circuit charge board. VOLKAR STORAGE BATTERY CO., 2437 Michigan-av.

AUTO RELIEF CO., 3022 MICHIGAN-AV. Experts on starters, magnetos, and ignition. AUTO RELIEF CO., 3022 Michigan-av.

HAVE WRECKED CHALMERS 30, HUDson, Auburn, Maxwell, Speedwell, McFarland 6; all kinds tires, magnetos, carburetors, and motors; parts. Rad 1815 Indiana-av.

GARAGE SUPPLIES AND FIXTURES, electric sign, air pump accessories, etc., any reasonable offer takes the lot. Address K 115, Tribune.

WANTED—50 GAL. GASOLINE WHEEL tank; state condition and price. Address N E 218, Tribune.

STARTING BATTERIES — TRADE YOUR old battery for new one, any voltage, fit any car; half price. 867 Rush-st. Superior 7420.

BEARINGS—BARGAINS IN TIMKEN, BOWer, and Annular bearings. S. BREAKSTONE, 1526 Wabash-av.

WANTED—WINTER TOP FOR LOZIER, 1915 model 84. Aero Repair Co., 5349 S. Halsted.

SPIT FIRE BATTERY CO. SERVICE ON ALL makes of starting, lighting and ignition systems. 948 Diversey-pkwy.

BARGAINS IN NEW OR USED STANDARD tires. SERIUS TIRE CO.,
1300-1302 Mich.-av. Phone Cal. 3408

STARTING BATTERIES—TRADE YOUR old battery for new one, any voltage, fit any car; half price. 867 Rush-st. Superior 7420.

WE SELL AND INSTALL ESSENKAY TIRE filler; no puncture, no blowouts. Sup. 7824. The Essenkay Products Co., 1439 Orleans-st.

WANT WINTER TOP FOR 1915, 6 CYL. 6 h. p. Hudson. Address M S 396, Tribune.

MAGNETO EXPERTS AND DEALERS. American Ignition Co., 730 Center-st.

WANTED—4 32" X4" TIRES. STATE NAME, condition, price. Address K 324. Tribune.

WANTED—GOOD RECTIFIER. INSTALL same. Must be bargain. Drexel 4395.

WE SELL USED TIRES VERY CHEAP; ALL makes and sizes. 1828 S. Wabash-av., rear.

WANTED — TOURING BODY FOR 7 PASsenger Cadillac, 1912 model. Drexel 6012.

AUTO LIVERIES.

PARTY OF FOUR, DESIRING TO MAKE 8 weeks' tour of Wisconsin, wish to secure automobile and chauffeur for the trip; state terms. Address J 583, Tribune.

FIVE PASSENGER FORD TO RENT. PH. Sup. 8084.

FORD TOURING CAR, $1 HOUR, CITY OR country; careful driver. Humboldt 5297.

FOR HIRE—7 AND 5 PASS. TOUR. CAR, $1.50 per hour, or by trip. Belmont 4787.

ELEGANT 7 PASS. TOURING CAR, $2 HR. or by trip. Phone Garfield 2907.

FIVE PASSENGER FORD TO RENT. PH. Seeley 2052.

HAVE 5 PASS. NEW STDBKR., DAY, hour, trip; reasonable. Kens. 3256.

2 OR 5 PASSENGER ELGIN OR ROCK ford; 5c. or Sun. Diversey 9124.

FIVE PASSENGER CAR, EDUCATED DRIV-er, $1.50 hour. Call Garfield 4492.

ELEGANT 7 PASS. TOURING CARS, $2 PER hour. Phone Graceland 400.

1916 PAIGE CLASSY 7 PASS. TOUR. CAR, $2 an hr; driven by owner. West 3670.

DODGE TOUR., $1.50 HR. OR BY DAY; driven by owner. Midway 9770 or H. Pk. 8300.

5 PASS. CAR, $1.50 PER HOUR. PHONE Superior 1156 and Edgewater 7354.

AUTOMOBILES—GASOLINE.

SAFE USED CARS AND WHY.

The Cole Motor Co. used cars consist of only high grade cars, such as Cole, Hudson, Cadillac, Chalmers, and other high grade makes, which we have. 40 cars to select from. These cars are now on our floor and in most cases have been overhauled and repainted.

IMPORTANT.

Buy a used car that cost over $1,000 new. Don't be misled and buy cheap new cars 2d hand.

TERMS OR CASH.

Cole Motor Co.

Used Car Dept. R. B. Sternberg, Mgr.
2323 Michigan-av. Phone Cal. 2323.

L. Markle Co.

Studebaker Distributors,
OFFER THE FOLLOWING EXCEPTIONAL VALUES:

1915 Studebaker 4 Touring, like new.....$575.00
1913 Ford Touring.....200.00
1913 Ford Delivery Wagon.....250.00
1916 Dort Roadster, like new.....295.00
1916 Studebaker 4, like new.....725.00
1915 Studebaker 6, like new.....700.00
Studebaker Touring.....425.00
Studebaker Roadster, fine.....275.00
7 Passenger Ranier, like new.....400.00
1914 Overland Coupe, like new.....575.00
1916 Studebaker 6 Roadster, like new.....850.00

21ST. & MICHIGAN AVE.

CLEARANCE SALE OF USED CARS. Every car in splendid condition.

Cadillac Roadster.....$275.00
Palmer-Singer Roadster.....225.00
Waxonhais Delivery Car.....325.00
Ford Delivery Car.....250.00
Ford Roadsters.....200.00 to 325.00
Ford Touring Cars.....$250.00 to 350.00
Packard Roadster.....450.00
1914 Abbott-Detroit Limousine.....850.00
Fiat Speedster.....450.00
Ford Speedster.....450.00
Overland Touring Car.....175.00
Ford Coupelet.....450.00
Cadillac Touring Car.....300.00
Hatiday Touring Car.....350.00
King 8 Touring Car.....850.00

New Ford Delivery Cars at $400.00 per mo.
ERWIN GREER AUTOMOBILE COMPANY.
FORD, DODGE AND CHALMERS DIST.
1812-16 Wabash-av.

ALLEN MOTOR CARS

Immediate delivery, $795,
F. O. B. Terms to city buyers.

BARRY SALES CO.

Hudson, Dodge, Allen, Dist.,
Barry & N. Clark. Well. 2600.

BARGAINS—TERMS TO RESPONSIBLE parties; Chalmers 5 pass. 6 cyl., electric lights, starter; engine like pump; 5 good tires; very fast; 1913; best of condition throughout; $475. One Abbott-Detroit 30 roadster, electric lights 5 almost new tires, clen. rims; good condition; $250. One 34-40 Abbott-Detroit 5 pass., electric lights and starter; has extra English colonial coupe body; Silvertown cord tires; a beauty; $625. Address K 478, Tribune.

SPECIAL BARGAINS

1915 8 cyl. Cole tour., nearly new.....$850
1916 Chalmers 6-30 tour., electric lights.....650
1913 Pathfinder tour., elec. starter.....550
1912 Buick tour.....300

NORTH SIDE BUICK SALES CO.,
924 Sheridan-rd.
Phone Graceland 428.

TRADE YOUR ROADSTER FOR A REAL UNusual opportunity. I have two big touring cars and will dispose of my Cole 60 h. p. 7 pass. for good roadster. Splendid automobiles, perfectly completely equipped, including electric lights and starter, extra rim, tire, etc. What have you to offer? Address M 197, Tribune.

ATTRACTIVELY PRICED—
1912 Locomobile, 7 pass.
1914 Cadillac limousine.
1911 Pierce-Arrow.
1912 Locomobile limousine.

HIGH GRADE USED CARS.
1221 S. Michigan. Calumet 5535.

AMBULANCE—AN EXCEPTIONAL OFFER: retiring from bus.; will sacrifice my 6 cyl., fully equipped, up to date; electric lights; heated; in perfect running condition; $1,100; will consider some time payment. Address J 140 Tribune.

DIAMOND T 5 PASS. TOURING CAR. IN perfect mechanical condition, brand new tires, new top, throughout; owner has other car; a value for $4000. Diamond T Motor Car Co., 432 W. Superior-st. Superior 5068.

AUTO ACCESSORIES. REPAIRING.

1914 FORD, TOUR. BODY, NEARLY NEW.
1913 Ford, tour. body.
1911 Ford, tour. body.
Ford roadster body, with 48 in. commercial box.
Ford radiator. UTILIZER CO., 4046 S. State-st. Phone Drexel 8915.

AUTO TOP HOOD AND SIDE CURTAIN roadster, $5.95; touring, $7.95; parcel post paid; our instructions make it easy to apply; you save $1; samples free. Hoge, S. & H. Top Co., 410 Hunt, Cincinnati, O.

AUTO MECHANIC HAVING SPARE TIME will overhaul or repair your car; factory expert on self-starter and ignition; any make of magneto repaired at ½ ordinary prices; all work guaranteed. Ph. Monroe 6252.

$45 BUYS AN AUTOMOBILE OR MOTOR boat lighting outfit, consisting of G. E. generator, meter, and 12 volt Willard battery; used very little. Garage, rear 458 Fullerton-pkwy.

NEW, ATTRACTIVE TOURING CAR BODY OR SPECIAL DESIGN, ADAPTED TO THE STANDARD CHASSIS. CHICAGO COACH AND CARRIAGE CO., 1223 S. MICHIGAN-AV.

WE MAKE SLIP COVERS, ELECTRIC AND gas cars; cool, clean, inviting; linen, or heavier, as desired; wide range of prices; all other trimming and painting. WEISS, 4715 Cottage Grove-av.

SAVE GASOLINE—
Have your carbon removed by Mahaffey, original carbon expert, 35c per cyl.; gasoline and repairs are less with clean motor. Mahaffey, original carbon expert, 3644 Indiana-av. Ken. 4-0.

$75 TAKES FORD PANEL BODY NEW OR will exchange for 1915 or 1916 Ford touring body or sell complete delivery car; bargain for quick deal. 2719 N. Halsted-st. Sup. 8391.

MECHANIC WILL GREASE, ADJUST parts, overhaul your car at ½ ordinary price; ignition expert; satisfaction absolute. HARROD, Ph. Douglas 8071.

DELCO STARTING, LIGHTING, IGNITION EXPERTS; EXIDE BATTERY SERVICE. MOTOR CAR SERVICE CO.,
524-6 E. 35th-st. Douglas 5401

FOR SALE—ONE GENERAL ELECTRIC rectifier, with tube; charge four cars at once; one fifteen circuit charge board. VOLKAR STORAGE BATTERY CO., 2437 Michigan-av.

AUTOMOBILES—ELECTRIC.

Rebuilt Electric CARS ALL MAKES Reduced Prices

THESE CARS HAVE BEEN COMPLETELY OVERHAULED IN OUR OWN FACTORY, EQUIPPED WITH NEW BATTERIES, TIRES, AND REFINISHED INSIDE AND OUT, MAKING THEM AS NEAR LIKE NEW AS POSSIBLE.

EACH CAR CARRIES OUR REGULAR GUARANTEE.

MODEL 60.
1916 Detroit Demonstrator, double drive.
MODEL 52.
1915 Detroit, double drive, 5 passenger.
MODEL 51.
1915 Detroit, rear drive, 4 passenger.
MODEL 48.
1914 Detroit, rear drive, 4 passenger.
MODEL 37.
1913 Detroit, forward drive, 5 passenger.
MODEL 42.
1913 Detroit, forward drive, 5 passenger.
MODEL 46.
1914 Detroit, forward drive, 5 passenger.
MODEL 28.
1912 Detroit, rear drive, 4 passenger.
MODEL 10.
1911 Detroit, rear drive, 4 passenger.
ALSO
1913 Ohio, rear drive, 4 passenger.
1914 Ohio, double drive, 5 passenger.
1912 Woods, rear drive, 4 passenger.

WE GUARANTEE ALL REPRESENTATIONS.

ANDERSON ELECTRIC CAR CO.

Mfrs. Detroit Electrics,
2416 Michigan-av. Cal. 4789.
USED CAR DEPARTMENT

REBUILT RAUCH & LANG ELECTRICS. REBUILT BAKER ELECTRICS.

A rebuilt Rauch & Lang or Baker Electric is not only a good investment, because they are the best built and have the best reputation, but will give the same service as a new car, at no greater upkeep expense. Refinished like new, the following cars, with new batteries, new tires, and all 1916 improvements, are ready for your inspection at our showroom:

1916 R. & L. Demonstrator, rear seat drive, 5 pass., wire wheels, cord tires, like new.
1916 R. & L. demonstrator, double drive, choice of tire and wheel equipment.
1916 R. & L., double drive, new batteries, overhauled and refinished.
1914 R. & L., front drive, 5 pass., wheel steer, everything like new.
1914 R & L., rear seat drive, worm axle, new batteries and tires.
1912 BAKER, 4 passenger, rear seat drive.
1916 R. & L., 4 passenger, rear seat drive.
1912 BAKER, 4 passenger, rear seat drive.

ALSO ATTRACTIVE BARGAINS IN OTHER MAKES, INCLUDING DETROITS, WOODS, KIMBALL, ETC.

EVERY CAR GUARANTEED AS ON NEW CARS. FREE, MONTHLY INSPECTION SERVICE FOR THIS CAR.
RAUCH & LANG-BAKER ELECTRIC CO.,
2349 Michigan-av. Calumet 4712.

DETROIT ELECTRIC 5 PASS. COUPE, IN good condition, all necessary repairs and additions have been made; just refinished, etc., a charge. Complete equipment, including seat covers, a bargain at our price of $475. Call 2901 Michigan-av. or other cars at PACKARD MOTOR CAR CO. OF CHICAGO, Michigan-av. and 24th-st. Phone Calumet 4300.

LATE 1914 ELEC. HAS BEEN OVERHAULED, repainted, renickeled, batteries practically new and guaranteed; tires all good; also has auto covers, jack, chains, clock, etc. can be seen at Bland's Garage, 47th and Grand-blvd., or phone MR. SCHRAM, Drexel 884.

DESIRABLE ELEC. DOUBLE DRIVE 5 passenger, only driven 1,800 miles; wire wheels, cord tires, blue leather upholstery, Delco starting and lighting; give particulars. Address M S 361, Tribune.

FOR SALE—ELECTRIC AUTOMOBILE; leaving town; $300 cash takes 4 passenger Baker Electric; perfect condition. Bargain for any one wanting a good car. Phone A. H. S., Main 2760.

CHICAGO ELECTRIC, LATE 1914 MODEL. Just overhauled, repainted, and renickeled; new batteries all around, tires all good; has extra equip.; seat covers, clock, skid chains, etc. Phone MR. LINES, 2301 Mich.-av. Cal. 4845.

OHIO ELECTRIC DOUBLE DRIVE 5 PASS. 2 passenger, with revolving chairs, Motz tires, used only thirty days; brand new battery. Car is immaculate; will demonstrate. Price $900. Address M A 577, Tribune.

1916 DETROIT ELECTRIC, DRIVEN ONLY 1,800 miles; fully equipped; wire wheels; will demonstrate. Tuesday afternoon or any evening. Edgewater 7686.

WANT A DIAMOND FOR MY 4 PASSENGER shaft drive electric; have electric and gas tires; will give good deal to right party. Address M A 575, Tribune.

1912 WOODS ELECTRIC 5 PASS. COUPE, JUST overhauled, good Exide batteries, new linen slip covers; a real snap for $150 cash. MR. CHIEF, Cal. 4611. Call Mon.

AT BIG BARGAIN—1913 ARGO ELECTRIC and rectifier in first class condition; will not refuse any reasonable offer. Phone Midway 5031 or 5611 Kenwood-av.

MUST SELL MY 5 PASS. 1914 WAVERLY electric; forward and rear drive; elegant condition; bargain for very few. W. Weston, 247 N. Menard-av. Austin 2874.

LATEST MODEL COLUMBUS 5 PASS., NEW batteries, good tires and paint; A1 cond.; will sacrifice. Drexel 4396.

DETROIT 1912; TIRES A1; BATTERIES and paint fair; no reas. offer refused. Address M 190, Tribune.

FOR SALE—ELECTRIC LIGHT FIVE pass. car, reliable make; $500 or less; describe. Address K 146, Tribune.

BAKER ELECTRIC, SHAFT DRIVE, BATteries almost new; new paint; will give time; $500; worth $500. 814 E. 47th-pl. Drexel 2758.

LEAVING CITY; MUST SELL; 1913 Detroit, beautiful Woods Electric; cheap; $400. MRS. W. 4207 Michigan-av. Oakland 1900.

BAKER COUPE, 1913 MODEL, IN GOOD condition; price $1,250. Address M A 173, Tribune.

WOODS CHAIN DRIVE, TEN MODEL; cells lately renewed; price very low. Address M T 282, Tribune.

FOR SALE—DETROIT ELECTRIC, 1913 model; excellent condition, just refinished. $475. Monroe 6586.

WILL RENT WOODS ELECTRIC, $50 month, or sell very reasonable. Address N E 255, Tribune.

FOR SALE—5 PASS. ELECTRIC IN EXcellent condition; fine battery; $250. Kedzie 1983.

BEST OFFER BUYS SECOND HAND WOODS Electric. Call 1936 S. CliftonPk.-av. Rear.

FOR SALE—CHEAP, WOODS ELECTRIC, shaft drive, good batt. and tires. Cal. 4067.

$250 FOR 1914 ELECTRIC ELEVATOR TRUCK; carry arc rectifier. SCANLON, 1621 Mich.-av.

WOODS ELE.-TRIC, 4 PASS., RUNNING order. $100. 4701 Madison-st. Austin 971.

LATE MODEL DOUBLE DRIVE ELECTRIC; overhauled, newly painted. Calumet 5850.

BARGAIN—DETROIT; IRONCLAD BATteries; 4 pass.; shaft drive. Seeley 47.

MOTOR TRUCKS.

OVERLAND DELIVERY, PANEL TOP, model 79, 1914, solid tires, spring wheel; run less than 4,000 miles; cheap for cash, or trade for open car. 8163 Madison. Burke's Express.

USED TRUCKS AT BARGAIN PRICES; CAPACITY ¼ TO 5 TONS; ALL IN GOOD RUNNING CONDITION AND READY FOR WORK; TIME PAYMENTS. GEO. SIGMUND, 1458-64 Michigan-av.

NEW 1 TON TRUCK—HAS FULL TOP AND curtains; guaranteed; $1,050; easy monthly payments. Phone Edgewater 2304. 5129 Broadway.

VELIE 1 TON TRUCK, PANEL BODY; TOO large for us; 1st class condition; will demonstrate. Furlaer's Towel Supply Co., 2527 Calumet-av. Calumet 2259.

LARGE ASSORTMENT OF GOOD USED trucks and delivery cars at attractive prices. Open Sunday. Easy terms.
INDIANA MOTOR CAR CO., 118 E. 83d-st.

BIGGEST BARGAINS EVER OFFERED IN used motor trucks, including Germain 1 and 2 ton, Nyes, Saurer, etc. 2132 Wabash-av. Cal. 5593.

TWO GENUINE BARGAINS—
Ford panel top, guaranteed.....$300
Stoddard 3½ ton express body.....$225
LONDON, 6922 Union-av. Went. 6327.

FOR SALE—1 TON TRUCK, COVERland express body. Northway engine, Bosch magneto, Perf. cond. We need larger truck. Phone 2048 Cottage Grove. Burnside 1096.

BUICK—DAVIS—STEWART—TRUCKS.
Chicago Auto Sales, 1424 Michigan-av.
Calumet 3726.

LIGHT PANEL 1 TON DELIVERY TRUCK; perfect condition; all new tires. 1543 W. 46th-st.

FLANDERS DELIVERY TRUCK, LIGHT, cheap; recently overhauled; new tires; demonstrate. Oakland 5752.

HIGH GRADE 3½ TON TRUCK, HAS RUN $2,000 miles. Does very heavy for our purpose; terms. Address J 345 Tribune.

LIGHT DELIVERY CAR, INCLOSED TOP, body perfect; suitable grocery, market. 1224 E. 46th-st., Ph. Oakland 5752. Bargain.

FOR SALE—1914 FORD DELIVERY CAR, IN first class condition, at a bargain. Call at once, 2124 Indiana-av.

1 TON TRUCK TO EXCHANGE FOR FORD tour. or sell. Ph. Sunday or after 6 o'clock p. m. Gar. 2017.

$165 TO BE TAKEN AT ONCE BUYS SMALL light delivery car; A1 condition. CLARENCE KITZMILLER, 1813 N. Crawford-av.

UNITED MOTOR TRUCKS.
COMMERCE DELIVERY CARS.
2015 S. Michigan. Calumet 748.

1½ TON TRUCK—LOOKS LIKE NEW; TOO large for our business; will sell cheap. DIFFENBAUGH, Monmouth, Ill.

BARGAIN—SMALL BUICK PANEL TOP DELIVERY, $175. Rear 3023 W. Madison-st.

DART TRUCKS SMALL AND USED; 6 MODels worm drive. 418 N. Kedzie. Garfield 6691.

2 TON CHASSIS TRUCK—FOR SALE. Tel. Austin 806.

OVERLAND PANEL, MODEL 79; GOOD shape; $175; time. Calumet 26.

MUST SELL 2 TRUCKS OR WILL EXchange for realty. 1424 E 63d-st. Mid. 3283.

ONE DAYTON 3-TON TRUCK—BARGAIN if taken at once. 2006 N. Clark.

OVERLAND DEL. CAR, GOOD CONDITION. $100. 1436 Wabash-av.

MERCURY DELIVERY, 1-2 TON, $50; good condition. 2340 W. 69th-st.

MOTOR TRUCKS.

FEDERAL 1 1-2 TON TRUCK with cab and windshield and fine screen side packers body; new rear tires; excellent mechanical condition; the price is right; pre-inventory sale now on. Ask for used truck bulletin. PACKARD MOTOR CAR CO. OF CHICAGO, 2357 Michigan-av. Cal. 4316.

FOR SALE — ONE 1916 FORD ROAD ster, demountable rims, in good condition. Price $350.
For Sale—One 1916 1½ ton Nelson & Lo Moon truck. Large panel body built by Jacob Press Sons. In Al condition. Bargain at $1,300. Terms if desired.
For Sale—One panel body SAMPSON ½ ton truck. Good running condition. Price $375 cash.
For Sale—One panel body Chase truck. Good running condition. Price $195.
COMMERCE MOTOR TRUCK CO. OF ILLINOIS,
2015 S. Michigan-av. Calumet 748-2238

6 TON DUMP.

Garfield heavy duty truck, equipped with steel dump body and engine driven hydraulic hoist. Can give buyer steady hauling for same. Address N E 149, Tribune.

ONLY—$115—ONLY
Converts Your Ford Car
into a One Ton Truck
with the "Quality" Ford Truck Wheels.
Ford Delivery Cars
Sold on Easy Terms.
"QUALITY" WHEEL COMPANY.
1344 Michigan

FOR SALE—NEW 2 TON, WORM DRIVE auto truck; never used; all parts standard; continental motor, Timken axle and bearings, Eiseman magneto, Rayfield carburetor, 6 in. pressed steel frame, etc.; cheap for cash. Chicago Folding Box Co., 2055 W. Taylor-st.

FOR SALE — 3 "GARY" MOTOR TRUCKS, used only short time as demonstrators; strictly first class condition. Price right.
THE GARY MOTOR TRUCK CO.,
610 Broadway, Gary, Ind.

FOR SALE OR EXCHANGE—INTERNAtional truck, ¾ ton, 1914 model, with passenger covered body; A1 condition; used very little; want Ford car or cash. H. J. FREITAG, Delavan Lake, Wis.

SPECIAL BARGAINS—REPUBLIC DEMONstrators in perfect condition; also large number of second hand trucks, all makes and all sizes, at extremely low prices. Republic Motor Truck Co., 2487 Michigan-av. Cal. 5590.

FOR SALE—1 TON TRUCK, GOOD RUNning condition. 2630 Mildred-av., 2d fl.

AUTOMOBILES WANTED.

WANTED—OVERLAND, BUICK, MITCHell, 1913 touring; exchanged for fifty acres Texas city resort and two lots in Houston, Texas county, Missouri, mineral fruit farm; investigate before 9, after 5. H. CLARK, 2210 Monroe-st.

WANTED—LATE MODEL 5 OR 7 PASS. touring car, in A1 shape, for cash and my fine 10 acres and home close to the heart of the beautiful city of Jacksonville, Fla. Address J 329, Tribune.

WANTED—AUTOMOBILE, EITHER NEW or second hand, in exchange for architectural services of an expert architectural engineer. Address K 145, Tribune.

WANTED—6 CYLINDER CHASSIS, COMplete, with 34x4½ wheels; must be long wheel base and mechanically perfect. Address J 328, Tribune.

WANTED—AUTOMOBILES AS 1ST PAYment for new 5 room bungalow, N. W. side. Price $3,750; cash, if preferred; give particulars. Address M S 361, Tribune.

FOR EXCHANGE—NICE NEW MODERN bungalow in Champaign, Ill.; nice location; will trade for good automobile. R. L. SHAFFER, Neoga, Ill.

HIGHEST CASH PRICES PAID FOR SERVice, leaving, Ill., or Ridgeway, Ind. ERWIN GREER AUTOMOBILE COMPANY.

1912-15 Wabash-av. Phone Calumet 4600.

WANT 5 PASS. CAR IN EXCHANGE FOR for cash and clear lot within 4 miles State and Madison; describe condition fully; telephone. Address P. 494, Tribune.

WANTED—5 PASS. AUTO IN EXCHANGE for a comp. 2 chair barber outfit. Peerless elec. piano, and some cash. Address J 347, Tribune.

WANTED—ROADSTER OR SPEEDSTER, first class condition; will paint one or two contracts from life in exchange. Address K 474, Tribune.

TRADE NEW HENDERSON MOTORCYCLE, fully equipped, for a roadster or touring car, or will sell. Phone Midway 211. 5336 Kimbark-av., 2d floor.

WANTED—AN AUTOMOBILE IN EXchange for 1000 shares Universal Commercial Paper Co. stock, par value $10; cost me $850. What have you? Address L 591, Tribune.

WANTED—1914 OR '15 ROADSTER, HAVing extra tires; must be cheap and in good condition; state make, age, and spot cash price. Address K 112, Tribune.

WILL TRADE OVERLAND OR FORD FOR $265 G. E. mercury rectifier and a Hupp Yeats elec., without batteries and tires. Address K 144, Tribune.

WANTED—1916 BUICK LIGHT SIX OR BIG six; must be in 1st class condition and a bargain for spot cash. Ph. West. 5624.

WANTED—HIGH GRADE LIGHT FIVE pass. car, reliable make; $500 or less; describe. Address K 146, Tribune.

WANTED—TOURING CAR—EXCHANGE $450 equity in 44 ft. corner, Orchard Woods; improvements in. Address K 500, Tribune.

SALE OR EXCH. FOR LIGHT ROADSTER, 1914 Twin Bone, fully equip.; excel. cond. Address J 286, Tribune.

WANTED—ALL KINDS OF OLD AUTO cars for parts; highest prices paid. Call Lee, Seeley 2078.

HAVE UP TO $800 CASH FOR 1916 5 PASS. Buick, Dodge, Oakland preferred; rigid inspection. Address J 339, Tribune.

WANTED—5 PASS. AUTOMOBILE, IN EXchange for plumbing work, 108 E. 51st-st., Oakland.

WANTED—ROADSTER OR ELECTRIC AS part payment on Cadillac coupe. Address K 269, Tribune.

WANTED—GOOD CAR, LATE MODEL, FOR 5 pass. S. Florida, worth $400, and cash. Address K 111, Tribune.

WANTED—AUTOMOBILE FOR CARPENter; mason, and cement work. Phone Wilmette 883.

WANTED—BEST LIGHT, 5 PASS. RECENT model touring car $400 cash will buy. Call Mr. Hesson, 2001 Sedgwick 508.

ACCEPT GOOD FORD AS PAYMT. ON FINE new brick 2 flat, N. W. Side, or Irv. Pk. lot. Albany 7126.

WANTED—LATE BUICK TOURING CAR; CASH WAITING. ADDRESS L 56, TRIBUNE.

WANTED — USED CARS IN EXCHANGE for new Overlands. LEWIS AUTO SALES CO., 2546 S. Crawford-av.

WE PAY CASH FOR GOOD USED CARS OR will trade in on new. CASH GUARANTY AUTOMOBILE CO., 1444 Michigan. Cal. 508.

WANTED—FORD; BRING MACHINE AND get $270 cash; must be in best of condition. Ph. Hyde Park 6394. 5432 University-av., Apt. I.

WANTED—TOURING CAR; STATE PRICE and make. L. F. LARSON JR., 501 N. La Salle-st.

WANTED—LATE MOD. 7 PASS. CAR IN EXchange for lot on 79th-st., nr. Stony Island-av. Address L. G. 63, Tribune.

WILL EXCHANGE FURNITURE FOR 1914 or 1915 Ford car. GRAND RAPIDS FURNITURE CO., 432 S. Wabash.

WANT WELL BUILT TRUCK FOR CASH. 100 USED cars; quick action; no red tape. Auto Exchange. 940 N. Clark-st. Superior 6321.

WANTED—5 PASS. FORD; CASH. MUST be bargain. ARTHUR MESNARD, Auto Rebuilding, 825 E. 21st-st.

WANTED—THE BEST SPEEDSTER $350 used motor truck, including Germain 1 and 2 ton, Nyes, Saurer, etc. 2132 Wabash-av. Cal. 5593.

WANTED—TO BUY—ANY GOOD 5 PASSENger automobile; will trade lot or buy on time payments. Phone 4469 Superior.

WANTED—GOOD AUTO, HAVE CLEAR lots, land and cash, describe fully. NORTHWESTERN REALTY CO., 54 W. Randolph.

WANTED — LATE MODEL AUTO; WILL give 40 a. good land, Mich., clear; improved farms all sides. Address K 116, Tribune.

WANTED—BEST AUTO $400 CASH WILL buy; must be in perfect condition. Address H 509, Tribune.

WANTED—AN AUTO TRUCK, 1½ OR 2 TON; to exch. for 160 acres of land. Address M C 96, Tribune.

THE BEST 5 PASSENGER CAR $450 SPOT cash. Must be bargain; give full description. BESS, 5 N. La Salle.

WANTED—BEST TERMS ON FORD 5 PASS.; in good condition. Address M T 75, Tribune.

WANTED—AUTO FOR RESIDENCE ELECtric lighting outfit. Diversey 2294.

WILL PAY $150 TO $200 CASH FOR SMALL auto in good cond. Englewood 8267.

WANTED—1915 BUICK OR CHEVROLET automobile touring. Tel. Austin 27172.

CASH FOR GOOD SECOND HAND FORD. A. AUSTIN, 2044 S. Kostner-av.

WANTED—7 PASS. CAR AND CASH FOR $7,000 equity income property. Well. 5093.

WANTED — SMALL WHITE STEAMER boiler; give particulars. Address M 275, Tribune.

WANTED—1916 HUDSON OR BUICK SMALL "6." Address M S 73, Tribune.

WANTED — FORD; GOOD; FROM PRIV. party. Must be REALLY CHEAP. Clark.

QUICK CASH FOR CAR OR CHASSIS; DEscribe fully. Address K 170 Tribune.

WANTED—BEST CAR $250 CASH WILL buy. Address M B 97, Tribune.

WANTED—1913 WOODS OR OTHER GOOD electric. Humboldt 6752.

OLD WRECKED AUTOS BEYOND REPAIR; buy our scrap town. 1065 Lafin. Monroe 5795.

WANTED—AUTO AS FIRST PAYMENT ON Irving Park new brick home. Irving 3762.

WILL TAKE FORD AND CASH FOR MY 1914 5 pass. Cole. Address N E 71, Tribune.

WANTED—LATE BUICK OR HUDSON; barg. for cash. Ph. Douglas 815.

FORD TOURING CAR FOR $200. ADDRESS J 291, Tribune.

WILL TRADE FURNISHINGS 4 RM. FLAT for automobile. Address N E 218, Tribune.

MOTORCYCLES AND BICYCLES.

AN OPPORTUNITY

As this comes but once in a great while. We have about 25 used single Harleys, Excelsiors, Indians, Thors, and Popes. Some need a few minor adjustments. Select your machine, make cash offer, and take it home. None over $27. Come early and get your choice.

BUSINESS CHANCES.

GROCERY DEL.—PAYING; SACRIFICE $150; meat slicer, $125; computing scales, $120; cash register, $100; del. box, butter box, fine fixtures, complete stock, display counters, furnished kitchen, $40 range; high class boulevard trade; busy location; snap for couple; July rent paid; steam heat; $375 for quick sale. Call Sunday; act quick; bring deposit. 340 E. 39th-st., corner Grand-blvd.

GROCERY, DELICATESSEN, TEA, AND Coffee Store—Located in the most thickly settled section N. W. Side; business over $40 per day; all cash; no delivery; never changed hands; retirement circumstances compels quick sale; price over $800; will take $485 and give part time. Call and convince yourself. Also Sunday. 2548 Fullerton-av.

GROCERY AND MARKET BUSINESS—FOR Sale—Old established, in a good Southern Michigan town, 120 miles from Chicago on main line of Lake Shore R. R.; business now over $20,000 a year; can be increased; location in best grain and stock farming locality in the state; bargain if sold soon; write for full particulars. Address M T 108, Tribune.

GROCERY AND MARKET—ELEGANT SO. Side double store with up to date stock and fixtures; excellent location and trade; corner has 6 living rooms; see MEESMANN, care REID-MURDOCH & CO.

GROCERY AND DELICATESSEN—NORTH Side to trade at or will exchange for good equity; good stock and first class location for market; leaving city; no agents. Address K 888, Tribune.

GROCERY AND DELICATESSEN—FOR Sale—Best location on North Side; fine stock and fixtures; all cash business; average sale per day $150; will stock; wholesale business. Price $1,200 cash. Address N E 838, Tribune.

HAIRDRESSING AND BEAUTY PARLOR—Established nine years in same location on West Madison-st.; splendid opportunity for one competent to maintain the trade; reason for selling, leaving city. Price low for quick action. Ask for G. J. BERTMAN, Agent, 2d floor, 1551 W. Madison-st.

HARDWARE STOCK, $3,000; DAIRY, $5,000; stock can be readily increased; must be sold for cash; unusual opportunity to acquire an established business. F. E. BRIEN-MAN, Receiver, Pioneer Bldg., St. Paul, Minn.

HARDWARE BUSINESS—ESTABLISHED 11 years; will sell stock and building; good North Side location. Address H F 310, Tribune.

HARDWARE STOCK FOR SALE—18,000 city; 7,000 pop. in Mich.; making 30 per cent on goods; invoices at $15,000; fine chance; ill health, must sell. Address K M 453, Tribune.

HARDWARE AND PAINT STORE FOR sale—6441 Cottage Grove-av.

HOME BAKERY—GOOD VIEW; LIVING rms.; low rent; will sell cheap. 3827 Southport-av.

HOSPITAL BUILDING—OF LONG STANDing; modern; 35 bed capacity; fine opportunity for doctor, as license goes with building; price reasonable; good terms; best reason for selling. Address A 77, Tribune. no agents.

HOTEL—WE HAVE THE FINEST APARTment building in Chicago with complete plans for turning it into residential hotel of 256 rooms, on South Side; good and transportation unexcelled; 10 minutes to heart of shopping district; a money maker for right party; only those financially able need apply. EUGENE A. BOURNIQUE & CO., 701 First National Bank Bldg.

HOTEL—FOR SALE—
SHERMAN HOTEL,
MT. CLEMENS, MICH.
Together with furnishings and equipment. Must be sold to settle estate.
FIDELITY TITLE & TRUST CO., Executor, 341-3 4th-a.v., Pittsburgh, Pa.
CROCKER & MILLER, Attorneys, Mount Clemens, Mich.

HOTEL AND RESTAURANT PROPERTY—For Sale—$1,500 equity at a bargain, or will rent reasonable. This is a three story building, one of the best hotel locations in town; always has been occupied as hotel and restaurant. This is a good chance for a live hotel man. Come out to see me or write. HARRY STEINBURG, Michigan City, Ind.

HOTEL—FOR SALE—I AM NOT A HOTEL man and am selling the best paying respectable family hotel in the city of Chicago; not to be sold by July 22d. Your lawyer and expert accountant welcomed. $5,000 cash will swing this big money maker. No brokers. R. F. FREER, HINSDALE, ILL.

HOTEL—56 ROOMS. EXQUISITELY FURnished; beautiful location, on Grand-blvd.; always filled; cafe in connection; other interests force owner to sell. Your chance to make yourself independent. Price $12,500; $5,000 cash required. Address L X 886, Tribune.

HOTEL—55 ROOMS. YOU MUST SEE THIS. Rent $150, income $700; 5 yr. lease; elec. light; pays for itself in 10 months; owner is sick and below value. Snap. Terms. LANGE & CO., 704 N. Dearborn-st.

HOTEL—FOR REFINED OPERATOR. NEW fireproof 2 story and basement 2 room family hotel, 85 apts. ea., with bath, dressing, kitchenette, dining rm.; ideal location, plan, finish, design; now leased; ready for occupancy; write for full particulars. Address M T 108, Tribune.

GROCERY AND MARKET—ELEGANT SOUth Side double store with up to date stock and fixtures; excellent location and trade; corner has 6 living rooms; see MEESMANN, care REID-MURDOCH & CO.

GROCERY AND DELICATESSEN—NORTH Side to trade at or will exchange for good equity; good stock and first class location for market; leaving city; no agents. Address K 888, Tribune.

GROCERY AND DELICATESSEN—FOR Sale—Best location on North Side; fine stock and fixtures; all cash business; average sale per day $150; will stock; wholesale business. Price $1,200 cash. Address N E 838, Tribune.

HAIRDRESSING AND BEAUTY PARLOR—Established nine years in same location on West Madison-st.; splendid opportunity for one competent to maintain the trade; reason for selling, leaving city. Price low for quick action. Ask for G. J. BERTMAN, Agent, 2d floor, 1551 W. Madison-st.

HARDWARE STOCK, $3,000; DAIRY, $5,000; stock can be readily increased; must be sold for cash; unusual opportunity to acquire an established business. F. E. BRIENM

LEASEHOLDS.

BUY UNTIL YOU'VE SEEN OUR REAL BARGAINS IN HOUSES, HOTELS AND APTS. as cheaply from us as direct from owner; and we'll protect you from being overcapitalizations. CALL AND SEE US TODAY.
H-RIVENBURGH, 1227 N. Clark-st. CHICAGO'S LEADING DEALERS.

EXCELLENT OPPORTUNITY for married couple; 5 elegantly furnished rooms; everything new; first class location; lease to May 1; must be appreciated; best offer takes it. Owner city. Call after 6 p. m. 2856 Colorado-av.

CLASS 27 ROOM HOUSE, MAGNOLIA, cor. Wilson-av.; all rooms extra large; garage grounds; 4 baths; new furnace; $5,000 value; good class people only; for selling; sacrifice, $2,850. WM. A. BOND & CO., 26 S. Dearborn.

SALE—THE FURNITURE AND LEASE in North Side rooming house; price $1,000 and 45 room rooming house; price $4,000; bargains. See owner, 800 N. Clark-st.

M HOUSE, FILLED WITH ROOMERS; well furnished, clean; running 4 years; 1 block from Madison, Paulina and L cars; $400 if taken at once. [illegible]

AND FURN. OF TWO 7 ROOM practically new; every room light; living blvd.; all rms. rented; can be seen 418 E. 42d. [illegible]

M CORNER HIGH GRADE ROOMING 8 baths; garage; run. water all rms.; only furn.; clears $135 mo.; bargain, $1,500. J. C. DUNN, 1 N. Dearborn-st., R. 19.

AND FURN. ONE HOME FOR wife and children, $300; 1st floor; large bedroom; 2 closets; 2 beds; 2 dressers; 2 chiffoniers; 2 rockers; 2 chairs; 2 tables; 2 stands; 2 rugs; library table; buffet; dining table; kitchen stove, etc. 744 Melrose, 1st floor. Hale 2.

HOLD FOR SALE—8 RM. APT. Main-st., near Wilson "L"; 2 beaches; 4 cars; good for rooming or boarding house; bargain for quick sale. Address A C 100 Tribune.

LE—ROOMING HOUSE, 9 RMS., ALL new, good carpets, trans.; bargain; rent 3 rms. $20 Tribune.

CASH OFFER 61 RM. FLR. HOUSE; lease; nr. pier. Address M C 882, Tribune.

SALE—21 RM. APTS., MOD., WELL Wilson exp. beach; always full; rent, $1,000. Address M S 11, Tribune.

SALE—8 RM. HOUSE, WELL FILLED; location; sacrificing because of leaving; must investigate. 407 S. Ashland-blvd.

SALE—BARGAIN—THREE 3 ROOM apts., completely furnished; 2 blks. Wilson-av. Address F 364, Tribune.

ING HOUSES AND HOTELS—LARGE and small; easy payments; a square deal. CORCORAN & CO., 810 N. Clark-st.

SALE—38 ROOM BOARDING HOUSE; location; nr. beach; North Side; all rented. CORCORAN & CO., 810 N. Clark-st.

M HOUSE, 20 ROOMS, NEWLY furnished, clean; running 4 years; 1 block from Madison, Paulina and L cars; $400 if taken at once. [illegible]

AND FURN. OF TWO 7 ROOM practically new; every room light; living blvd.; all rms. rented; can be seen 418 E. 42d. [illegible]

M CORNER HIGH GRADE ROOMING 8 baths; garage; run. water all rms.; only furn.; clears $135 mo.; bargain, $1,500. J. C. DUNN, 1 N. Dearborn-st., R. 19.

AND FURN. ONE HOME FOR wife and children, $300; 1st floor; large bedroom; 2 closets; 2 beds; 2 dressers; 2 chiffoniers; 2 rockers; 2 chairs; 2 tables; 2 stands; 2 rugs; library table; buffet; dining table; kitchen stove, etc. 744 Melrose, 1st floor. Hale 2.

HOLD FOR SALE—8 RM. APT. Main-st., near Wilson "L"; 2 beaches; 4 cars; good for rooming or boarding house; bargain for quick sale. Address A C 100 Tribune.

LE—ROOMING HOUSE, 9 RMS., ALL new, good carpets, trans.; bargain; rent 3 rms. $20 Tribune.

CASH OFFER 61 RM. FLR. HOUSE; lease; nr. pier. Address M C 882, Tribune.

SALE—21 RM. APTS., MOD., WELL Wilson exp. beach; always full; rent, $1,000. Address M S 11, Tribune.

SALE—8 RM. HOUSE, WELL FILLED; location; sacrificing because of leaving; must investigate. 407 S. Ashland-blvd.

SALE—BARGAIN—THREE 3 ROOM apts., completely furnished; 2 blks. Wilson-av. Address F 364, Tribune.

ING HOUSES AND HOTELS—LARGE and small; easy payments; a square deal. CORCORAN & CO., 810 N. Clark-st.

SALE—38 ROOM BOARDING HOUSE; location; nr. beach; North Side; all rented. CORCORAN & CO., 810 N. Clark-st.

M HOUSES, 20 ROOMS, NEWLY furnished, clean; running 4 years; 1 block from Madison, Paulina and L cars; $400 if taken at once. [illegible]

AND FURN. OF TWO 7 ROOM practically new; every room light; living blvd.; all rms. rented; can be seen 418 E. 42d. [illegible]

M CORNER HIGH GRADE ROOMING 8 baths; garage; run. water all rms.; only furn.; clears $135 mo.; bargain, $1,500. J. C. DUNN, 1 N. Dearborn-st., R. 19.

AND FURN. ONE HOME FOR wife and children, $300; 1st floor; large bedroom; 2 closets; 2 beds; 2 dressers; 2 chiffoniers; 2 rockers; 2 chairs; 2 tables; 2 stands; 2 rugs; library table; buffet; dining table; kitchen stove, etc. 744 Melrose, 1st floor. Hale 2.

HOLD FOR SALE—8 RM. APT. Main-st., near Wilson "L"; 2 beaches; 4 cars; good for rooming or boarding house; bargain for quick sale. Address A C 100 Tribune.

LE—ROOMING HOUSE, 9 RMS., ALL new, good carpets, trans.; bargain; rent 3 rms. $20 Tribune.

CASH OFFER 61 RM. FLR. HOUSE; lease; nr. pier. Address M C 882, Tribune.

SALE—21 RM. APTS., MOD., WELL Wilson exp. beach; always full; rent, $1,000. Address M S 11, Tribune.

SALE—8 RM. HOUSE, WELL FILLED; location; sacrificing because of leaving; must investigate. 407 S. Ashland-blvd.

SALE—BARGAIN—THREE 3 ROOM apts., completely furnished; 2 blks. Wilson-av. Address F 364, Tribune.

ING HOUSES AND HOTELS—LARGE and small; easy payments; a square deal. CORCORAN & CO., 810 N. Clark-st.

SALE—38 ROOM BOARDING HOUSE; location; nr. beach; North Side; all rented. CORCORAN & CO., 810 N. Clark-st.

STOVES.

SALE — 2 FIRST CLASS PARLOR ters. 3704 North Central Park. Phone 0018.

LEGAL NOTICES.

LIC SALE—

undersigned will offer at public sale at office of Frederick N. Sinks, Referee, upty, New Hayden Building, Columbus, Tuesday, July 18th, 1916, at 10 o'clock e following assets of the John Deere e Co., a corporation, to-wit: [illegible] ities of Columbus, Delaware, and Lake ties, Ohio, and certain fixtures located in city of Mansfield, Ohio. Said assets will fered for sale as follows: merchandise and fixtures in each store thereafter all of the merchandise and fix- in all of the stores will be sold as a if bid for all of the merchandise and fix- exceeds total of separate bids, then no will be accepted, otherwise highest bid alternative bids will be accepted, all ect to the approval of the court. rms of sale cash.

WILLIAM GUMBLE, Trustee in Bankruptcy. No. 9 West Long-st., Columbus, Ohio.

RY GUMBLE, ality, for Trustee. Outlook Building, Columbus, Ohio.

CLOTHING, FURS, ETC.

RS REMODELED AT CUT PRICES; $4 and ats remodeled, $15; pony coats remodeled, collars or muffs, $5. Remodeling and repairing in new fur coats, collars, and muffs a immediate or fall delivery. Factory, 5th floor Mandel Bros. Temple.

LADIES' DRESS and TUXEDO SUITS at 25 per cent payment on moderate price suits or dresses to order. Dress suits rented, $5. Tuxedos, $3. 65d-st. Normal 4746.

LIGHT TEMPLAR OUTFIT, SIZE 37, GOOD quality, good condition, cheap. Address [illegible]

CUT BROADCLOTH SUIT, $10; BL. AND white stripe velvet skirt, $5; taf. gowns, $5 to $10. [illegible]

POSING OF SOCIETY LADIES' SLIGHTLY used gowns at 10c on the dollar of original cost. WARDROBE, 1088 Blue Island-av.

BOOKS AND MAGAZINES.

W ENCYCLOPEDIA BRITANNICA; seventh edition; full leather binding; perfect; sold $290; will sell for $100. Address K 298, Tribune.

KS WANTED—CASH FOR LIBRARIES or SECOND-HAND BOOKS. POWNELL'S BOOK STORE, 57 N. Clark-st. Phone Central 5798.

BUYS ENCYCLOPEDIA BRITANNICA, last leather 3926 Indiana-av.

ARTS AND ANTIQUES.

R SALE—OAK JACOBEAN DOWER chest; carved legs and secret drawer; also bedroom; suitable for country home. ROBERT LOMATZCH, 416 Royal Insurance Bldg.

ROOM FLAT; VICINITY ERIE AND Lawrence. Address A 331, Tribune.

OFFICE FURNISHINGS OF 10 ROOM house, $150; rent $30. 513 S. Ridgeway.

OM FLAT, INCOME $48. RENT $30; 108 Addison-st.; too flats reasonable.

SHED FURNISHED APT. OR REST, $25 mo. 3250 Indiana-av., 2d.

CLEANERS AND DYERS.

O. SCHWARZ [EST. 1856]. GENERAL Cleaner and Dyer of all garments, carpets, rugs; prompt service. 2 stores: 1110 Milwaukee-av. & 1 W. Randolph-st. Main 1060.

BER EXPERT DYER AND CLEANER. Main office, 3521-3531 State-st. Phone Douglas 126 S. Wabash-av. Palmer House.

TENTS, AWNINGS, ETC.

X12 TENT AND CAMPING OUTFIT FOR sale or trade. Keen, 720.

R SALE—CANOPY PORTABLE HOUSE TENT. Hale 2418 Justine-st.

DOGS, BIRDS, POULTRY, ETC.

SALE ROOM SALE—THOROUGHBRED 4 mos. old white leghorn cockerels, Munday and Ringlet strain, bred from imported stock, 75c and $1 each; also a few choice pullets. 113 Belle-av.

HOUNDS—TRAINED ON FOX, RABBIT, deer, wolf, bear, bloodhound; 10 pass cats; price 5c stamp. Rookwood Kennels, Lexington, Ky.

MALE RHESUS MONKEY, $20; AUSTRALIAN cockatoos, talking parrots, bantams, guinea rabbits, fine dogs; all ages and sizes; Graham 4938 State. Kenwood 5627.

POMERANIAN PUPPIES, ORANGE AND chocolate beauties; 8 weeks; house broken; best imp. stock, 1 to 2 pounds' weight; none better. Phone Drexel 5082.

SALE—REASONABLE — GOSLINGS, ducklings, chicks, and white baby guineas; 2 weeks old. At the Hirsch Poultry Yard, Elgin, Ill.

SALE—FULL BLOODED DACHSHUND puppies, males and females, cheap. 5034 Lindenwood-st., near Milwaukee-av. Irving Park.

BOSTONS; PERFECT SPECIMENS; EVEN marked; screw tails; regist. Sire Mains' Little Ginger, 8827 Ellsworth. Irving, 2709.

BEAUTIFUL SCOTCH COLLIE PUPPY, male; house broken; $5. Address F 1 Tribune.

PEDIGREED AND REGISTERED GROWN Boston females; perfect markings; $20 up. New Blue Island-av. Canal 3063.

SALE—FRENCH BULL; SCREW tail and bat ears. 3044 W. 42d-st. Drover 431.

WHITE PERSIAN KITTENS FOR SALE. Telephone Franklin 2875. WM. S. GROUT, 2345 S. California-av., 2d rear.

HIGH CLASS PEDIGREED BOSTON TERriers, sire "Gentleman Jack." Apt. C, 815 Diversey-pkwy. No dealers. Calumet 2230.

FOR SALE—COCKER SPANIEL PUPPIES, 5 males, by Ch. Rouse and Ch. Frolic. The Oak Kennels, 1141 S. Elmwood-av., Oak Park.

FOR SALE—1550 W. MONROE, 2 BRINDLE and white bull terriers, male, 4 mo. old; beauties, cheap.

FOR SALE—PEDIGREED ENG. BULLDOG, female, 5429 Washington. Kedzie 8816.

WANTED—GREYHOUND, YOUNG DOG, broken. Address K 197, Tribune.

BEAUTY—SMALL TOY BLACK AND TAN, housebroken. 3200 Cottage Grove, Apt. R.

WILLIE PUPPIES, 2½ MONTHS, FOR SALE. Genuine; cheap. 1406 Byron-st.

PEDIGREED RED COCKER SPANIEL, 6 months. 6065 Hartwell, nr. Michigan-av.

BLACK LEGHORNS FOR SALE—50 CENTS each. L. PETERSEN, Deerfield, Ill.

FOR SALE—WHITE POMERANIAN PUPpies, 3 months old. Beverly 1356.

FOR SALE—A YOUNG ANGORA CAT. Call before 1 p. m. 222 Beethoven-pl.

JUST RECEIVED—BOSTON TERRIERS; have been dead all ages. 2216 Indiana-av.

PUPPIES, BOTH SEX, ALL AGES; PRIZE bred. Rabbert Abbey Kennels, Highland Pk.

FOR SALE—PEDIGREED PERSIAN KITtens. 5 weeks old. Ravenswood 5963.

SALE—GOOD PUPPY, USED Tribune. Address J 316, Tribune.

SALE—GOOD LOOKING BULL DOG. 38 E. 38th-st.

POMERANIAN PUPPIES AND GROWN, 10 to 12. 1333 S. California-av. Rock. 751.

PEDIGREED BOSTON TERRIER PUPPIES, bred by Lord Jack. 1803 W. Madison-st.

PEDIGREED ENGLISH BULL PUP, 3 MOS. old, $25. 4049 Elston-av.

FOR SALE—FRENCH POODLE PUPPIES, one grown male. 1221 School-st.

PURE WHITE CAT AND KITTENS GIVEN away. Austin 29431.

MONTHS PEDIGREED BOSTON TERpuppies. $75 N. Clark-st.

PEDIGREED BOSTONS AND FRENCH BULLS, all ages; bull ter., $5 up. 1823 Wabash. Cal. 1597.

BOSTON BULL PUPPIES. MALE AIREdale, 4 months. R. Brown, 2906 Normal-av.

PEDIGREED ENGLISH AND FRENCH bull pups, cheap. 6652 Glenwood. R. P. 1266.

BUSINESS PERSONALS.

Superfluous Hair

Positively Destroyed

ONE-HALF THE COST SAVED BY THE use of OUR MULTIPLEX ELECTROLYTIC METHOD. We remove from 60 to 500 hairs per hour. NO PAIN. NO SCARS. WORK GUARANTEED to be ABSOLUTELY PERFECT. Thirty years in business. EXPERIENCE COUNTS. Write for booklet.

MME. FITLER, M. E.,
1009 Marshall Field Annex,
25 E. Washington-st.
Central 4689.

ELECTROLYSIS

FOR SUPERFLUOUS HAIR.

The only permanent cure known for superfluous hair, moles, warts, etc. Use from one to twelve needles at one time and remove from 6 to 600 HAIRS per hour, according to your case.

POSITIVELY GUARANTEED MY WORK TO BE PERMANENT. No pain or scars. I use the quickest, cheapest, and most reliable of all electric needle methods.

Phone Central 4068.
ELLA LOUISE KEELER,
1209 North American Bldg., 39 S. State, Chgo.

PERSONAL—ADVERTISERS, ECONOMIZE on that appropriation. DEAL DIRECT WITH customers; signs on wheels with No. 3 Nyn pump attached; one builder's hoist; one 1½ in. water line; 1 doz. wheelbarrows; 1 forge and anvil; five ¾ yd. steel skip buckets; sewer and well rings misc. tools; all cond.; cheap. Address M K 299, Tribune.

10X10X10 INGERSOLL-SARGENT COMpressor with unloader and governor; 10x16 Atlas automatic engine. R. H. S. C.; 16x14x16 Marsh compressor; 14 and 20x12x18 Deane compound duplex comp. Many other bargains; all guaranteed. FURNESS BROS & CO., 1615 W. Walnut-st. Tel. West 4326.

50 INCH DAVIS LATHE, DRILL PRESSES 12 inch shaper, 6 inch band saw, self-feed rip saw, wood lathe, 12 inch jointer, steam engines and boilers, 5 horse power, in motion. Johnson Machinery Co., 2050 Archer-av., Chicago. Calumet 5210.

CONCRETE MIXERS, NEW AND SECOND hand; gasoline and steam outfits, all sizes, sell or rent; special low price; also hoists and pumps; block and brick machines; material elevators. Standard Co., 1245 Wabash-av.

FOR SALE—8 90 FT. STACKS, 45 IN. DIAM. These stacks have been asbestos lined and are as good as new. RYAN, 849 S. Racine. Hay. 3166.

AIR COMPRESSOR, BLOWER, MILLING mch., lathe, pipe threading mch., power paper cutter and several motors, cheap. STOEHR, 514 N. La Salle. Superior 7097.

FOR SALE—LATHES, MILLERS, SHAPERS, planers, drills, tinner's tools, new and used. ESSLEY MACH. CO., 551 Washington-blvd.

FOR SALE—1 A. C. HASSL, 16 IN. FAN, $10; 24 in. A. C. Exhaus., new, $25. H. MOEKUR, Harrison 4886. $40; Under-

ELECTRIC MOTORS—BUY, SELL, EXCH., repair; direct, alternating; all sizes. Harrison 1833. Arthur Wagner Co., 700 S. Dearborn-st.

FOR SALE—ALL SIZES LEATHER, RUBber, and canvas belting. Clinton Supply Co., 117 S. Clinton-st. Telephone Main 5064.

SACRIFICE 5, 10, 15 H. P. GAS, GASOLINE engines, large wooden derrick. MOLITOR, 215 So. Clinton.

WANTED—CRANK TYPE SHAPER IN EXchange for Pratt & Whitney 16 spindle drill press; in first class condition. 2433 Fulton-st.

WANTED—CIRCLE SHEAR, TO CUT 18 G. galv. iron. Phone Monroe 3737.

FOR SALE—BROWN PYROMETER. H. Rhinevault, Seeley 131. 2543 W. Adams.

TALKING MACHINES, RECORDS.

$150 MAHOGANY TALKING MACHINE, like new; very fine tone; use any records; $75 cash. 3337 Sunnyside-av., 1st flat.

NO. XVI. FUMED OAK VICTOR VICTROLA, beautiful matched grain, like new, and 100 Victor selections, $150. Address K 95, Tribune.

$65 TAKES $125 TALKING MACHINE OUTfit; bargain; good as new. Call 3621 Douglas-blvd., 3d.

WE SELL MANY PARTS TO MAKE YOUR own talking machine. Tel. Canal 2059.

USED VICTROLA AND 25 RECORDS, $15; in storage. 3056 W. Madison-st.

MUST SELL NO. 11 $100 MAH. VICTROLA of No. 10, new records. 1140 Wilson-av.

RECORDS GOOD AS NEW. NATIONAL Record Exch., 17 N. Wabash-av. Cent. 1882.

SPOT CASH FOR YOUR VICTROLA. 8220 S. Halsted. 3020 S. State-st. Calumet 5240.

$40 BUYS LARGE CABINET TALKING MAchine and records. Tel. 8041 Douglas.

$25—MAHOG. CABINET TALKING MAchine, many records. 2445 Prairie-av.

$175 OPEROLA GEN. MAH., $60; ALSO lady reptrs. in homes. Address K 567, Tribune.

NEW MAH. VICTOR VICTROLA, $200 size, $140. Address K 328, Tribune.

WANTED—EDISON DISC VICTROLA FOR cash. Telephone Graceland 3528. S. J. M.

LIGHT & HEAVY MANUFACTURING.

MODEL AND EXPERIMENTAL WORK OF every description; electrical and mechanical devices and fine machinery designed and built; inventions perfected and simplified. Fein Apparatus Co., 102 N. Fifth-av. Franklin 3586.

IMMEDIATE DELIVERY ON DIES, TOOLS, gauges, light manufacturing and press work. Let us develop your invention. All work guaranteed. Get our prices. Eureka Tool Works, 710 W. Madison. Monroe 6408.

WE MAKE A SPECIALTY OF PUNCH press work, contract or time basis. We also make dies. Let us figure your requirements. AMERICAN 3-WAY PRISM CO., La Porte, Ind.

WANTED—FACTORY FACILITIES MFG. plumbers' br. gds. Address M F 341, Tribune.

TAILORS.

MIDSUMMER SALE—
2 piece suits as low as $10; a saving of $5 to $10 on all lines of seasonable suiting staples included.
MURPHY BROS., Tailors,
16 S. Clark-st.

FOR JULY—
Our Blue Serge special [colors guaranteed], $30, $35, $40, for suit with extra trousers. Outing trousers if desired.
MURPHY BROS., TAILORS,
183 Jackson-blvd., cor. 5th-av.

FOR SALE.

SAMPLES $25-$45 INDESTRUCTO TRUNKS, $17-$22.50. Uncle Max's, 675 N. Clark.

AUCTION SALES.

AT AUCTION
PETE'S RESTAURANT AND CAFE, a downtown business, Lasalle and Lake sts., at 10:30 a. m., on account of retiring from business. We will sell the entire stock of the above famous restaurant cafe, wines, liquor, large quantity of silverware, glassware, chairs, and complete kitchen outfit, safes, cash register, desk, bookcases, m. top counters, lace curtains, portieres, etc. In fact, the best, most complete, should buy, to attend this important sale.
A. L. SELKIRK & CO.,
Auctioneers,
St. Louis, Mo.

SALE OF CONTENTS OF WAGON RE-pository, 3629 State-st., has been continued until Tuesday, 9 p. m. MARTIN NELSON, Auctioneer.

BARNES & SEVERN CO., 625 S. Wabash-av., General Auctioneers. Tel. Harrison 6777. Sell your household goods. Tel. Harrison 1360.

STOCKS AND BONDS.

W.M.SHERIDAN & CO. (INC.)
Stocks and Bonds,
189 W. Madison-st., Chicago.

In business in Chicago 23 yrs.
(Incorporated 1908.)

WE BUY, SELL, and QUOTE ALL CURB, INDUSTRIAL, MINING, MOTOR, and INSURANCE STOCKS ON A STRICTLY COMMISSION BASIS.

We handle your transactions on a STRICTLY COMMISSION BASIS. Both buyer and seller get THE ACTUAL MARKET when trading with us. Our schedule of commissions mailed upon request.

SEND FOR OUR WEEKLY MARKET LETTER on AUTOMOBILE Securities.

IT IS FREE.

W. M. Sheridan & Co. (Inc.)
Stocks and Bonds,
189 W. Madison-st., Chicago.

In business in Chicago 23 yrs.
(Incorporated 1908.)

Aetna Securities Co.
[INCORPORATED].
226 S. La Salle-st.,
Chicago, Ill.

407 Chamber of Commerce,
Milwaukee, Wis.

607 Congress Bldg.,
Detroit, Mich.

Send us your bids and offers for any stocks or bonds, no matter where located.

Automobile, industrial, insurance, oil, mining, public utility, curb, listed or unlisted, active or inactive.

Get our Great Special Market Letter.

Aetna Securities Co.
Chicago. Milwaukee. Detroit.

WE BUY AND SELL ALL SECURITIES—INDUSTRIAL, INSURANCE, MOTION PICTURE, AND OIL STOCKS; COPPER AND MINING STOCKS LISTED AND UNLISTED.

ANDREWS & COMPANY,
425 108 S. LA SALLE-ST. MAIN 4930.

FOR SALE OR TRADE—ONE HUNDRED shares electric light stock in the Compania Alumbrado Electrico y Fuerza Motriz of Linares, state of Leon, Old Mexico, cheap for cash, or trade for 1916 Buick Roadster. HARRY N. STYNEL, Montmorenci, Ind.

WILL BUY SOME AMERICAN NITRATE. If price is low enough; write me. Address J 504, Tribune.

L. KAUFMANN & CO., 28 SO. 6TH-AV.—Stocks and Bonds of Central Powers a specialty. 40-50% profit on foreign exchange now.

BUY AND SELL INDUSTRIAL, OIL, MINing, curb stocks. SKINNER & CO. Tel. Harrison 7444. R. 507, 332 S. La Salle-st.

1,000 GLOBE TIRE SHARES AT 75C; ANswer quick. Address K 194, Tribune.

MACHINERY AND TOOLS.

1 POTTER FRENCH MACHINE, COMplete; one 5 in. centrifugal pump; one 20 h. p. upright boiler on wheels with No. 3 Nyn pump attached; one builder's hoist; one 1½ in. water line; 1 doz. wheelbarrows; 1 forge and anvil; five ¾ yd. steel skip buckets; sewer and well rings misc. tools; all cond.; cheap. Address M K 299, Tribune.

10X10X10 INGERSOLL-SARGENT COMpressor with unloader and governor; 10x16 Atlas automatic engine. R. H. S. C.; 16x14x16 Marsh compressor; 14 and 20x12x18 Deane compound duplex comp. Many other bargains; all guaranteed. FURNESS BROS & CO., 1615 W. Walnut-st. Tel. West 4326.

50 INCH DAVIS LATHE, DRILL PRESSES 12 inch shaper, 6 inch band saw, self-feed rip saw, wood lathe, 12 inch jointer, steam engines and boilers, 5 horse power, in motion. Johnson Machinery Co., 2050 Archer-av., Chicago. Calumet 5210.

CONCRETE MIXERS, NEW AND SECOND hand; gasoline and steam outfits, all sizes, sell or rent; special low price; also hoists and pumps; block and brick machines; material elevators. Standard Co., 1245 Wabash-av.

FOR SALE—8 90 FT. STACKS, 45 IN. DIAM. These stacks have been asbestos lined and are as good as new. RYAN, 849 S. Racine. Hay. 3166.

AIR COMPRESSOR, BLOWER, MILLING mch., lathe, pipe threading mch., power paper cutter and several motors, cheap. STOEHR, 514 N. La Salle. Superior 7097.

FOR SALE—LATHES, MILLERS, SHAPERS, planers, drills, tinner's tools, new and used. ESSLEY MACH. CO., 551 Washington-blvd.

FOR SALE—1 A. C. HASSL, 16 IN. FAN, $10; 24 in. A. C. Exhaus., new, $25. H. MOEKUR, Harrison 4886. $40; Under-

ELECTRIC MOTORS—BUY, SELL, EXCH., repair; direct, alternating; all sizes. Harrison 1833. Arthur Wagner Co., 700 S. Dearborn-st.

FOR SALE—ALL SIZES LEATHER, RUBber, and canvas belting. Clinton Supply Co., 117 S. Clinton-st. Telephone Main 5064.

SACRIFICE 5, 10, 15 H. P. GAS, GASOLINE engines, large wooden derrick. MOLITOR, 215 So. Clinton.

WANTED—CRANK TYPE SHAPER IN EXchange for Pratt & Whitney 16 spindle drill press; in first class condition. 2433 Fulton-st.

WANTED—CIRCLE SHEAR, TO CUT 18 G. galv. iron. Phone Monroe 3737.

FOR SALE—BROWN PYROMETER. H. Rhinevault, Seeley 131. 2543 W. Adams.

TYPEWRITERS AND SUPPLIES.

SMITHS $45; OLIVERS, $25; REMINGTONS, $25; Monarchs, $25; Monarchs, $30; Underwoods, $25; 300 machines from $5 to $15; every one perfect. Call for cut rate price list. Free trial offer. Typewriter Co., 162 N. Dearborn-st., 2d floor.

REMINGTON, UNDERWOOD, L. C. SMITH, rented 3 mos., $4; Oliver, Smiths, 2 mos., at 1/3 the usual rate; also any one of typewriters at any make. Call or write for circular 40. MONARCH TYPEWRITER CO., 62 W. Madison.

NEW TYPEWRITER CORONAS—THE FAMOUS folding typewriter, carrying our service, guaranteed for 1 year. CORONA TYPEWRITER SALES CO., 12 S. La Salle-st. Phone Franklin 4092.

TYPEWRITERS RENTED—
Non-Visibles, 4 mos.....$5
Standard Visibles, 4 mos.....$6
AMERICAN WRITING MACHINE CO., Inc., 24 S. Dearborn-st. Harrison 1360.

SPECIAL SALE OF UNDERWOODS—
Model 5, $50; Model 4, $40.
N. E. Cor. Lake and Dearborn, 2d Floor.

UNDERWOOD, ROYAL, L. C. SMITH, REMINGTON, OLIVER, ETC. Rental prices slashed, all makes; special rental rates by the month. Main 345. R. 205, 136 N. La Salle-st., nr. Lake. Typewriter Ex.

REBUILT AND SLIGHTLY USED TYPEWRITERS, $5 up. Write for Catalogue 20. REBUILT TYPEWRITER CO., 58 W. Wash.-st.

DAVIES TYPEWRITER EXCHANGE, 119 N. Clark-st. Rental lowest rates; all makes for sale. Machine bargain. Central 2053.

TYPEWRITER HEADQUARTERS, INC. All makes for sale or rent. Lowest prices. 61 S. Dearborn, Old Colony Bldg. Harr. 2341.

REBUILT TYPEWRITERS, LIKE NEW, all makes, $5 up. Randolph 1749. P. D. COMECYS, 111 E. Washington-st.

WE BUY AN OLIVER TYPEWRITER AND send a good typewriter desk. Garage, rear 58 Franklin-st.

WE EACH TAKE 2 OLIVER AND REMINGton Visible. 3926 Indiana-av.

CORNING ESTATE, VARIOUS MAKES, $6 up. 184 W. Wash.-st., R. 507. Frank. 4025.

LATE MODEL OLIVER NO. 5—BIG BARgain; must sell. Address K 396, Tribune.

BUSINESS OPPORTUNITIES.

$1,000 TO $5,000 INDUSTRIAL LOANS. Address K 1, Tribune

REALTY MARKET ACTIVE FOR THE "DULL SEASON"

LONG LEASE OF DOWNTOWN SITE WEEK'S LEADER

Recorder's Figures for First Half of the Year Show Big Transfer Increase.

Figures for the Week.

	No.	Amount.
TRANSFERS.		
Last week	1,161	$2,129,402
Same wk. last yr.	1,126	1,826,341
TRUST DEEDS, MORTGAGES.		
	No.	Amount.
Last week	1,114	$4,632,542
Same wk. last yr.	1,018	3,682,515
BUILDING PERMITS.		
	No.	Cost.
South	38	$ 482,300
Southwest	65	414,200
North	23	915,500
Northwest	72	535,200
Totals	198	$2,347,200
Same wk. last yr.	134	1,389,600

THE long term lease of the property at the northeast corner of Wabash avenue and Randolph street was the feature of a surprisingly good week's market, considering that the week following the "Fourth" has come to be recognized by real estate men as about the dullest of the year. It is the beginning of that period of "midsummer dullness" which, under ordinary market conditions, generally continues well into the fall.

That the market is in a healthy condition is shown by the report of Recorder Joseph Connery of the transfer figures for the first six months of the year, which reveal a large increase in the number as well as total consideration of deeds filed for record, as compared with the corresponding period of 1915. This, together with the phenomenally large increase shown in building for the period in question, makes the half year's showing of a particularly encouraging character.

Transfers Total 30,242.

Including deeds filed for record under the Torrens system, there was a total of 30,242 transfers, with a total consideration of $70,597,747, as compared with a total of 27,292 and a total consideration of $58,000,340 for the first half of 1915. This is an increase of 3,040 in number and $12,567,398 in considerations. For June there were 4,816 deals, against 4,203 a year ago, and $9,146,466 consideration, against $7,047,619 a year ago. Under the regular abstract system there were 27,894 deeds, with a total consideration of $67,675,969, as against 25,181 and $55,318,330 for the six months of 1915.

Under the Torrens system there were 2,348 deeds recorded, with a total consideration of $2,921,778, as against 2,021, with total consideration of $2,682,019. Applications for initial registration show an increase of 104 in number and $559,990 in the value of the property registered.

High Grade Building Planned.

The Wabash avenue and Randolph street lease is of special interest for the reason it involves the erection of a high grade fireproof commercial building to cost $300,000. It will be erected by A. Starr Best, Inc., children's clothing, and will cover the 88x96 feet of ground at the northeast corner of Wabash avenue and Randolph street, which has been leased by the Best concern from Luther W. Bodman and others for ninety-nine years from May 1, 1916.

The lease provides for an annual rent of $22,000 for the first two years, $24,000 for the next two years, $26,000 for the next three years, and $29,000 for the remaining eighty-two years of the term.

The building on the premises is not considered in the transaction, and capitalizing the average annual rent, $28,800, on 4 per cent basis, gives a leasing value of $715,000, which is at the rate of $8,125 a front foot for the Wabash avenue frontage, and $84.63 a square foot.

Large Children's Clothing Dealer.

A Starr Best is probably the largest dealer in children's clothing in the city and is now located in the Kesner building at the northeast corner of Wabash avenue and Madison street, and the move to Randolph street is for the double purpose of securing a permanent home for the concern, as well as much needed space. It is stated the business of the concern has more than doubled during the last five years. The work on the proposed new building probably will be deferred to May 1, 1920, when existing leases on the property expire.

The property has an interesting history. Richard T. Haines purchased the 96x169 feet at the corner from the federal government in 1839 for $1,400. In 1866 Edward McKey, father of the late W. D. McKey, purchased the property with forty feet to the north for $65,000. The late N. B. Fairbank bought the property from Mr. McKey and others for $175,000.

The transaction was negotiated by Willoughby & Co., who represented Mr. Bodman, and Newton B. Lauren & Co., who represented A. Starr Best.

OAK PARK SCHOOL SITE SOLD

The old Oak Park High school property at the southeast corner of Lake street and East avenue with 250 feet of frontage on Lake street, has been purchased by John F. Barrett from the school trustees for an indicated consideration of $25,000, according to the revenue stamps on the document. It is stated the purchase was of a speculative character and that Mr. Barrett has no plans looking to the improvement of the property.

ARCHITECT BUYS HOME SITE.

The property at 6730-32 Cregier avenue, lot 50x125 feet, has been purchased by A. G. Lund, the architect, from H. C. Edmonds. It is stated that Mr. Lund will improve with a high grade residence to cost about $30,000. Johnson & Co. represented both the parties to the transaction.

NEW SOUTH SIDE STRUCTURES

High Grade Apartments on Oakwood Boulevard Are Shown in Upper Picture. Below Is Store and Flat Building Going Up on Stony Island Avenue.

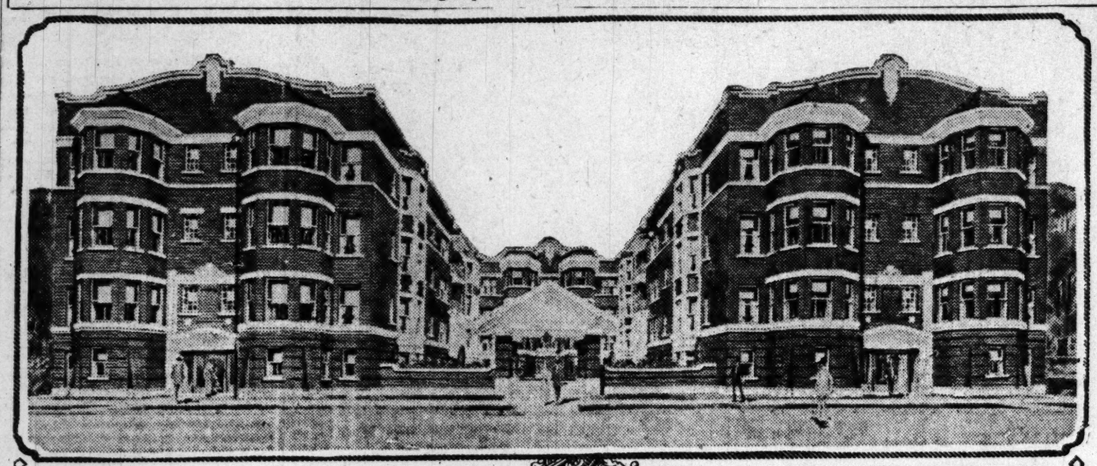

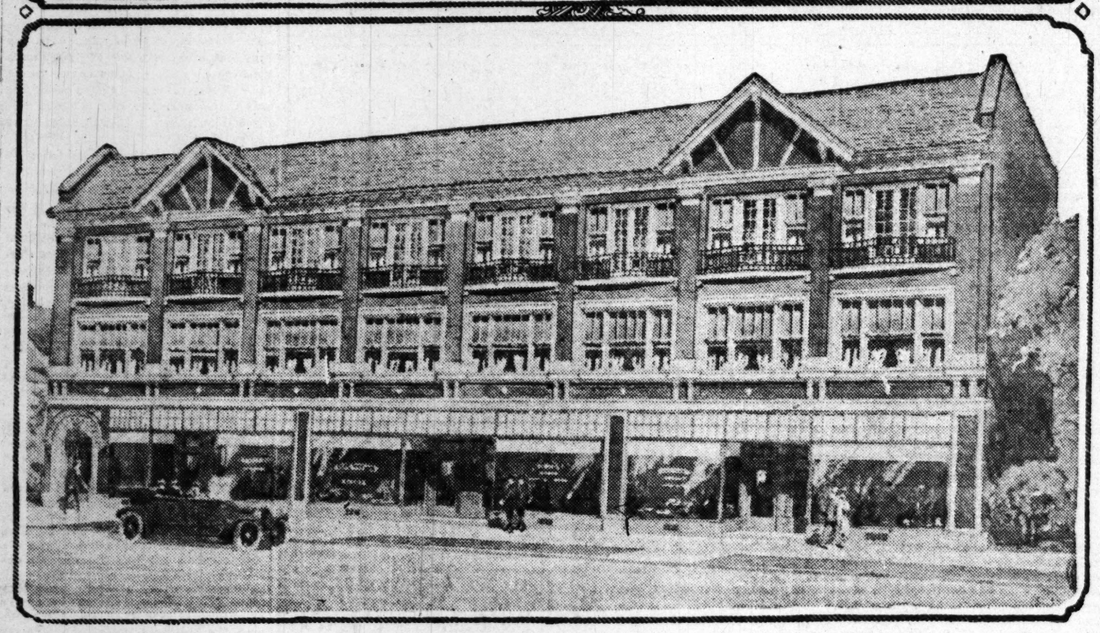

One of the new high grade south side apartment buildings is the Oakwood boulevard terrace apartments at 427-39 Oakwood boulevard, near Grand boulevard. It is a court building on a lot 148x132½ feet, and contains fifty-four apartments of one, two and three rooms, the one and two room apartments having kitchenettes. It is a high grade building in all its appointments, and together with the land represents an investment of about $180,000. Greenebaum Sons Bank and Trust company have underwritten a bond issue for $105,000 at 6 per cent in connection with its construction.

The lower picture is the Runion building, now being erected at 6733-41 Stony Island avenue by George E. and Kittie Runions. It will contain six large stores and twenty-eight apartments, each with bath, and will cost about $83,000. It occupies a lot 100x111 feet, and S. W. Straus & Co. have underwritten a bond issue of $58,000 at 5½ per cent in connection with its construction.

Real Estate Transfers.

CALUMET.

Ashland-av., 269 s of 88th-st., e f, 25x125, rev stamp $1, July 5 [Jacob G. Klein to Henry J. Multhouf] $10

Butler-st., 121 n of W. 114th, e f, 37½x128, rev stamp 50c, July 10 [Sjeerd Hellings to John E. Colnon] 1

Claremont-av., 103 s of W. 91st-st., e f, 50x132, rev stamp 50c, July 6 [The Oldmar Investment Co. to Irene A. Hayes]

Hoyne-av., 160 s of 96th-st., w f, 40x124, rev stamp $1, April 5 [John Bain to Jacob Brugge] 1

Longwood-av., 280 s of W. 91st-st., w f, 50x123, rev stamp $1, Feb. 8 [P. F. Sweeney to Eleanor S. Grane] 700

Loomis-st., s w cor W. 97th, e f, 108x207, and other ppty, rev stamp $1.50, June 20 [Alma Meyerding to Joseph Skoczdopol] 1,250

Morgan Park Washington Heights, s ½ lot 12, resub lots 1 to 17 and 24 to 32, blk "H," incumb $5,000, rev stamp $1, July 7 [P. F. Vinje to Emanuel Durckslag] 10

94th-st., W., n e cor Justine, s f, 265x395, rev stamp $2, June 29 [D. F. Connor, und 1-3 int to John T. Fitzgerald] 1,500

Same property, rev stamp $4, June 29 [W. C. Layton to John T. Fitzgerald] 3,800

101st-pl., 291 e of Wood-st., e f, 50x124, rev stamp 50c, Oct. 22, '14 [Clara V. Phelps to Geo. B. Huseby] 500

103d-st., W., n e cor Princeton-av., e f, 10 acres, rev stamp $7.50, June 21 [Jennie C. Donnan to Niels Christensen] 1

106th-st., s e cor Richard-av., n f, 64x125, more or less, June 10 [Tanjor F. Black to Alfred M. Baye] 10

107th-st., 137 e of Wentworth-av., s f, 30x117, rev stamp $1, June 80 [Anna G. Bullema to Jacob Westerkorf] 1

108th-st., W., n w cor La Salle, s f, 30x112, rev stamp $1.50, incumb $1,500, June 27 [F. L. Johnson to John G. Bladholm] 2,830

112th-pl., 175 w of Princeton-av., s f, 25x124, rev stamp $2, incumb $1,000, May 18 [M. R. Thompson to Caroline Thompson] 2,700

120th-st., 241 w of Halsted, n f, 25x100, rev stamp $2, incumb $8,000, June 15 [Bertha Bossman to Jozef Prusek] ... 10,000

Lafayette-av., bet 115th and 116th-sts., w f, being lots 49 and 50, blk 8, Fallis & G. add, sec 21-37-14, Jan. 14 [Sabato Pesca to C. T. & T. Co., tr.] 10

Racine-av., 225 n of 99th-st., e f, 25x125.8, rev stamp 50c, July 7 [Alice M. Dickson to John J. Greene] 10

Seeley-av., 48 n of 96th-st., e f, 40x124, rev stamp $1, June 20 [John Bain, tr, to Dora L. Bluemer] 1

State-st., S., 25 n of W. 93d, e f, 25x122, rev stamp 50c, incumb $2,100, July 1 [Eva Lyons to Wade D. Heritage] 1

Throop-st., 99 s of W. 88th, e f, 50x126, rev stamp $1, July 8 [Cora B. Fadner to Fred J. Fadner] 10

Wallace-st., 75 s of 92d, w f, 75x125, rev stamp 50c, June 23 [Elizabeth R. Alspach to Wm. Hendricks] 125

Wash. Heights, lot 11, ex pt sub pt lot 90, resub orig lots 8-14, etc, rev stamp 50c, July 10 [A. G. Hough to Robt. F. Kirchhoff] 111

Washington Heights, pt lots 4 and 5 in resub lots 35-78, resub lots 8-14 in blk 5, rev stamp $2, incumb $2,000, July 1 [Russell L. Blount to Arthur V. Kestner] 3,950

Wentworth-av., 82 s of 106th-pl., w f, 25x121, rev stamp $2, July 7 [Squire Rush Harris to John Vana] .....

Winchester-av., 223 n of W. 98th-st., w f, 75x172, rev stamp $1, incumb $800, July 11 [Matilda B. Prussing to George Haake] 1

LAKE.

S. Ada-st., 67 n of 78th, w f, 30x178, incumb $2,000, rev stamp $2, June 27 [J. C. Peisner to Louis Harmke] 8,700

Albany-av., S. 224 n of 63d-st., w f, 25x126, rev stamp 50c, July 29 [James Johnston to William B. Cameron] 10

Artesian-av., 66 s of W. 42d-st., e f, 24x125, rev stamp 50c, July 12 [J. S. McDonnell to Magdaline Regnier] 1,500

Artesian-av., 141 s of W. 33d-st., e f, 30x123, rev stamp $1, July 12 [C. T. & T. Co., tr. to James T. Locergan] 825

California-av., 166 s of 42d-st., e f, 30x125, rev stamp $1, July 11 [C. T. & T. Co., tr. to Timothy T. Sullivan] 750

Campbell-av., 291 s of 63d-st., e f, 50x125, rev stamp $1, June 30 [C. T. & T. Co., tr. to Arthur C. Sager] 800

Campbell-av., 190 s of W. 73d-st., e f, 50x125, rev stamp $1.50, July ... [George Iligen to Charles Zoppa] .. 2,000

Campbell-av., 201 s of 63d-st., e f, 30x125, rev stamp $1, July 12 [C. T. & T. Co., tr. to John Sullivan] 825

Fairfield-av., S., 224 s of 89th-st., e f, 33x125, incumb $1,600, rev stamp $2.50, July 7 [C. E. Anderson to Fort Dearborn T. & S. bank] 1

Fairfield-av., 117 s of W. 70th-st., w f, 37½x125.8, rev stamp 50c, July 3 [Katherine Floersch to Warren W. Benedict] 285

54th-st., W., 96 e of Ridgeway-av., n f, 25x124, rev stamp 50c, May 31 [F. H. Bartlett to Andrew Braddica] 170

S. 54th-ct., 278 n of Archer-av., w f, 25x123, rev stamp $1, July 7, 1914 [Robert Hart to Hjalmar Edlund] 600

80th-pl., W., s e cor Lawndale-av., n f, 25x124, rev stamp 50c, June 30 [Donna M. Messenger to Howard H. Wixon] ... 1

45th-pl., W., 425 e of Rockwell-st., n f, 25x124, incumb $800, rev stamp $1.50, June 26 [Adolph Andruszka to K. Geczas] 1,900

LAKE.

Kedzie-av., n e cor W. 53d-st., w f, 70x125, rev stamp $3, July 11 [J. J. Fartin to Vaclav Patejdl] 10

Kedvale-av., 231 s of 63d-st., e f, 30x125, rev stamp 50c, June 23 [State Bk. of Chgo. to Wm. Kull] 265

Kedvale-av., 201 s of 63d-st., e f, 30x125, rev stamp 50c, June 23 [State Bk. of Chgo. to August Kull] 265

Kedvale-av., 177 n of W. 67th-st., w f, 30x125, rev stamp 50c, June 29 [State Bk. of Chgo. to Gertrude Fullerabe] 140

Kedvale-av., 90 s of W. 66th-st., w f, 60x125, rev stamp 50c, July 1 [State Bk. of Chgo. to Gottlieb Orth Jr.] 290

Kedvale-av., n e cor W. 67th-st., w f, 57x125, rev stamp 50c, Nov. 11, 1915 [John P. McKenna to James J. McGee] 500

Kedzie-av., 49 n of W. 65th-st., w f, 50x125, rev stamp $2, May 1 [C. P. Campbell to Walter M. White] 10

Kilbourn-av., 226 s of W. 62d-st., w f, 56x125, rev stamp $2, July 12 [John Gustafson to Philip Ulrich] 131

Kilbourn-av., 152 n of W. 52d-st., w f, 30x125, rev stamp 50c, July 10 [Otto Ruetsor to Steve Malek] 185

Komensky-av., 197 s of 60th-st., e f, 25x125, rev stamp 50c, May 25 [State Bk. of Chgo. to Edward Ellis] 1

Lawndale-av., 25 n of W. 52d-st., e f, 25x125, June 20 [Emily A. Nolan to Melissa E. Iserman] 10

May-st., 265 s of 79th, e f, 32x124, rev stamp $1, July 13 [Wm. McKie to Ella P. Cederblom] 10

Marquette Ridge, lot 18, blk 16, rev stamp 50c, June 26 [C. T. and T. Co. to Sam L. Marensky] 10

Paulina-st., W., 57 e of Justine, n f, 25x125, rev stamp 50c, June 30 [Joseph Pavelchik to Robert Kotik] 825

Robey-st., n w cor Ainslie, w f, 86.8x152½ and o p, July 1 [Katherine Fox to John V. Fox] 10

Winchester-av., s w cor Winnemac, e f, 51x156, rev stamp $1.90, June 5 [Edward Hagelin to Hermann Olson] 1,900

JEFFERSON.

Lawrence-av., n e cor Menard, s f, 50x263, rev stamp $1.50, July 8 [John Motley to Arno Maurer] 1,200

California-av., 148 s of Ardmore, w f, 25x124, rev stamp 50c, June 12 [State Bank of Chicago to Julius Heise] 10

Kentucky-av., bet. Elston and Lawrence, n w f, 50x131.64 ft on n e and 96 ft on s w, rev stamp $1, incumb $3,000, July 10 Simon F. Linehan to Christopher Frische] 265

Kentucky-av., bet. Lawrence and Elston, n w f, 30x150, rev stamp $1, incumb $3,000, July 10 [S. P. Linehan to Christopher Frische] 10

Same ppty, rev stamp $1, incumb $3,000, July 10 [S. P. Linehan to Christopher J. Frische] 10

Same ppty, rev stamp $1, incumb $3,000, July 10 [S. P. Linehan to Christopher J. Frische] 10

Kentucky-av., bet. Lawrence and Elston, n w f, 30x150, rev stamp $1, incumb $3,000, July 10 [S. P. Linehan to Christopher J. Frische] 10

Kentucky-av., bet. Lawrence and Elston, n w f, 80.9x96 on n s and 125 on s w, rev stamp $1, incumb $3,000, July 10 [Simon F. Linehan to Christopher J. Frische] 10

Kedvale-av., s w cor Carmen, w f, 157x126 and o p, rev stamp $3, incumb $8,000, June 8 [C. W. Krebs to Solomon Ropp] 10

Kildare-av., 67 s of Ainslie-st., e f, 90x126, rev stamp $2, June 19 [Herman C. Sievers to Geo. A. Schmidt] .. 165

Monticello-av., 291 n of Irving Park-blvd., w f, 87½x125, rev stamp $1, Aug. 13, 1913 [W. B. Walker to Marie B. Johnson] 10

Spaulding-av., N., 141 s of Lawrence, e f, 30x174, and o p, rev stamp $7.50, incumb $6,000, July 12 [Max Annenberg to Henriette Nothdurft] .. 10,500

Eastwood-av., 291 w of Western, s f, 30x129, rev stamp $2, July 8 [Carrie L. Blydenburg to Alice A. Kane] .. 10

Aubert-av., 360 w of Campbell, s f, 30x124, incumb $3,500, July 12 [M. Cronin to Murray Wolbach] 7,000

Aubert-av., 420 w of Campbell, n f, 60x124 and o p, rev stamp $8.50, July 12 [M. A. Cronin to Murray Wolbach] ... 10

Aubert-av., 360 w of Campbell, n f, 30x124, incumb $3,500, rev stamp $3.50, July 12 [M. A. Cronin to Murray Wolbach] 10

Aubert-av., 390 w of Campbell, n f, 30x124, incumb $3,500, rev stamp $8.50, July 12 [M. A. Cronin to Murray Wolbach] 700

Kolmar-av., 216 s of Foster, e f, 50x124, rev stamp $1.00, July 8 [State Bank of Chicago to Hardin C. Cramer] 685

Sawyer-av., N., 175 n of Cullom, w f, 30x125, incumb $7,500, rev stamp $4.00, July 11 [P. D. Jensen to John F. James] 8,000

Belle Plaine-av., 122 e of Lockwood, n f, 30x124, incumb $2,500, rev stamp $1.50 June 27 [O. S. Carlson to Niels M. Martensen] 1

NORTH TOWN.

Fullerton-av., 57 e of Commonwealth, n f, 0x160, rev stamp $3.50, June 17 [J. E. Swanson to Walter Schuttler and Charles E. Rollins Jr.] 3,500

Menomin ee-st., 241 w of N. Wells, n f, 20x104½, rev stamp 50c, June 8 [W. A. Walker to Jozef Prusek] 10

Bissell-st., 292 s of Willow, n s f, 25x50, incumb $500, rev stamp 50c, July 12 [Louise Droberg to August Boos] 10

Larrabee-st., 562 n of Willow, e f, 31x182 ft on s, rev stamp $4.00, July 13 [Magdalena S. Fries to Theresia Muller et al.] 3,800

SOUTH TOWN.

87th-pl., W., 110 e of Homan-av., n f, 48x125, rev stamp 50c, June 2 [Frank Mihalik to Jacob Dubin] 10

Wabash-av., 260 s of 18th-st., w f, 26x168, incumb $6,000, rev stamp $5.50, July 12 [M. Wright to Louis A. Merillat und ¼ int.] 11,500

5th-av., s e cor 27th-st., w f, 60x122, incumb $7,000, rev stamp $4, July 8 [Alex Gerrie to Forbes Gerrie] 100

California-av., S., 3743, w f, 25x125, rev stamp 50c, July 13 [T. J. Healy to Alvinzo Waldorf] 10

Hoyne-av., 408 n of 35d-st., e f, 24x124, rev stamp 50c, June 20 [Joseph Pavelchik to Robert Kotik] 825

Lowe-av., 189 e of Fox, s f, 24x124, incumb $5,000, rev stamp $1, July 1 [Alwena J. Priebe to William H. Sctzke] 10

5th-av., S., 506 s of 35th-st., w f, 25x125, March 27 [Heirs at law of Jersey P. Ramier, deceased, to Maud M. Ramier] 1

Union-av., 72 s of 36th-st., e f, 24x128, incumb $1,500, rev stamp $3 [J. G. Metner to Simon Kulikowski] 4,100

HYDE PARK.

Euclid-av., 80 n of 80th-st., w f, 40x125, incumb $8,000, rev stamp $1, July 11 [William T. Mancehl to Frank Meyers] 10

Vernon-av., w cor 112th-st., e f, 50x125, rev stamp $4, June 14 [Bartholomew O'Toole to Norman G. Nicholson] 10

South Park-av., 221 n of 111th-st., w f, 10x118, rev stamp 50c, May 29 [B. O'Toole to Elizabeth F. Carnegie] 4,000

Ellis-av., 148 n of 67th-st., w f, 150x125, rev stamp $4.50, June 13 [Marguerite C. Hurtex to William H. Brown] 10

South Chicago-av., 200 n w of 92d-st., s w f, 25x150, rev stamp $1.50, June 28 [A. B. Jones to Charles J. Simon] 1,200

Colfax-av., 60 s of 87th-st., w f, 25x138½, rev stamp $1.50, July 14 [Stanley Cieclerski to Adolph Federman] .. 350

Diversey-av., 412 n of Logan-blvd., n f, 80x125, p m m $850, May 20 [Geo. R. Hotchkiss to S. L. Humphrey] 1,250

Diversey-av., 382 w of Logan-blvd., n f, 80x125, p p m $850, June 20 [Geo. R. Hotchkiss to Wm. H. Fabry] 1,226

Lockwood-av., 97 s of Division-st., e f, 33 1-3x134, rev stamp $1.50, incumb $2,100, p m m $900, April 15 [Emanuel Horenson to Holden Peterson] 10

Karlov-av., 102 s of W. 27th-st., w f, 25x124, rev stamp $4.50, July 12 [Andrew Dilly to Gustave A. Johnson] 1

31st-st., W., 89 w of Karlov-av., n f, 25x115, rev stamp $1, incumb $3,650, July 11 [Anton Bazata to Josef Nitschman] 10

Fillmore-st., 191 w of Independence-blvd., s f, 25x124, rev stamp 50c, incumb $2,000, July 8 [Hyman Katz to Solomon I. Ladon] 4,400

Douglas-blvd., 197 w of St. Louis-av., s f, 50x188, rev stamp $3, incumb $2,500, May 31 [Michael Reilly to Abe Adler] 10

Sawyer-av., 100 n of W. 19th-st., w f, 50x125, rev stamp $2, incumb $4,000, July 12 [Augusta A. Bassett to Bertha Smalinsky] 10

Kedzie-av., 102 n of Douglas-blvd., w f, 25x124, rev stamp 50c, June 12 [Louis Samkovitz to City of Chicago] 1

Kedzie-av., 102 n of Douglas-blvd., w f, 25x124, rev stamp 50c, June 12 [Louis Samkowitz to Joseph Friedman from Louis Samkowitz for an indicated consideration of $93,000, subject to $63,800 incumbrance. The building contains thirty-two apartments and four stores. I. Ratner was the broker.

West End Avenue Sale.

The fifteen apartment building at the southwest corner of West End and Kimner avenues has been sold by David Lane to Theresa Dembach for a reported consideration of $54,000, the purchaser placing in part payment the property at the northwest corner of Winchester avenue and Taylor street, at a reported valuation of $16,000 and twenty-nine lots in Deerfield valued at $7,500. Berkson Bros. were the brokers.

Sherman T. Cooper, the builder, has sold to John S. White the high grade apartment property in Drexel boulevard, 363 feet north of Forty-eighth street, 62x122 feet, west front, for an indicated consideration of $60,000, subject to an incumbrance of $35,000.

South Park Avenue Flat Sold.

S. M. Eichberg has sold to Carrie Ottman the apartment house property at South Park avenue 131 feet south of Fifty-sixth street, lot 52x175 feet, east front, for an indicated $46,000, subject to $33,000.

The property at the southwest corner of Greenview and Belle Plaine avenues, 100x162 feet, improved with a three-story building containing eighteen apartments of four and five rooms, on a lot 100 feet, has been conveyed by Arthur Strassheim to Louis E. Unzicker for an indicated consideration of $43,000, subject to an incumbrance of $29,000.

VAST BUILDING PLANS INVOLVED IN VACANT SALE

Improvements to Cost Nearly $1,500,000 Projected on Cornelia Avenue.

Outside of the long term lease in the downtown district transactions in acres and vacant were the most important feature of the week's market. One transaction in particular, the sale of the vacant belonging to the Sheffields on Cornelia avenue, between Sheffield avenue and Halsted street, has a special interest for the reason it involves the erection of apartment buildings on the property in question, the total cost of which is placed at about $1,500,000.

The property covers a quarter of a mile of frontage on Cornelia with a depth of 150 feet on Sheffield and Halsted, and has been in the Sheffield family for fifty years.

It was first conveyed by George St. John Sheffield of Attleboro, Mass., and Henry E. Sheffield of Cleveland to Thomas J. Roche of Chicago for a reported consideration of $97,500 cash. Mr. Roche subdivided the property into forty-two lots, thirty of which face on Cornelia avenue, with a frontage of thirty feet and depth of 143 feet, the business lots on Sheffield and Halsted having a frontage of twenty-five feet. Mitchell Bros. were the brokers.

Thirty Flat Building Planned.

Subsequently Mr. Roche sold through the same brokers to Hulda Isaacson, wife of Swan Isaacson, the builder, 120 feet frontage on Cornelia for $12,000, which, it is announced, will be improved with a thirty apartment building, to cost about $100,000.

The same brokers also sold for Mr. Roche to Thomas Ross and Henry A. Stange 120 feet on Cornelia avenue for $12,000, which, it is announced, will be at once improved with a high grade court building containing thirty-six apartments, and which will cost about $115,000.

They also sold for Mr. Roche to Robert Hillinger of R. P. Hillinger & Co. 630 feet of frontage on Cornelia avenue for $63,000, and also the southwest corner of Halsted and Cornelia, 152x122 feet, for $20,000. It is stated that Mr. Hillinger plans the construction of a seventy-two apartment, double court building, to cost in the neighborhood of $200,000. It is also stated that in the near future he plans the improvement of the remainder of the frontage acquired by him with high grade apartment buildings, which will represent an expenditure of approximately $1,000,000. Frank J. R. Mitchell attended to the legal details.

$125,000 Flat to Go Up.

A store and apartment building to cost in the neighborhood of $125,000 is to be erected at the northeast corner of Irving Park boulevard and Broadway by Nicholas P. Weber on ground which he has purchased from B. G. Else. The lot is 72.7x92½ feet, with old business improvements, and the property sold for an indicated consideration of $35,000, subject to an incumbrance of $5,000.

Of much interest is the announcement that a high grade apartment building is to be erected at the northeast corner of Pearson and Seneca streets on 100x60 feet of ground by George Campbell, which he has just purchased from Kathleen M. H. Besly. The consideration is withheld, but it is said the property has been held at $20,000. It is stated the proposed building will be of an exceptionally high grade character, a feature of which is that every room, with the exception of the servants' quarters, will have outside street frontage. Paul Steinbrecher & Co. were the brokers.

Loyola Avenue Vacant Sold.

William F. Bach has sold to C. B. Dowling the vacant 44x151 feet, north front, in Loyola avenue, 140 feet east of Glenwood avenue, adjoining the alley opposite the new $250,000 Jesuit St. Ignatius church, which is being built in connection with Loyola university. A reported consideration of $11,000 cash is given, which is at the rate of $250 a front foot, said to be a new high water price for this block.

It is stated the purchaser will improve with a building to contain stores on the ground floor with lodge hall on the second floor and apartments above. Its cost is estimated at about $45,000.

$300,000 APARTMENT HOTEL FOR SOUTH SIDE PLANNED.

It is reported that plans are being prepared for an eleven story apartment hotel to be erected in East Fifty-fifth street near the lake. The plans for the building, which include an attractive roof garden, are being prepared by H. R. Wilson & Co. The proposed building, which is to be erected for Harvey W. Sisson, attorney at 7 South Dearborn street, will occupy a lot 104x170 feet and will cost about $300,000. It is stated that preliminary bids have been taken.

Building Permits.

Hamlin-av., N., 2086, 2 story frame alteration, Joseph Lindlaw, 2086 N. Hamlin-av.; T. J. Reynertson, arch.; J. L. Ross & Co., mason; A. Gent, carp. ..... $ 1,000

North-av., W., 614, brick store, M. Harmitz, 540 W. North-av.; A. Armia, arch.; S. Banks, mason; National Building Co., carp. 6,000

Talman-av., S., 1234, 1 story brick residence, William Engleman, 1234 S. Talman-av.; E. N. Braucher, arch.; owner is mason and carp. 2,000

Grandview-av., 3040, 2 story brick flats, H. Hoffberg, 2918 W. 12th-st.; A. L. Himelblau, arch.; Thomas Saragis Co., mason; owner is carp. 6,000

Sacramento-av., S., 4129, 2 story frame, H. & R. Feldzius, 1334 S. Jefferson-st.; E. N. Braucher, arch.; not given; K. Karapatzken, carp. 5,500

16th-st., W., 2734, 3 story brick flats, H. Hoffberg, 2918 W. 12th-st.; A. L. Himelblau, arch.; Thomas Saragis Co., mason; owner is carp. 6,000

Waller-av., N., 1246, 1 story brick residence, William O. Lenman, 4043 Walton-pl.; owner is arch. and mason; Charles Eleman, carp. 3,300

Lawrence-av., 1942-50, 3 story brick store and flats, John V. Fox, 40 N. Dearborn-st.; Carl W. Westerlind, arch.; A. Lindstrom, mason; not given

Dante-av., 8114, 1 story brick residence, Richard Buracker, 8204 Dante-av.; owner is arch., mason, and carp. 45,000

Wilson-av., 2648, 1 story brick residence, Peter Wilson, 4439 Maplewood-av.; E. N. Braucher, arch.; owner is mason and carp. 2,500

..... 3,500

..... 7,100

Leases and Loans.

There was little doing of an important character in leases or loans during the week, the most important in the way of leases being the one in which William P. Nelson, president of the American Wall Paper company, leased for that company from C. Jevne & Co. the first floor and basement of the Thomas Church building, 32-34 South Wabash avenue, for a period of seven years at an annual rent of $15,500 from Sept. 1. The entrance will be remodeled and the place will be occupied as a retail salesroom for wall paper and paints. The lease was negotiated by Clark & Trainer in connection with Albert H. Wetten & Co.

Another noteworthy lease in the downtown district covers the entire fourth floor of the Barnheisel building at 616-22 South Michigan avenue. It was leased by E. C. Brownlee for Frederick R. Barnheisel to Harry H. Blum for a term of ten years at a term rental of $87,000. It will be occupied for the sale of ladies' apparel. The same broker leased a part of the fifth floor in the same building to the Commonwealth Advertising company for ten years at a term rental of $33,000.

Hart & Whetston have leased for the West Side Ice company to the Western Wood Turning and Manufacturing company the four story building at 2125-29 Rice street at a reported annual rent of $3,000, with an agreement in the least to the effect that the Western Wood Turning and Manufacturing company is to purchase the property within ninety days for $20,000.

There was filed for record a loan of $200,000 by the Merchants' Loan and Trust company, trustee, to the Chicago Automobile club, which runs for twenty-five years with no interest. It is of a somewhat formal character. The property of the automobile club, comprising the leasehold interest in the 40x93 feet of ground in Plymouth place, 140 feet south of Jackson boulevard, and with the six story building thereon, which secures the loan, was formerly held by the auxiliary association of the club, and has now been taken over by the club. The loan is for the protection of the interests of the perpetual members of the club.

The Continental Trust and Savings bank is trustee in another loan to the club which was made a matter of record. It amounts to $85,000, runs for fifteen years, and bears 6 per cent interest. It is for the purchase of refunding outstanding indebtedness.

Charles L. Hutchinson is trustee in a loan of $70,000, ten years, at 6 per cent, to Winslow Bros., secured by the plant of the latter, comprising about ten acres of land with improvements in the territory bounded by Van Buren and Harrison streets, Forty-sixth and Forty-seventh avenues.

HARMON & CO. BUY 115 ACRES

Subdivision to Put New Tract in Southwest Section of City on Market.

One of the notable transactions of the week was the purchase by William E. Harmon & Co. of a big acre tract in the southwest part of the city, which will be developed by them as a high class subdivision. It has been known that Harmon & Co. were negotiating for the purchase of the property for some time, so that its final acquirement was no great surprise, particularly to subdividers and others interested in the outlying southwest part of the city.

In a general way it may be said that improved conditions are reported in the subdivision market as the result of the continued favorable weather conditions. Some subdividers report prospective purchasers rather slow in closing, but the consensus of opinion is that conditions on the whole are much improved as compared with a few weeks ago.

The Harmon & Co. purchase covered the tract bounded by Ashland avenue on the east, Robey street on the west, Seventy-fifth street on the north and Seventy-eighth street on the south. It comprises about 115 acres and was purchased from the Dewey & Vance Land and Investment company for an indicated consideration of $175,000.

The Ashland avenue frontage will be reserved for business purposes, and the remainder for residential uses, along the usual high standard observed in the Harmon subdivisions. As soon as the street improvements have been installed the property will be placed on the market. Since the extension of the Ashland avenue and Seventy-ninth street car lines there has been a rapid development of the territory. E. P. Maynard & Co. represented the sellers and George G. Newbury & Co. and Lauerman Bros. the purchasers.

W. H. Johnson has subdivided his large holding at Everett avenue and Fifty-fifth street, extending east to the lake, and placed it in the hands of McGuire & Orr.

MONEY TO LOAN

On Improved Chicago Real Estate

5% to 6%

AMERICAN BOND & MORTGAGE CO.

158-160 Jackson Blvd., Chicago

We will make loans upon well located store or apartment buildings at

5%

interest where the margin of security is exceptionally large.

BAIRD & WARNER

Established 1855

29 S. La Salle St.

Central 8300

FLAT PROPERTY OF HIGH GRADE TAKES A SPURT

Apartment Trading More Active In All Lines—North and West Sides Lead.

Apartment house property made a decidedly better showing last week than the previous week, both as regards the number and character of the transactions reported and made matters of record.

The most important deal of the week covered the new twenty-one apartment building at the southeast corner of Roscoe place and Albany avenue, which has been sold by A. L. Mulkey to Bonfield Marley for an indicated consideration of $125,000, subject to an incumbrance of $64,000. The building occupies a lot 100x124 feet, the apartments containing four and five rooms. The building is just being finished.

The west side figured in the market with an interesting transaction, wherein the Garfield Elms building on Madison street, 150 feet east of St. Louis avenue, north front, 100x191 feet, has been purchased by Joseph Friedman from Louis Samkowitz for an indicated consideration of $93,000, subject to $63,800 incumbrance. The building contains thirty-two apartments and four stores. I. Ratner was the broker.

West End Avenue Sale.

The fifteen apartment building at the southwest corner of West End and Kimner avenues has been sold by David Lane to Theresa Dembach for a reported consideration of $54,000, the purchaser placing in part payment the property at the northwest corner of Winchester avenue and Taylor street, at a reported valuation of $16,000 and twenty-nine lots in Deerfield valued at $7,500. Berkson Bros. were the brokers.

Sherman T. Cooper, the builder, has sold to John S. White the high grade apartment property in Drexel boulevard, 363 feet north of Forty-eighth street, 62x122 feet, west front, for an indicated consideration of $60,000, subject to an incumbrance of $35,000.

South Park Avenue Flat Sold.

S. M. Eichberg has sold to Carrie Ottman the apartment house property at South Park avenue 131 feet south of Fifty-sixth street, lot 52x175 feet, east front, for an indicated $46,000, subject to $33,000.

The property at the southwest corner of Greenview and Belle Plaine avenues, 100x162 feet, improved with a three-story building containing eighteen apartments of four and five rooms, on a lot 100 feet, has been conveyed by Arthur Strassheim to Louis E. Unzicker for an indicated consideration of $43,000, subject to an incumbrance of $29,000.

PACKING COMPANY BUYS GROUND FOR NEW PLANT

There were two notable transactions in manufacturing property closed during the week, one of which involves the construction of a building to cost $1,000. It will be erected by the Acme Packing company on property which the company has acquired on Western avenue boulevard between Forty-fifth street and Forty-fifth place from the Chicago Bearing Metal company.

The property comprises about three and one-half acres and contains about 140,000 square feet. It has a frontage of 298 feet on Western avenue boulevard. While the consideration is withheld, it is understood the price was $52,000.

It is stated the Acme company will improve with a high grade brick and white tile packing house, to cost, as previously indicated, $250,000, which will be used in connection with its present packing high grade meats in glass and tin.

Have You Stair Carpets?

Then let us help you speed up now, and get the new building ready for the early Fall Tenants. Take advantage of Richardson's

Greater Assortment Lower Prices

Wilton Velvets	$1.35
Wilton Velvets	$1.25
Wilton Velvets	$1.95
Plush Wiltons	$1.75
Plain Plush	$1.95
Aberdeen Wiltons	$2.00

Employ Richardson Service and avoid labor troubles.

Phone Harrison 6931

And ask to have a salesman come with samples and furnish lowest estimate on your requirements.

C. R. McCOY, Mgr. Contract Dept.
Member Cook County Real Estate Board.

O.W. Richardson & Co.
The House of Good Values
Wabash Avenue and Congress
OPPOSITE AUDITORIUM

ROTOGRAVURE SECTION

Chicago Sunday Tribune.

CIRCULATION OVER 600,000 SUNDAY OVER 380,000 DAILY

THE WORLD'S GREATEST NEWSPAPER

JULY 16, 1916.

FOR THE DEAD AT CARRIZAL—The United States flag at half mast on a pole fashioned from a tree across the Rio Grande. The treachery of the Carrancistas, who, during a parley between Capt. Boyd and Gen. Gomez, flanked and nearly annihilated the whole Tenth United States cavalry with machine guns, aroused deep feeling, among the regular troops, and "Remember Carrizal" became a shibboleth like "Remember the Alamo."

(Photograph copyright by Underwood & Underwood.)

AN IMPORTANT BRANCH OF THE SERVICE—Company A of the signal corps of the Illinois national guard setting up a field radio station. A large part of the movements of the army in the field is controlled by these wireless outfits. The men to the left are not shaking hands; they are turning cranks to wind a coil of wire.

(Photograph by The Tribune's staff photographer.)

NOT CASUALTIES—Field hospital squad No. 2 drilling at Springfield before entraining for the border. Sergt. William Uhlhorn (with the stripes on his shirt sleeve) is seen putting his men through the drill of carrying wounded men from the scene of battle after first aid has been administered.

(Photograph by The Tribune's staff photographer.)

"All and each of you whose names are entered on this roll, having been duly accepted into the United States service as commissioned officers or enlisted men of militia, this 26th day of June, 1916, for the period of your current commission or enlistments, unless sooner relieved by order of the president, do solemnly swear or affirm that you will bear true faith and allegiance to the United States of America; that you will serve them honestly and faithfully against all their enemies whomsoever, and that you will obey the orders of the president of the United States and the orders of the officers appointed over you, according to the rules and articles of war, so help you God."

(Photograph by The Tribune's staff photographer.)

REGULARS IN M

CARRANZA FORBADE THEM THE RAILROADS—So the United States expeditionary forces sent into Mexico after Villa had to be transported—when they did not walk—over roads like these in motor trucks This picture of Truck Train No. 10 plowing through rocky roads deep in sand and dust gives an idea of the difficulties to overcome in an invasion of Mexico.

(Photograph copyright by Underwood & Underwood.)

GEN. PERSHING AND HIS STAFF
C. Cabell, chief of staff; Lieut. M. C. Schellenbe
aid; Maj. J. I. Hines, censor; Maj. J. B. Clayton,

WE HAVE ONE OR TWO OF THESE IN MEXICO, ANYWAY—This type of machine gun, the Vickers-Maxim, has most satisfactorily stood the tests given by the war department. It has a water jacket to cool the rifle barrel, and it can, when in the best order, shoot 600 regulation army rifle bullets a minute. The lack of machine guns in the regular army and the many national guard machine gun squads minus machine guns has been a standing, if pathetic, joke. The machine gun crew in the picture is of the Eighth United States cavalry.

(Photograph copyright by Underwood & Underwood.)

"TENTING TONIGHT"—"SOMEWHERE IN MEXICO
United States regulars putting up their dog tents in camp on a Mex
plain. Two men share the burden of carrying the dog tents and
blessings of their protection against cold and rain.

(Photograph copyrighted by Underwood & Underw

ULARS IN MEXICO

GEN. PERSHING AND HIS STAFF—Reading from left to right are: Col. L. G. Berry, Fourth field artillery; Col. De R. C. Cabell, chief of staff; Lieut. M. C. Schellenberger, personal aid to Gen. Pershing; Gen. John J. Pershing; Lieut George S Patton, aid; Maj. J. I. Hines, censor; Maj. J. B. Clayton, chief of medical corps, and Capt. M. B. Burt, assistant chief of staff.

(Photograph copyright by Underwood & Underwood.)

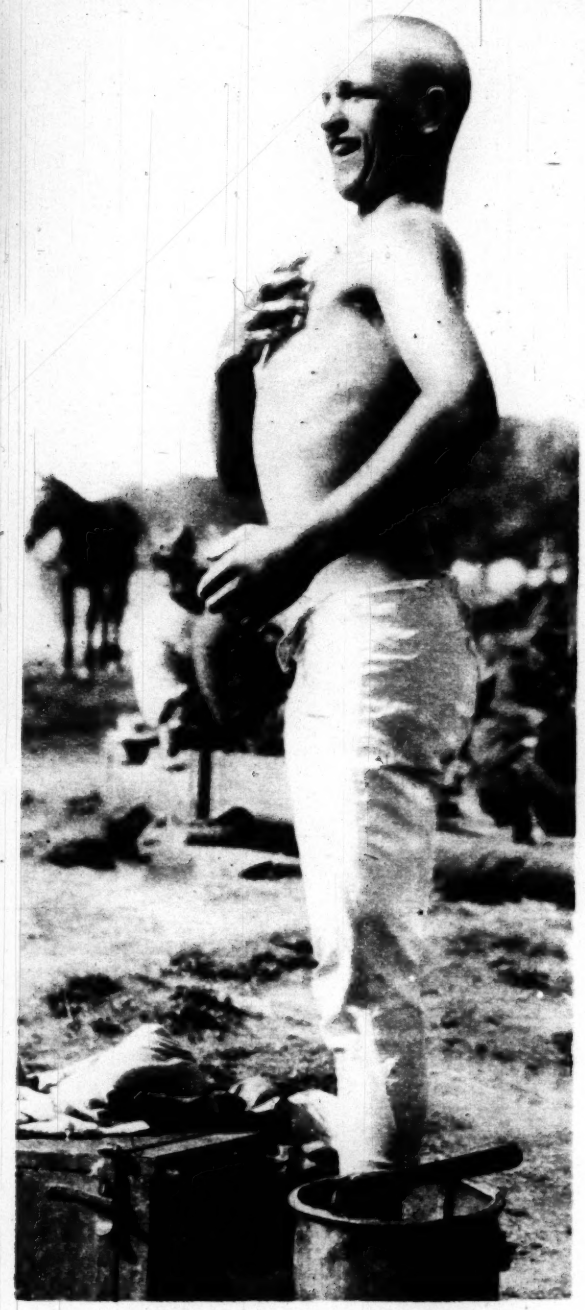

CLEANLINESS IS NEXT TO SOLDIERLINESS IN THE ARMY—One of Gen. Pershing's men in Mexico taking his daily scrubbing from a battered army bucket that also serves as the soldier's laundry tub.

Photograph copyright by Underwood & Underwood.

G TONIGHT"—"SOMEWHERE IN MEXICO"—egulars putting up their dog tents in camp on a Mexican en share the burden of carrying the dog tents and the eir protection against cold and rain.

(Photograph copyright by Underwood & Underwood.)

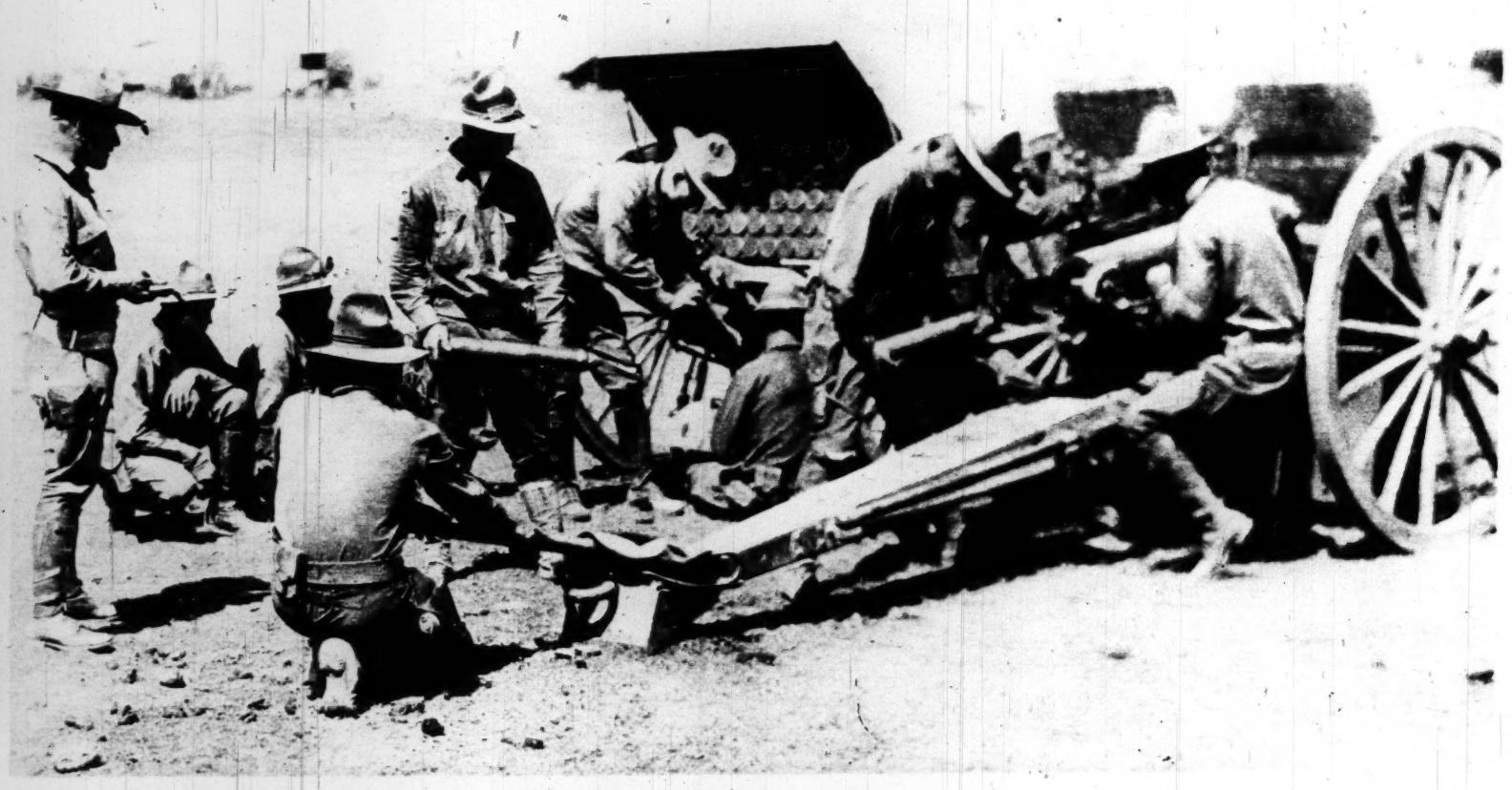

NOT SO EASY AS IT LOOKS—Gun crew of Battery C of the Sixth field artillery of the United States army in Mexico going through the drill of feeding the three inch guns. Trained army men, graduates of Annapolis and West Point, who are captains of national guard artillery, have declared their lack of the experience necessary to command field artillery crews, and have asked the United States government to appoint trained artillery men from the regular army to command in their stead. Every man's position in the above picture is systematically established for the best effect in firing the piece.

(Photograph copyright by Underwood & Underwood.)

IN · THE · LIMELIGHT

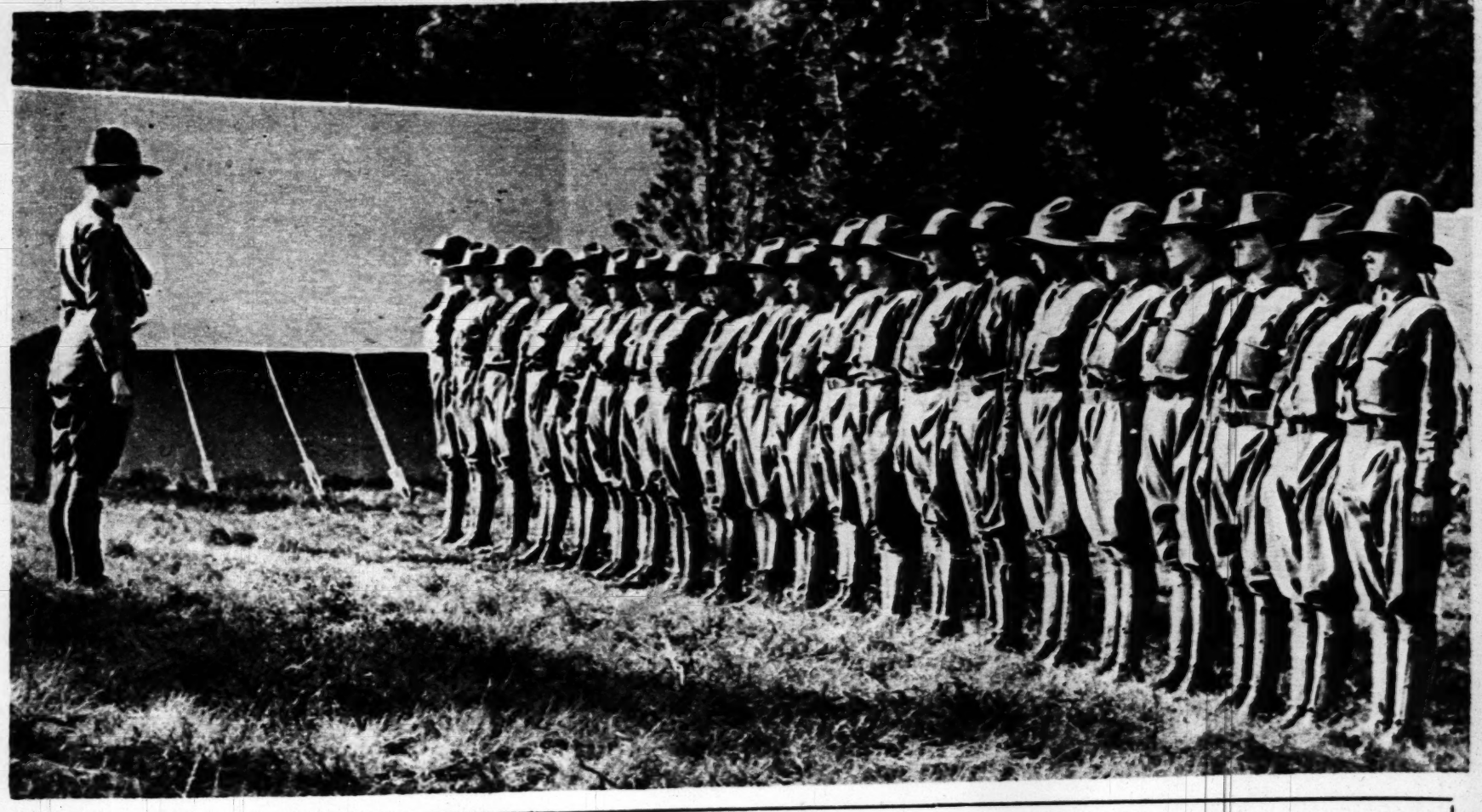

THEY LIKE THE LIMELIGHT—Groups of New York society girls, having nothing else to do, organized themselves into "emergency service corps," dressed up in uniforms adapted from the United States army regulation garb, and had themselves drilled in the carrying of arms by United States army officers. The photograph shows "Capt." Hewitt and her squad at the camp near Erskine, N. J. On the other hand, it was a nice outing for the girls, better than thes dansants. (Photograph copyright by Underwood & Underwood.)

MRS. CYRIL HATCH, who was Miss Barbara Rutherford, a leader in New York society's younger set, is snapped in an unconventional pose just after the wedding ceremony on June 22 in the Vanderbilt home. Of Mr. Hatch, who was in the machine, only his white spats are visible.
(Photograph copyright by the International Film Service.)

SHE TOOK A NEW CONTRACT—Miss Kathleen Howard, contralto of the Metropolitan Opera company, and Edward Kellogg Baird, organizer and president of the late Century Opera company, were married in New York on June 26. Mrs. Baird, who is a sister of Cecil Howard, the Paris sculptor, was decorated with a brooch containing the royal arms set in sapphires by the czar of Russia. She has sung in London, Germany, and Russia, and frequently has appeared as soloist with the Boston Symphony orchestra. Mr. Baird is an attorney.

WITH THESE THEY SLAUGHTERED THE TENTH CAVALRY—That the Mexicans do not suffer from a lack of machine guns as does the United States army is evidenced by this photograph of a detachment of Mexican federal infantry, equipped with a battery of twelve machine guns. Both the guns and the ammunition for them were obtained from the United States while a shortage of machine guns in the United States army was well known.

(Photograph copyright by the International Film Service.)

A boon to tender skins

For more than thirty years Sylpho-Nathol has been used by New Englanders and by leading hospitals as a safe and sure antiseptic and healer.

These are some of the uses for which they have found it so good.

A quick relief from sunburn

Bathe with a solution of a few drops in a bowl of warm water. This will bring immediate and grateful relief.

After shaving

Bathe the face and neck in a half teaspoonful of Sylpho-Nathol to a pint of warm water. Very soothing to smarting skins.

The U. S. Govt. has pointed out that many so-called antiseptics have no more germ-killing value than water. Be sure; ask for

CABOT'S

Sylpho-Nathol

None genuine without this signature

Economical; many times stronger than carbolic acid, but safe to use.

Endorsed by Dr. Harvey W. Wiley, Director Good Housekeeping Bureau of Foods, Sanitation and Health, and Prof. L. B. Allyn, Director Westfield Laboratories.

In bottles of four sizes: 10c, 25c, 50c and $1.00. Sent prepaid on receipt of price, if your dealer hasn't it. Booklet telling uses and directions with each bottle.

The Sulpho-Napthol Co.

31 Medford Street. Boston, Mass.

Serve Chicago's favorite coffee in your home

YUBAN

The Arbuckle Guest Coffee

38¢

W. K. YOUNG & BRO.

REAL ESTATE INVESTMENTS

Income Paying Properties of Extraordinary Merit
High Class Modern Homes and Country Estates

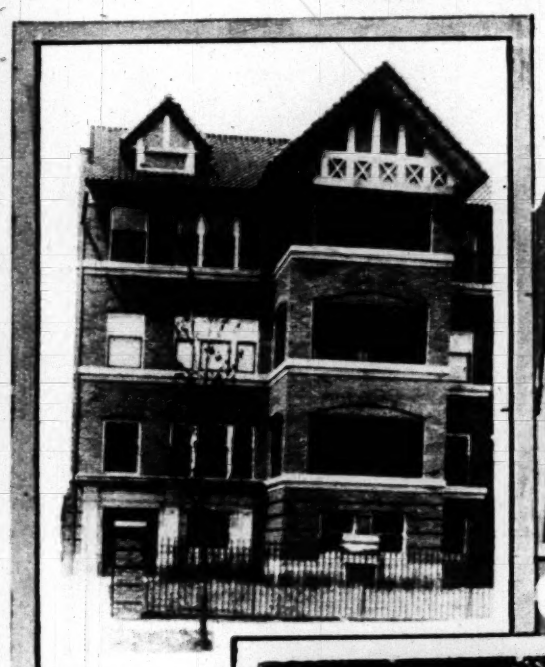

This elegant, modern granite residence on Drexel Boulevard, lot 147x210 ft., one of the finest homes in Chicago. Property cost over $150,000. Price $75,000, which represents a little over the value of the land.

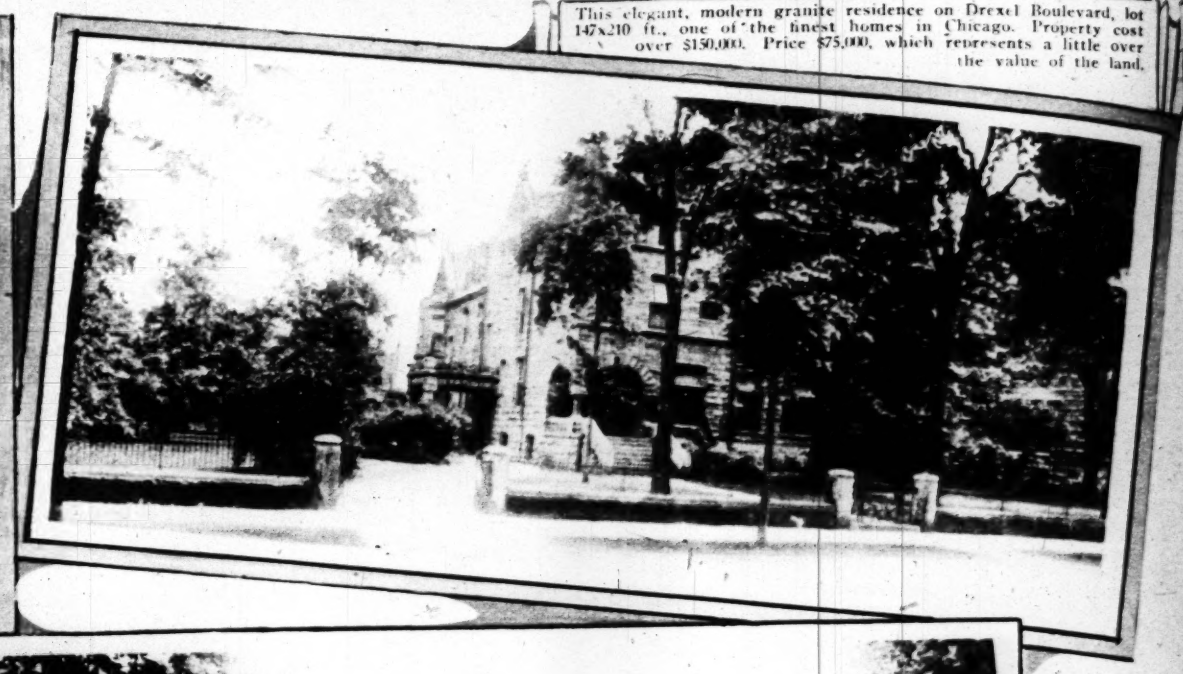

HANDSOME 3 APARTMENT BUILDING IN THE EXCLUSIVE SECTION OF KENWOOD. Private residence—English basement type. 10 rooms, private porches and sun parlors; 3 bathrooms; garage for six machines. Lot 50x280. PRICE $42,500. RENTALS $6,300 YEAR. Terms, $20,000 cash. Loan runs 5 yrs.

This handsome Colonial Country Home, with 125 acres of land, delightfully situated on the Lincoln Highway, 25 miles from Chicago, commanding a view of the surrounding country for miles. Caretaker's cottage, barns and outbuildings. Price, $40,000. Terms, $20,000 cash; balance 5 years at 5%.

THIS BEAUTIFUL MODERN HOME IN THE EXCLUSIVE RESIDENCE SECTION OF HYDE PARK, NEAR THE CHICAGO UNIVERSITY. 12 rooms, 3 bathrooms; pressed brick and stone construction; 2-story brick garage. Lot 100x173. Property cost over $60,000. PRICE FOR IMMEDIATE SALE, $38,000.

HIGH CLASS INVESTMENT. NEW BUILDING CONTAINING 48 APARTMENTS. Located in the finest residence section of the city. English basement, Court type; complete in every modern appointment. PRICE $275,000. LEASED FOR $33,000 YEAR. PAYING $25,000 YEAR CLEAR, above taxes and operating expenses. Desirable farm lands or vacant up to $150,000 would be entertained in exchange. Loan runs 7 years at 5½%.

We have for Sale and Exchange a complete list of the best properties in Chicago. Correspondence and personal interviews solicited with investors, owners and responsible agents.

W. K. Young & Bro.

MAIN OFFICE

Bank Floor---Marquette Building

Dearborn and Adams St., Chicago

Kenwood Office, 47th and Lake Park Ave.
Hyde Park Office, 55th and Blackstone Ave.
Woodlawn Office, 63rd and Kimbark Ave.

BRANCH OFFICES

Garfield Blvd. Office, 55th and Indiana Ave.
North Shore Office, 4001 Sheridan Road.
South Shore Office, 67th and Stony Island Ave.

The National SUNDAY MAGAZINE

SEMI-MONTHLY SECTION OF

The Chicago Sunday Tribune

Chicago, Illinois — Sunday, July 16, 1916

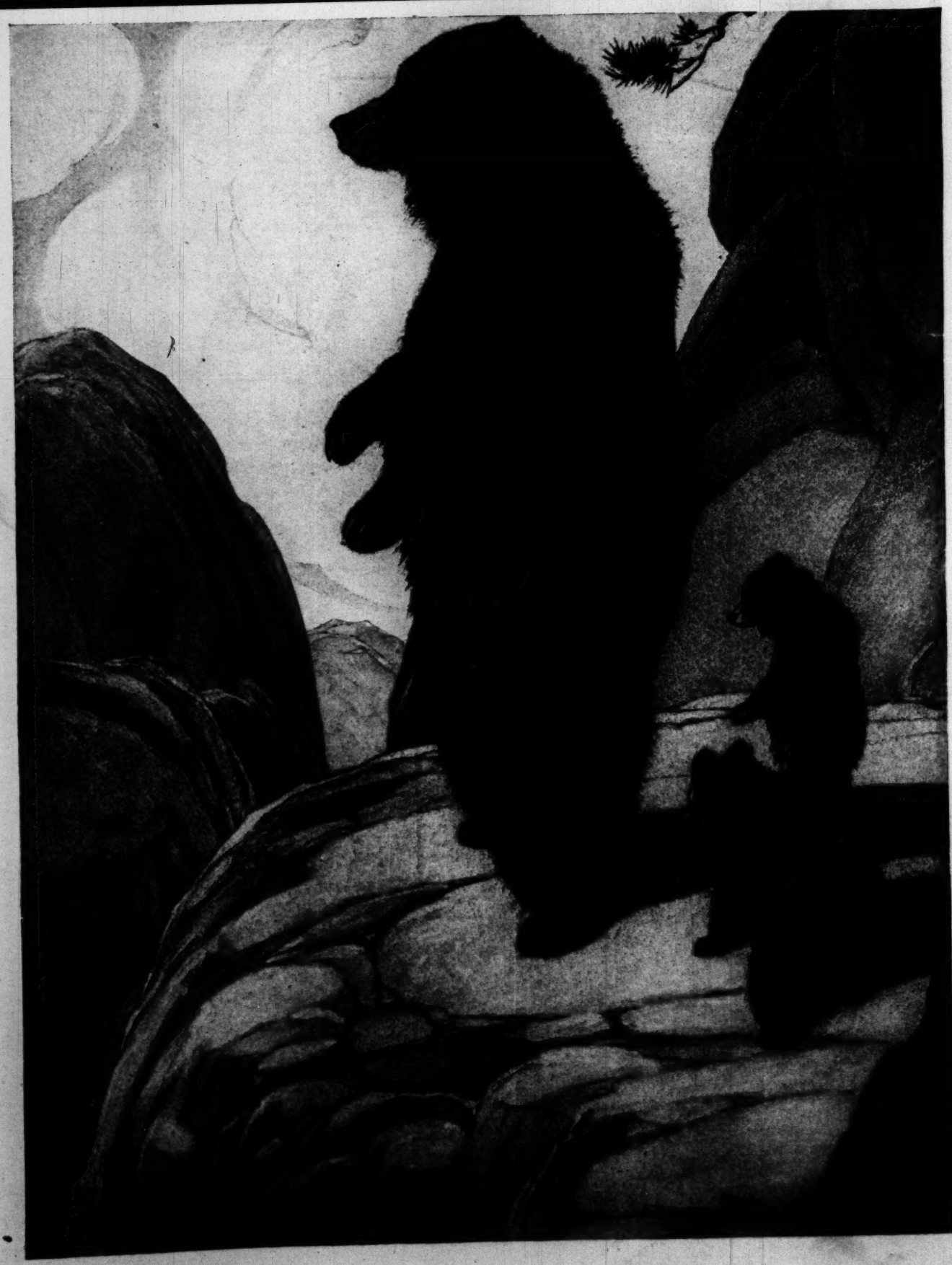

In This Issue:

Dr. Frank Crane
George Weston
Bliss Carman
Paul Bransom
Edmund Frederick
Ed. Howe
Phoebe Burbank
And Others

"Why He Didn't Shoot"
Third Cover Design
By Paul Bransom

Next Issue of This Magazine August 20th

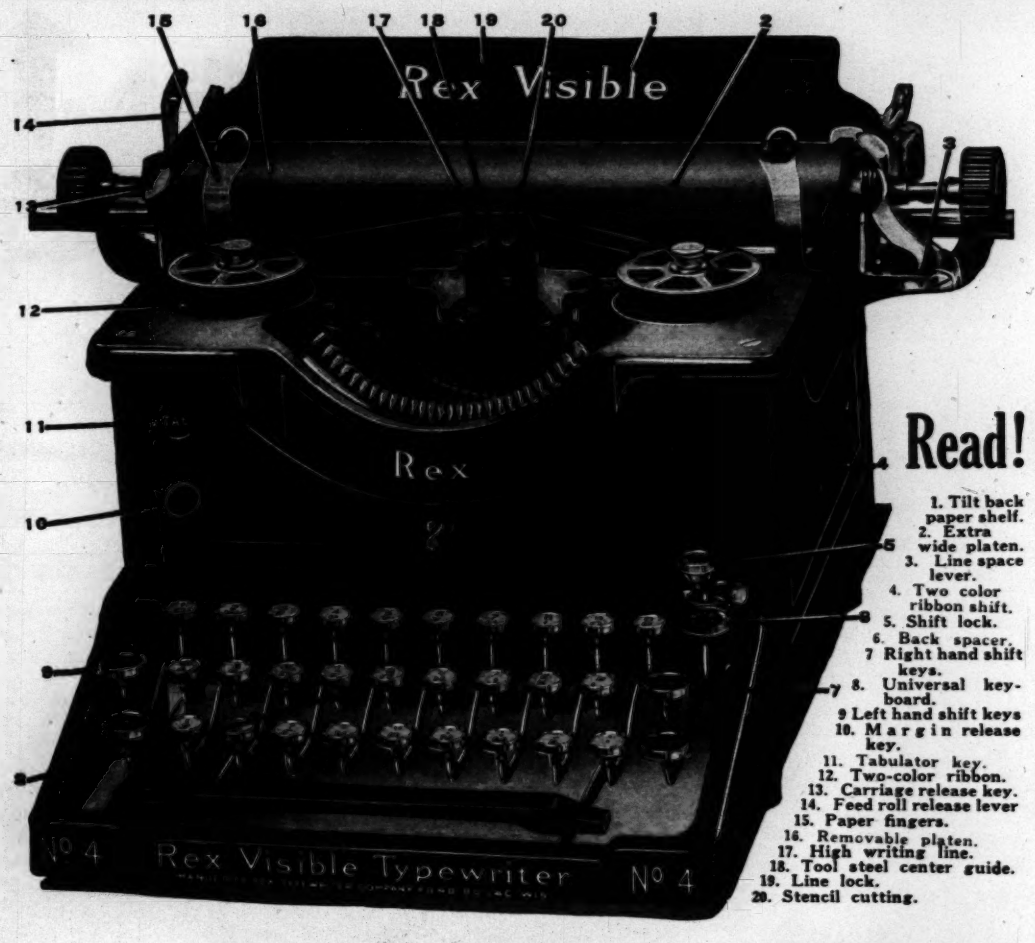

Read!

1. Tilt back paper shelf.
2. Extra wide platen.
3. Line space lever.
4. Two color ribbon shift.
5. Shift lock.
6. Back spacer.
7. Right hand shift keys.
8. Universal keyboard.
9. Left hand shift keys
10. Margin release key.
11. Tabulator key.
12. Two-color ribbon.
13. Carriage release key.
14. Feed roll release lever
15. Paper fingers.
16. Removable platen.
17. High writing line.
18. Tool steel center guide.
19. Line lock.
20. Stencil cutting.

A Personal Statement

Because the claims made in this advertisement are so strong—so revolutionary, I expect you to doubt. I do not hope to convince you through the medium of this advertisement—**I only ask the chance to prove that every statement is exactly true.**

For fifteen years I have been selling typewriters and have gained the confidence of over 25,000 typewriter buyers by strictly and honestly living up to every claim.

My advertisements have been appearing in this and other magazines for years and I do not hesitate to refer you to the publisher of this or any other well known magazine regarding my personal integrity.

Now, I wish to go on record with the unqualified statement that the REX TYPEWRITER is **the best** typewriter.

Before making such an unreserved recommendation as this, you may be sure that I have studied this typewriter from every angle—that I have subjected it to the most severe tests I could devise. This typewriter is giving wonderful service year in and year out. They are preferred in many of the largest offices in the world.

I believe THE REX to be nearest "trouble proof" of all typewriters. In addition to the unusual guarantee issued by this company, I pledge my personal assurance that every claim made in this advertisement or in any of our printed matter is amply justified.

I feel that my years of conscientious service to the public in the typewriter business entitle my opinion to careful consideration.

Sincerely yours,

Wm Ballard

GENERAL MANAGER

NEW VALUE

New Price—New Terms—New Standard of Efficiency—New Guarantee

$57.50 is the NEW TYPEWRITER PRICE. Forty years ago, $100 was a proper price. Then it was necessary to prove to the public that the typewriter was practical. Now that the typewriter has become a staple commodity, the excessive selling cost **is not** necessary. The basic patents have expired, the cost of manufacturing is less, similar articles like sewing machines and bicycles have gone down in price under the same conditions—WHY NOT THE TYPEWRITER PRICE?

The fact is that $100 is an excessive price for a typewriter and to get $100 requires an excessive selling expense. This proposition is self-evident. The reason that the selling expense is excessive is that the price is excessive and the reason that the price is excessive is that the selling expense is excessive.

We have cut the knot, reduced the price and correspondingly reduced the cost of selling.

Our total reduction in price is partly because we are not handicapped by precedent, partly because we are not over-capitalized, partly because we have **only** modern machinery, partly because we are content with a small profit on each typewriter but **mostly** because of the reduction in selling cost.

In our free booklet you will find further interesting information regarding the $100 price on typewriters. Many so-called trade secrets are frankly exposed; we have no place for them in our plan.

Dealers and Salesmen

To those who can "Read the handwriting on the wall"—to those who know that the day of $100 for a typewriter is waning, we suggest writing for our sales prospectus.

$2.50 A MONTH—To serve thousands of people who are renting old fashioned second hand typewriters. We sell the Rex Typewriters on monthly payments as low as $2.50 a month—a nickel and three pennies a day buys a Rex. Why get along without one? Why spend money renting?

Guaranteed for Ten Years Instead of One Year

We have actually tested by machinery, the working parts of the Rex Typewriter an equivalent of twenty five years' daily service. This is why we guarantee for TEN years instead of ONE.

The Rex Typewriter is unconditionally guaranteed free from any fault, weakness or defect in workmanship or in any piece or part of its material or construction and if any piece or part be found defective any time within ten years, it will be replaced absolutely free of charge. With no other typewriter can you get such a guarantee.

New Sales Record We have SMASHED all sales records. Our business is increasing at a tremendous rate not only in the United States but in every country of the world. Orders for over ten thousand typewriters have been received from foreign countries since January first. Rex Typewriters are found in practically every country in the civilized globe.

Free Trial You can use a Rex Typewriter in your home or office on approval, without any obligation. You can satisfy yourself absolutely that it's your choice of typewriters before you pay us a cent. You are urged to call in any experts of your acquaintance for their opinion—ask the best operator you know to try it and compare it with every and any other typewriter. If you have any doubt after investigation, just send the trial machine back; you are under no obligation.

A New Standard of Efficiency The Three Bank Universal Keyboard Rex recasts every typewriter standard. Its performances revise previous ideas of efficiency.

The key action is much lighter—much faster—the parts are fewer and stronger—the carriage is wider—the special features more numerous—the printing more perfect and the alignment permanent. Adjustments are eliminated—repair calls are because of accidents only—experts increase their speed 10% to 25%—beginners master every mechanical action in 15 or 20 minutes.

Speed We understand that the official speed record for typewriters is one hundred and fifty words per minute.

We will absolutely guarantee any stock Rex Typewriter without special adjustment to write faster than one hundred and fifty words per minute. We guarantee that it is faster or as fast as any typewriter of any kind or description put on the market at any price.

We challenge the speed operators of the world to write faster than Rex will respond. We have tested the Rex speed by automatic machinery and find it far faster than any human operator.

Variety of Work The Rex Typewriter will print on cards, will print in two colors without change of ribbon—will print in blank spaces—will draw lines—will cut stencils—will manifold many carbon copies at one writing—will do anything that any standard typewriter will do and do it better. Eleven inch carriage—detachable platen. A child can use it and take care of it.

Free Catalog No matter what your present opinion on typewriters may be, we urge you in justice to yourself to read the Rex Catalog—the Rex circular about prices and terms. **Know** the truth about typewriters. Simply send your name and address by letter, post card or use the attached coupon. No charge—no obligation.

As a Special Inducement we will give a free course in touch typewriting to each purchaser answering this advertisement. Experienced operators can increase their speed and accuracy. Beginners can learn easily, quickly and correctly. This course also contains valuable information on letter writing, contracts and business correspondence. Please send your name now. You might neglect or forget it—no obligation.

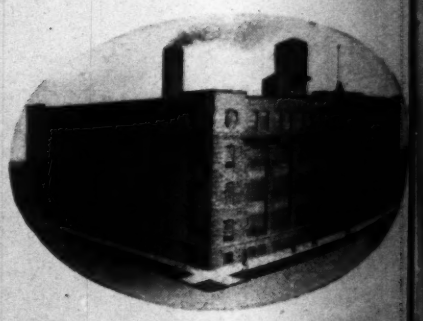

Our Factory

Rex Typewriter Company

Dept. P, Steger Bldg. **CHICAGO, ILLINOIS**

REX TYPEWRITER CO., Dept. P, Steger Bldg., Chicago, Ill.
Gentlemen: Please mail free catalog and particulars.
Name.....
Street.....
Town.....
State.....

Current Comment Page

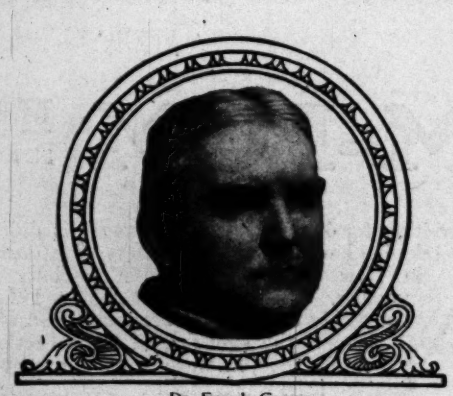

Dr. Frank Crane

The National Sunday Magazine Section

The Grip of Evil

By Dr. Frank Crane

IS the world hell-bent? This question is forcing itself upon us. The Great War seems to have let loose all the latent savagery of men. Millions of human creatures are tearing each other to pieces like mad dogs. The love of country is expressing itself in hate of another country. Patriotism is functioning in diabolism. And kaiser, czar and sultan prate of God!

In our own country many see evidences of a collapse less violent but no less profound. Crass Materialism with its sister, Luxury, rules. Old ideas, old moralities are crumbling. We are asking with the gentleman from Texas, "Where are we at?" And the only answer seems to be that of Mr. Dooley, "We don't know where we're goin', but we're on our way."

Watchman, what of the night?

I am a watchman. For my only office in the world is that of Bystander. I sit in my study and watch mankind, with what intelligence I may possess. It is a troubled night,

> "So full of ghastly sights and horrid sounds
> That, as I am a Christian, sober man,
> I would not pass another such a night
> Though 'twere to buy a world of happy days."

But from my watchtower I reply: "The Morning Cometh!" In the heart of the Night is always the Morning. Back of the storm is the sun. And in every world-cataclysm is concealed a purpose. That purpose is Development.

The answer to the Riddle of the Universe is not Heaven, the quick culmination of hot hopes. It is not Hell, nor any final crash. It is—Growth.

The story of Mankind is not a Tragedy nor a Comedy; there is no climax; the tale proceeds forever; there is no curtain. Humanity is a growing thing like a tree; like the great tree Ygdrasil in the Norse legend, whose roots are deep in the past, whose branches wave in the sky of the great future.

John Fiske said that the essential characteristic of a man is his improvableness. This is equally true of the race. Humanity is not a tremendous accident; it is a plan of God.

THE unlocking word of history, as far back as the records run, is Progress. The world has bumped, weltered, smashed and wabbled along through the centuries. But it has always wabbled—up. We have never resumed, to stay, to any quagmire we have wallowed through. When men quit gladiatorial games they could never go back to them. When they abandoned human sacrifices as a part of religion they could never resume them. The milestones of our onward journey are conspicuous. Once all gentlemen fought duels. Once black men were slaves in the United States. Once piracy was recognized and licensed. Once despots deprived their subjects of liberty and life without trial. It is unthinkable that we could adopt again the arguments of twisted conscience that justified these things. As never again will a heretic be burnt for his opinion in Europe, and as never again will a man, because of his color, be held as a slave in America, so the time is sure to come when never again will the World Pact allow two nations to go to war.

We have come a long way; we have a long way to go.

Why is it that every stage of the world's growth is marked by violence?

The answer is of course hidden in the mind of Destiny. But while we cannot tell the *reason* for our method of growth, we can discern the *fact* of growth, and perceive some of its determining causes.

We grow from Institution to Institution. We grow ever from smaller to larger groups. Humanity began as isolated individuals; it will mature in the World State.

Our intelligence outruns our customs. And customs adjust themselves to advancing intelligence only by violence. Every custom becomes buttressed by self-interests, greed, pride and all the cramping passions of man's lower nature. The trouble just now is that we have a Twentieth Century intelligence bound down in Eighteenth Century institutions. For instance, the Nation, with its attendant passion, Patriotism.

THE nation is an anachronism. None of the business of human activity uses it. For example, Science knows no fatherland. Music has no country. Art belongs to the world. Literature is becoming universal. Commerce recognizes no boundaries, except by the annoying, unbusinesslike artificialities of tariffs. The most important religion of the world is Christianity, which is not ethnic, whose core of emphasis indeed is Universal Brotherhood. Thus have we grown a World Consciousness. And we have nothing but Nations to put it in, politically.

We are too big for our breeches.

The eventual result of this war can be but one thing: The organization of some sort of a United States of the World that shall decently express the real sentiment of the world.

I do not know that we need worry about it. "He that believeth shall not make haste." It is bound to come, as surely as a tree grows, as surely as the seasons ripen from spring to harvest, as surely as the car of history rumbles forward, as surely as God lives. It is written.

Democracy is upon us. It is not coming. It is here. It is in all the thought and life of men. It cannot continue to operate under medieval forms. All our sufferings now are due to our effort to burst through these forms.

Our pains are Growing Pains.

This is my world-view. It is Optimism. But there are different kinds of Optimism. There is the blind Optimism of a creed, adopted with entire indifference to reason. This sort of faith denies evil, says all is good, and the like.

BUT intelligent Optimism recognizes evil, does not call black white, opposes injustice. It does not say that all is well. It says that all is getting better.

And it says that I am put here to help along; part of the burden of making things better rests on my shoulders; hence, to work!

This is intelligent Faith, without which man can do nothing; with which he can remove mountains.

The world is not in the Grip of Evil.

The world is in the Grip of God.

I believe this, not because I want to, but because I have to. As Rivarol says:

"God is a necessity to our mind, as He is to the universe, to save us from the chaos and the anarchy of thought. The idea of God delivers our mind from its agony of confusion, and our heart from its vast solitude."

Frank Crane

CONTENTS COPYRIGHTED, 1916, BY THE ABBOTT & BRIGGS COMPANY

ALL WRITINGS AND ILLUSTRATIONS DONE EXCLUSIVELY FOR THE NATIONAL SUNDAY MAGAZINE

MAJOR POM-POM

By GEORGE WESTON

ILLUSTRATIONS BY EDMUND FREDERICK

I

NOW these strange things wouldn't have happened if Elizabeth hadn't wanted Romance. Not that I'm blaming Elizabeth. Far from that! Indeed if Elizabeth had become enamored of the Fourth Dimension or the Hindoo Poets, I should still have remained her most devoted (though helpless) admirer. No; I don't blame Elizabeth, but at first I certainly loathed and upbraided Romance.

For there I was: Young, happy and really without a care in the world. My mother was an angel, my governor was a brick, and Uncle Peter (after whom I was named) had left me a line of investments which necessitated a New York office and a bookkeeper. Then gently and comfortably I had fallen in love with Elizabeth who lived next door—an agreeable circumstance in itself—and just as I had prepared myself for a gentle and comfortable engagement, along came Romance, seeking whom it might devour, and all my plans went —Piff! Is it any wonder that I, who was growing plump, returned to the leanness of youth? Is it any wonder that—— But wait till I tell you more.

You've probably already guessed that I'm not the type which hungers and thirsts for adventure. I like to keep my feet dry and have even been known to take a nap on a Sunday afternoon. My ideal love affair would have been a thing of peaceful dreams (of Elizabeth, of course), flowers every day; two calls a week; long, silent communions with Elizabeth in front of an open fire when I would have held her hand, perhaps, or even have kissed her if she hadn't protested too much. And finally I would have looked forward to a noon wedding at St. Peter's with eight peaceful blondes for bridesmaids (Elizabeth is dark and dashing), eight picked ushers in full regalia and white carnations, and all that sort of thing.

But, oh, fiddlesticks!

Instead of that I was suddenly seized (as one might say) by the scruff of the neck and before I fairly knew what was happening I was flung headfirst into a melée of intrigues, plots, delirium, jewel robberies, police dogs, heavy mustaches, poodles (but what a poodle!), velvet masks, aching hearts, Russian Counts (deuce take him!), sleepless nights—yes, and the depths of dark despair. In fact if it hadn't been for Major Pom-Pom, I don't know how the affair would have ended. So first I will tell you about Major Pom-Pom—the most remarkable living creature that ever barked at the moon.

II

ELIZABETH'S twenty-first birthday was drawing near, and I wanted to give her a present that she would never forget. I was just beginning to find how much I loved her, and if I could have had my way I'd have bought her the Jewels of Spain, or something substantial like that. But it seems that a man has to be most confoundedly careful in buying a girl a present, and when the possibilities narrowed down to flowers, candy or a book, I wasn't exactly enchanted with the view.

"But look here, Peter," said my mother (who always was an angel), "why not ask Elizabeth what she'd like? There may be some special sort of flowers—something hard to get. I'd ask her, anyhow."

I did ask her—that very afternoon. She was playing tennis, and the moment I asked her what she'd like to have, her eyes lighted up like a Christmas tree and made me feel like I used to feel when I was ever so young and still believed in Santa Claus and fairies.

"Oh, Peter," she said, all in a breath, "if they aren't too expensive, I wonder if you could get me a little French poodle!"

It was such a pleasing picture to think of Elizabeth with a little French poodle, that I think I laughed a little. Which shows us that it isn't good to know the future.

"And if you could get one with cuffs and a mustache," she quickly added—"one that knows a few tricks——"

She had to leave me then because the game was waiting for her, and you can wager it didn't take me long to find the address of a dealer in New York who made a specialty of poodles. Before noon next day I had not only called at his kennels: I had also bought the star dog of his collection.

By Jove, he was a beauty, too, even if he was a poodle. He was about as big as a fox terrier, but had black hair and eyes like pools of ink. He was clipped and trimmed to perfection with a mane like a lion and a tuft on the end of his tail—to say nothing of the cuffs and mustache which Elizabeth had particularly specified. Indeed, his mustache was one of his striking features and gave him a rakish appearance which matched his temperament well. But best of all I liked his expression: Alert, knowing, dashing and yet sophisticated—as though he had seen a lot of life and was keen to see the rest.

He cost me (though Elizabeth never knew it) five hundred dollars, and his name was Major Pom-Pom.

The poker made an admirable sword, with which he cut and thrust at an army of enemies

III

I DRESSED that night with extra care and at eight o'clock I tucked the Major under my arm and called on Elizabeth. I don't know whether she was expecting me, but she was certainly dressed like a picture, and made my heart go pit-a-pat-chuff like a balky motor when the mixture's too rich. So to hide the way I felt I silently presented her with Major Pom-Pom. We went into the library and sat on the davenport in front of the fire. Elizabeth was admiring the dog in her dark and dashing way, and I, of course, was admiring Elizabeth.

"Peter," she said, "I don't know how to thank you enough. I never—never saw such a dandy! Just look at him!"

The Major had jumped off the davenport and was exploring the room, and the more I looked at him, the better his military title seemed to fit. He investigated all the dark corners and the doors, like a good officer making sure of his outposts before retiring for the night. In these maneuvers, as he trotted about the room, his cuffs might have been spurs and his company the Dragoons, especially when his collar jingled or his tail waved like a sword. Satisfied at last with his reconnoissances, he returned to Elizabeth's feet and seated himself with an air that said, "All's well, my children. You may rest at ease!"

"I wonder if he can stand up," laughed Elizabeth, holding out a chocolate.

The Major stood up and begged immediately, though when he dropped down to eat the candy he turned his eyes to me as if to say, "Not very dignified, you know—but we have to please the ladies." In the same tolerant spirit he "died," "spoke," and said his prayers. Elizabeth was still gleefully laughing when the Major stood up of his own accord, and saluted.

"Oh, Peter!" cried Elizabeth. "Isn't he a pet! I shall just love him to death!"

That, I thought, was the time and place; and, trying to keep my voice from shaking to pieces, I began, "I wish you'd love me that way, too. Elizabeth! I know I'm a dub and all that. But I've no end of money—and—let's announce our engagement, shall we?"

But Elizabeth shook her head, leaning over and looking into the fire, one hand stroking the Major's ears.

"No, Peter," she sighed, "I couldn't. Really, I couldn't. I like you tremendously as a friend. You're so reliable—and comfortable—and getting so nice and plump. But, really, Peter, I want more excitement than that, if you know what I mean. I want a more desperate sort of a lover—one who would kill himself if I refused him, and haunt me all my life—that sort. But you—really, Peter—you'll have your breakfast in the morning just the same whether our engagement's announced or not; shan't you, now?"

I shook my head at first, but candor compelled me to acknowledge that I probably wouldn't fast very long.

"That's just it," said Elizabeth earnestly. "And it isn't as if an engagement were an everyday affair. The first one—the real one—only comes to a girl once. And all my life I've hoped for a—well, for something romantic, if you know what I mean. And if I miss it now, I'll never have it—never, never, never! And oh, Peter, if you only knew how I've counted on it—and looked forward to it—yes, and dreamed about it, too!"

I HAD never seen her looking so dark and dashing as she looked then; and the more I realized the sort of a man she wanted, the flatter I felt. I could see she wanted a dashing sort of combination Lord Byron and d'Artagnan; and that, you know, is just the kind I'm not. I'm what they call a steady old horse, with no more idea of singing serenades or eloping with a girl than I have of using a dagger on the butler when the dinner's a bit late. And when I thought how horribly reliable and—commonplace I was, I groaned to myself, and was just on the point of doing it again when a motor car rumbled into the porte cochère and Elizabeth looked at the clock.

"It's dad," she said. "He telephoned he was being detained in the city with a Russian financier who's come over to place some war orders."

We were still listening to make sure when the door

opened and in walked Elizabeth's father, Commodore Martin, who is a handsome old gentleman, wears spats, is proud of his gout and owns the largest commission house and the fastest yacht around New York. (Some folks call him "Commodore Yes-Yes," but that needn't enter here.)

"Ah, Betsy, my dear," he said, "didn't know you were here. Good evening, Peter. Yes, yes. Allow me —"

For the first time then I became aware of a stranger standing behind the Commodore. The Commodore bowed him forward and I saw a swarthy, romantic looking man with a scar across his forehead and an undeniably finished manner.

"Peter," said the Commodore, "allow me to introduce a new friend to an old one. Yes, yes. Count Koltzoff, this is Mr. Murray. Mr. Murray—Count Koltzoff. And this, Count, is my daughter. Yes, yes. Elizabeth, my dear—Count Koltzoff. The Count," concluded the Commodore, "is going to stay with us a week or two —in short, as long as he remains in the country."

At this the Commodore coughed—rather smugly, it seemed to me. "The old boy's in for a whopping big profit," I told myself, "and he's a bit nervous about——" But I never completed the thought, because I suddenly found something more important to think about. The Count was performing a Continental bow for Elizabeth's private benefit, and he was being accompanied by two unusual circumstances.

In the first place, Elizabeth was blushing.

And in the second place, Major Pom-Pom was showing his teeth and growling at the Count like a watchful officer who would put his company on their guard.

"Oh, Peter!" cried Elizabeth. "Isn't he a pet! I shall just love him to death!"

IV

"THE dog doesn't seem to like you, Count," I dryly remarked.

"It is because he smell' my own dog," said the Count, turning to me with animation, making my dryness look foolish. "Mon Dieu, m'sieur, but tomorrow you shall see a dog—and you too, mademoiselle. A dog of a t'ousand! Of a t'ousand, I say? Pas de tout! My dog is a dog of a million—no less!"

His eyes flashed; he made more gestures than a windmill, and it came to my mind with a terrible jolt that if Elizabeth were really looking for a dashing blade, she wouldn't have much farther to look when the Count was in the foreground. Yes, I confess that I straightway fell to hoping that Count Koltzoff had a Countess back in his home town—a Countess who was anxiously counting the days for her lord's return.

"You didn't leave the dog home to mind the family?" I suggested, with malice aforethought.

"I have no family, m'sieur."

Which ended that.

"What kind of a dog is it?" asked Elizabeth.

"Ah, mademoiselle, a noble dog! In my countree, they are what the bull-bull is to England—what the collie is to the Scottish. Brave? As a lioness! Fait'ful? A la morte! Ah, mademoiselle! A big dog—yes—and stronger as a man! In this countree they sometime call it a police dog and—yes!—I would rather have my dog to guard me than any gendarme that ever drew a sword. T'ree times now has she save' my life—once in Poland—once in Russia—and once—where do you think?"

"I don't know," said Elizabeth, leaning forward, her eyes bright with excitement. "Tell us, Count!"

Whereupon he launched into one of the most breathless narratives I have ever heard—a story full of plots, revolutions, knives, serfs, bombs, rubles, Siberia and a heart that knows no fear. As a work of art, I should say it was faultless. The fire cast a glow over the Count's romantic features and as he told his story, he played *all* the parts: Skulking villain, revolutionist, mujik, dancing bear and Little Gray Nun of Czernowitch. A vase from the table served him for a bomb. The poker made an admirable sword with which he cut and thrust at an army of enemies. In short it was melodrama of the first water—a melodrama entitled Count Koltzoff—written and played by himself. And though I found myself wondering, time and again, if it were true, if he were true, jollying us, no such doubts seemed to bother Elizabeth. She sat there, lips slightly parted, cheeks like roses, drinking in every word; and when the Count told us how he and his dog saved the life of the Little Gray Nun of Czernowitch, Elizabeth's eyes were bright with tears and the flower in her waist rose and fell in open admiration.

But I wish you could have seen Major Pom-Pom through it all! His worldly cynicism, his open disbelief, his curling lip, his growling comments would have established his fame forever if they could have been shown in a public pantomime. And when he yawned——! And, yawning, scratched at an imaginary flea——! And when he turned his back to the Count—and grumbled at the noise because he wanted to sleep——!

"Mon Dieu! Eleven o'clock! And here I sit forever and tell you of my dog! N'importe! Tomorrow you shall see my Vixen for yourself, and then you know if I tell the veritable truth. I will be wit' you in a moment, Commodore. In the meantime—Bon soir, m'sieur!"

"Good night, Count."

"And you, mademoiselle," he continued in a lower voice, bending over Elizabeth's hand, "to you, also, I wish the bon soir!"

He kissed her hand in what I supposed was the Russian manner, and for the second time that night I saw Elizabeth blush.

"And you, too, my friend," said the Count, playfully reaching over to pat Pom-Pom's head.

I could have sworn the dog was asleep, but just as the Count's hand touched his head, the Major suddenly turned and snapped with an air that said, "No, sir! You can't fool me!"

V

EARLY next morning the Count's baggage came up from the station. There were three trunks and an enormous crate which contained a dog that was almost as large as a young horse. I had already made up my mind not to go to the office for a few days, but to stay at home and enjoy the country air—at least as long as Count Koltzoff continued his visit next door. So when I saw the express wagon turn into the driveway, I strolled over to look at the dog of which I had heard so much the night before.

And, by Jove, it was a dog! Like a great wolf she looked, with her ears cocked straight up, and her cunning, shifty eyes all over the place. I couldn't help thinking to myself that if I had to choose between meeting Old Ned and Vixen on a dark night, it wouldn't take me long to choose Old Ned. At a guess I should say that Vixen was about seven feet long from tip to tail, and her teeth resembled those of the moose—such as old-fashioned sportsmen used to wear on their watch-chains as a token of their fatal gift of marksmanship.

While I was still there the Count came out, evidently from the breakfast table. And—hang it all—Elizabeth came out with him, thus showing a communion of interest which I didn't fancy at all. The dog nearly broke her crate when she saw the Count, and as soon as he let her out they nearly embraced each other. Oh, a deuce of a dog, without any mistake! The Count then tried to get his pet to shake hands with Elizabeth. "Come, Vixen!" he cried, "shake hands wit' the pretty lady!" But oh, no; not for Vixen! First she pretended she didn't understand what was wanted. Then she barked, as good as to say, "I won't shake hands with her!" Then she came and shook hands with the Count. And then she put her tail down and sneaked off, with a hateful look at Elizabeth from the corners of her wicked, little eyes.

"The dog's jealous," I thought, though I wouldn't have believed it if I hadn't seen it myself. "The dog's jealous of Elizabeth," I thought. "There'll be trouble if the Count isn't careful."

At this point Major Pom-Pom came trotting out, looking for his mistress, and the moment he saw the big dog he gallantly placed himself in front of Elizabeth and growled in warning defiance. Vixen returned the compliment and began taking sly little steps forward, baring her fangs and evidently preparing to spring. Elizabeth caught the Major up in her arms and for one horrible moment I thought the Count's dog would spring upon them both. She stopped, however, at a word from her master, but I could see she was trembling all over. The Commodore came out then rather hurriedly. He had been watching through the window.

"Don't you think you'd better fasten her up, Count?" he asked.

"Ma foi, yes! She is always fasten' up. You have an empty stall in the stable, perhaps, or some-t'ing like that?"

They went down the garden together, but I stayed with Elizabeth. I stayed with her, too, when the Count came back. In fact, I stayed close all that week, riding over to the Golf Club with them, and to the Whippany River Club, and over to Bernardsville, and down to New York, and back again to the Commodore's. Yes, we three were well-nigh inseparable those days, and though I tried to keep my end up, I couldn't help but see that every day I was losing ground, and that every day the Count was rising higher in Elizabeth's favor.

Not that I blame myself so much because, when you've said and done, it would have been hard for anyone to have competed with the Count. I doubt if John Drew himself could have done it, even in his palmiest days. For one thing the Count had his title, and for another he had that scar across his forehead. Then again he had the look of a handsome man who has Seen Much And Suffered—and I've noticed that always takes tremendously with the ladies. He could play the violin, too, sing the tenor parts of Italian operas, do parlor tricks by the wholesale, dance, shoot, tell ghost stories that made one creep all over, and had apparently travelled everywhere. Indeed there were times when he reminded me of a gypsy musician and other times when he seemed more like a prince in one of McCutcheon's novels. He had been wounded at the beginning of the war and had come to (*Continued on page 779*)

STREAMS

By Bliss Carman

ALL day long beneath the sun
Shining through the fields they run,
Moving to a measure trod
By the seraphs before God.

And the traveller drawing near
Through the meadow, halts to hear
Anthems of a natural joy
No disaster can destroy.

All night long from set of sun
Through the starry woods they run,
Singing through the purple dark
Songs to make a traveller hark.

All night long, when winds are low,
Underneath my window go
The immortal happy streams,
Making music through my dreams.

To keep your baby perfectly well this summer

1. Keep the baby cool.
2. Keep him outdoors as much as possible.
3. Give him plenty of boiled water.
4. Consult your doctor at the first sign of illness.
5. Make his food light. You, yourself, don't eat as much heavy meat in summer as in winter. Lighten your baby's diet also.

Don't give him raw cow's milk with its heavy, indigestible curd—and its germs of summer complaint—summer complaint that kills more babies than any other cause in the world.

Nurse your baby, if you can. If you can't, give him the food that's as safe from germs—and as light as mother's milk itself—

Nestlé's Food

Nestlé's is a complete food—not a milk modifier. It can't sour; no germs can touch it.

In Nestlé's you get milk from healthy cows, purified, free from germs; the calf needs are modified—the baby needs are added. Reduced to a powder, it comes to you in an air-tight can. No hand has touched it—no germ can reach it. It is a complete food, so you add only water and boil one minute—and you can know that you are giving your baby the food his little body needs.

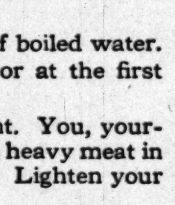

Don't shock your baby's stomach by changing him from your breast milk to cow's milk. In Nestlé's he will feel no change.

Send the coupon for free sample box of Nestle's—enough for 12 feedings, and the Specialist's book on the care of babies. Don't delay. Your baby's health depends on the food you give him now.

NESTLÉ'S FOOD COMPANY
238 Broadway, New York
Please send me, FREE, your Book and Trial Package.
Name .....
Address .....

Make $60 a Week

We want Special Agents to travel by Automobile selling our

300 Candle Power Outdoor Lamp and Safety Lantern

Burns Kerosene. Can't explode. Can't set fire to anything. Burns in all kinds of weather. Rain proof, wind proof, bug proof. For farmers, teamsters, hucksters, plumbers, dairymen, campers—everybody needs it.

This Auto GIVEN

Write for plan how we furnish representatives with automobiles. This is no selling contest where only one person wins. Anybody can earn this auto.
THOMAS MFG. CO., 988 East St., DAYTON, OHIO

LET ME READ YOUR CHARACTER from your handwriting. Mind you get a really GOOD reading that will help you in love, health, business and domestic affairs. Price 10c. Sure to please you. Money back if dissatisfied. D.G. BEAUCHAMP 2683 8th Ave. New York City

FOOD DEPARTMENT

By Phoebe Burbank

Jams and Jellies

WITH the coming of Summer and the summer fruits the wise housewife makes haste to replenish her store of preserves knowing that it is only when fruits are fresh and ripe that these can be depended on for fullness of flavor, as well as for keeping. Successful jelly-making depends on four things: Pectin in the fruit—acid in the fruit—amount of sugar added—and the time of boiling. The proper proportion of acid, sugar and pectin gives the true jelly. Certain fruits, notably strawberries and cherries contain little pectin and therefore do not "jell" easily. Apples are rich in pectin, and apple juice added to these fruits will supply what they lack without interfering with the color of the jelly. Peaches, quinces and certain varieties of sweet apples contain pectin, but do not jell because they contain no acid. This can be overcome by the use of citric of tartaric acid in the proportion of one teaspoonful to a quart of juice. Fruit for jellymaking should be very carefully picked and only the *ripe* fruit used. It should not be picked after a rain, and stems, etc., should be removed.

Currant and Raisin Jam

Cut in halves and seed two pounds of large raisins, put them in a quart of water and let simmer slowly for an hour. At the same time stem and wash seven pounds of currants and cook in a jar set in a pan of hot water, until they are soft. Then add pulp, peel and juice of two oranges, and half a lemon (the pulp and peel minced fine) to the currants and raisins, together with six pounds of sugar. Boil gently to a jam. Put up in small glasses, covered with paraffine.—Mrs. S. C. M., 2803 E. 1st St., Los Angeles, Cal.

Plum Butter

½ peck plums — 1 teaspoonful each—ground cinnamon, allspice and cloves
Sugar

Put the plums on the stove with a very little water and cook until soft. Mash through a heavy strainer to remove skins and stones. Add one half the amount of sugar (by weight) also the seasoning. Cook until it thickens which will be three or four hours. Use an asbestos mat and stir often. Pack in jelly glasses.—Mrs. G. G. D., 742 Villa Street, Racine, Wis.

Blue Grape Jelly

1 basket of blue grapes — ½ lb. walnuts
1 pkg. of seedless raisins — Lemon juice (to suit taste)
Sugar (as much sugar as fruit)

Wash grapes and remove stems. Squeeze pulp in one dish and skins in another. Cook pulp until seeds drop out; then put in colander and strain. Mix skin and juice together. Measure the whole (skins and juice) add same amount of sugar, add other ingredients and cook until of right consistency. Recipe makes twelve or fourteen jelly glasses.—A. W., 1717 Wisconsin St., Marinette, Wis.

Choice Conserve

3 cups of plum pulp (strained to remove skins and seeds)
2 cups seeded raisins — 3 oranges
1 cup nut meats (cut medium fine)

Plums, grapes or rhubarb can be used.

Put raisins and oranges (with peeling) through meat grinder. Cut nut meats with knife or coarse grinder. Mix all ingredients together. Measure equal parts fruits and sugar. Cook twenty minutes. Put in glasses and seal.—Mrs. A. J., 563 Maple Ave., Galesburg, Ill

Combination Preserve

3 pints of grape juice — 3 pounds of sugar
1 lb. English Walnuts (broken) — ½ lb. filberts (chopped)
6 oranges (sliced thin)
1 lb. seeded raisins —cut in pieces — 2 lemons (juice & grated rind)

When grape juice and sugar boil, add the rest, and boil one hour. This will make six pints of the conserve.—Mrs. E. N., 21 Walnut St., Reading, Mass.

Preserved Orange Peel

Take six orange or lemon skins and one pound of sugar. Soak the skins for a few days in salt and water then put them on to boil in fresh cold water. When soft, drain and put into another basin. Boil the sugar with a cup of water for a few minutes. Pour over the peel and let it stand for a week. Pour the syrup into a saucepan and when boiling put the peel in and boil for twenty minutes. Take peel out and put on a plate to dry. Boil the syrup until it candies. Put a little into each hollow. When cold dust with sugar, keep in a dry place.—Mrs. S. J., 326 W. 59th St., New York.

Rhubarb Marmalade

1 cupful of rhubarb — ½ cup blanched almonds
Juice and pulp of 1 orange — 1 tablespoonful lemon juice
1½ cups granulated sugar

Cut the rhubarb in small pieces and to each cupful add the juice and pulp of one orange, a tablespoonful of lemon juice, and one and a half cups of granulated sugar. Let it stand until the sugar is dissolved. Boil rapidly until transparent, then add almonds cut in thin pieces. Boil up once and put into glasses.—Mrs. C. S., Chino, California.

New Fruit Conserve

12 oranges (large) — 3 lbs. pecan meats
4 lemons — 1½ lbs. almonds
6 lbs. raisins — 2 pints grape juice
7 lbs. sugar

Slice thinly the oranges, add the juice and grated rind of the lemons and the raisins seeded and chopped, and the nut meats blanched and chopped. Dissolve the sugar in the grape juice—add the other mixture and simmer very slowly until reduced to a thick marmalade. Pack in glasses and seal. Half quantities may be used.—Mrs. C. N., 933 E. 29th St., Los Angeles, Cal.

Acid Test for Cloth

TO test silk boil the sample in a five per cent solution of caustic potash for fifteen minutes. If the silk is pure the fabric will be practically destroyed, leaving but a small residue like paper ashes. If there is cotton in it the cotton will remain. Another excellent test is to remove the threads which form the warp and the woof. Keep these separately and test them in strong hydrochloric or sulphuric acid. If they are pure silk the threads will dissolve within five minutes. In extra strong acid they will dissolve within two minutes. If there is either wool or cotton in the fabric the threads will remain unaffected.

Pure woolens are adulterated even more than silk because they are in greater demand and also because they are quite easy to imitate. Many a yard of cloth sold as "pure wool" contains from thirty to sixty per cent cotton. Blankets sold as "half wool" have frequently been found to contain only ten per cent of pure wool. There are machines today which cleverly wrap wool around cotton threads and the finished product has every appearance of being "all wool." Another method of adulterating is by taking cotton cloth and "felting" short woolen threads upon its surface by means of heat, moisture and pressure.

A purchaser may be fully convinced from the appearance and feeling of cloth that it is all wool, but the only safe method is to take home the sample and make tests. Immerse the sample of so-called wool in oil of vitriol for about two minutes. This will destroy the cotton but the wool will not be affected. Another test is to moisten a sample with fifty per cent nitric acid. This will turn the wool yellow but the cotton will retain its color.

Use the same tests for linens that you do for woolens. If the sample is genuine linen it will not be affected by oil of vitriol but any cotton that is in it will be destroyed. Imitation damask is made today by means of printing upon the surface, with a sort of transparent mucilage, the designs. These designs appear to be woven into the cloth. By immersing a sample in boiling hot water and allowing it to boil for several minutes the design will disappear.

My Pet Corn Ended This Way

Written by a Blue-jay User

I had a corn which bothered me for years. It spoiled a hundred evenings.

Nothing in my life had yielded such a sum of pain.

I did what all do—pared it, daubed it. But I caused more soreness than I saved in pain.

And the corn remained.

Then I read of Blue-jay.

One night I applied it, and the pain forever stopped. In two days I removed it, and the corn was gone.

Never since, believe me, have I let a corn ache twice.

No friend of mine now ever has a corn. I told them all of Blue-jay. It has never failed—I know it cannot fail.

Now I write this to say to every woman that corns are out-of-date. The pain ends instantly with Blue-jay. And the corn soon disappears.

Once prove this and you will keep as free from corns as I do. And it is well worth while. Try this way tonight.

15c and 25c at Druggists

BAUER & BLACK, Chicago and New York
Makers of Surgical Dressings, etc.

Blue=jay
Ends Corns

Make Your Hair Beautifully Wavy and Curly Over Night

Try the new way—the Silmerine way—and you'll never again use the ruinous heated iron. The curliness will appear altogether natural.

Liquid Silmerine

is applied at night with a clean tooth brush. Is neither sticky nor greasy. Serves also as a splendid dressing for the hair. Directions accompany bottle. Sold by druggists everywhere.

INCREASE YOUR INCOME
$25.00 A WEEK

If you are tired of drudging for others, get into the Mail Order business and become independent. You can have a big money income by mail. We show you how. Furnish everything. Begin on spare time. Experience unnecessary. No canvassing. Small capital. Big returns. Write today for our free book "Mail Order Success."

PEASE MFG. CO., Dept. H-8 70 Broadway, [illegible]

WANTED An Idea! Who can think of some simple thing to patent? Protect your ideas; they may bring you wealth. Write for "Inventions" and "How to Get Your Patent and Your Money." RANDOLPH & CO., Patent Attorneys, Dept. 141, Washington, D.C.

PATENTS SECURED OR FEE RETURNED. 1916 Edition 90-page booklet sent Free. Actual search Free. Send sketch. O.P. Kimmel, 268 Barrister Bldg., Boston, Mass.

y Pet
Corn
l This Way
by a Blue-jay User
which bothered me for
ed a hundred evenings.
my life had yielded
pain.
ll do—pared it, daubed
sed more soreness than
n.
n remained.

Blue-jay.
pplied it, and the pain for-
n two days I removed it,
gone.
elieve me, have I let a corn

mine now ever has a corn.
of Blue-jay. It has never
cannot fail.
his to say to every woman
ut-of-date. The pain ends
lue-jay. And the corn soon

s and you will keep as free
do. And it is well worth
way tonight.
25c at Druggists
CK, Chicago and New York
urgical Dressings, etc.

ue=jay
ds Corns

r Hair Beautifully
Curly Over Night
ay—the Silmerine way—
er again use the ruinous
The curliness will appear
ural.
d Silmerine
with a clean tooth brush. Is
greasy. Serves also as a splen-
e hair. Directions accompany
ruggists everywhere.

SE YOUR INCOME
.00 A WEEK
ired of drudging for others, get into the
business and become independent. You
e a big money income by mail. We
you how. Furnish everything. Begin
n spare time. Experience unnecessary.
No canvassing. Small capital. Rich re-
urns. Write today for our free book
"Mail Order Success."
PEASE MFG. CO., Inc.
Dept. H-8 70 Broadway, BUFFALO, N. Y.

Who can think of some simple thing
to patent? Protect your ideas; they
may yield wealth. Write for "Needed Inventions"
How to Get Your Patent and Your Money."
Patent Attorneys, Dept. 141, Washington, D. C.

SECURED OR FEE RETURNED
1916 Edition 90-page patent book
Free. Actual search Free. Send sketch
or model for free report as to patentability.
L. P. Klemmt, 248 Barrister Bldg., Wash., D. C.

Magnetic Figure

Is Given Mrs. Abbott—She Gains 32 Pounds and Keeps It

Every woman can have an attractive figure, full round bust and shapely limbs. Dr. Whitney's secret has done it for thousands of others and will do it for you.

Mrs. E. W. Abbott, formerly of Boston, now of 472 Eighth Avenue, New York City, writes us: "I was very thin when I learned of your treatment four years ago. By following your course I gained 33 pounds and still keep the weight. I am the picture of health with rosy cheeks, just as when I was a girl." Her picture appears above.

The beauty of this treatment is that you can have a free liberal trial sent in a plain wrapper and test it yourself in the privacy of your own home. The trial treatment alone in many cases has added five pounds. You will realize that a new day has dawned for thin people and that no one need go through life humiliated by a thin, unattractive figure or colorless complexion.

"I was one of the most disheartened women that ever lived before taking Dr. Whitney's Nerve & Flesh Builder, being 5 feet, 6 inches tall and weighing only 108 pounds. Now I weigh nearly 160 pounds," writes Mrs. Newton, of Kansas. Mrs. Nicely, of West Virginia, says: "I gained 45 pounds, bust enlarged 6 inches. It did more than you said it would."

We will gladly send you the trial and book of endorsements from intelligent people everywhere. The trial will prove that you may have as attractive a figure as any one, filling out the hollow places, gain plump perfect arms, neck and limbs and by special Treatment No. 8 increase the bust measurement from 4 to 8 inches.

If you will drop a line right away to C. L. Jones Co., 360 Friend Bldg., Elmira, N. Y., enclosing ten cents to help pay packing and postage, by return mail you will receive a full five days' treatment giving the proof that real color and better health and figure can be yours.

Please say whether you want No. 1 for increasing flesh all over the body for both men and women or No. 8 to develop the bust alone, as only one can be sent.

Stop Using a Truss

Do Away with Steel and Rubber Bands That Chafe and Pinch

A feeling of comfort and contentment as soon as Stuart's Plapao-Pad is applied. Then the Plapao-Medication in the pad is absorbed by the pores of the skin, creating a wonderful feeling of relief and at the same time tending to strengthen the weakened muscles. The strengthening action is, therefore, both mechanical and medicinal. This process of recovery is in harmony with nature. Old and young have testified under oath that the Plapao-Pads cured their rupture—even of them most aggravated cases.

Your surface is self-adhesive so pad cannot slip, ash out of place or press against bone and chafe the skin. Most comfortable to wear as there are no straps, springs or buckles attached.

Soft as Velvet
Easy to Apply—Inexpensive

The Plapao-Pads are continuous in their action—no delay from work. Over 250,000 now in use prove their wonderful effectiveness—without question the most scientific, safe and successful treatment for rupture the world has ever known. Awarded Gold Medal at Rome—Grand Prix at Paris. We will prove that Plapao will wonderfully benefit you by sending a trial ABSOLUTELY FREE. Send no money—just your name and address. Write today.

PLAPAO LABORATORIES, Block 332, St. Louis, Mo.

Weedless Bait.

Will get hooks to the fish. Can be thrown into the lily pads, the home of the bass. Get one quick. Sold by best dealers or mailed direct upon receipt of price if your dealer cannot supply you.

FREE! Attractive bait casting booklet. Send your name today.

WEEDLESS GOODS WORKS, Mich. Ave., Hastings, Mich.

PAGE'S GLUE 10c
STRONGER THAN MUCILAGE

Major Pom-Pom

(Continued from Page 777)

New York to buy three million woolen blankets for the Russian government. By the side of such a paragon as that, what chance had an average young man? Or coming right down to the case in hand, what chance had I?

But just at the moment when matters couldn't have been any worse, Count Koltzoff was suddenly taken ill. It started with a dizziness at the dinner table one night, and the Count almost had to be carried to his room. On the way, however, he stopped in the hall to telephone a Russian doctor in New York. The doctor advised getting a local physician, but said he was sending a nurse on the first train. She arrived on the 11:15, just after Dr. Marshfield had reported the Count's temperature at 104.

"Looks to me like brain fever," he said, "probably from the wound on his head. Of course you can do as you please, but he keeps saying he won't go to a hospital."

"Quite right, too," said the Commodore. "Yes, yes. We shan't hear from Russia about those blankets for another fortnight—and in the meantime——"

A cot was placed for the nurse at the end of the hall upstairs, and Dr. Marshfield promised to call again first thing in the morning. At eight o'clock I saw his car, and a few minutes later I went to hear the news.

The Count (I found) was delirious, and Elizabeth was frankly in tears.

"I don't think he'll ever get better," she said.

"Oh, but he will," I tried to assure her. "What makes you think he won't?"

It seemed that Major Pom-Pom had been barking all night till they put him in the cellar. "And then he began to *howl*! And—oh, Peter!—you know what they say about a howling dog when there's somebody sick in the house——!"

VI

THAT was a memorable week for Morristown—not because of the Count's illness but because of the jewel robberies.

The very night the Count was taken ill, Barstow's house was entered and their wall safe blown open. Mr. and Mrs. Barstow happened to be in New York that night, and the door of the safe was blown off its hinges so cleverly that none of the servants heard the noise.

They heard noise enough next morning, though, when Mrs. Barstow returned and found her emeralds gone! I can't begin to tell you what the collection was worth, but it must have been more than a hundred thousand dollars. The list of jewels filled nearly half a column of newspaper type, beginning "one emerald and diamond tiara set in platinum" and ending "seven miscellaneous rings set with single stones."

The next night the Christys were robbed. The Christy pearls, as everyone in the Golden Horseshoe knows, are almost as stunning as Mrs. Barstow's emeralds—especially the dog-collar necklace that once belonged to the Empress Eugenie.

Jim Christy said he heard a noise downstairs a little after midnight and started to investigate. He got as far as the hall and that was all he remembered till the following morning when he found himself tied to a radiator with a handkerchief over his face which still smelled of chloroform. Mrs. Christy, seeing the burglar in her room, had promptly fainted.

"We always have a night-light burning," she said, "—one of those electric dimmers, you know—and I saw him quite distinctly. He wore a black velvet mask over the upper part of his face, and had a heavy dark mustache. About Jim's height, I should say—but thinner—much thinner——"

The local police, of course, were tremendously busy, and both the Barstows and the Christys engaged detectives from New York. But naturally everyone thought the burglar would be too clever to try anything else just then, and after working hard all day I suppose a detective likes to sleep at night, the same as everyone else. Anyhow, on the third night there was a third robbery. I can

IS HUMANITY IN THE GRIP OF EVIL?

President Wilson says: "The strongholds of Evil and Wrong in the world are not as strong as they look."

Governor Dunne (of Illinois) says: "I believe this nation has been progressing toward higher and better ideals and that the condition of society in America, as contrasted with the past, is immeasurably better and purer."

What Do You Say?

IS HUMANITY IN THE GRIP OF EVIL?

PATHE' Presents
THE GRIP OF EVIL
By Louis Tracy

Featuring Jackie Saunders and Roland Bottomley

In these stirring life dramas you will see the evils of society exposed. Every week you will see John Burton, Laborer in the steel mills, elevated to the position of Marquis of Castleton.

With millions at his command he sets forth to find the true answer to the question "IS HUMANITY IN THE GRIP OF EVIL?" You follow him thru every walk of life—in society, in politics, in business. The Grip of Evil is a master plot in fourteen episodes showing the real side of humanity. Each episode of this stupendous motion picture reveals a new EVIL—and each points a moral.

Released by
PATHE' EXCHANGE
Produced by BALBOA

Ingram's Milkweed Cream

Preserves Good Complexions, Improves Bad Complexions

Send us 6c in stamps to cover cost of packing and mailing, and get free our Guest Room Package containing Ingram's Face Powder and Rouge in novel purse packets, and Milkweed Cream, Zodenta Tooth Powder, and Perfume in Guest Room sizes. Address

FREDERICK F. INGRAM CO.
Established 1885
Windsor, Ont.
101 Tenth St. Detroit, U. S. A.

FREE To Every Woman

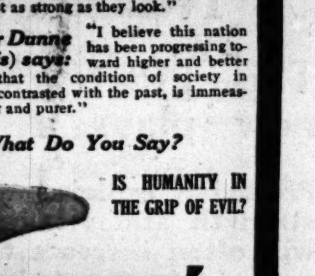

HERE'S the daintiest gift you ever laid your eyes on—

A Whole Week's Supply of
MARINELLO FACE POWDER
FREE

Of course, you know of Marinello Powder, but perhaps you have never used it, so simply to let you see how delightful it is, we will give you enough of this exquisite powder to last you a whole week. Daintily put up in a charming useful Lucky Elephant Coin Purse and Vanity Case finished in Gold, one side of which holds $1.20 in change—the other contains a puff, mirror and powder. Send us your name, address, 2 dimes and 3 two-cent stamps and both the case and the free powder come to you prepaid. Write today—mention shade.

MARINELLO CO., Dept. 15, Mallers Bldg., Chicago, Ill.

Freeman's Face Powder

(Made in U.S.A.) has stood the test for thirty years. Why not test it yourself? Buy a box for 25c. If after using half you do not think it equal to any powder, no matter what the price, your dealer will refund your money.

Freeman Perfume Co., Dept. 55, Cincinnati, O.

25c
Write for Samples

FRECKLES

Now Is the Time to Get Rid of These Ugly Spots.

There's no longer the slightest need of feeling ashamed of your freckles, as the prescription othine—double strength—is guaranteed to remove these homely spots.

Simply get an ounce of othine—double strength—from your druggist, and apply a little of it night and morning and you should soon see that even the worst freckles have begun to disappear, while the lighter ones have vanished entirely. It is seldom that more than one ounce is needed to completely clear the skin and gain a beautiful clear complexion.

Be sure to ask for the double strength othine, as this is sold under guarantee of money back if it fails to remove freckles.

BEAUTIFUL CHEST

DEVELOPMENT MADE EASY

Using the Psycho-Expander a few minutes each day will develop your chest, neck and shoulders more quickly than any other way. Many have increased their chest expansion over an inch in two weeks. This wonderful new invention will enable the thin, flat-chested man or woman to expand and develop a perfect plump full figure. **Secures your progress automatically.** Compels **deep breathing** and develops great lung power. The principle of the Psycho-Expander is what gives to great singers and grand opera stars their perfect health and charming physical development. Write today for valuable illustrated booklet, "FRESH AIR BEAUTY." FREE.

PSYCHO-EXPANDER CO., Dept. S, CLARINDA, IOWA

PATENTS Watson E. Coleman, Washington, D.C. Books free. Highest references. Best results.

CORNER-ME. Wonderful Puzzle. It fascinates. Sent postpaid on receipt of 25c. Emanonn Co., Berwyn, Ill.

Batting Eyes of Ty Cobb, Super-man Greatest Baseball Player, Tells How Nuxated Iron Gave Him New Life

This great giant of strength and endurance says he now plays a better game than when he was younger.

Physician explains why taking Nuxated Iron gave Ty Cobb such tremendous strength and vitality after he was so weakened and all "rundown" says it will often increase the strength and power of delicate, nervous folks 200 per-cent. in two weeks' time.

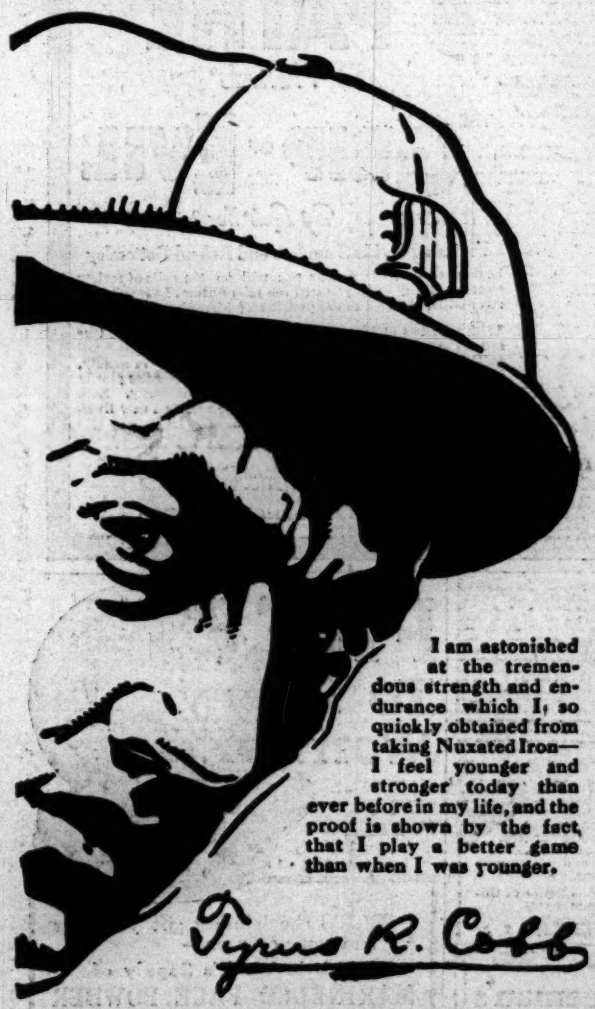

I am astonished at the tremendous strength and endurance which I, so quickly obtained from taking Nuxated Iron—I feel younger and stronger today than ever before in my life, and the proof is shown by the fact that I play a better game than when I was younger.

Tyrus R. Cobb

New York, N. Y.—When interviewed in his apartment at Bretton Hall, Ty Cobb said: "Hundreds of people write to me to know how I train and what I do to keep up that force and vitality which enables me to play practically every day of the entire baseball season. They wonder why I can play a better game today than when I was younger.

"The secret is keeping up the supply of iron in my blood—exactly what everyone else can do if they will.

"At the beginning of the present season I was nervous and rundown from a bad attack of tonsilitis, but soon the papers began to state 'Ty Cobb has "come back." He is hitting up the old stride.' The secret was iron—Nuxated Iron filled me with renewed life.

"Now they say I'm worth $50,000 a year to any baseball team, yet without plenty of iron in my blood I wouldn't be worth five cents. Nuxated Iron supplies that 'stay there' strength and vim that makes men of mark and women of power. Continuing, Dr. Sauer said: "Mr. Cobb's case is only one of hundreds which I could cite from my own personal experience which proves conclusively the astonishing power of nuxated iron to restore strength and vitality, even in most complicated chronic conditions."

Not long ago a man came to me who was nearly half a century old and asked me to give him a preliminary examination for life insurance. I was astonished to find him with the blood pressure of a boy of 20 and as full of vigor, vim and vitality as a young man; in fact, a young man he really was notwithstanding his age. The secret he said was taking iron—nuxated iron had filled him with renewed life. At 30 he was in bad health; at 46 he was careworn and nearly all in. Now at 50 a miracle of vitality and his face beaming with the buoyancy of youth. As I have said a hundred times over, iron is the greatest of all strength builders. If people would only throw away patent medicines and nauseous concoctions and take simple nuxated iron, I am convinced that the lives of thousands of persons might be saved, who now die every year from pneumonia, grippe, consumption, kidney, liver and heart trouble, etc. The real and true cause which started their diseases was nothing more nor less than a weakened condition brought on by lack of iron in the blood. Iron is absolutely necessary to enable your blood to change food into living tissue. Without it, no matter how much or what you eat, your food merely passes through you without doing you any good. You don't get the strength out of it, and as a consequence you become weak, pale and sickly looking just like a plant trying to grow in a soil deficient in iron. If you are not strong or well you owe it to yourself to make the following test: See how long you can work or how far you can walk without becoming tired. Next take two five-grain tablets of ordinary nuxated iron three times per day after meals for two weeks. Then test your strength again and see for yourself how much you have gained. I have seen dozens of nervous run-down people who were ailing all the while, double their strength and endurance and entirely get rid of all symptoms of dyspepsia, liver and other troubles in from ten to fourteen days' time simply by taking iron in the proper form. And this after they had in some cases been doctoring for months without obtaining any benefit. But don't take the old forms of reduced iron, iron acetate or tincture of iron simply to save a few cents. You must take iron in a form that can be easily absorbed and assimilated like nuxated iron if you want it to do you any good, otherwise it may prove worse than useless.

Many an athlete or prize fighter has won the day simply because he knew the secret of great strength and endurance and filled his blood with iron before he went into the affray, while many another has gone to inglorious defeat simply for the lack of iron.—E. Sauer, M. D.

A good batter must be in prime physical condition—he needs a cool head, a quick eye and tremendous strength to put the swing behind the bat. Ty Cobb is undoubtedly the greatest baseball player in the history of the game. A short time ago he was weakened and all "rundown"—today he is a miracle of strength and endurance, due to filling his blood with plenty of iron. He says Nuxated Iron has given him new life and renewed energy and put the old time vim and vigor of youth into his blood.

NOTE.—Nuxated Iron, recommended above by Dr. Sauer, is not a patent medicine nor secret remedy, but one which is well known to druggists and whose iron constituents are widely prescribed by eminent physicians everywhere. Unlike the older inorganic iron products, it is easily assimilated, does not injure the teeth, make them black nor upset the stomach; on the contrary, it is a most potent remedy in nearly all forms of indigestion as well as for nervous, run-down conditions. The manufacturers have such great confidence in Nuxated Iron that they offer to forfeit $100.00 to any charitable institution if they cannot take any man or woman under 60 who lacks iron and increase their strength 200 percent. or over in four weeks' time, provided they have no serious organic trouble. They also offer to refund your money if it does not at least double your strength and endurance in ten days' time. It is dispensed by all good druggists. —Adv.

speak of this last affair with authority first because it happened at our house and second because it was one of the most important things (to me) that ever happened in my life.

I had been over to Elizabeth's that evening. The Count was very ill, she said, and had been unconscious part of the day. His temperature was still 104. We were on the davenport in the library when Elizabeth was telling me these things and Major Pom-Pom sat between us, looking very thoughtful and military. All at once he put his head on one side and seemed to be listening over his shoulder. Presently he growled under his breath and looked first at Elizabeth and then at me.

"What is it, old man?" I whispered.

"He's been doing that all the time lately," whispered Elizabeth, "—listening—and growling—and acting as though he knew he was minding me——"

It came to me that perhaps Major Pom-Pom was fond of adventure and romance, too. At any rate, he looked it, with his lion-like mane, his cuffs and mustache. In a world of dogs I could easily imagine the Major leading forlorn hopes and breaking ladies' hearts. "He, too, could play a fiddle, and sing and do tricks," I thought, and for the moment it looked as if even the Major had a better role than mine. It occurred to me later that under the Commodore's roof that night, Romance was fighting Romance on the same principle which the homeopathic doctors have found so useful. But of course I didn't know it then.

"Perhaps he hears Vixen outside," I suggested. "Do you let her [illegible] nights?"

"No, everyone's afraid to go near her. All the same, I wish she was loose with these awful burglars around."

SO naturally we began to talk about the robberies, and I didn't leave until nearly twelve. I went home then and read for an hour because, to tell the truth, I hadn't been sleeping very well for some time. Of course you'll guess that this was because I was thinking so much about Elizabeth, and wondering what the deuce I was going to do with myself if she married Count Koltoff. I lay awake a long time that night, staring into the dark and wondering why it was that I never had a chance to be romantic. Suddenly I thought I heard a step on the side veranda. Listening with all my might I next heard a window being ever so cautiously raised.

"Good Lord!" I gasped. "It's the burglar getting into our dining room!"

I tip-toed to the closet and put on overcoat on. "Here's Romance, all right," I remember congratulating myself, and carefully opening one of the bureau drawers I found the old revolver which had belonged to Uncle Peter.

"No use looking for the burglar in the house," I thought. "He'd hear me coming, and shoot in the dark. But I can get to that open window and get him as he comes out——"

Fortunately I always sleep with my window open and it didn't take me a minute to climb out on the veranda roof and drop down to the lawn below. It was a dark night, and I was stealing along the side of the house when I found myself possessed with the comfortable feeling that someone was sneaking after me. I didn't have much time to think about it, though, because almost simultaneously I received a terrific blow between the shoulders, and when I went down I think I hit the concrete with my forehead. I have a confused recollection of someone falling over with me, of someone breathing in my ear, and then I must have lost consciousness. How long I lay there I don't know, but when I came to my senses again everything was quiet. I went to the dining room windows and, sure enough, one was open. So in I climbed, turned on the lights and began to search the house. Mother and father had gone to the theatre and were spending the night in New York, but the servants soon woke up and it didn't take me long to find that the mater's jewel-box was missing from the place where she keeps it hidden behind a picture on her bedroom wall.

"This knock on the forehead must have made me dizzy," I reflected, for I was turning away from the wall when I noticed a light in [illegible]

The National Sunday Magazine

CIRCULATES WITH THE FOLLOWING NEWSPAPERS

The Chicago Tribune	The Illustrated Buffalo Express
The North American, Philadelphia	The Pittsburg Dispatch
The Boston Globe	The New Orleans Item
The St. Louis Globe-Democrat	The St. Paul Sunday Pioneer Press
The Cincinnati Enquirer	and St. Paul Sunday Dispatch
The Los Angeles Times	The Washington Post

OVER TWO MILLION
EACH ISSUE

Rate $7.00 per agate line

THE ABBOTT & BRIGGS CO., General Managers
Fifth Ave. Building, New York — Tower Building, Chicago

THIS BEAUTIFUL BILL AND COIN BOOK FOR ONLY 50c
Money Back If Not Satisfied

Size closed 5x3½ inches, open 5x7½. Compact flexible—will fit any pocket. For Ladies and Gentlemen. Special price, 50c postpaid. Protects the bills. Big enough for choice papers, safeguards your change in little coin pocket; keeps your business cards clean. Made by careful workmen of soft, "pliable" elegant grain leather—the real leather that wears like iron. A dollar article sent prepaid for only 50c in money order, draft or stamps.

C. A. BENSON, 703 Tower Bldg., Chicago, Ill.

Don't Wear a Truss

BROOKS' APPLIANCE, the modern scientific invention, the wonderful new discovery that relieves rupture, will be sent on trial. No obnoxious springs or pads. Has automatic Air Cushions. Binds and draws the broken parts together as you would a broken limb. No salves. No lies. Durable, cheap. Sent on trial to prove it. Protected by U. S. patents. Catalogue and measure blanks mailed free. Send name and address today.

C. E. BROOKS, 1672B State St., Marshall, Mich.

ALPHA

Makes and burns its own [illegible] cohol. Absolutely non-exp[illegible]

APPEALS TO [illegible]
because of its universal [illegible]
THE ALPHA ALCO[illegible]
cial features that put it i[illegible]
flame can be regulated—[illegible]
of heat wanted at any [illegible]
Made of strong iron ca[illegible]
japan, with tank and cor[illegible]
sands in daily, satisfactor[illegible]
On sale everywhere—or direct post on receipt of retail price[illegible]
druggist, grocer, hardwar[illegible]

Mr. Dealer: May [illegible] catalog and quo[illegible] quantity prices?

ALPHA ALCOHO[illegible]
107 N. Hamilton St.

IMPERIAL[illegible]
Food *for t*[illegible]

Doctors now[illegible] fresh or[illegible] not be [illegible] Imperia[illegible] will be [illegible] with he[illegible]
IMP[illegible]

Send [illegible] for a Fr[illegible]
Granum [illegible] and our [illegible]
of [illegible] Babies," sh[illegible]
your Baby in hot weat[illegible]
Desk 38, [illegible] 153 Water [illegible]

"DON'T SHO[illegible]

"I can hear you[illegible]
MORLEY PHO[illegible] invisible, [illegible] comfortabl[illegible] sive. No met[illegible] rubber. Ca[illegible] anyone, yea[illegible]
The Mo[illegible]
is to [illegible]

MORLEY PHONE affords relief.
THE MORLEY CO., De[illegible]

NO JOKE T[illegible]
—Every Dea[illegible]

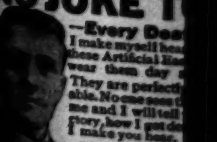

I make myself hea[illegible] these Artificial Ea[illegible] wear them day [illegible] They are perfect[illegible] able. No one even k[illegible] me and I will tell [illegible] story, how I got d[illegible] I make you hear.
GEO. P. WAY[illegible]
46 Adel[illegible]

Pay as You [illegible]

Set In Solid G[illegible]

Patent[illegible]
$1,000,000 in prizes off[illegible] for free opinion as to patent[illegible]
Victor J. Evans & Co., 71[illegible]

NEEDED IN EVERY AMERICAN HOME

$1.00 STOVE

ALPHA

For use in Nursery, Bath Room, the Sick Room—and for light cooking in Hot Weather, Evening lunches, etc.,—and in Camp or Traveling,—in the Garage,—and by the Doctor and Dentist.

Can be taken apart and is so handy and compact that it can be carried in a very small space. Has a thousand uses. Gives a hot fire,—a quick fire,—an inexpensive fire—at a cost of 2 cents an hour or less.

Makes and burns its own gas—from denatured alcohol. Absolutely non-explosive, clean and odorless.

APPEALS TO EVERYBODY

because of its universal need and manifold utility. THE ALPHA ALCOHOL STOVE has special features that put it in a class by itself. The flame can be regulated—insuring just the amount of heat wanted at any time—for any purpose. Made of strong iron casting, finished in black Japan, with tank and connections of brass. Thousands in daily, satisfactory use throughout U. S. A. On sale everywhere—or direct to you by prepaid parcels post on receipt of retail price of $1.00 and name of your druggist, grocer, hardware and department store.

Mr. Dealer: May we send you our catalog and quote our attractive quantity prices?

ALPHA ALCOHOL UTENSIL CO., 197 N. Hamilton St. Newark, N. J.

IMPERIAL GRANUM

Food for the BABY

Doctors now declare cow's milk, fresh or condensed, should not be used alone. Add Imperial Granum, and Baby will be sturdy and glowing with health. Trial size, 25c.

IMPERIAL GRANUM is for Nursing Mothers too, for it increases the quantity and quality of their milk, and thus makes babies thrive.

Send Cousin of ... for a Free sample of Imperial Granum and our helpful book "The Care of Babies," showing how to care for Baby in hot weather. Jno. Carle & Sons, Dept. 38, 153 Water Street, New York City.

"DON'T SHOUT"

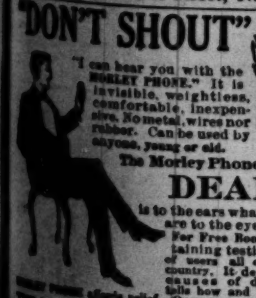

"I can hear you with the MORLEY PHONE." It is invisible, weightless, comfortable, inexpensive. No metal wires nor rubber. Can be used by anyone, young or old.

The Morley Phone for the DEAF

is to the ears what glasses are to the eyes. Write For Free Booklet containing testimonials of users all over the country. It describes causes of deafness; tells how and why the MORLEY PHONE affords relief. Over a quarter of a million sold.

THE MORLEY CO., Dept. 750, Perry Bldg., Phila.

NO JOKE TO BE DEAF

—Every Deaf Person Knows That.

I can myself hear after being deaf for 25 years with Mears Artificial Ear Drums. I wear them day and night. They are perfectly comfortable. Nobody sees them. Write me and I will tell you a true story, how I got deaf and how I make you hear. Address

Medicated Ear Drum Pat. Nov. 4, 1909

GEO. P. WAY, Artificial Ear Drum Co. (Inc.) 46 Adelaide St., Detroit, Mich.

Rings As You Wish

Set In Solid Gold

PARKER'S HAIR BALSAM

A toilet preparation of merit. Helps to eradicate dandruff. For Restoring Color and Beauty to Gray or Faded Hair. 50c. and $1.00 at Druggists.

Patents Write for How to Obtain a Patent, List of Patent Buyers, and Inventions Wanted. $1,000,000 in prizes offered for inventions. Send sketch for free report as to patentability. Our four books sent free. Victor J. Evans & Co., 719 Ninth, Washington, D. C.

room and heard the muffled barking of a dog.

"Major Pom-Pom," I nodded to myself. "He's heard the row. I'll run over and see Elizabeth in the morning."

VII

AS a matter of fact, Elizabeth came over to see me next morning, having heard of the robbery from her maid. Major Pom-Pom came with her, briskly marching along with his military gait and making a great show of his cuffs and mustache.

"I might have known there was something," said Elizabeth, "from the way the Major was acting last night. He lay on the window seat in my room, and twice he looked out and growled and carried on. I thought it was cats. But, oh, Peter, I just know he saw something now—and I've been wondering if he could have seen or heard anything—last night and the night before—when he growled and howled so in the cellar ——!"

We were out on the lawn. I was showing Elizabeth the place where I was bowled over when suddenly Major Pom-Pom barked to himself and obviously began to follow a scent. "Look, Peter!" whispered Elizabeth. "Let's see where he goes! Look! I do believe he's tracking the man who tried to kill you!"

We followed him in and out among the bushes and the trees until at last we found ourselves at the door of the Commodore's stable where Vixen, the Count's dog, was fastened. "Oh, dear!" gasped Elizabeth, "I wonder if he's hiding in here!"

A sharp suspicion entered my mind. That blow which had knocked me over: Might it have been the leap of a powerful dog? And that breathing in my ear as I went down—that shadowy bulk which seemed to go over with me—! I had read somewhere that police dogs could be trained to fell and hold a criminal. But what if a police dog turned rogue . . . ? Didn't the police themselves occasionally do it?

I opened the stable door an inch or two and looked inside. The Commodore sold his horses years ago, but the stable cost him many a thousand dollars and he has never had the heart to pull it down. As I looked, a chain rattled in one of the box-stalls, and Vixen's head and paws appeared over the side of the stall. I went in then and Vixen's wicked little eyes turned to balls of green fire. Major Pom-Pom, who had followed me into the stable, gallantly issued a ringing challenge. Vixen responded with a vicious growl. The little Major stiffly walked a step nearer to the stall, his mane like a lion's, his barking growing louder, magnificently careless of the odds against him.

Suddenly Vixen's head disappeared and the next moment, heedless of her chain, she would have leaped over the partition, but the chain held and almost as quickly as I can tell it, she was hanging over the side of the stall like the criminal she was, her collar like a halter around her neck—"a good creature in herself," as Judge Marsh once said, "but, led astray by evil men, she'll sin no more."

Even then I didn't quite grasp the situation.

"Oh, the poor thing!" mourned Elizabeth, who had been watching through the crack of the door. "Let's go and send somebody."

"Just a minute," I said, not meaning to be outdone by the brave Pom-Pom. "I'll see if there's anyone hiding here."

I looked the place over, upstairs and down, fortified by Uncle Peter's revolver which was still in my overcoat pocket, but there was no one to be found. I went into Vixen's stall then to unfasten the chain, and Major Pom-Pom trotted in after me. He sniffed around for a while and then began to scratch at a bale of hay which was standing in the corner.

"What's the matter, old man?" I asked. "There's no one under there."

But the Major continued scratching, as good as to say, "I'll show you what's the matter!"

"Is there something behind it?" I asked, and thrusting my arm down behind the bale, I brought up—no doubt you've guessed it—a black velvet mask wrapped around a false mustache.

"Why, Peter!" gasped Elizabeth, when I lifted them up to show her.

B&B

Means Double-Sure Protection

Cotton
Gauzes
First Aids
Fumigators
Adhesive Plaster, Etc.

Our Deadliest Enemies

Are Unseen Germs—Be Careful

It isn't the cut that you have to fear—nor any ordinary wound. It's the chance of germ infection.

What will you do?

Are you ready, in the right way, for such accidents?

You need Absorbent Cotton.

You need Bandages and Gauze.

You need Adhesive Plaster.

But the Cotton and Gauze must be utterly sterile. Else you might as well use any chance piece of cloth.

The way to be sure—to be double-sure—is to use only B&B dressings.

B&B Cotton and Gauze are *twice* sterilized—once after being sealed.

B&B "Arro" Cotton and Handy-Fold Gauze are put up in germ-proof envelopes—many in a package—to keep safe until you use them.

B&B Cotton also comes in a Handy Package. You cut off only what you use. The rest remains untouched.

B&B Adhesive

B&B Zinc-Oxide Adhesive sticks without wetting. It stays fresh.

It sticks to anything dry, and stays stuck. So it has a thousand uses. You can mend anything with it from lawn hose to golf clubs. It clings to metal, rubber, wood, glass or cloth.

B&B Fumigators

B&B Formaldehyde Fumigators are given twice the usual strength. And safety needs it.

You can get these Double-Sure products by insisting on B&B. When we take so much pains to protect you, don't you think it worth while?

Always call the doctor—remember First Aid is only first aid.

BAUER & BLACK, *Makers of Surgical Dressings*, Chicago and New York

B&B Double-Sure Products

Absorbent Cotton — Adhesive Plaster
Bandages, Gauze — Fumigators, Etc.

At All Druggists

"Good-by, Rust and Tarnish!"

3-in-One banishes rust and tarnish from the bathroom and kitchen, from metal-work of all kinds all over the house. Put a few drops of

3-in-One

on a soft cloth and see how magically it brightens up the nickeled bathroom fixtures, the gas stove, the gas and electric fixtures, all house hardware, knives, silverware.

3-in-One will not wear away the nickel-plating on bathroom fixtures. It is a *pure* oil compound—contains no acid or grit. Try it.

Sold at all stores—in 10c, 25c and 50c bottles and 25c Handy Oil Cans.

FREE—Liberal sample of 3-in-One Oil and Dictionary of Uses

Three-in-One Oil Co. 42ZG. Broadway, N. Y.

DU PONT FABRIKOID

RAYNTITE TOP MATERIAL

Single texture. Light and strong. Sheds water like a duck's back. Guaranteed one year against leaking but built to last the life of the car. Any top maker can supply it.

FOR THE BEST DESSERTS CANDIES ETC USE THE BEST EXTRACT—

GRAND PRIX

SAUER'S FLAVORING EXTRACTS

Won the GRAND PRIXE at the Panama Pacific Exposition; also 15 Other Highest Awards at Previous European and American Expositions for

Purity, Strength and Fine Flavor

10c, 20c, 25c, 35c, 50c and $1.00 Bottles—At Dealers Everywhere. Our Magazine, "TABLE TREATS" FREE on request.

Largest Selling Brand in the U. S. C. F. SAUER COMPANY, RICHMOND, VA.

"The Gum the Sun brought out"

(This phrase won the $1000 First Prize for the best 7th Point suggestions)

The sun brought the creamy sap up the trunk of the Sapota Tree. Tappers came and drew it off. Then the sap was boiled into cakes and sent to give a pure, velvety body to your Sterling Gum.

The sun coaxed from the ground the sugar cane and corn. Their pure, natural juices were pressed from cane and kernel to sweeten your Sterling Gum.

The sun shone upon fields of cinnamon and peppermint, many miles apart. Result: Two delicious, natural flavors of Sterling Gum—Cinnamon and Peppermint.

The sun looked in through the clean windows of the Sterling Kitchens. It saw sparkling machinery, clean maple tables, dustless floors and clean white uniforms. And more. It saw clean white gloves covering every hand that gets anywhere *near* your Sterling Gum.

Seven points of superiority make Sterling a better chewing gum

Point 1—Crowded with flavor
Point 2—Velvety body—NO GRIT
Point 3—Crumble-proof
Point 4—Sterling purity
Point 5—From a daylight factory
Point 6—Untouched by hands
Point ⑦ What?

PEPPERMINT IN RED WRAPPER
CINNAMON IN BLUE WRAPPER

The Sterling Gum Co., Inc., N. Y. The Sterling Gum Co. of Canada, Ltd., Toronto

But as for me, entirely enlightened at last, I went fishing again and when I brought up my arm the second time, I showed Elizabeth my mother's jewel bag. Next came the Barstow plunder. And finally a box containing the Christy pearls.

"But, Peter!" gasped Elizabeth again, "what on earth does it mean?"

"It means, my dear," I gravely assured her, "that Count Koltzoff is a clever rascal, and that I'm going to marry you after all!"

VIII

THERE isn't much more to tell. As soon as we found that none of the jewels were missing, the Count was given five minutes to rise from his bed and walk. He walked very well indeed and so we had no scandal.

His nurse, of course, was his accomplice, and we discovered later that he wasn't a Russian Count at all, but a clever Continental confidence man who had come to America because of the war. In his room we found the rope by which he had made the nightly sallies from his window; and it didn't take us long to guess that his first high temperature was caused by a mouthful of hot water. After that, the nurse kept a chart.

"But, oh, Peter," breathed Elizabeth only last night, "I've had enough of Romance. Just think! If it hadn't been for Major Pom-Pom——!"

We were sitting on the davenport again, the dog between us. Hearing his name the Major beamingly regarded us, first one and then the other. Then, I may have been mistaken, of course, but I thought he winked one of his twinkling black eyes. However that may be, I do know this: The next second he jumped down, curled himself on the hearth-rug and pretended to sleep.

"Noblesse oblige!" I whispered, moving over toward Elizabeth.

"Oh, Peter!" murmured Elizabeth, apparently nothing loath, "isn't he an old pet!"

Country Town Sayings

By Ed. Howe, of Atchison

A WOMAN cannot keep moths out of a few old duds in a closet; but think of the genius of the man who keeps moths out of a clothing emporium!

A well-behaved, patient man rarely knows whether his wife loves him or not; but let him shoot somebody, or forge a note, and his wife stands by him in a manner to attract the attention of everybody.

When two members of the same family meet on the street, they always seem to have something disagreeable to talk about.

Every man has more pure deviltry in his nature than he is willing to admit.

Time seems to demonstrate that the man who is a little selfish, is a little wiser than the man who is too generous.

Some men are so mean that when they attend a ball game, they want to see the home team beaten.

About the only thing a wife can do with a husband is to treat him well, feed him well, and trust to luck.

Don't expect too much help. The facts are, you must take care of yourself; and usually of two or three others.

There may be no such thing as True Love; but there is an imitation that is very pleasant and serves well enough.

In an old-fashioned family, the older daughter knows almost as much about babies as the mother.

Occasionally you know a man who is very nearly an Anarchist; but I never knew a man to go all the way.

When you think over a subject, don't have your mind made up when you begin.

Most ushers at a theatre, even in a small town, beg off when there is a lecture.

Share Motoring with Family or Friend

With a Cygnet, the motorcycle (whatever make or model) becomes the most useful, the most economical motor vehicle—for you can ride the cycle solo on business during the day, yet evenings and holidays convert it into a handsome, roomy passenger auto that operates at one-fourth the cost. Fits any standard motorcycle—attached or detached in 30 seconds actual time. Insures easy riding, easy running—boulevard or country road, hill or level.

The Cygnet will satisfy your needs, suit to your taste, and fit your pocketbook.

Write for FREE CATALOG

You'll be interested in the complete story of the Cygnet—to read for yourself about its remarkable performance and utility. Write today—now.

CYGNET REAR CAR CO.
Dept. N. S. Buffalo, N. Y.

Bring Out the Hidden Beauty

Beneath the soiled, discolored, faded or aged complexion is one fair to look upon. Mercolized Wax gradually, gently absorbs the devitalized surface skin, revealing the young, fresh, beautiful skin underneath. Used by refined women who prefer complexion naturalness. Have you tried it?

Mercolized Wax In one ounce packages, with directions for use, sold by all druggists

DEAFNESS IS MISERY

I know because I was Deaf and had Head Noises for over 30 years. My invisible anti-septic Ear Drums and Method of Self Help restored my hearing and stopped Head Noises, and have done the same thing for hundreds of others. My Drums are "Unseen Comforts." Write for booklet, and my sworn statement of how I recovered my hearing.

A. O. LEONARD
Suite 156 150 Fifth Ave., N. Y. City

CLASSIFIED DEPARTMENT

The purpose of this department is to put the reader in close touch with unusual opportunities and to suggest services which may be satisfactorily performed through correspondence. Every advertiser is thoroughly responsible but should complaints arise, we will carefully investigate and adjust them.

AGENTS WANTED

Will Advance Expenses and pay weekly salary to man or woman with fair education and good references. No canvassing. Staple line. Old-established firm. G. Y. Nichols, Philadelphia, Pa., Pepper Bldg.

Free Sample on Request—Nosplash Water Stopper sell themselves—no talking—experience unnecessary. Daily profits $5 upwards. Send 2c. (mailing cost). K. D. Union Filter Co., 73 Franklin St., N. Y.

Agents—Pair silk hose free. State size and color. Beautiful line direct from mill. Good profits. Agents wanted. Write today. Triplewear Mills, Dept. K, 7 Chestnut St., Philadelphia, Pa.

Agents; Cooper made $314 last month, $91 last week selling "Kantleak" Raincoats. New proposition. We deliver and collect. Sample Coat Free. Comer Mfg. Co., 11 Press St., Dayton, Ohio.

BOOKS, AUTHORS, MANUSCRIPTS

Wanted—Stories, articles, poems, etc. We pay on acceptance; offers submitted. Send MSS. to Criterion Magazine, 162 Washington, D. C.

BUSINESS OPPORTUNITIES

"Hire yourself as boss." Big corporation will back you in money making Mail Order Business, selling Guaranteed quick sale goods. Start spare time home or office. Small investment. Wm. J. Dick, Dept. L-4, 20 W. Lake, Chicago.

DETECTIVES

Learn to be a Detective—Travel and see the world. Earn Big Salaries. Booklet Free. National School of Detectives, 489 5th Avenue, New York, Room 425.

DULL RAZOR BLADES

To Convince You!! We'll re-edge 2 blades free and return in Handy Mailing Case with "Inside Facts on Razor sharpening." Parker-Warren Lab., 107m, W. 42d St., N. Y.

MISCELLANEOUS

A Scientific Forecast of planets, guides you in business, love, marriage, etc. Send birthdate, 10c for your reading. A. P. Frank, Box 9, Kansas City, Mo.

PATENTS

Ideas Wanted—Manufacturers are writing for patents procured through me. Three books with list hundreds of inventions wanted sent free. I help you market your invention. R. B. Owen, 59 Owen Bldg., Washington, D. C.

REAL ESTATE—FARM LANDS

Profitable Little Farms in Valley of Virginia, 5 to 10 acre tracts, $250 and up. Good fruit and poultry country. Send for literature now. V. LaBlanc, Agt., N. & W. Ry., 427 Arcade Bldg., Roanoke, Va.

re Motoring
Family or Friends

gnet, the motorcycle (whatever make becomes the most useful, the most motor vehicle—for you can ride to business during the day, yet evening convert it into a handsome, three- to that operates at one-fourth the ny standard motorcycle—attached or 30 seconds actual time. A marvel in easy running—boulevard or country evel.

est will satisfy your needs, appeal e, and fit your pocketbook.

for FREE CATALOG

nterested in the complete story of the ead for yourself about its remarkable and utility. Write today—NOW.

NET REAR CAR CO.
S. Buffalo, N. Y.

t the Hidden Beauty

oiled, discolored, faded or aged com- ir to look upon. Mercolized Wax gent- moves the devitalized surface skin, ng, fresh, beautiful skin underneath. women who prefer complexions of ve you tried it?

Wax in one ounce packages, with full tions for use, sold by all druggists.

ESS IS MISERY

ow because I was Deaf and had Noises for over 30 years. My Ear ti-septic Ear Drums and Medicine Help restored my hearing and d Head Noises, and have done the hing for hundreds of others. Write are "Unseen Comforts."

r booklet, and my sworn statement recovered my hearing.

A. O. LEONARD
56 150 Fifth Ave., N. Y. City

IED DEPARTMENT

of this department is to put the touch with unusual opportuni- rest services which may be satis- rmed through correspondence. r is thoroughly responsible but, nts arise, we will carefully investi- st them.

ENTS WANTED

xpenses and pay weekly salary $18 to with fair education and good repu- ng. Staple line. Old-established firm. ladelphia, Pa., Pepper Bldg.

Request—Nosplash Water Strainer o talking—experience unnecessary. pwards. Send 2c. (mailing cost). Co., 73 Franklin St., N. Y.

k hose free. State size and color. t from mill. Good profits. Agents lay. Triplewear Millsf Dept. R, Phi- lelphia, Pa.

nade $314 last month, $91 last week Raincoats. New proposition. We Sample Coat Free. Comer Mfg. Dayton, Ohio.

THORS, MANUSCRIPTS

articles, poems, etc. We pay on submitted. Send MSS. to Cosmos hington, D. C.

S OPPORTUNITIES

boss." Big corporation will back you il Order Business, selling Guaranteed art spare time home or office. Small Dick, Dept. L-4, 20 W. Lake, Chicago.

ETECTIVES

tective—Travel and see the world. Booklet Free. National School of venue, New York, Room 42.

RAZOR BLADES

a!! We'll re-edge 3 blades free and ling Case with "Inside Facts on Ra- Warren Lab., 107m, W. 42d St., N. Y.

CELLANEOUS

oast of planets, guides you in busi- etc. Send birthdate, 10c for trial k, Box 9, Kansas City, Mo.

PATENTS

anufacturers are writing for patents Three books with list hundreds sent free. I help you procure E. Owen, 99 Owen Bldg., Wash.

ATE—FARM LANDS

Farms in Valley of Virginia, $ and up. Good fruit and farming erature now. F. LaBaume, Agrl. 17 Arcade Bldg., Roanoke, Va.

The Nightingale of Phonographs

CAROLA

Plays all Victor and Columbia Records
Weighs Only 11 Lbs.

22 Inches High
by 11 by 13 Inches.
31 Inches High in
Playing Position

GET ONE AND MAKE YOUR FAMILY HAPPY TOO!

Music lovers everywhere, whether rich or poor, welcome the Carola as a means of satisfying tneir music hunger. Its price is sensational when measured by its intrinsic merit—its beauty and its marvelous ability to translate records and to transfuse the voice and spirit of all musicians into the lives of all people. The Carola has so many *exclusive advantages* that your enthusiasm will know no bounds. Here they are—

Has handsome Cabinet 22" x 13" x 11" closed. 31" high in playing position.
Plays all standard records. Uses any standard needle.
Body is made entirely of Acoustic Metal, strong, durable and beautiful.
Sound waves do not pass through metal.
Tone arm is of Violin Fibre—prevents rasping metallic ring.
Every musical note reproduced in all its fullness and richness.
No irritating sound as a result of needle scratching.

Perfected rendition of records is its wonderful achievement; we do not believe you could tell what machine has played, the Carola or one costing much more, if you could hear but not see them.
Dust-proof compartment specifically designed to contain records; easily accessible.
Top can easily be lowered and raised, enclosing entire phonograph, making it one compact unit and protecting all working parts. Nothing is exposed to get injured or to spoil appearance.

A *Cabinet* Machine with Mahogany Finish

The appearance of the Carola is a surprise. It is beautiful, artistic and dignified. The delicacy and excellence of its finish, we believe you will agree, makes it the finest looking little phonograph in the world.

DEALER OPPORTUNITY

You have no conception of the intensity and scope of the demand from people in all walks of life for this remarkable phonograph. The sales possibilities are beyond your imagination. This market is not only ready and waiting, but is clamoring. We are making dealer connections rapidly. Our proposition is liberal. You take absolutely no risk. You are protected by our money-back guarantee.

ORDER YOURS NOW

See it at your Dealer's, or write us

Use the coupon today—you will never regret it. When your Carola arrives it will be one of the happiest moments in your life—a family event to look forward to. When you unpack it, we promise you a genuine thrill and surprise.

It will make an ideal gift or a surprise present for you to send to your friends. We will ship it for you anywhere.

Already the nation-wide demand is tremendous. We caution you not to delay mailing your coupon.

(Immediate Delivery—No Limit to Output)

MANUFACTURED BY

THE CAROLA COMPANY

Main Office: 507 Leader-News Bldg., CLEVELAND, U. S. A.

Convenient Portable Size

Small and convenient to handle. It is not a clumsy hard-to-move piece of furniture. Sit in your chair with the Carola on the floor or table beside you and play it to your heart's content without moving to wind it or change records. Light enough to carry about the house; ideal size for yacht, motor boat, row boat, canoe, to take to summer cottage, or in motor car.

MAIL THIS COUPON TODAY

The Carola Co., 507 Leader-News Bldg., Cleveland.
Enclosed is $15.00. Please send me one Carola Phonograph. Shipment charges prepaid.

Name _____

Town _____

Street Address _____
(If a dealer say so)

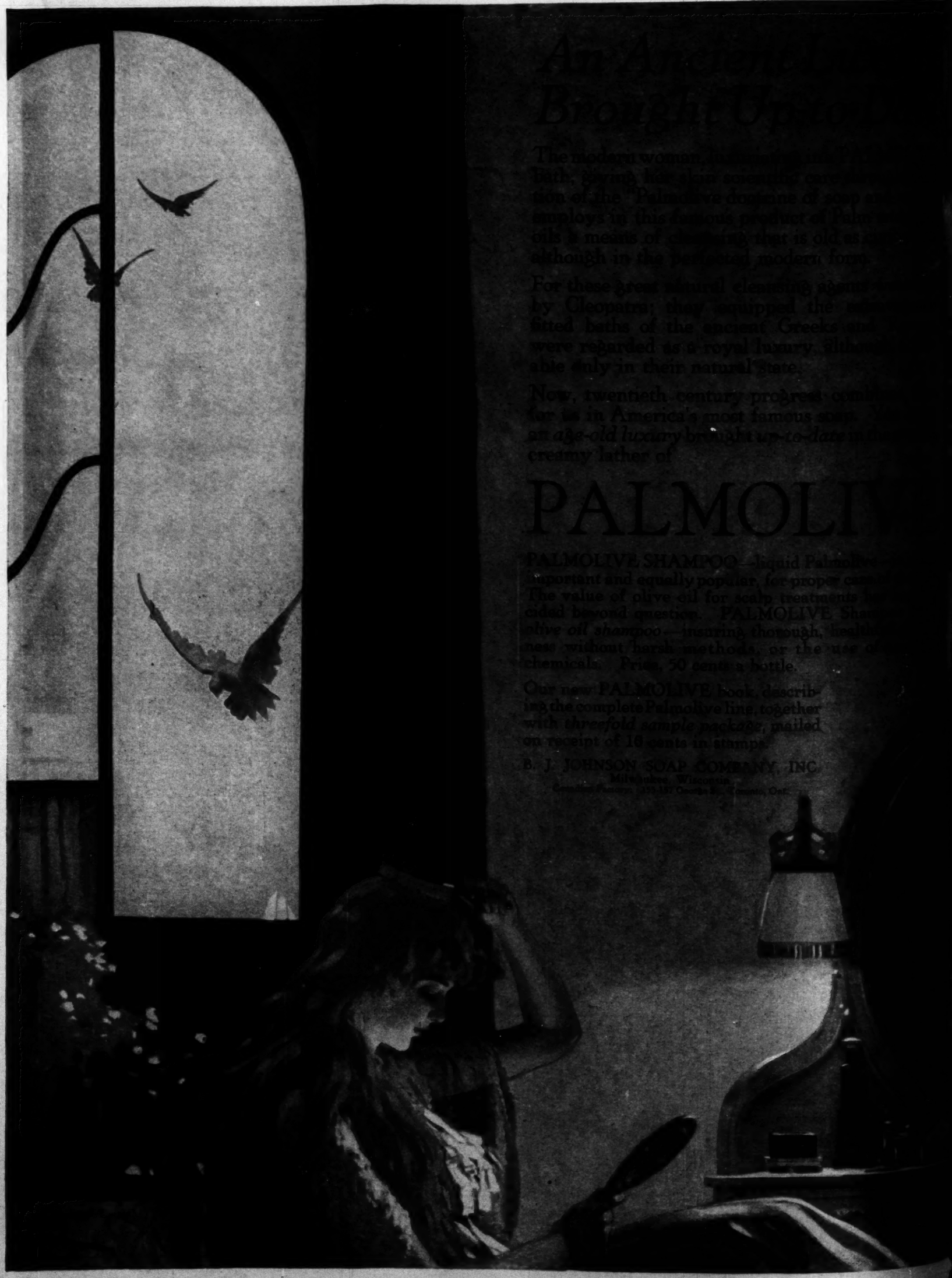

An Age-old Luxury Brought Up-to-Date

The modern woman, [illegible] Bath, giving her skin [illegible] tion of the Palmolive [illegible] employs in this famous [illegible] oils a means of cleansing that is old as [illegible] although in the perfected modern form.

For these great natural cleansing agents [illegible] by Cleopatra; they equipped the [illegible] fitted baths of the ancient Greeks [illegible] were regarded as a royal luxury, [illegible] able only in their natural state.

Now, twentieth century progress [illegible] for us in America's most famous soap [illegible] *an age-old luxury brought up-to-date* in the creamy lather of

PALMOLIVE

PALMOLIVE SHAMPOO—liquid Palmolive [illegible] important and equally popular for proper [illegible] The value of olive oil for scalp treatments [illegible] cided beyond question. PALMOLIVE Sham[illegible] *olive oil shampoo*—insuring thorough, healthful clean[illegible]ness without harsh methods or the use of [illegible] chemicals. Price, 50 cents a bottle.

Our new PALMOLIVE book, describing the complete Palmolive line, together with *threefold sample package*, mailed on receipt of 10 cents in stamps.

B. J. JOHNSON SOAP COMPANY, INC.
Milwaukee, Wisconsin
Canadian Factory: 171-187 Oueen St. E., Toronto, Ont.

eight lives yesterday

Six of the victi
drowning at Chicago
boring resorts.

One boy was sei
Clarendon beach a
life guards or any
who thronged the sa
reach him. Two pe
a Chicago boy—wer
hegon, Mich. A
drowned in the Cal
ty to swim cost th
two, one of whom
Wolf lake. The
old boy who steppe
water in a quarry

HEAT FAT

A number of pers
the heat, but in only
reported due to he

Although the mor
city off temporarily
perature was regis
the mercury stood
caused it to drop
evening.

Cyril Grimes, 16 y
ens avenue, the y
twelve children, w
his life at Clarendo
second drowning
municipal bathing
body was recovere
utes after he sank,
made to Director C
to resuscitate him
tanks installed at

SWIMS TOWAR

The boy, who
with an older b
was swimming fr
towards the divi
yards from she
Brown, a lifeguard
bobbing in the wat
Brown called Jo
guard, and then
boy did not coma
and the guards we
several times bef
brought up.

Young Grimes w
Grimes and is
brothers and four
bathers were aw
the water, but lea
it was estimated
ons were at the

SEES BROT

Nine year old En
One Hundred an
watched his broth
drown in Wolf la
and Thirty-first s
tempting to walk
in the water an
when the older b
fell in. Emil ca
Gavin, but his bro
the latter could re

Peter Vasilg of
who could not
deep water in th
Hundred and E
drowned before
reach him.

GIVES FO

The life of the
Joliet might have
the odd actions of
authorities are s
ter was the vic
with some friend
when he stepped
water. He could
immediately. A f
Spender, who w
recovered the bo

"Don't take th
until the corone
arrested," warne

When members
arrived with an
boy was found ly
quarry with his

"That man is
manslaughter."
told the police, wh
for the stranger.

James J. Malon
nue, a teamster

(Continued on